That Man Is Blessed

For He Himself is our peace.
—Ephesians 2:14

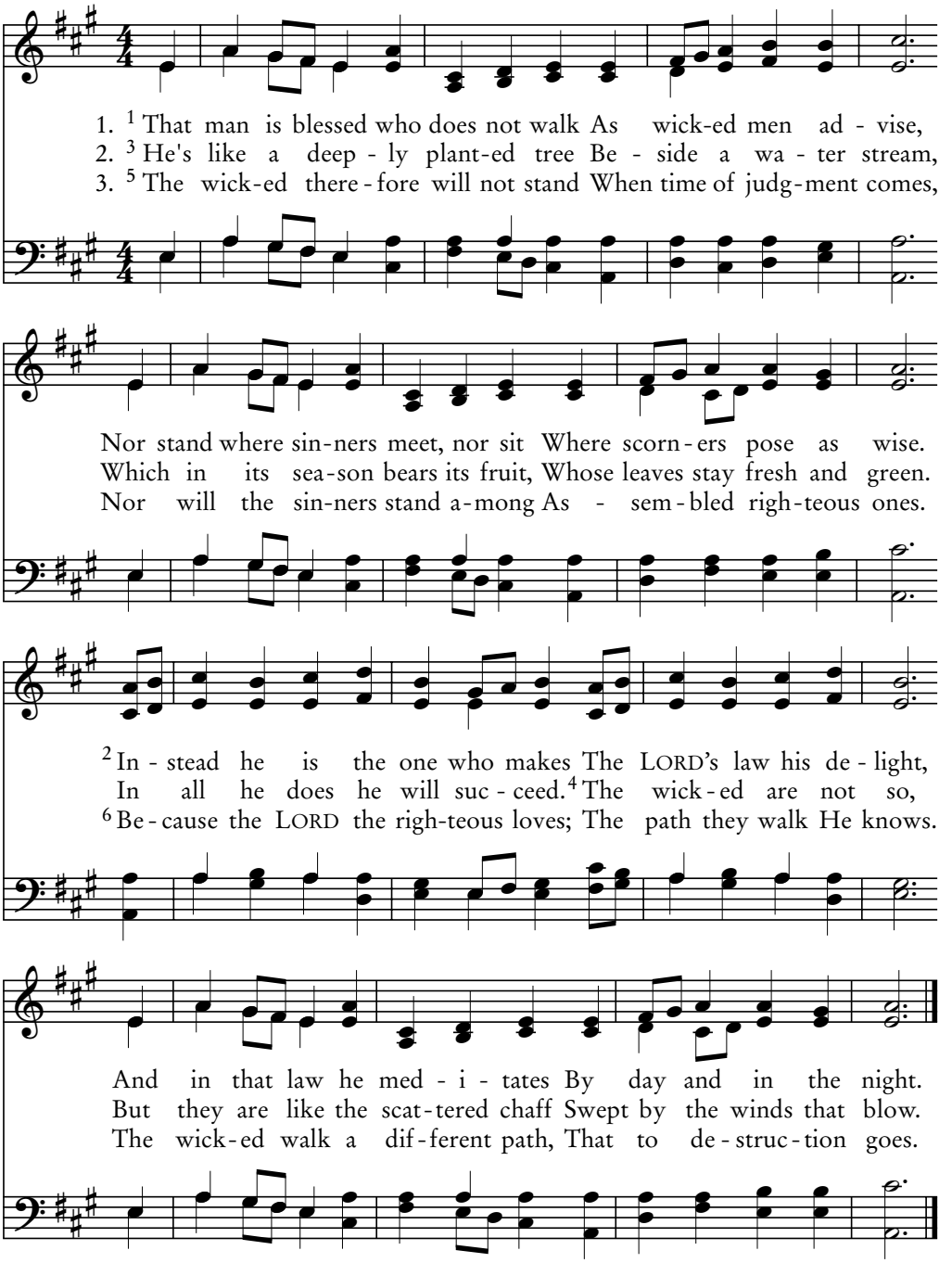

1B
Psalm 1

How Blessed the Man

For in Him we live and move and have our being.
—Acts 17:28

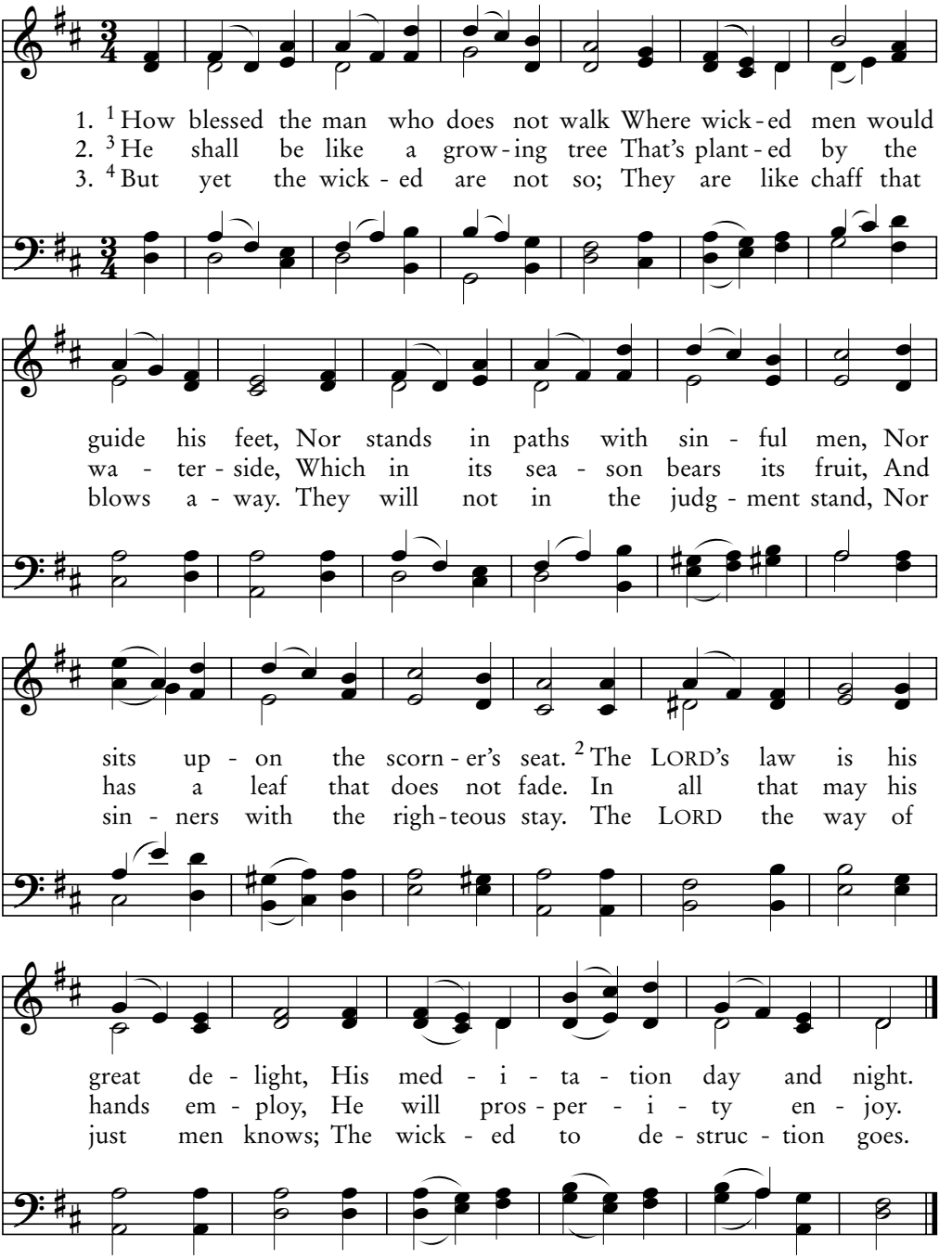

Gauntlett's Comprehensive Tune Book, 1851 GIESEN 88.88.88

Why Do Gentile Nations Rage?

To which of the angels did He ever say, "You are My Son"?
—Hebrews 1:5

2A
Psalm 2

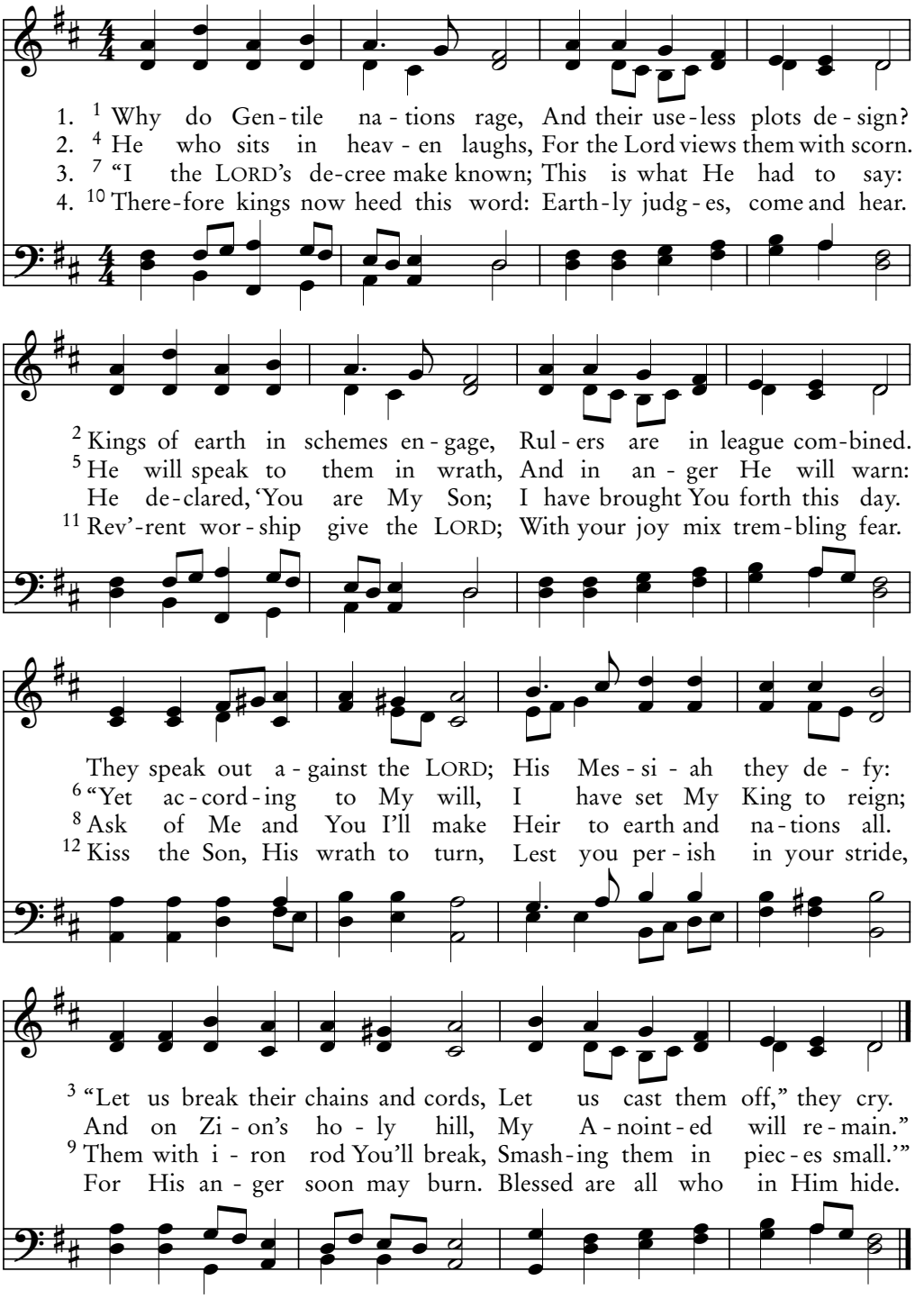

Jakob Hintze, 1678; harm. J.S. Bach, 1685-1750

SALZBURG (Hintze) 77.77 D

2B

Psalm 2

Why Do Gentile Nations Rage?

God has fulfilled this for us their children,
in that He has raised up Jesus. —Acts 13:33

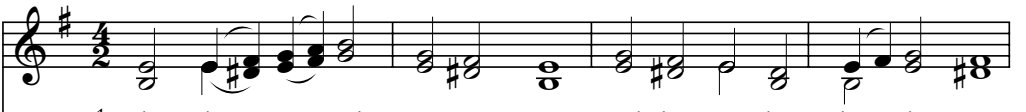

1. [1] Why do Gen - tile na - tions rage, And their use-less plots de - sign?
2. [4] He who sits in heav - en laughs, For the Lord views them with scorn.
3. [7] "I the LORD's de-cree make known; This is what He had to say:
4. [10] There - fore kings now heed this word: Earth-ly judg - es, come and hear.

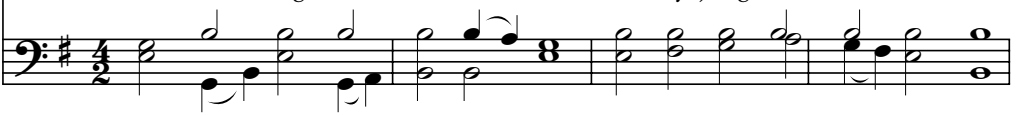

[2] Kings of earth in schemes en - gage, Rul - ers are in league com-bined.
[5] He will speak to them in wrath, And in an - ger He will warn:
He de - clared, 'You are My Son; I have brought You forth this day.
[11] Rev' - rent wor - ship give the LORD; With your joy mix trem-bling fear.

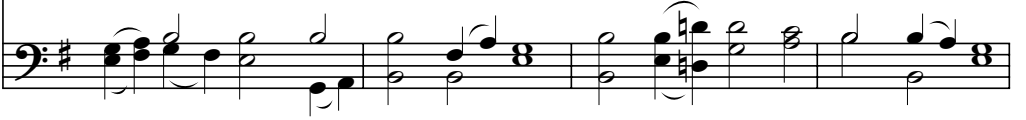

They speak out a - gainst the LORD; His Mes - si - ah they de - fy:
[6] "Yet ac - cord - ing to My will, I have set My King to reign;
[8] Ask of Me and You I'll make Heir to earth and na - tions all.
[12] Hon - or Him, His wrath to turn, Lest you per - ish in your stride,

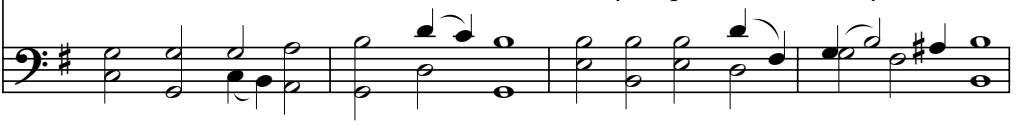

[3] "Let us break their chains and cords, Let us cast them off," they cry.
And on Zi - on's ho - ly hill, My A - noint - ed will re - main."
[9] Them with i - ron rod You'll break, Smash - ing them in piec - es small.'"
For His an - ger soon may burn. Blessed are all who in Him hide.

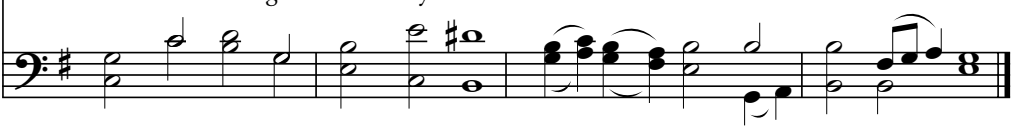

Joseph Parry, 1879

ABERYSTWYTH 77.77. D

Why Do Gentile Nations Rage?

Truly in this city there were gathered together against
Your holy servant Jesus… —Acts 4:27

2C
Psalm 2

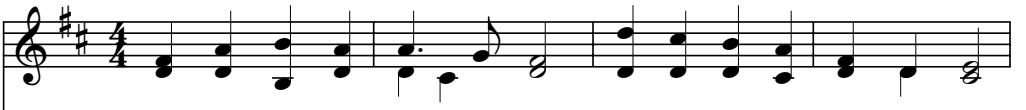

1. [1] Why do Gen-tile na-tions rage, And their use-less plots de-sign?
2. [4] He who sits in heav-en laughs, For the Lord views them with scorn.
3. [7] "I the LORD's de-cree make known; This is what He had to say:
4. [10] There-fore kings now heed this word: Earth-ly judg-es, come and hear.

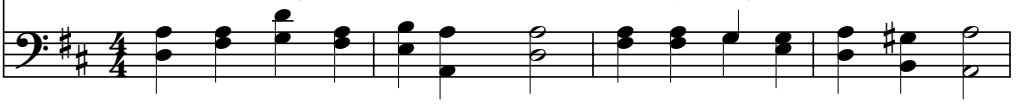

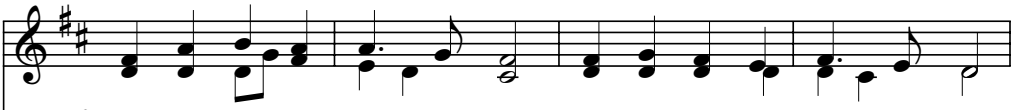

[2] Kings of earth in schemes en-gage, Rul-ers are in league com-bined.
[5] He will speak to them in wrath, And in an-ger He will warn:
He de-clared, 'You are My Son; I have brought You forth this day.
[11] Rev-'rent wor-ship give the LORD; With your joy mix trem-bling fear.

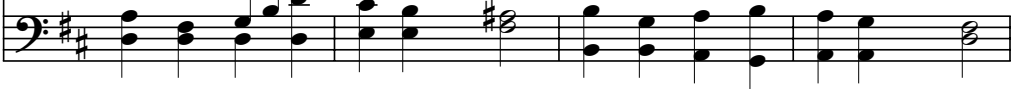

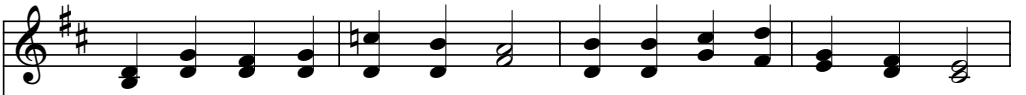

They speak out a-gainst the LORD; His Mes-si-ah they de-fy:
[6] "Yet ac-cord-ing to My will, I have set My King to reign;
[8] Ask of Me and You I'll make Heir to earth and na-tions all.
[12] Hon-or Him, His wrath to turn, Lest you per-ish in your stride,

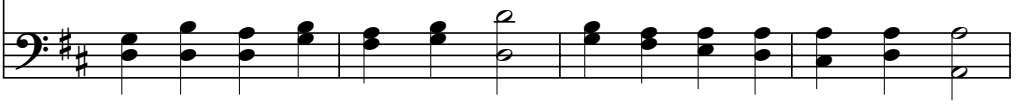

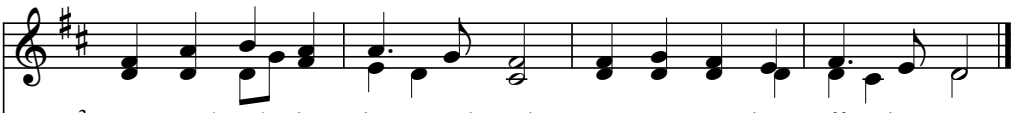

[3] "Let us break their chains and cords, Let us cast them off," they cry.
And on Zi-on's ho-ly hill, My A-noint-ed will re-main."
[9] Them with i-ron rod You'll break, Smash-ing them in piec-es small.'"
For His an-ger soon may burn. Blessed are all who in Him hide.

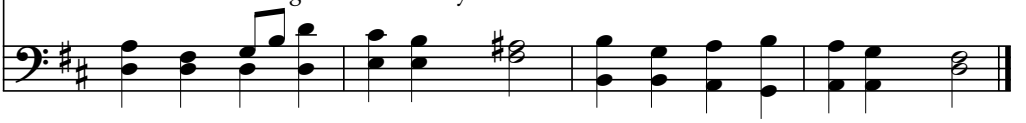

John B. Dykes, 1861

HOLLINGSIDE 77.77 D

2D
Psalm 2

Why Do the Gentiles Rage?

Behold, He is coming with clouds, and every eye will see Him.
—Revelation 1:7

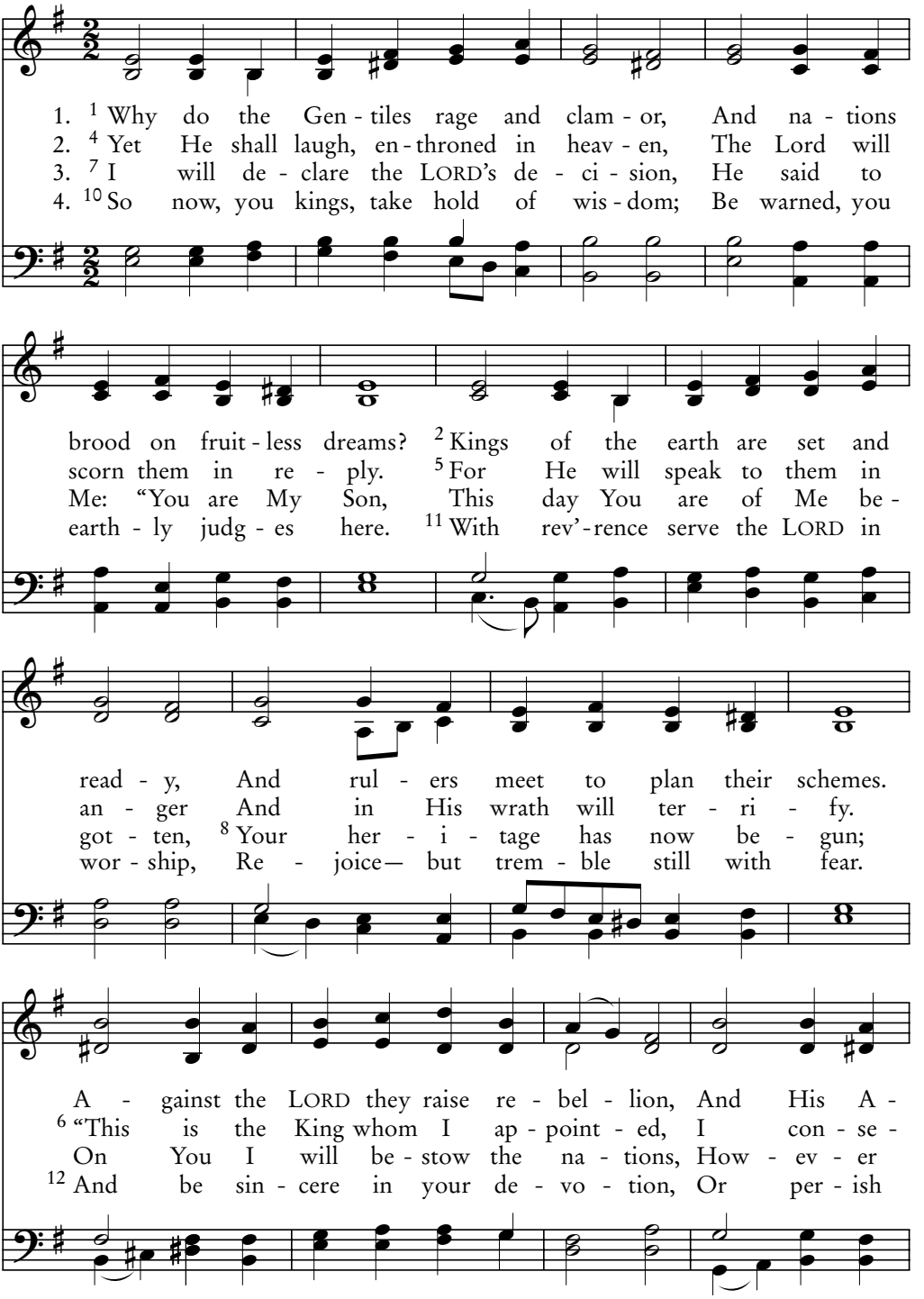

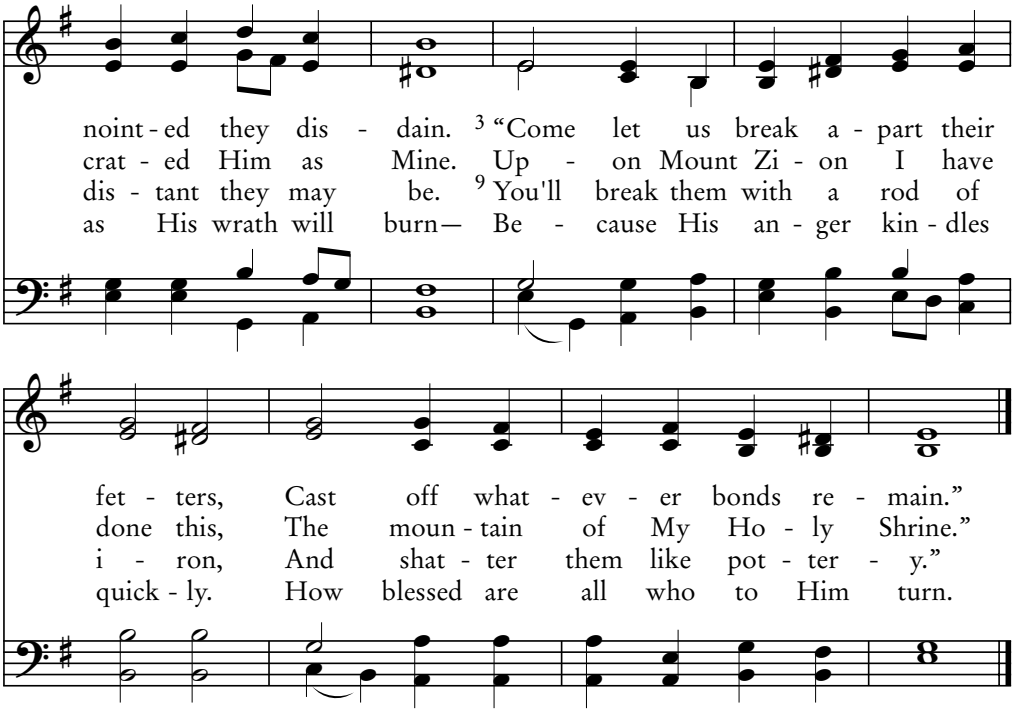

Brian E. Coombs, 2008

KENT 98.98 D

3A
Psalm 3

O Lord, My Foes Are Multiplied

But I have prayed for you, that your faith should not fail.
—Luke 22:32

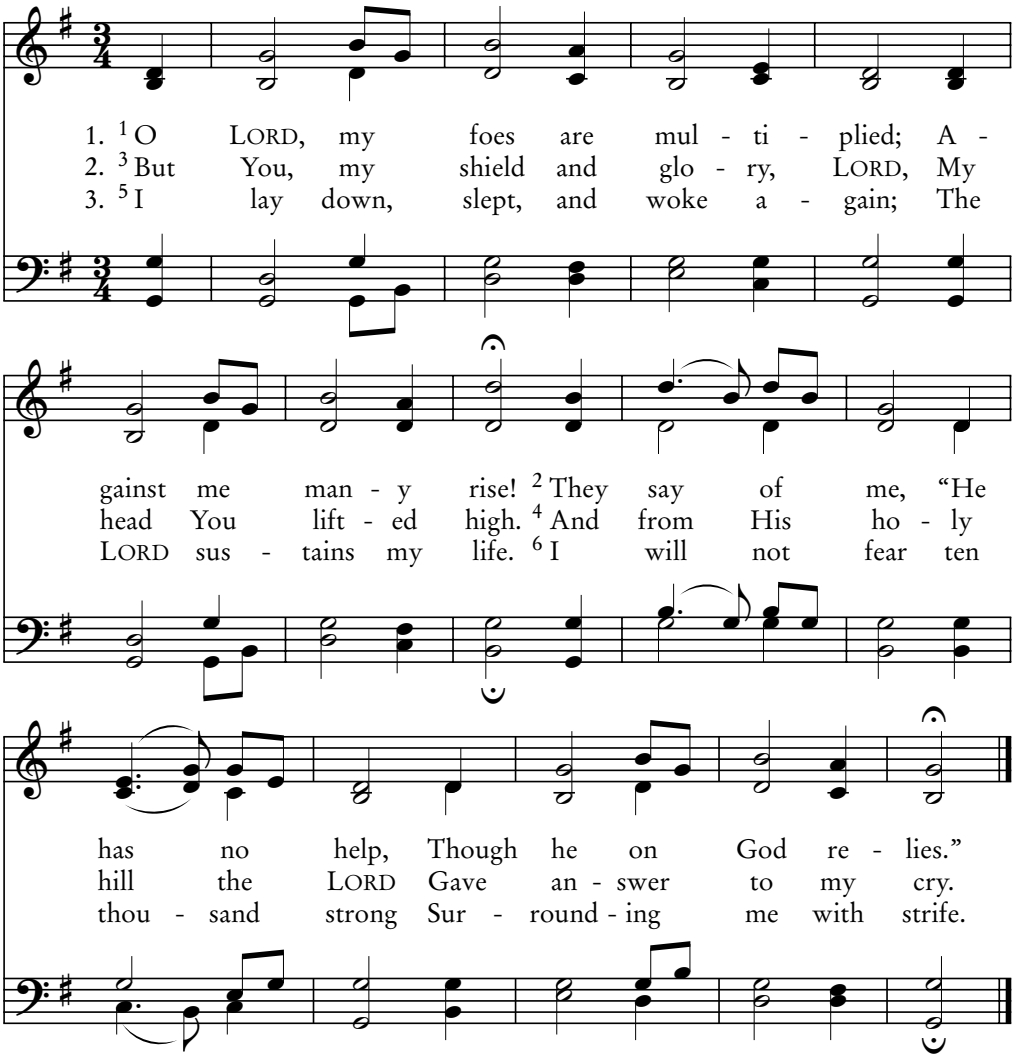

4. [7] LORD, rise and save me, O my God;
For You subdue my foes!
You strike the jaw of wicked men,
And smash their teeth with blows.

5. [8] Deliverance is of the LORD,
To grant it as He will;
O may the blessing that You give
Be on Your people still.

Virginia Harmony, 1831

NEW BRITAIN CM

LORD, How My Foes Are Multiplied

3B
Psalm 3

In this you greatly rejoice, though now you have been grieved by various trials. —1 Peter 1:6

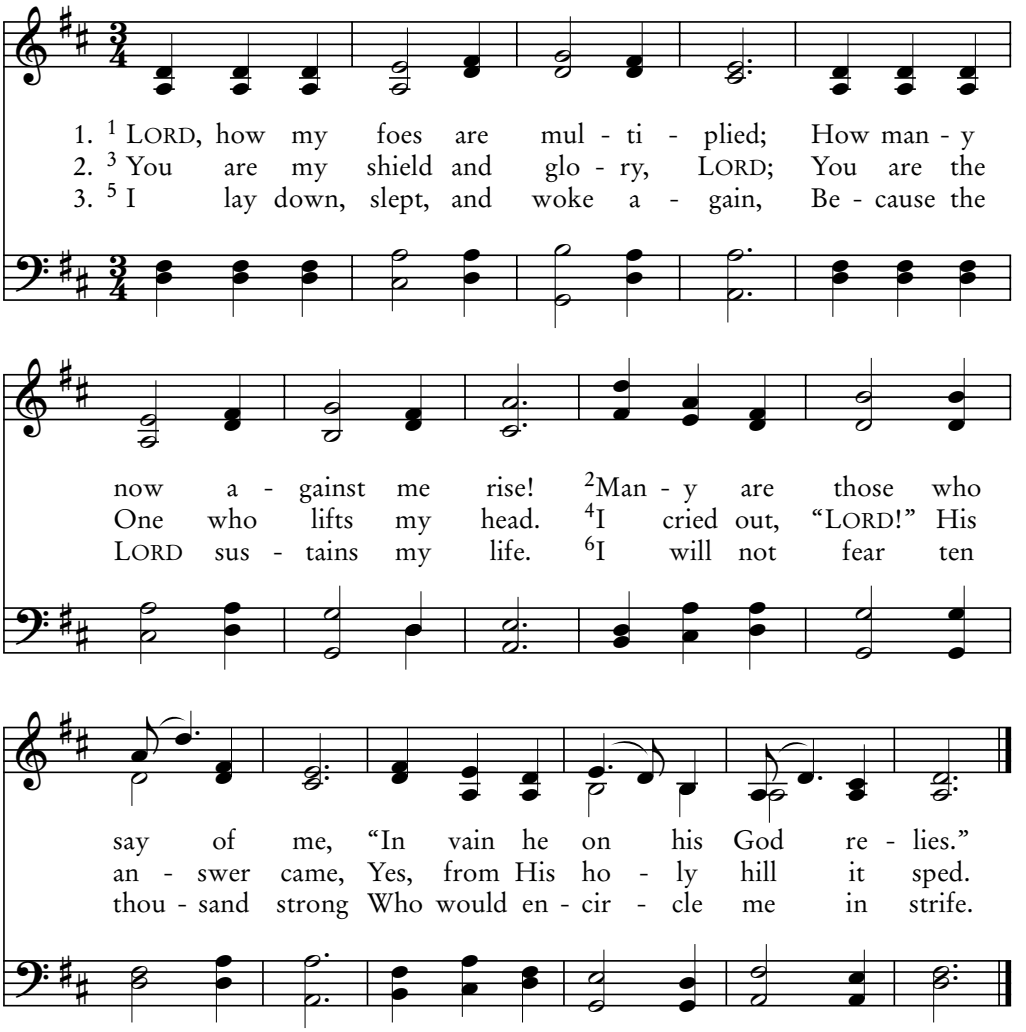

4. 7 LORD, rise and save me, O my God;
For You subdue my every foe!
You strike the jaw of wicked men,
Smashing their teeth with mighty blows.

5. 8 Deliverance comes from the LORD;
He works salvation—as He will.
O may the blessing You have shown
Be granted to Your people still.

Kiernan J. Stringer, 2005

TORONTO LM

4A

Psalm 4

Give Answer When I Call

Do not let the sun go down on your anger,
nor give the devil an opportunity. —Ephesians 4:26

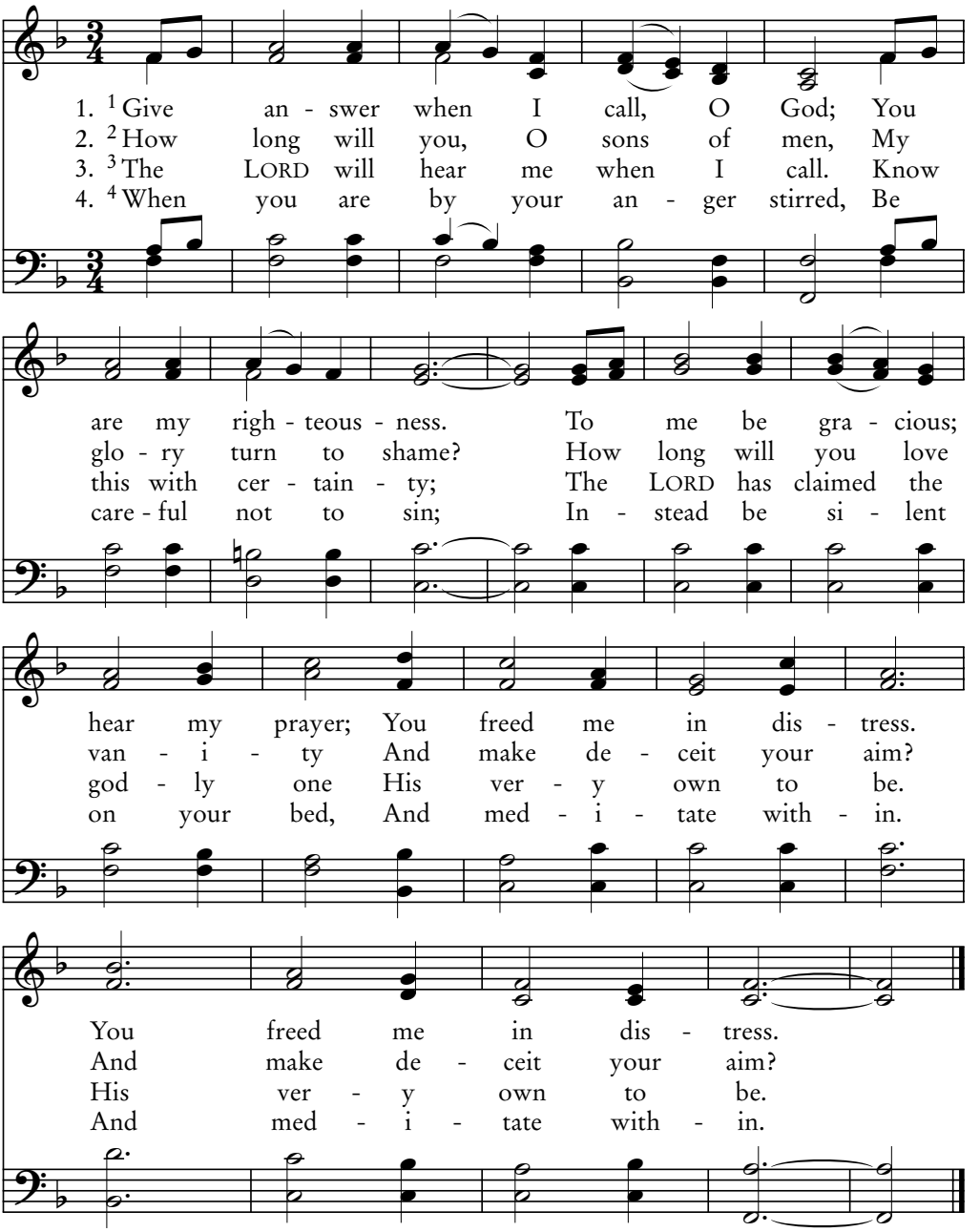

5. [5] Present a righteous sacrifice,
And make the LORD your trust.
[6] Since many say, "Who shows us good?"
Your face, LORD, shine on us!

6. [7] You fill my heart with joy beyond
When wine and grain increase;
[8] Since You alone, LORD, keep me safe,
I'll go to sleep in peace.

John K. Robb, 1929

WALLACE CM

Answer When I Call

You ought to say, "If the Lord wills,
we shall live and do this or that." —James 4:15

4B
Psalm 4

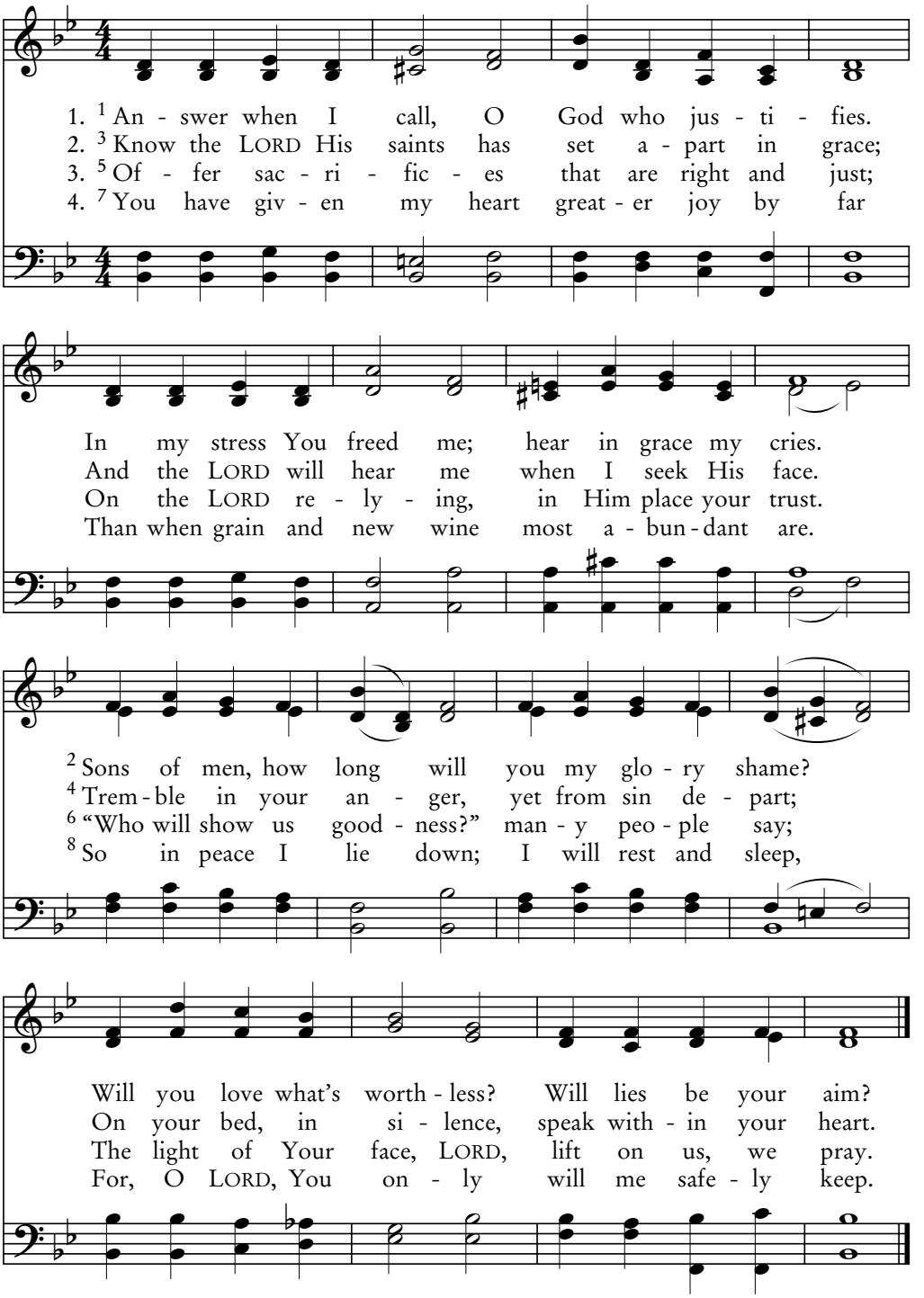

Spencer Lane

PENITENCE 11.11.11.11 (Trochaic)

5A

Psalm 5

Listen to My Words, O Lord

Let us offer to God acceptable worship, with reverence and awe.
—Hebrews 12:28

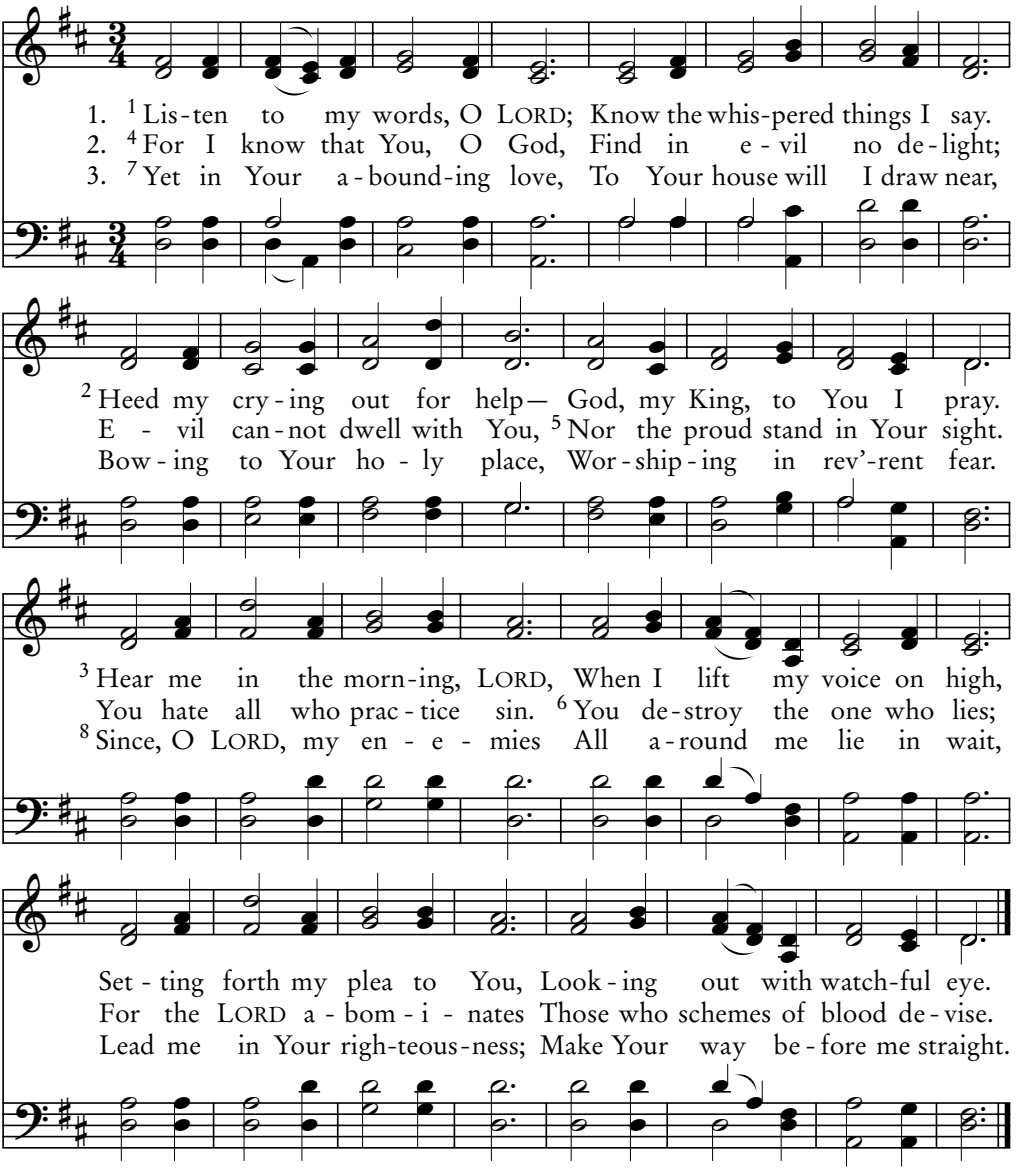

4. 9 In their mouth there is no truth;
All their heart destruction seeks,
Like an open grave their throat,
While their tongue with honey speaks.
10 Make them bear their guilt, O God;
Snare them in the things they planned!
Cast them out for all their sins:
Rebels who against You stand.

5. 11 Yet let all who trust in You
Sing for joy through all their days.
Guard all those who love Your name;
Let them give You joyful praise.
12 Blessing to the righteous one,
You, O LORD, will surely bring;
With Your favor, like a shield,
You will give him covering.

J. W. Bischoff

MORNING LIGHT 77.77 D

Listen to My Words, O Lord

Walk while you have the light, lest darkness overtake you.
—John 12:35

5B
Psalm 5

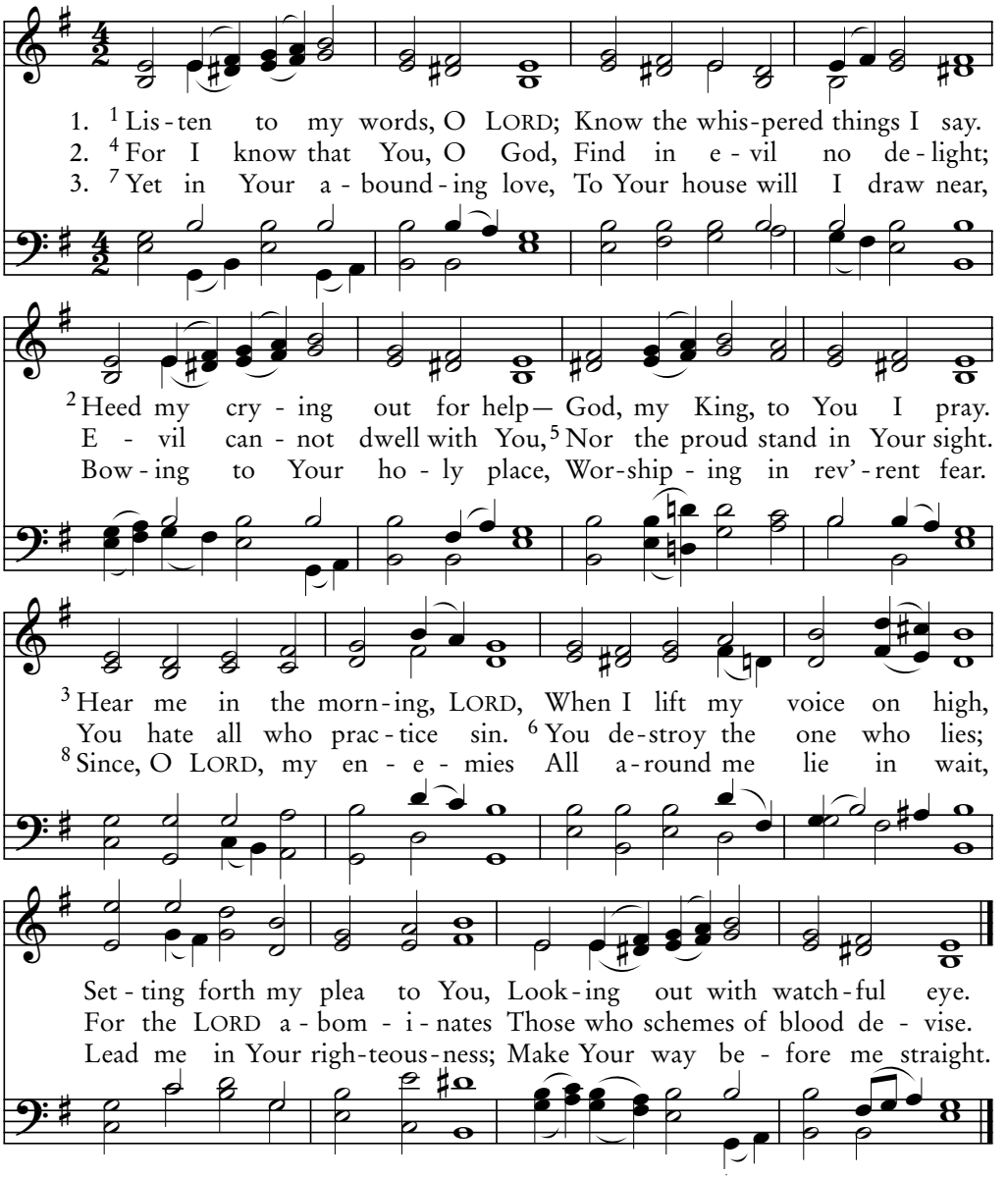

4. 9 In their mouth there is no truth;
All their heart destruction seeks,
Like an open grave their throat,
While their tongue with honey speaks.
10 Make them bear their guilt, O God;
Snare them in the things they planned!
Cast them out for all their sins:
Rebels who against You stand.

5. 11 Yet let all who trust in You
Sing for joy through all their days.
Guard all those who love Your name;
Let them give You joyful praise.
12 Blessing to the righteous one,
You, O LORD, will surely bring;
With Your favor, like a shield,
You will give him covering.

Joseph Parry, 1879

ABERYSTWYTH 77.77 D

5C

Psalm 5:1-7

Listen to My Words, O Lord

Watch and pray, lest you enter into temptation.
—Matthew 26:41

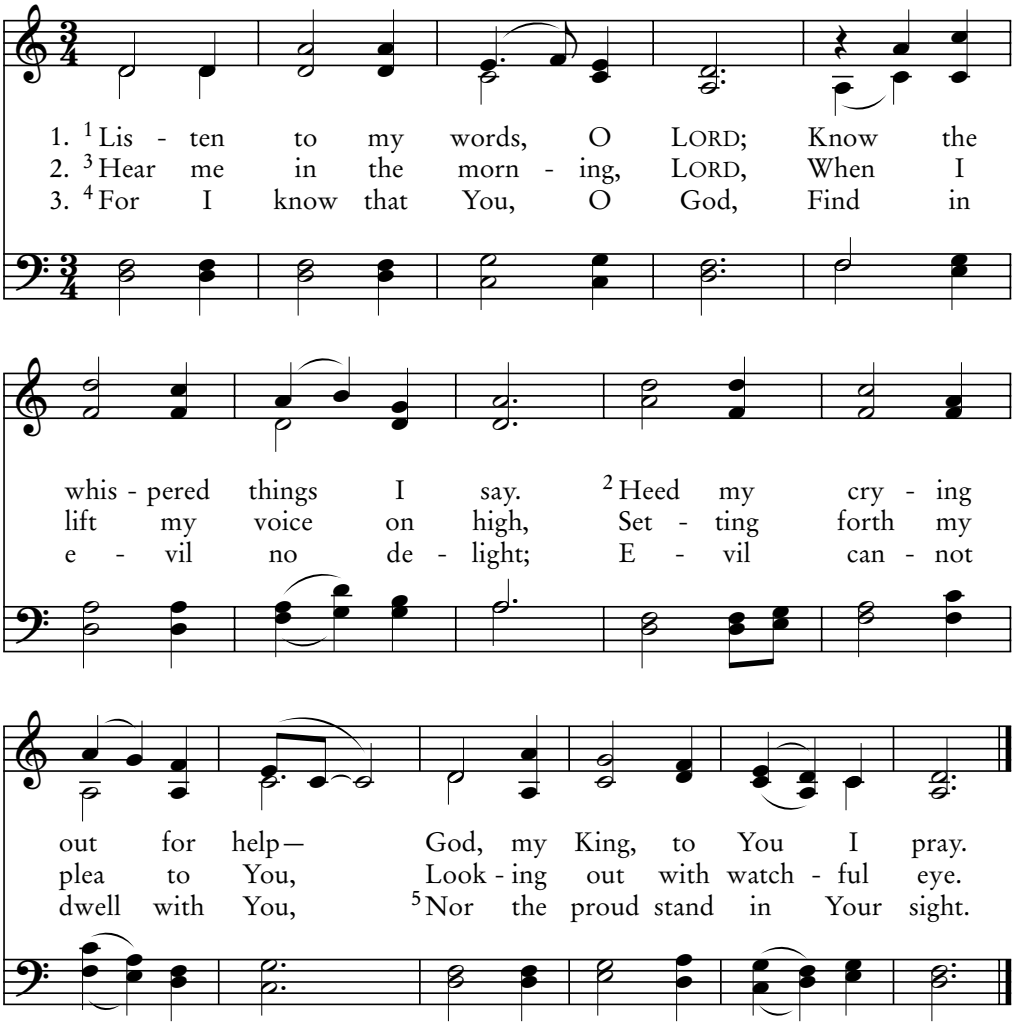

4. You hate all who practice sin.
   6 You destroy the one who lies;
   For the LORD abominates
   Those who schemes of blood devise.

5. 7 Yet in Your abounding love,
   To Your house will I draw near,
   Bowing to Your holy place,
   Worshiping in rev'rent fear.

Traditional English melody

SCARBOROUGH FAIR 77.77

LORD, Do Not Chasten Me in Wrath

Shall I not drink the cup which My Father has given Me?
—John 18:11

6A
Psalm 6

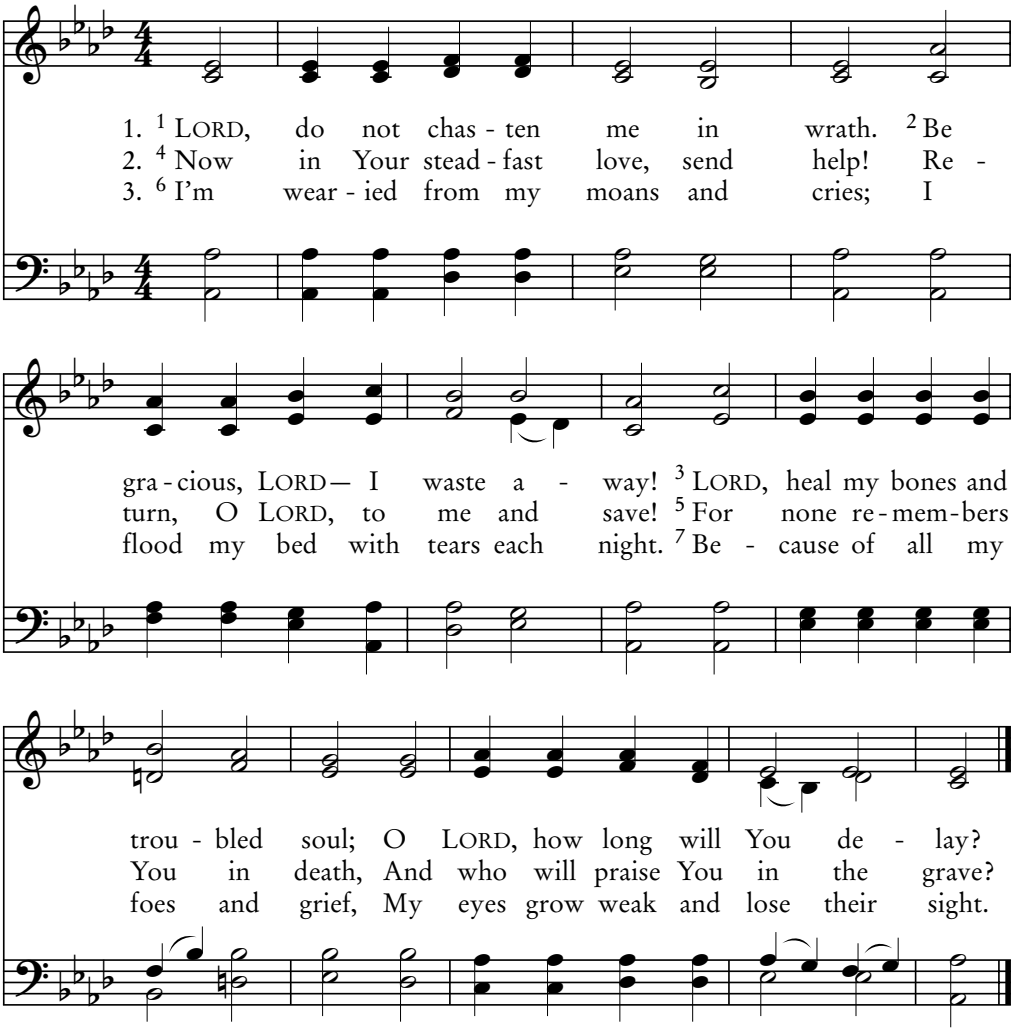

4. 8 Depart from me, all evil men!
The LORD has heard my tearful cry,
9 The LORD has heard my pleading voice,
The LORD my prayer will not deny.

5. 10 My enemies will come to shame,
Upon them great dismay will fall;
They are turned back the way they came,
And shame will quickly seize them all.

William Bradbury, 1853

OLIVE'S BROW LM

6B

Psalm 6

Be Gracious, Lord

He had offered up prayers and supplications,
with vehement cries and tears. —Hebrews 5:7

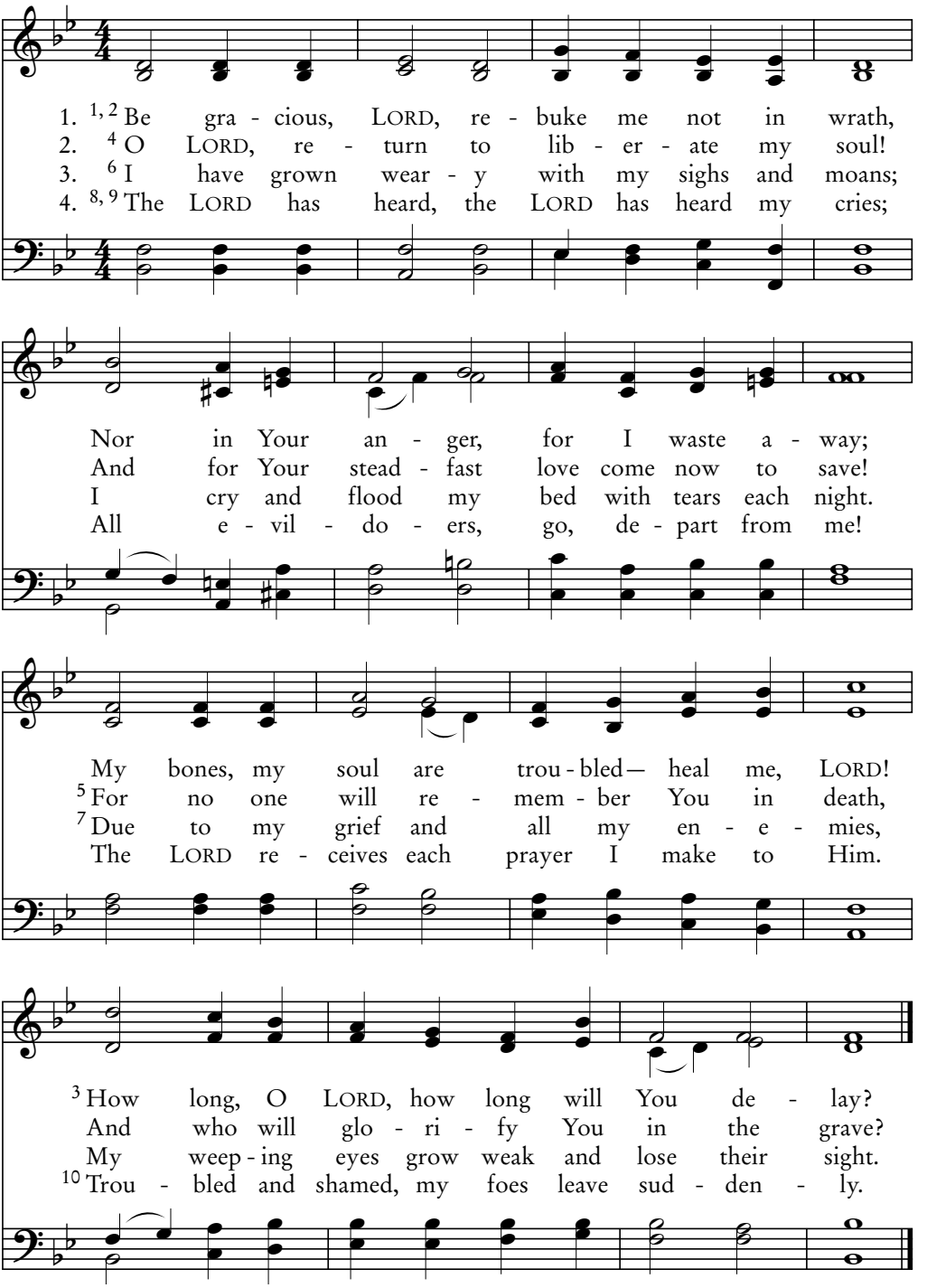

Frederick C. Atkinson, 1870

MORECAMBE 10.10.10.10

O Lord, My God, I Take Refuge

All the churches shall know that I am He
who searches the minds and hearts. —Revelation 2:23

7A
Psalm 7:1-9

1. [1] O Lord, my God, I take re - fuge in You;
2. [3] O Lord my God, if my hands were un - just,
3. [6] Lord, rise in an - ger, and be my de - fense

O save me from all those who have pur - sued.
[4] Harm - ing my foes or my friends in their trust,
A - gainst my en - e - my's rage so in - tense;

[2] Lest they should tear me like li - ons with prey;
[5] Let my pur - su - er come near and sur - round,
Rise, bring the judg-ment that You have de - creed.

With none to res - cue, they'd drag me a - way.
Tramp - ling my life in the dust of the ground.
[7] Let peo - ples come and with You gath - ered be.

4. Come back to rule over them from on high.
[8] The Lord will judge as the nations draw nigh.
My cause is right, Lord, O vindicate me;
Judge me as You my integrity see.

5. [9] O let the evil of wicked men cease,
And all the righteous establish in peace;
God who is righteous examines and finds
All of the depths of men's hearts and their minds.

Traditional Irish melody; adapt. from Erik Routley, 1917–1982 and Daniel Evans, 1874–1948

SLANE 10.10.10.10

7B
Psalm 7:10-17

God Is My Shield

The following night the Lord stood by and said, "Be of good cheer."
—Acts 23:11

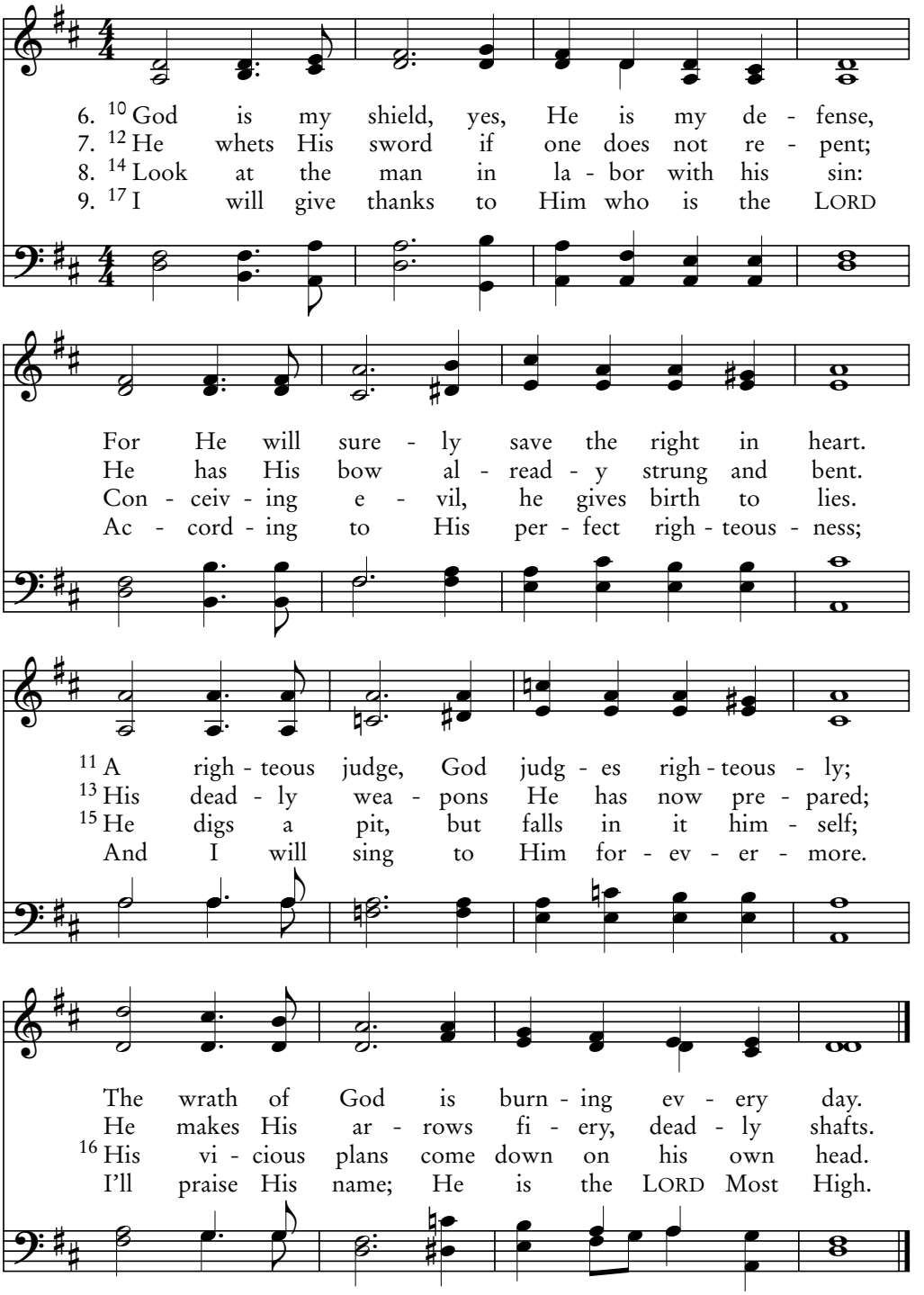

George William Warren, 1892

NATIONAL HYMN 10.10.10.10

O Lord, Our Lord

8A
Psalm 8

I tell you that if these should keep silent,
the stones would immediately cry out. —Luke 19:40

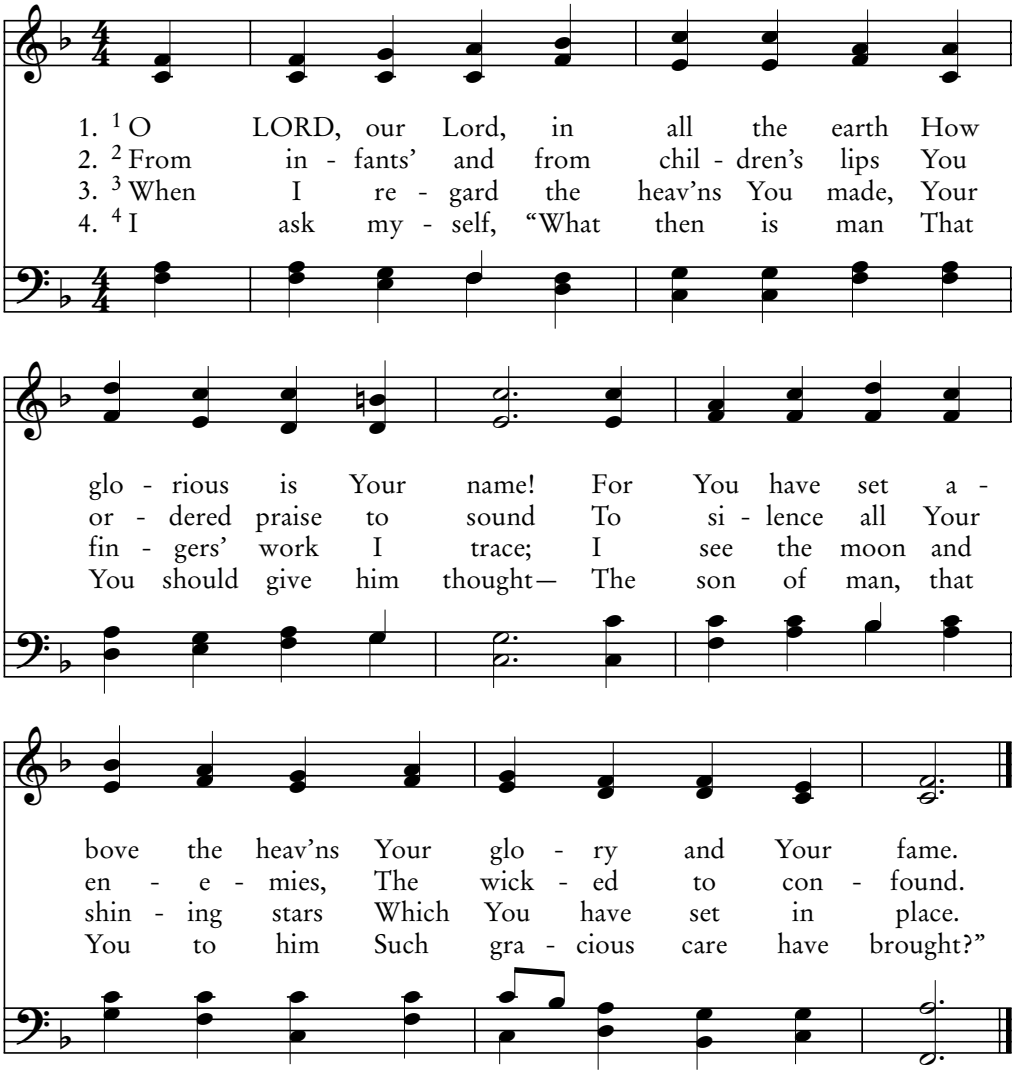

5. [5] Yet You created him to be
Just less than one divine;
You gave him honor as a crown,
And made his glory shine.

6. [6] You made him ruler of the works
Created by Your hand;
You placed all things beneath his feet
To be in his command:

7. [7, 8] All sheep and oxen, birds and fish,
All beasts both wild and tame.
[9] O LORD, our Lord, in all the earth
How glorious is Your name!

Scottish Psalter, 1615

DUNFERMLINE CM

8B
Psalm 8

LORD, Our Lord

But we see Jesus, who was made a little lower than the angels, for the suffering of death crowned with glory and honor. —Hebrews 2:9

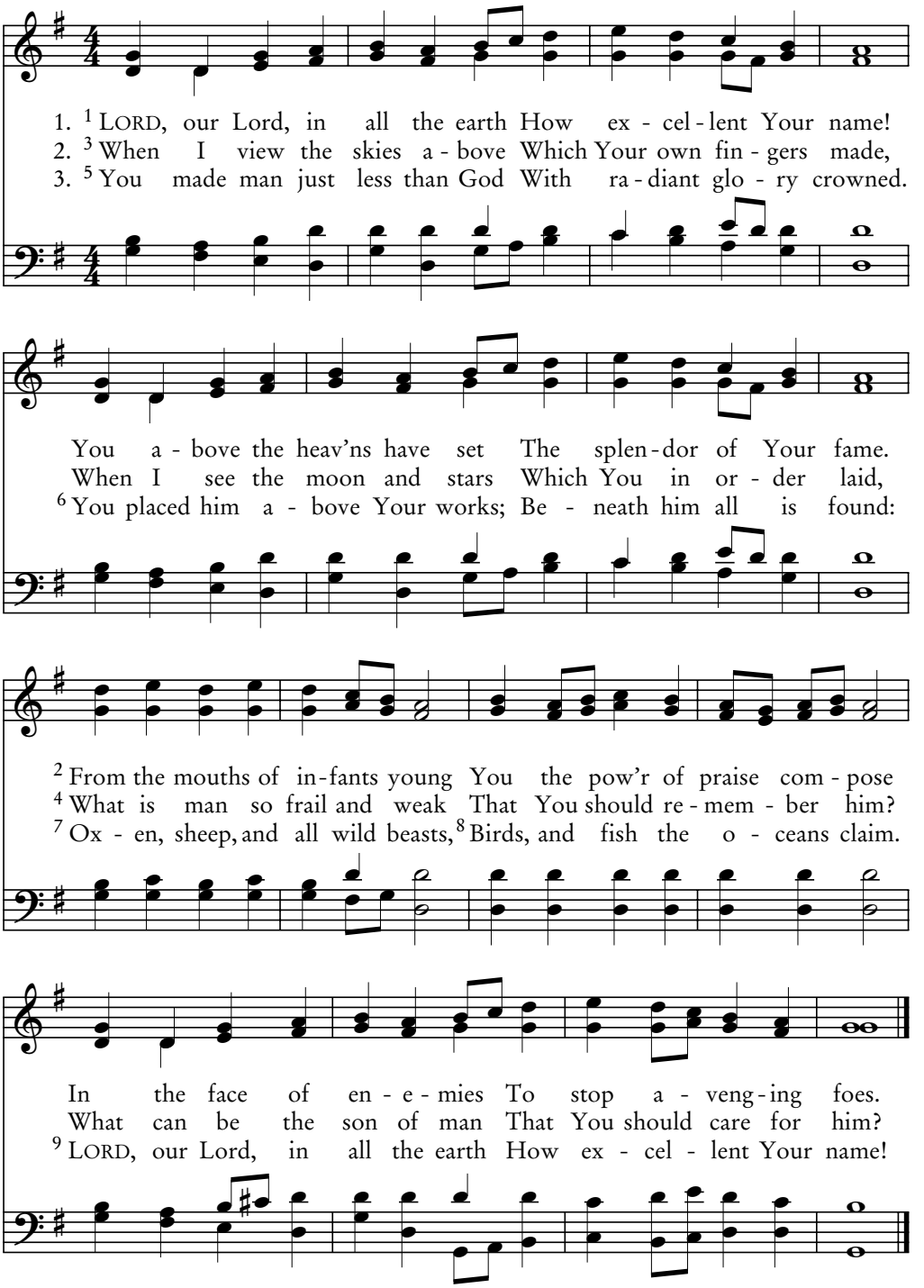

Freylinghausen Gesangbüch, 1704; arr. John Wesley, 1742

AMSTERDAM 76.76.77.76

O Lord, Our Lord

8C
Psalm 8

They were utterly astonished, saying, "He has done all things well!"
—Mark 7:37

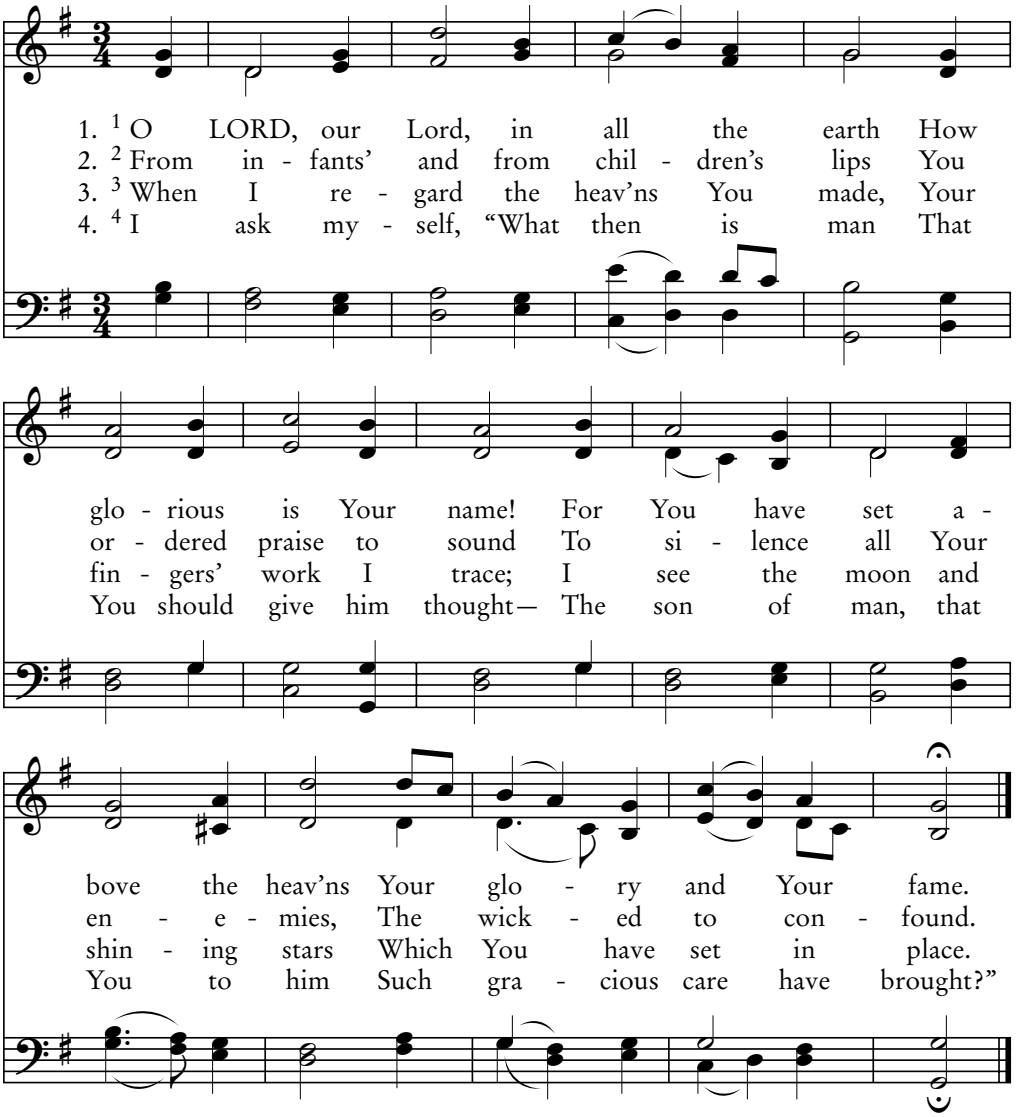

5. [5] Yet You created him to be
Just less than one divine;
You gave him honor as a crown,
And made his glory shine.

6. [6] You made him ruler of the works
Created by Your hand;
You placed all things beneath his feet
To be in his command:

7. [7, 8] All sheep and oxen, birds and fish,
All beasts both wild and tame.
[9] O Lord, our Lord, in all the earth
How glorious is Your name!

Matthew Wilkins, *A Book of Psalmody*, c. 1730

STROUDWATER CM

9A

Psalm 9:1-10

I Now Will Give Wholehearted Thanks

Now out of His mouth goes a sharp sword,
that with it He should strike the nations. —Revelation 19:15

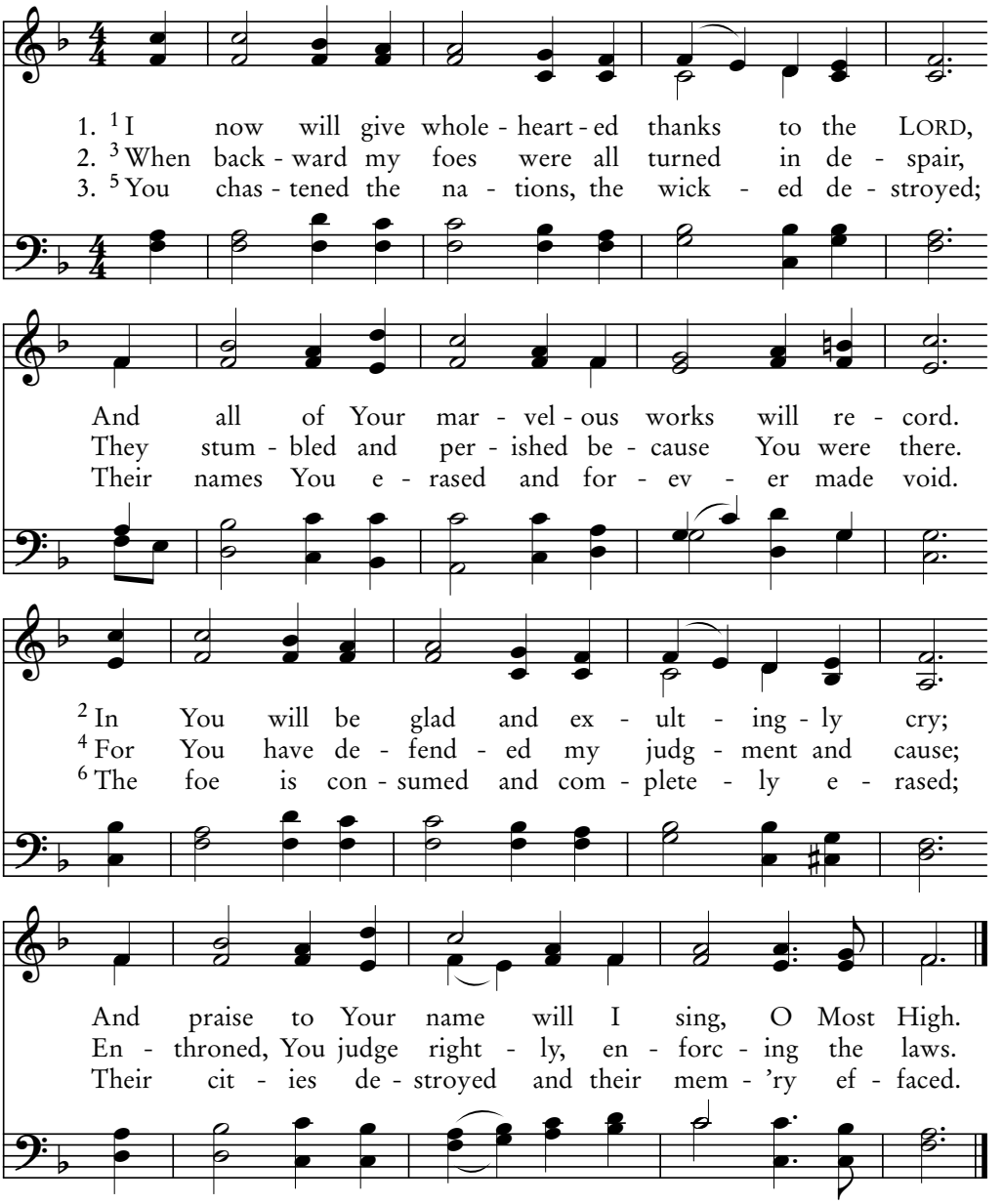

4. 7 The LORD will eternally sit on His throne,
Establishing it for His judgment alone.
8 In righteousness He'll judge the world here below;
And to every people shall equity show.

5. 9 The LORD is a stronghold to help the oppressed;
A stronghold of safety in times of distress.
10 Those knowing Your name, LORD, their trust in You place;
You have not forsaken those seeking Your face.

Ira. D. Sankey, 1887

SANKEY 11.11.11.11

Sing Praise to the LORD

The light shines in the darkness,
and the darkness did not overcome it. —John 1:5

9B
Psalm 9:11-20

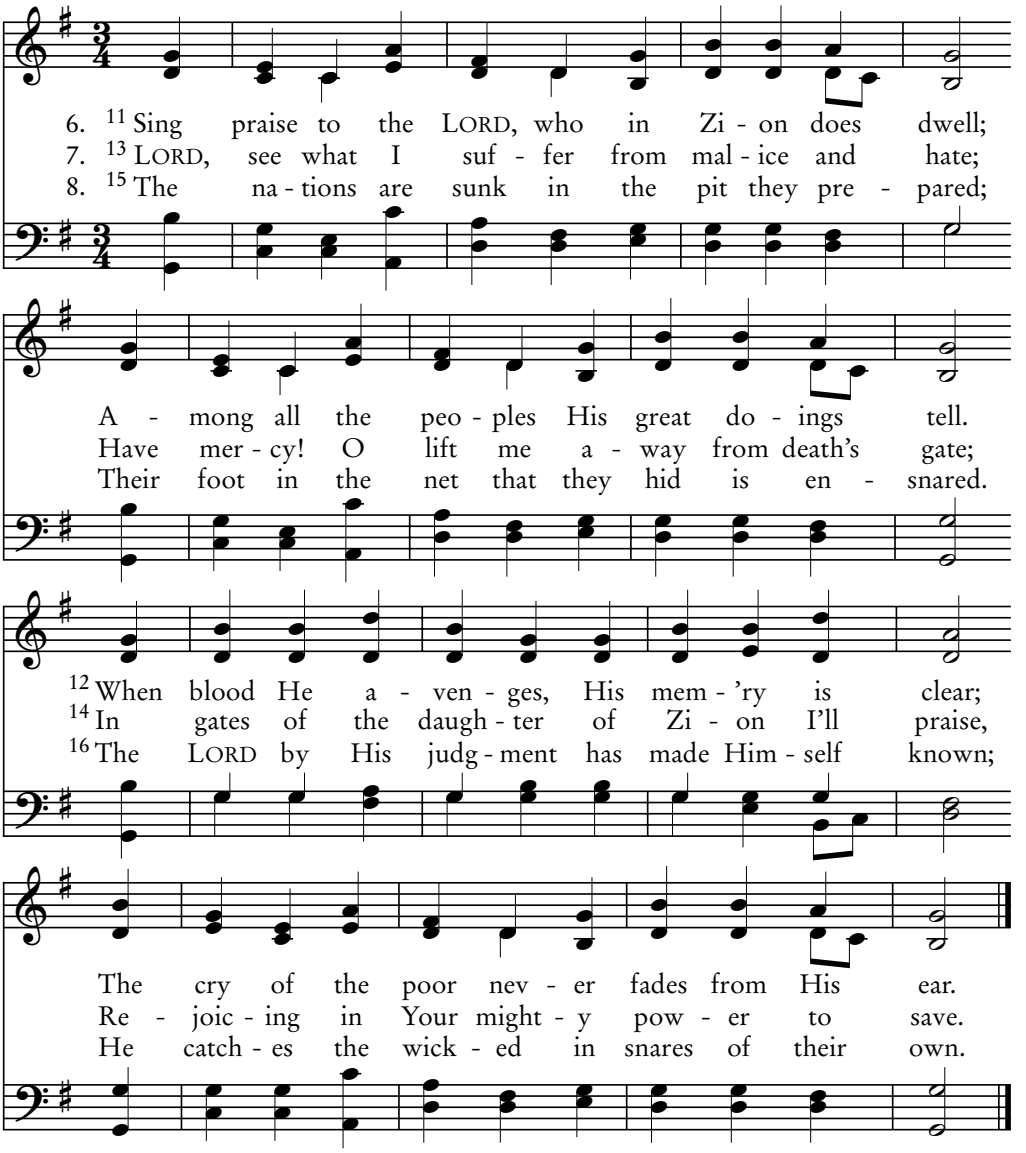

9. 17 The wicked to death's realm of darkness are brought;
All nations who would not keep God in their thoughts.
18 Forgotten no longer the cause of the weak,
Nor perished forever the hope of the meek!

10. 19 Arise, LORD, that man may not make himself strong;
Let nations be judged in Your presence for wrong.
20 O LORD, put Your fear and Your terror in them;
Let nations know truly that they are mere men.

Traditional Welsh melody; arr. John Roberts, 1839

JOANNA (St. Denio) 11.11.11.11

10A

Psalm 10:1-11

Why Do You Stand So Far Away?

I guarded them, and not one of them was lost
except the one destined to be lost. —John 17:12

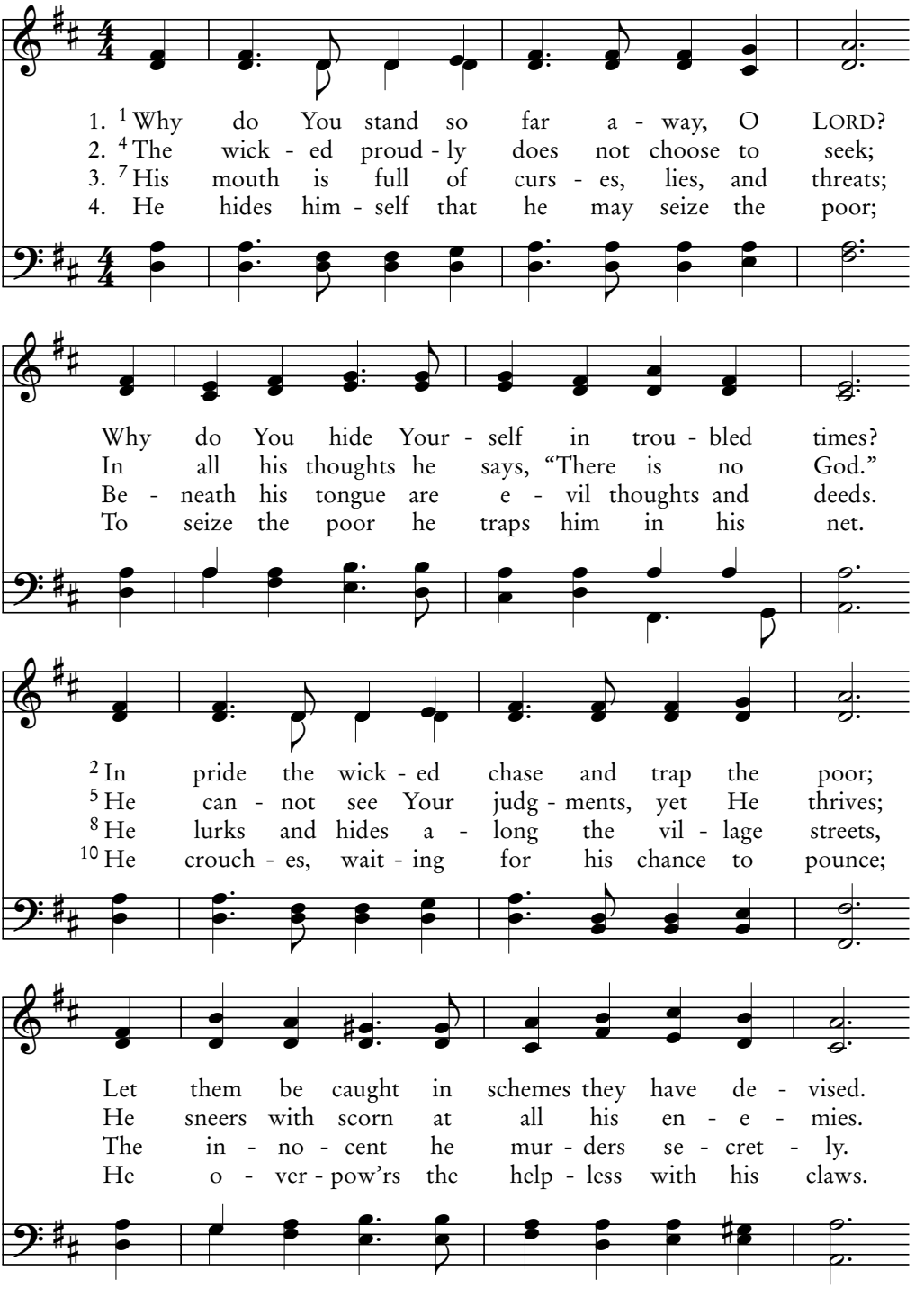

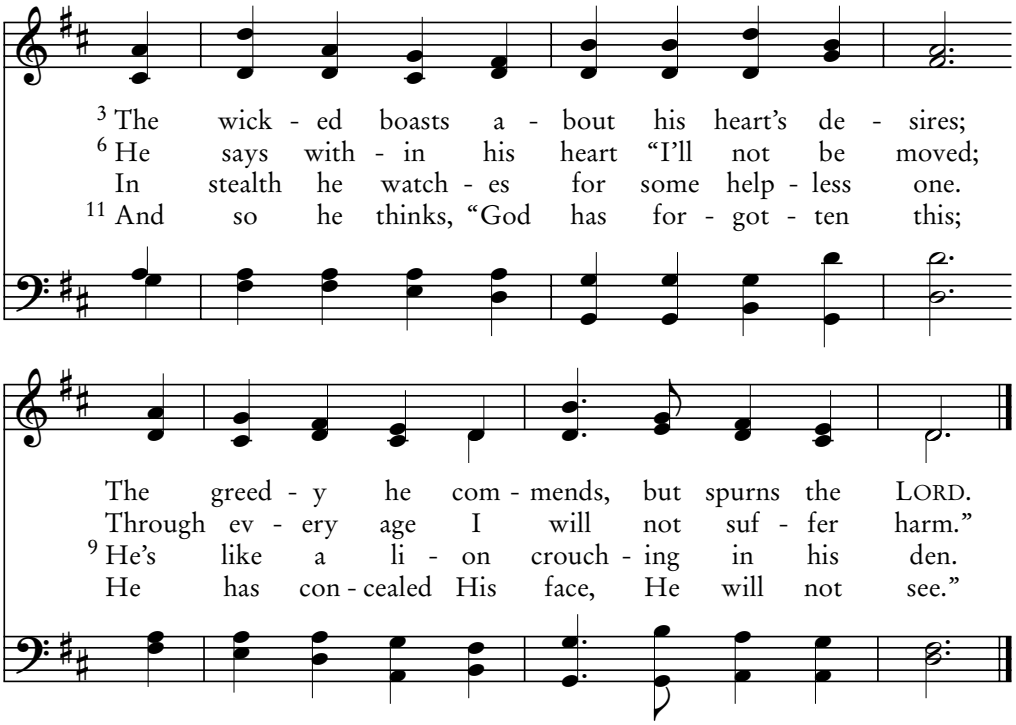

William H. Monk, 1875

UNDE ET MEMORES 10.10.10.10.10.10

10B

Psalm 10:12-18

Rise Up, O Lord

The Lord is not slow about His promise,
as some think of slowness, but is patient with you. —2 Peter 3:9

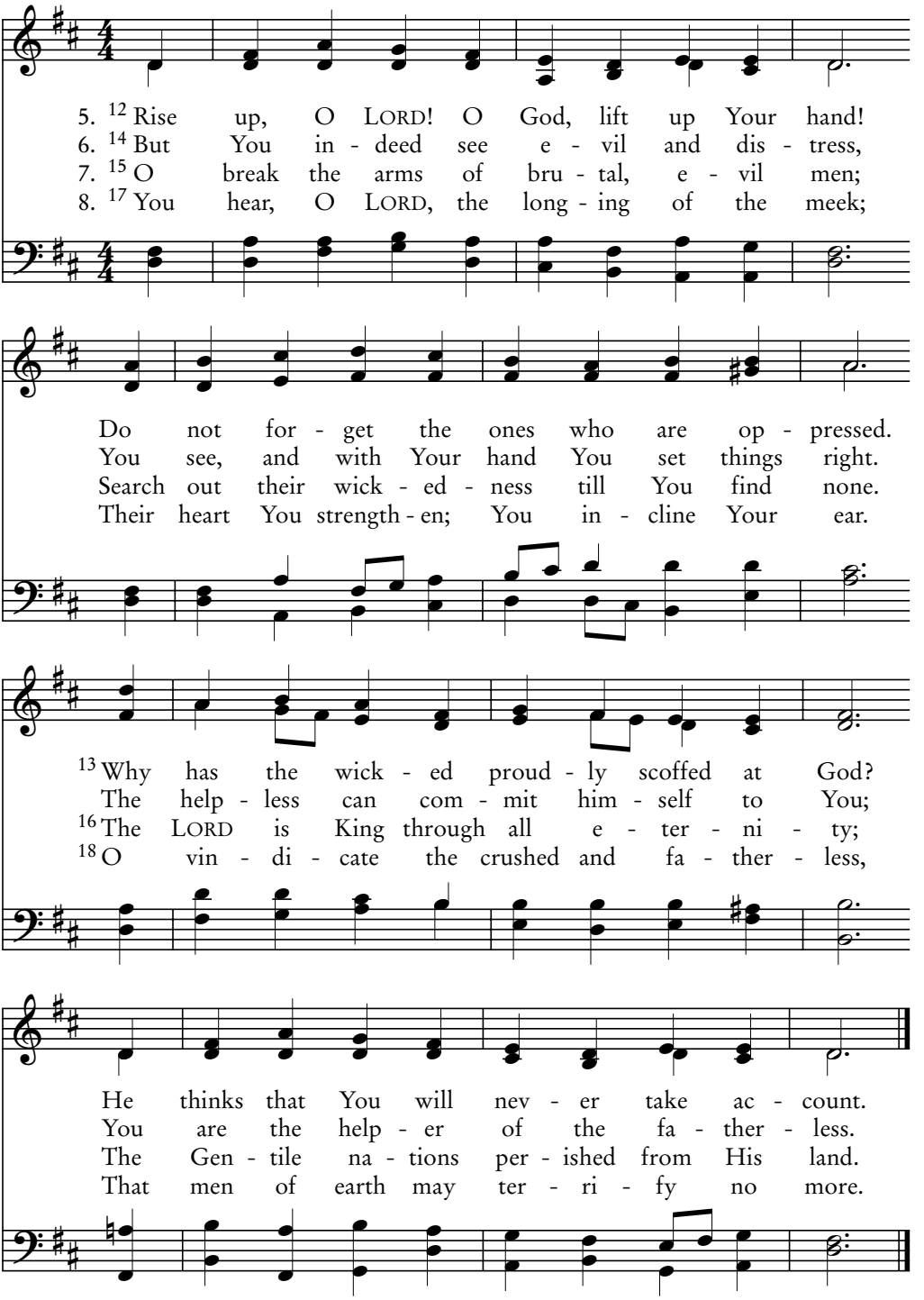

Alfred M. Smith, 1879–1971; arr. Brian E. Coombs, 2008

SURSUM CORDA 10.10.10.10

My Trust Is in the LORD

11A
Psalm 11

In the last time there will be scoffers,
indulging their own ungodly lusts. —Jude 1:18

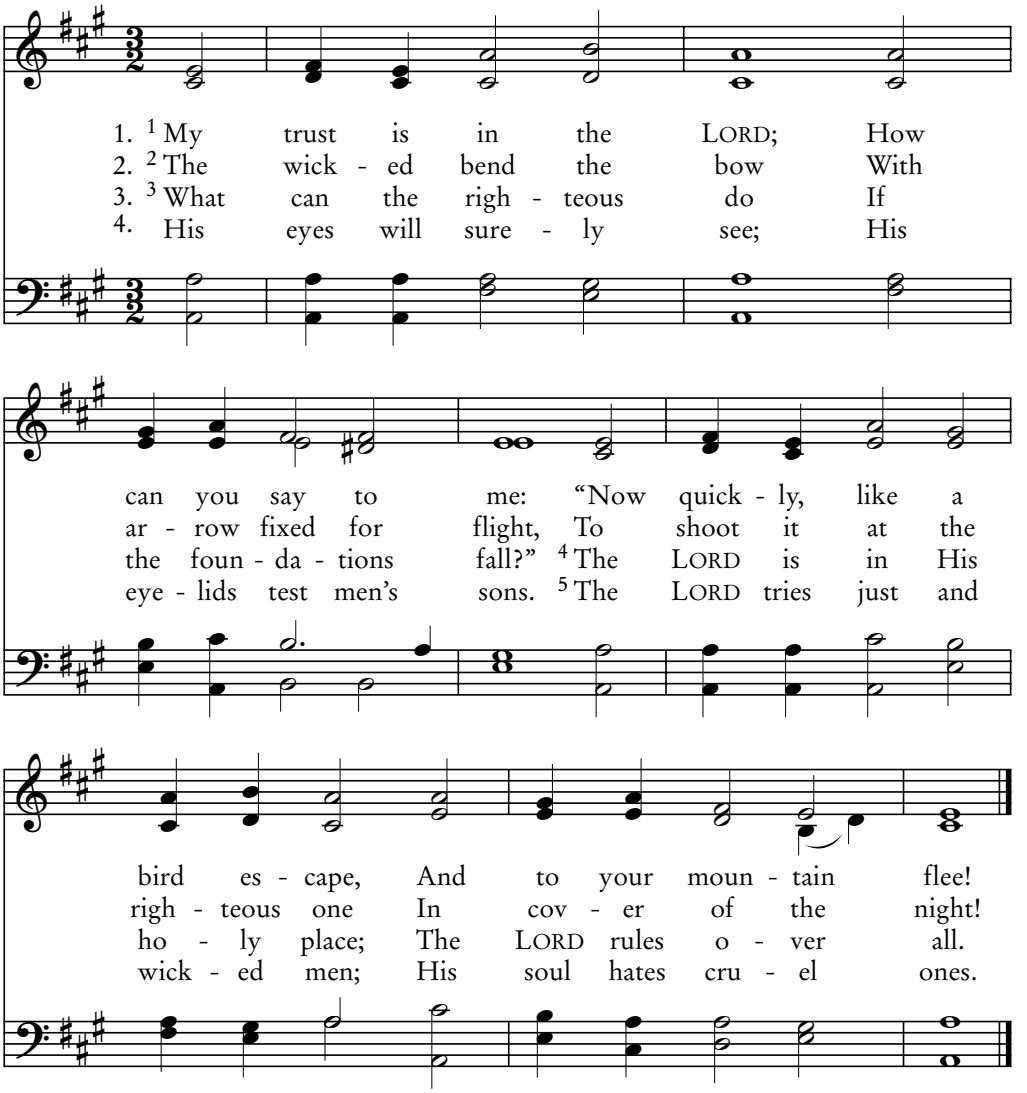

5. [6] Upon all wicked men
He'll rain entangling snares;
Brimstone and fire and burning wind
He for their cup prepares.

6. [7] For righteous is the LORD,
And He loves righteous ways;
And everyone who upright is
Will look upon His face.

Gregorian Chant; arr. Lowell Mason, 1824

OLMUTZ SM

11B

Psalm 11

My Trust Is in the LORD

Tribulation and distress for all who do evil…
glory and honor to all who do good. —Romans 2:9-10

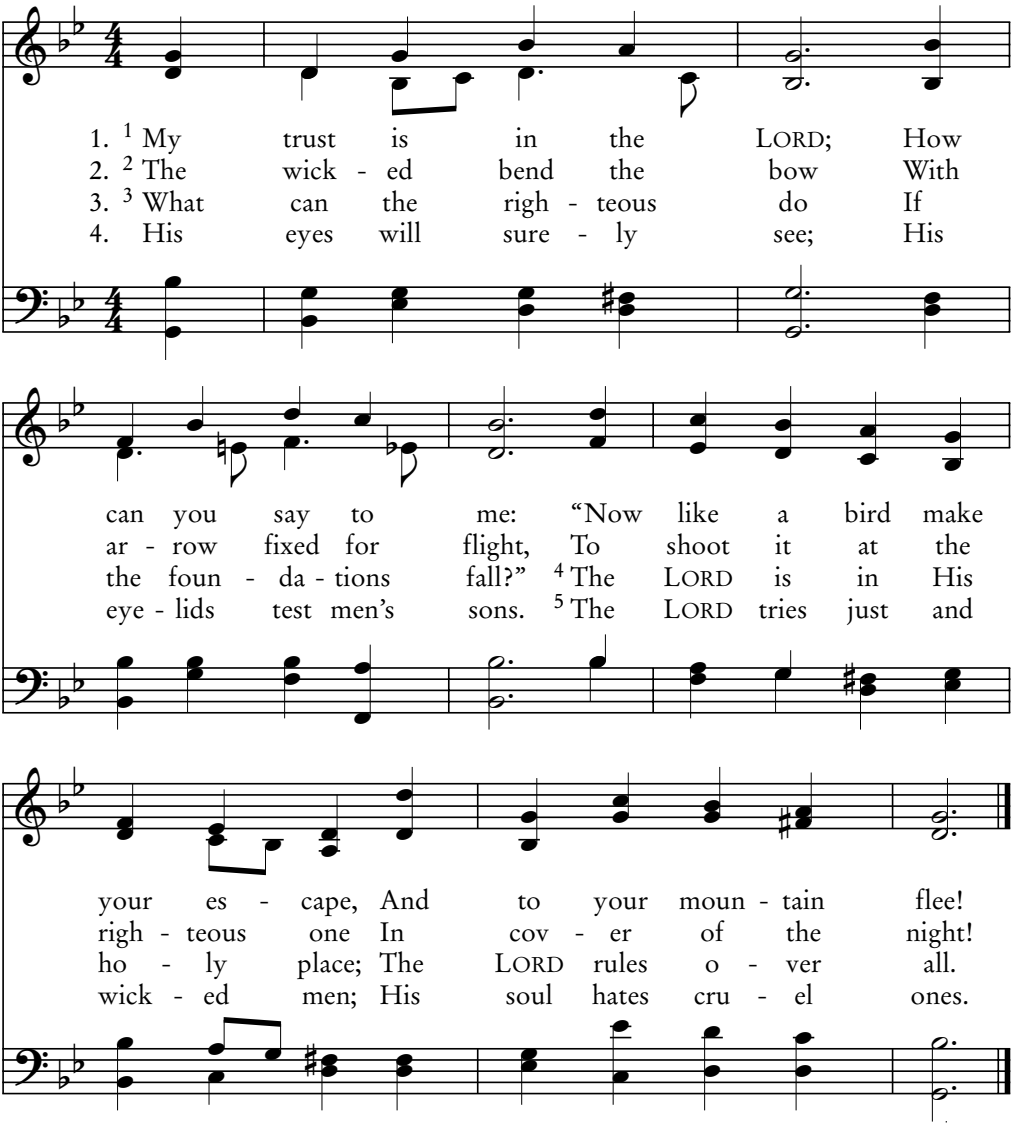

5. [6] Upon all wicked men
He'll rain entangling snares;
Brimstone and fire and burning wind
He for their cup prepares.

6. [7] For righteous is the LORD,
And He loves righteous ways;
And everyone who upright is
Will look upon His face.

Samuel Howard, 1762

ST. BRIDE SM

Help, LORD

But as for these enemies of mine…bring them here
and slaughter them in my presence. —Luke 19:27

12
Psalm 12

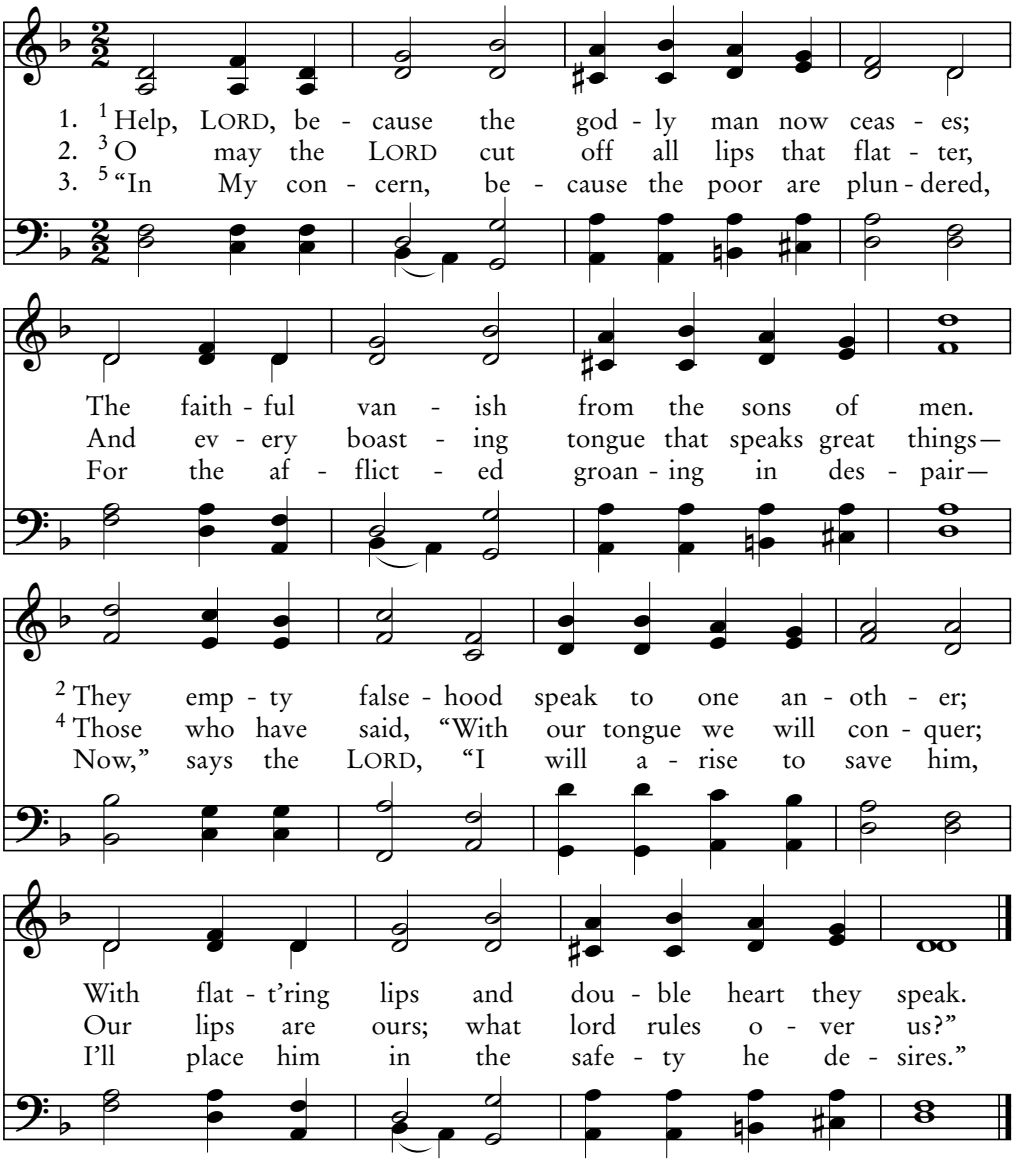

4. [6] The words proceeding from the LORD are flawless,
Words pure as silver tested in the fire;
Like silver that is molten in a furnace,
It then emerges seven times as pure.

5. [7] O LORD, You will preserve Your people always,
And from this generation keep them safe.
[8] On every side the wicked strut and swagger,
When people glorify the vilest things.

Israeli folk tune

LINDESFARNE 11.10.11.10

13A

Psalm 13

How Long Will You Forget Me, LORD?

The Son of Man has come to seek and save that which was lost.
—Luke 19:10

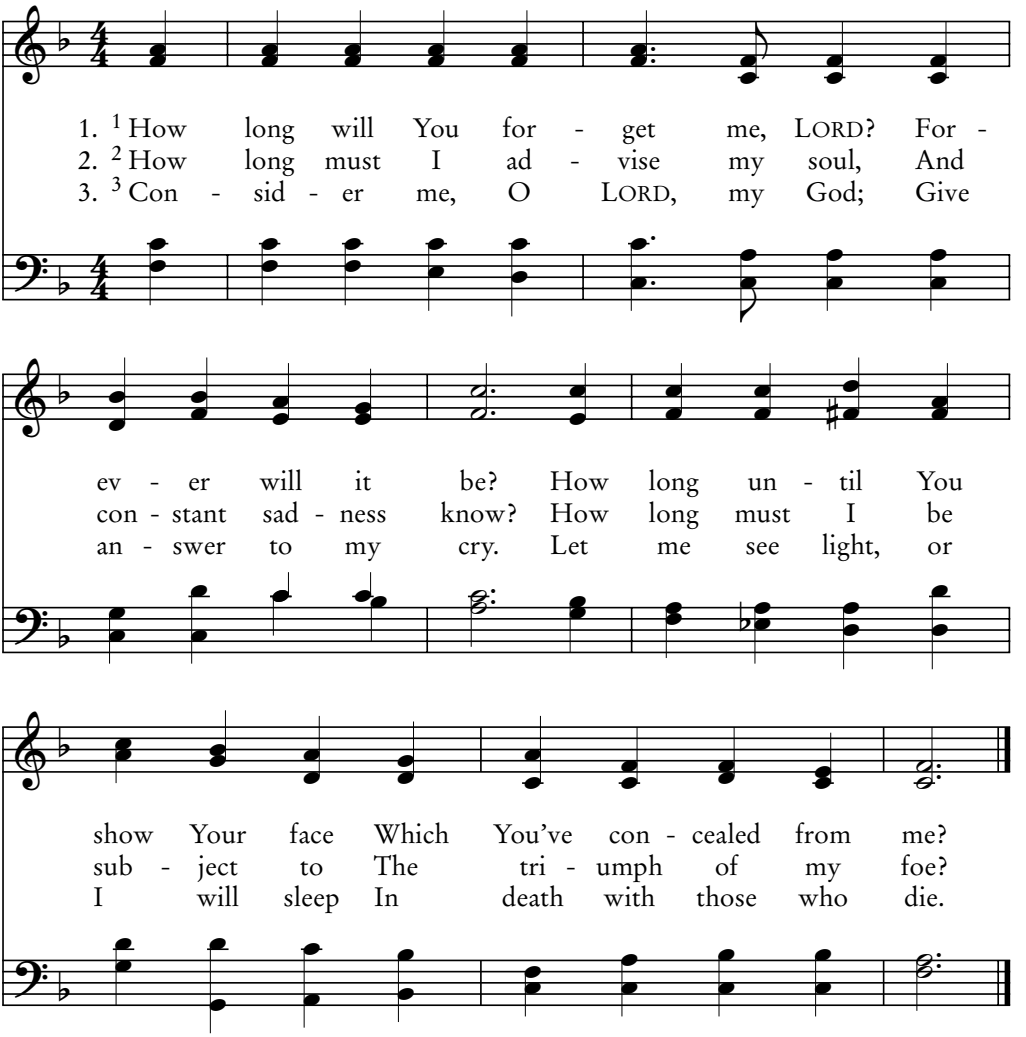

4. 4 "See, I have overcome him now!"
My enemy will call;
My adversaries will rejoice
When I begin to fall.

5. 5 But Your unfailing love I trust;
Your saving pow'r I praise.
6 The LORD in bounty dealt with me;
My songs to Him I raise.

John H. Gower, 1890

MEDITATION CM

O How Long, LORD?

"Behold, he is praying."
—Acts 9:11

13B
Psalm 13

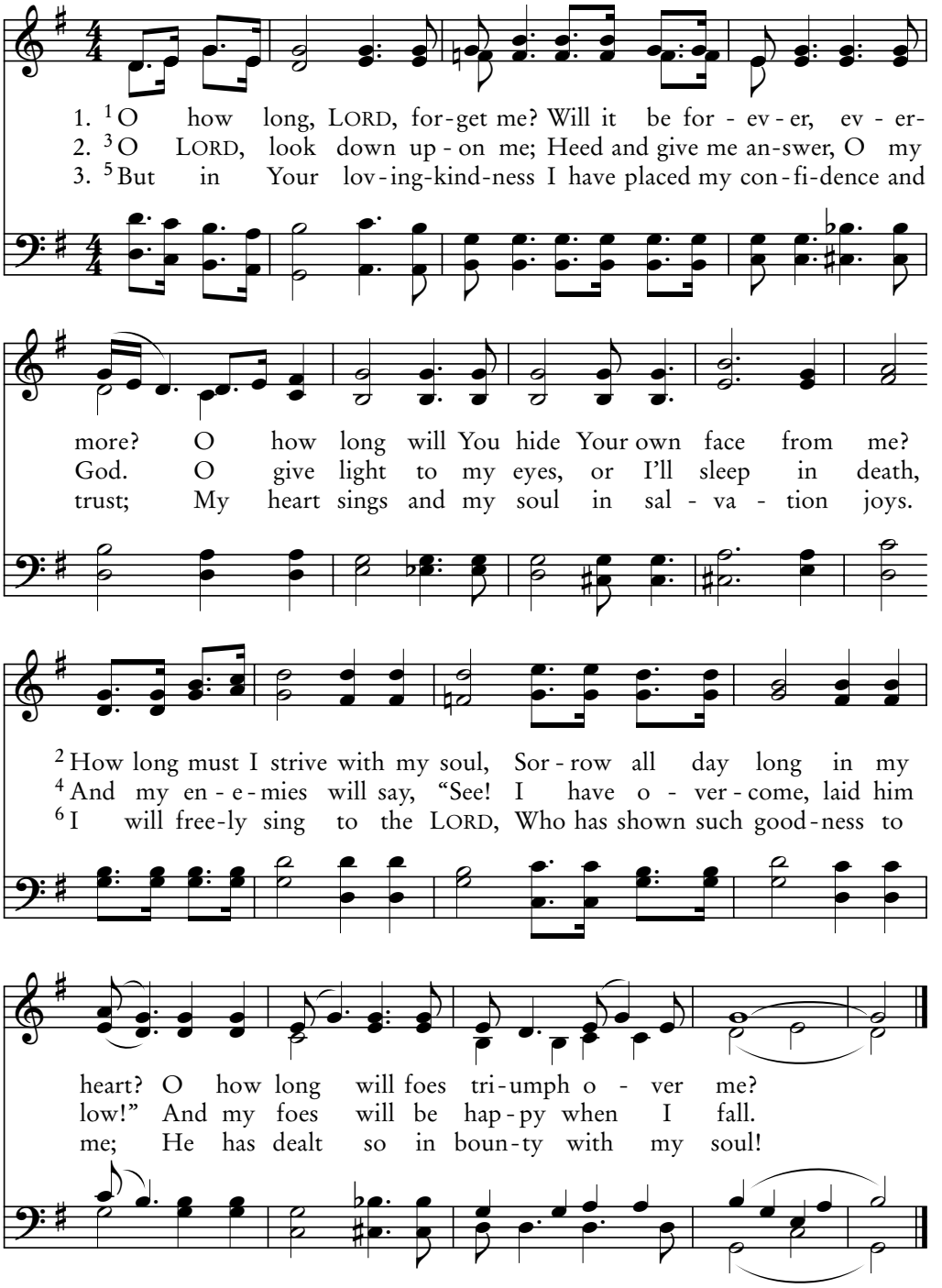

African-American melody; arr J. Jefferson Cleveland, 1937–1986; alt. Michael Tabon

CLEVELAND (Irr.)

14A

Psalm 14

Within His Heart the Fool Spoke

Rise and pray, lest you enter into temptation.
—Luke 22:46

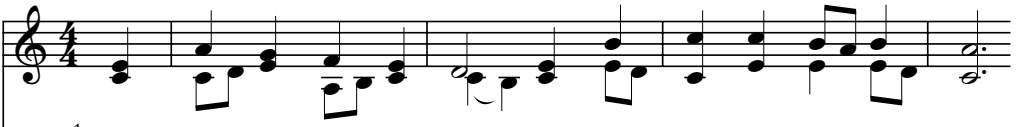

1. [1] With - in his heart the fool spoke, And said, "There is no God!"
2. [3] To - geth - er they're cor - rupt - ed; They all have turned a - side.
3. [5] There they will be in ter - ror, For God is with the just.

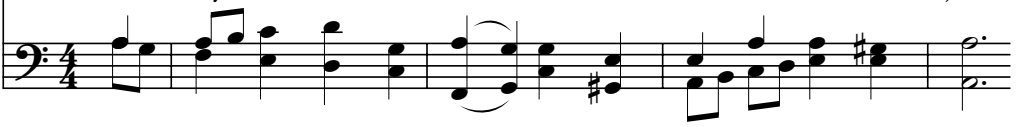

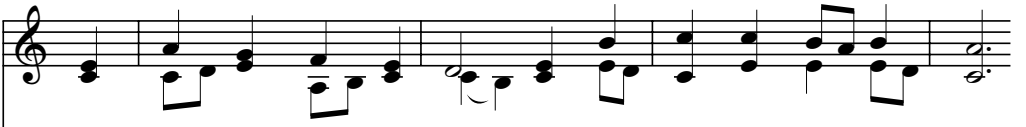

De - struc - tive in their vile deeds, Not one of them does good.
Not one for good has la - bored, Not e - ven one has tried.
[6] Though you would shame the wretch - ed, The LORD re - mains his trust.

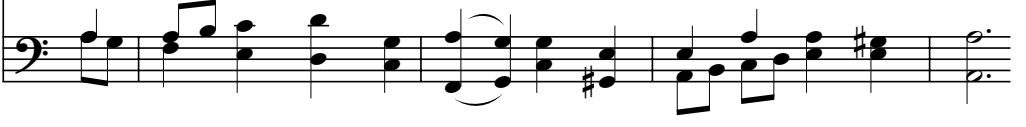

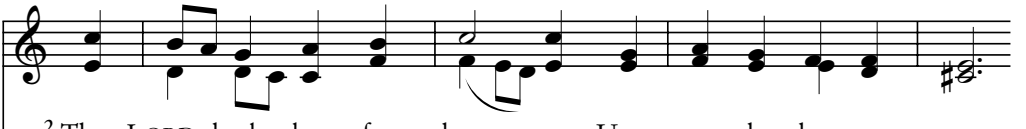

[2] The LORD looks down from heav - en Up - on the hu - man race:
[4] Have all of them no knowl - edge Whose deeds are so ab - horred?
[7] From Zi - on, send sal - va - tion, And help to Is - r'el bring!

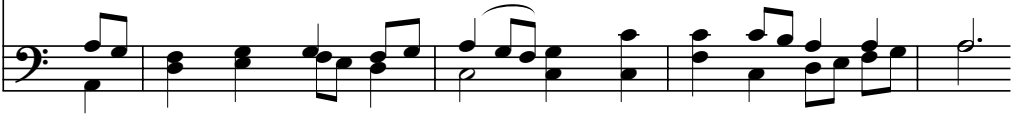

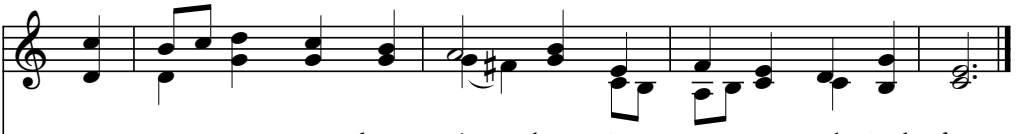

Has an - y - one shown wis - dom, Does an - y seek God's face?
Like bread they eat My peo - ple, And call not on the LORD.
The LORD re - stores His cap - tives: Let Ja - cob— Is - r'el— sing!

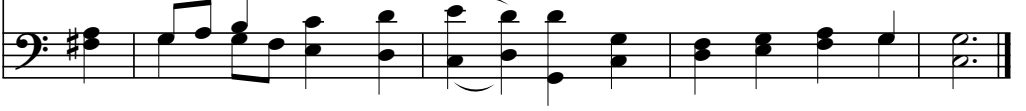

Hans Leo Hassler, 1564–1612; harm. J.S. Bach, 1685–1750

PASSION CHORALE 76.76 D

Within His Heart the Fool Speaks

14B

Psalm 14

They said among themselves, "This is the heir.
Come, let us kill him and seize his inheritance." —Matthew 21:38

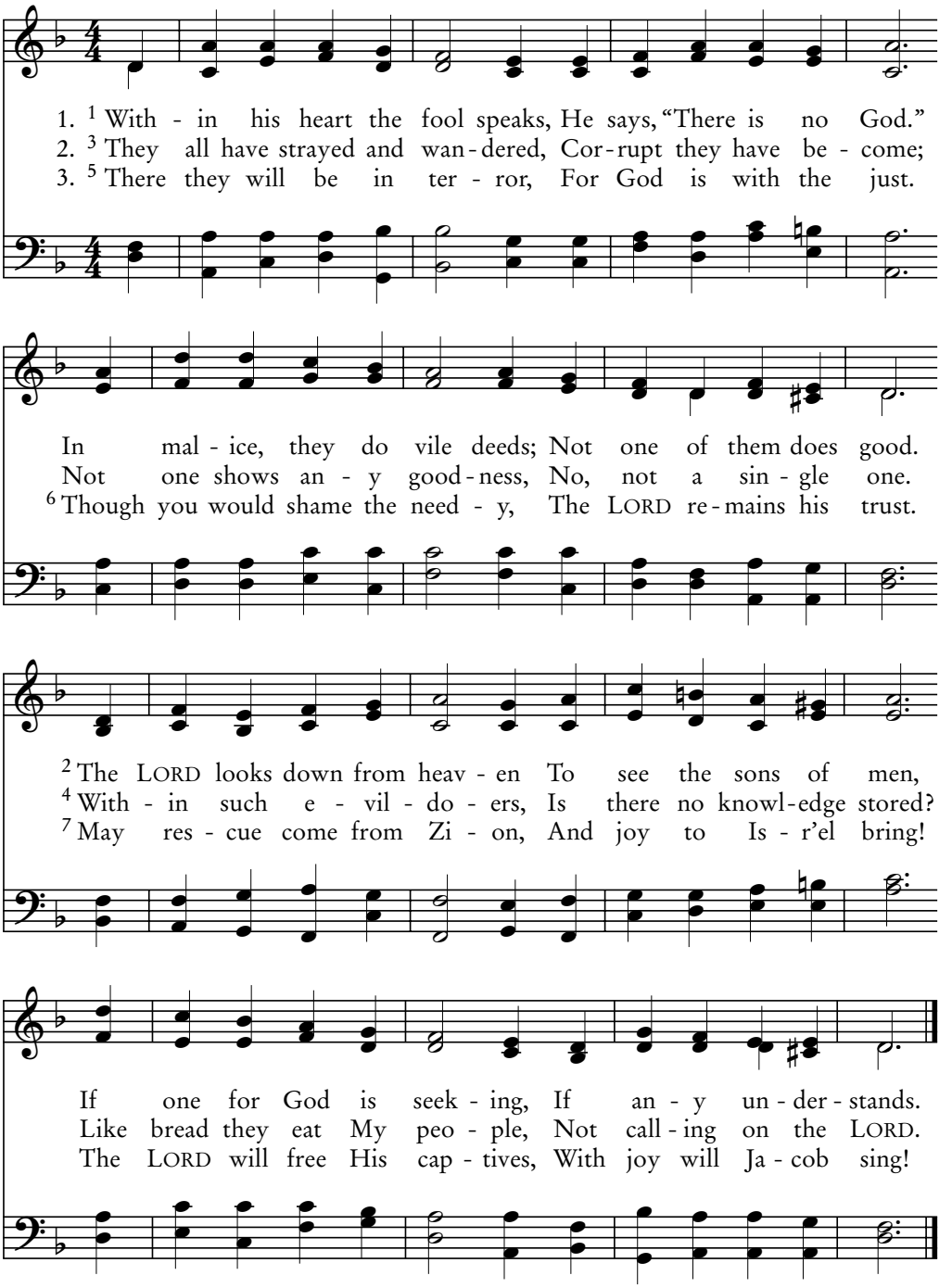

Louis Bourgeois, 1547; arr. Robert M. Copeland, 1971

OLD 128TH 76.76 D

15A

Psalm 15

Within Your Tent Who Will Reside?

Then Jesus called a little child to Him,
and set him in the midst of them. —Matthew 18:2

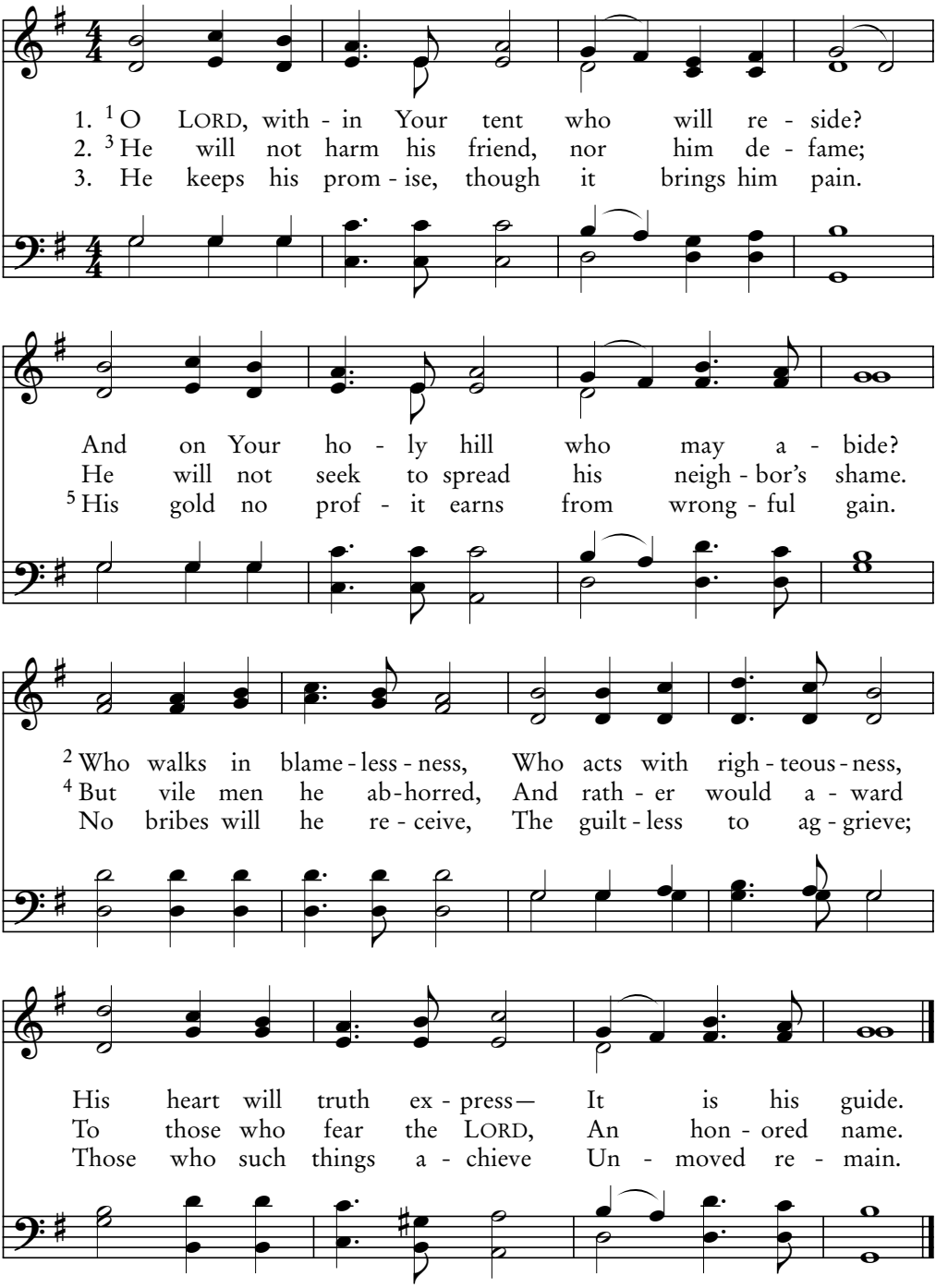

Robert Lowry, 1826–1899

LOWRY 64.64.66.64

Within Your Tent Who Will Reside?

15B
Psalm 15

Love does no wrong to a neighbor;
therefore love is the fulfillment of the law. —Romans 13:10

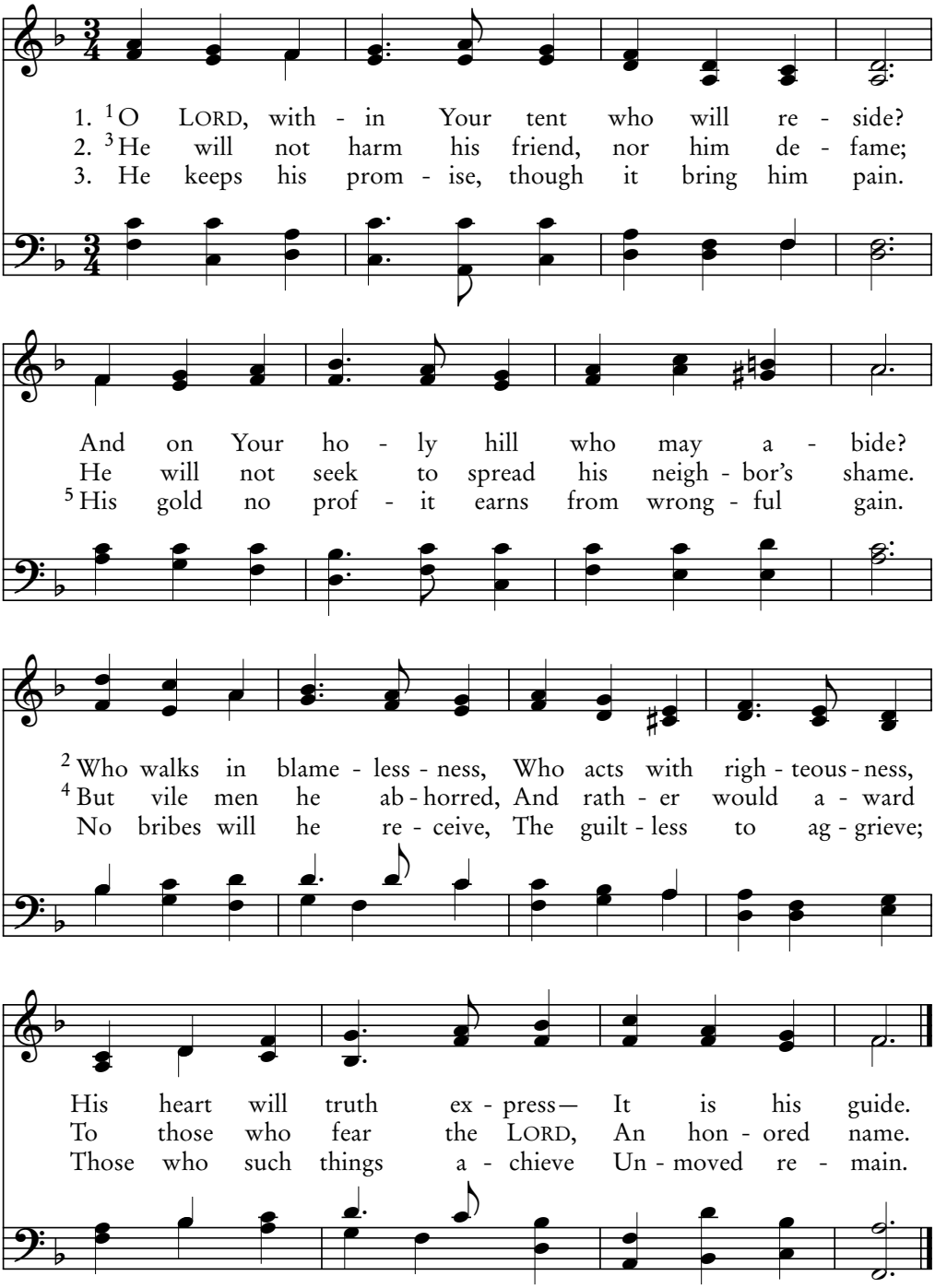

Thomas H. Ingham, 1878–1948; arr. Brian E. Coombs, 2008

DAWN 64.64.66.64

© Oxford University Press. Used by permission

16A

Psalm 16:1-6

Keep Me, O God

But after I have been raised, I will go before you to Galilee.
—Matthew 26:32

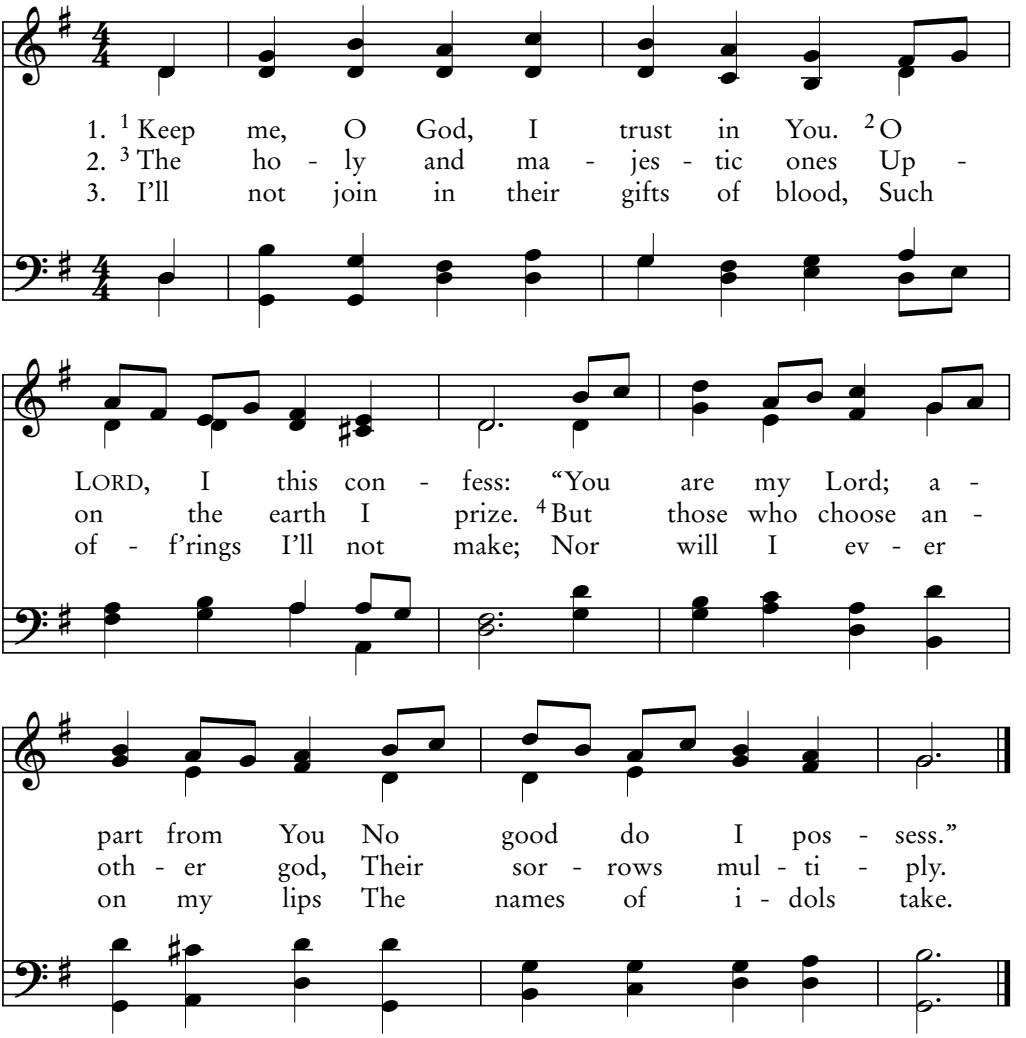

4. [5] The LORD's the portion of my cup,
And my inheritance;
You've given me the lot I have,
Kept in Your providence.

5. [6] The bound'ries You have set for me,
Enclose a pleasant site;
My beautiful inheritance
Is truly my delight.

William Mather, c. 1806

MEDFIELD CM

I'll Bless the LORD Who Counsels Me

16B

Psalm 16:7-11

I and the Father are one.
—John 10:30

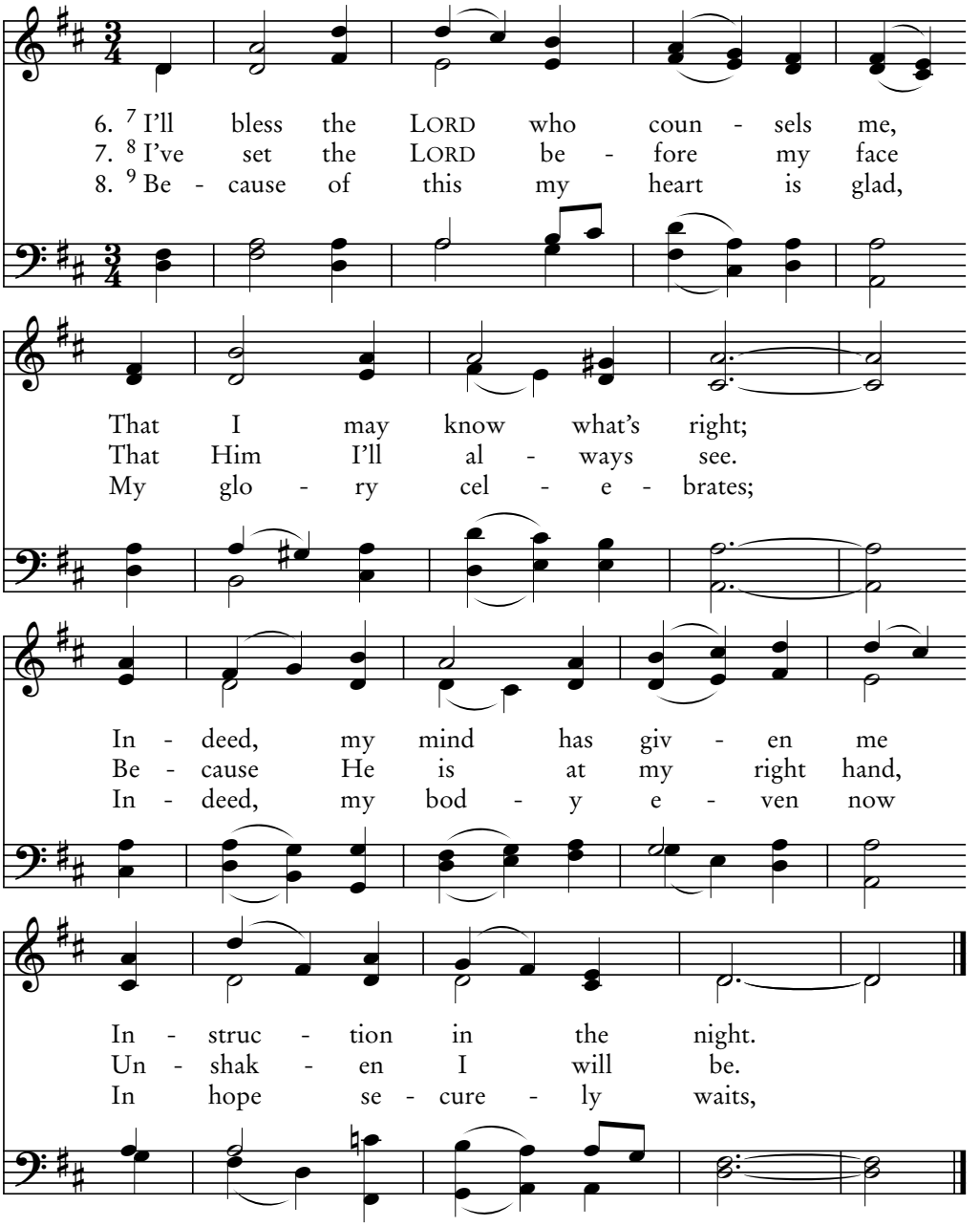

9. 10 Because You will not leave my soul
Consigned to depths below;
Corruption You will not allow
Your Godly One to know.

10. 11 The path of life You'll show to me;
With You is joy untold.
And pleasures that will have no end,
In Your right hand You hold.

Isaac Smith, c. 1770

ABRIDGE CM

16C

Psalm 16

Preserve Me, O God

He looked ahead and spoke of the resurrection of the Christ.
—Acts 2:31

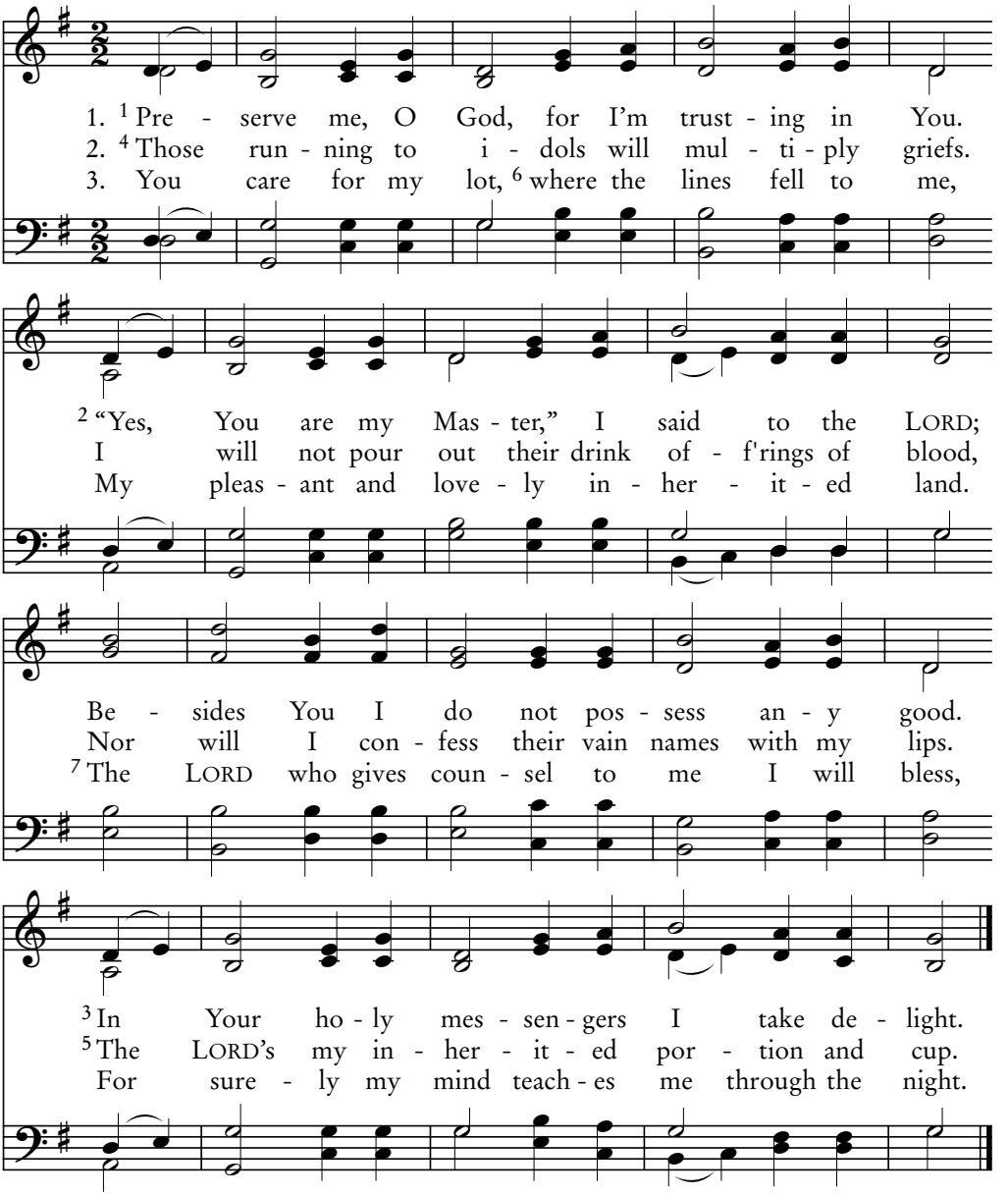

4. [8] The LORD ever present before me I keep.
He stands at my right hand; I shall not be moved.
[9] My glory rejoices, my heart is made glad;
And also my flesh will live safely at ease.

5. [10] For You'll not abandon my soul to the grave,
Your Godly One You will preserve from decay.
[11] Life's path You will show me; full joy is with You;
Your right hand holds pleasures for me evermore.

Traditional American melody; harm. Carlton R. Young, b. 1926

FOUNDATION 11.11.11.11

Preserve Me, O God

"I have food to eat that you do not know about."
—John 4:32

16D
Psalm 16

1. [1] Pre - serve me, O God, for I'm trust - ing in You.
2. [4] Those run - ning to i - dols will mul - ti - ply griefs.
3. You care for my lot, [6] where the lines fell to me,

[2] "Yes, You are my Mas - ter," I said to the LORD;
I will not pour out their drink of - f'rings of blood,
My pleas - ant and love - ly in - her - it - ed land.

Be - sides You I do not pos - sess an - y good.
Nor will I con - fess their vain names with my lips.
[7] The LORD who gives coun - sel to me I will bless,

[3] In Your ho - ly mes - sen - gers I take de - light.
[5] The LORD's my in - her - it - ed por - tion and cup.
For sure - ly my mind teach - es me through the night.

4. [8] The LORD ever present before me I keep.
He stands at my right hand; I shall not be moved.
[9] My glory rejoices, my heart is made glad;
And also my flesh will live safely at ease.

5. [10] For You'll not abandon my soul to the grave,
Your Godly One You will preserve from decay.
[11] Life's path You will show me; full joy is with You;
Your right hand holds pleasures for me evermore.

Don McCrory, b. 1952

STERLING 11.11.11.11

16E
Psalm 16

Keep Me, O God

The Holy Spirit…who is given as a pledge of our inheritance.
—Ephesians 1:13-14

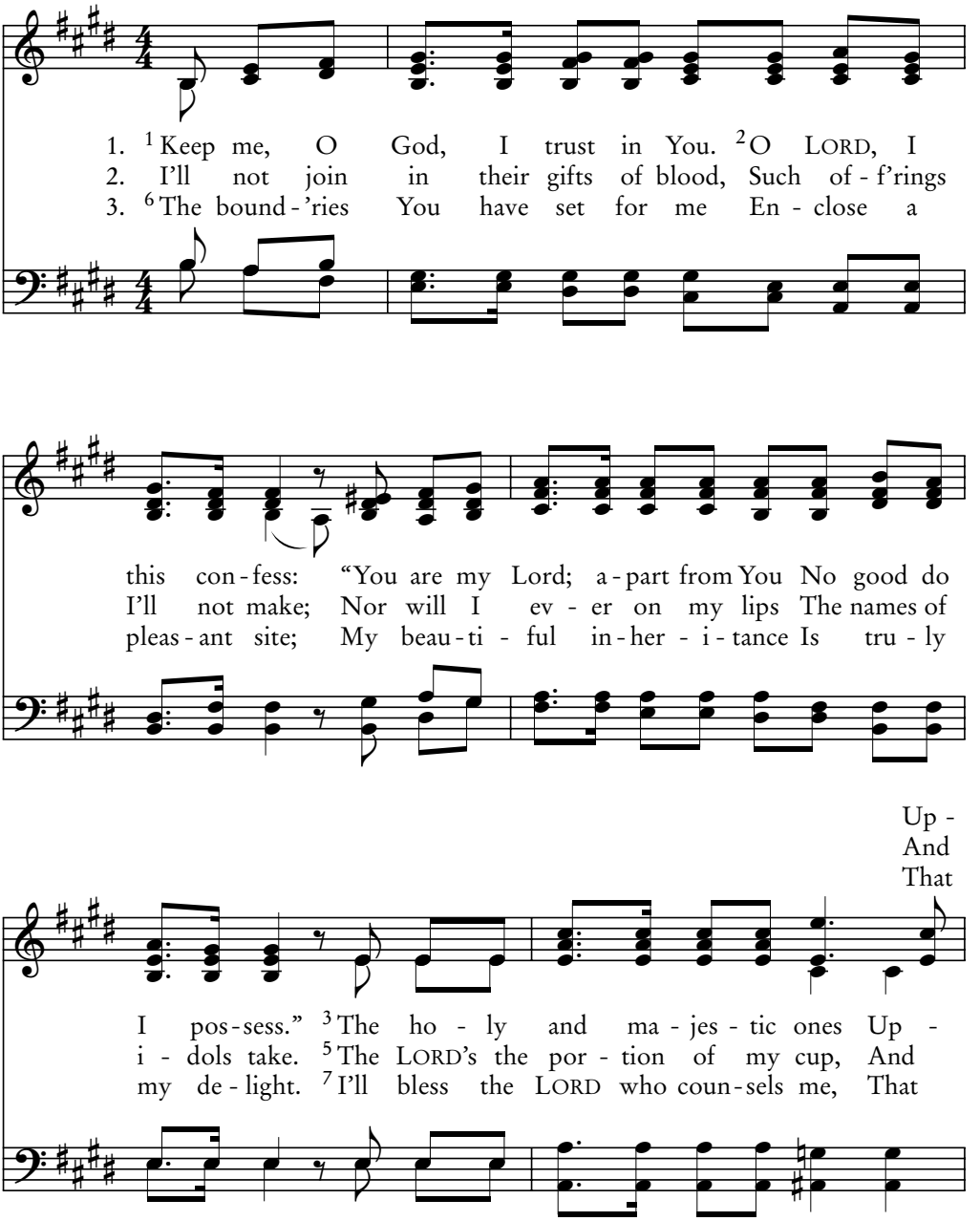

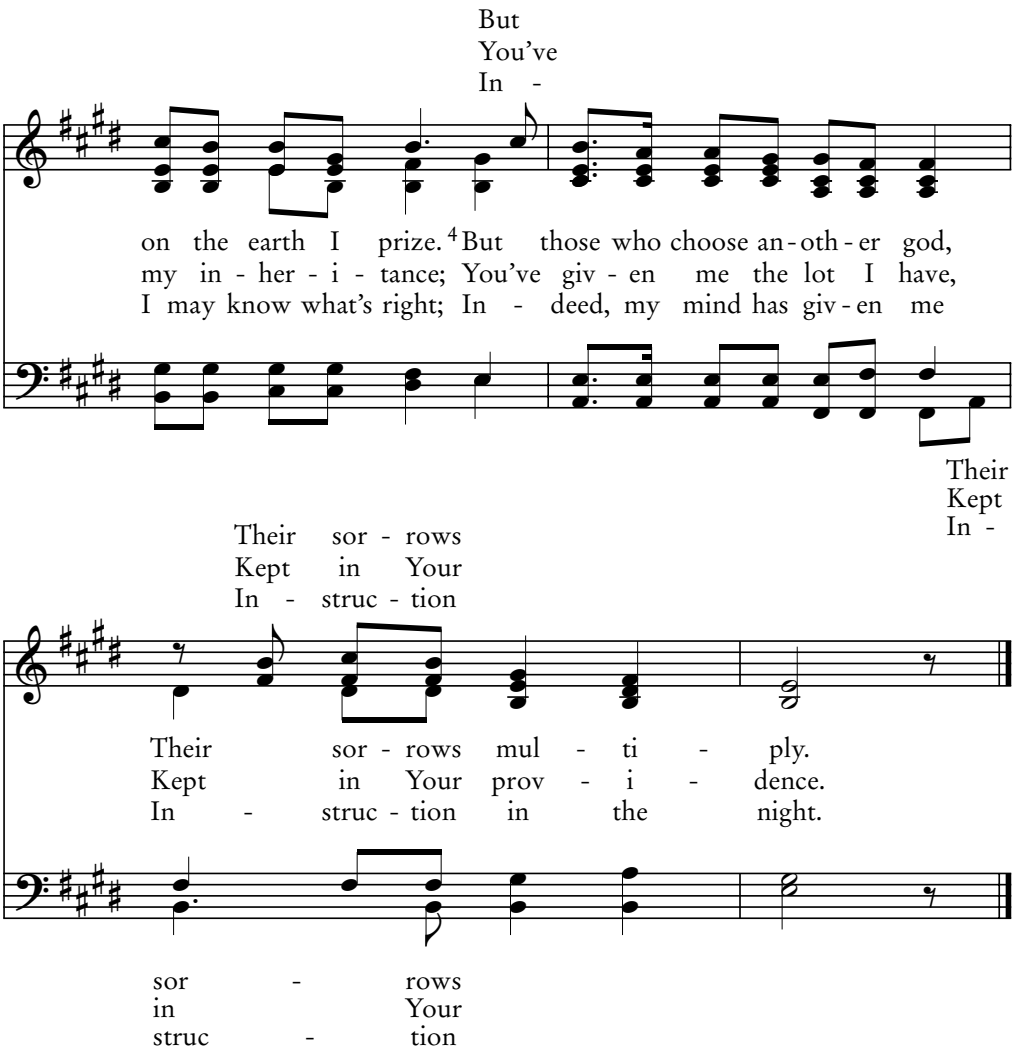

4. 8 I've set the LORD before my face
That Him I'll always see.
Because He is at my right hand,
Unshaken I will be.
9 Because of this my heart is glad,
My glory celebrates;
Indeed, my body even now
In hope securely waits,

5. 10 Because You will not leave my soul
Consigned to depths below;
Corruption You will not allow
Your Godly One to know.
11 The path of life You'll show to me;
With You is joy untold.
And pleasures that will have no end,
In Your right hand You hold.

17A

Psalm 17:1-7

Consider, LORD, a Righteous Cause

Now he is comforted and you are tormented.
—Luke 16:25

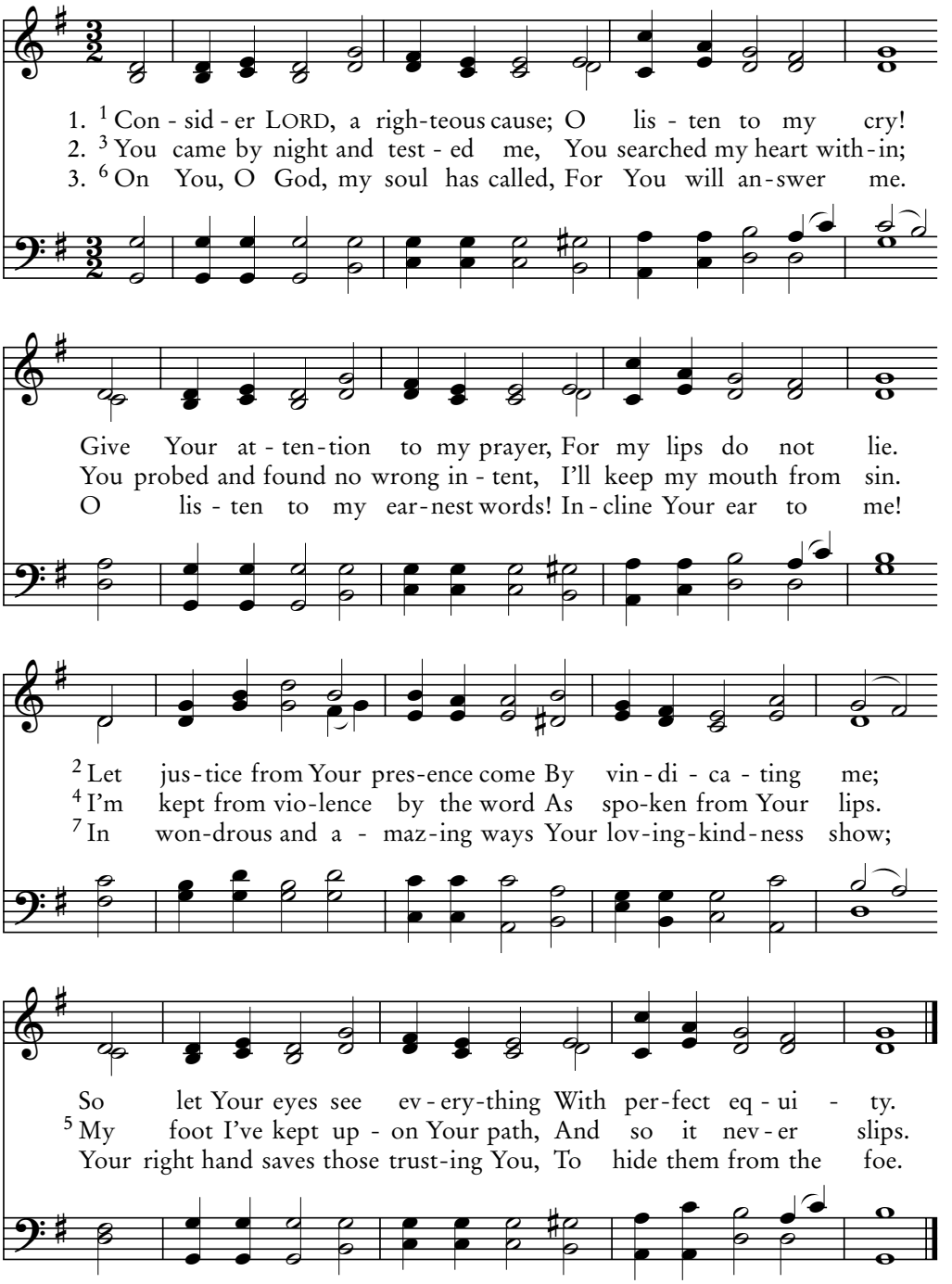

Andre Gretry, 1741–1831; arr. William J. Kirkpatrick, 1891

LANDAS CMD

Keep Me the Focus of Your Eye

17B

Psalm 17:8-12

"Behold, I cast out demons and perform cures today and tomorrow, and the third day I shall be perfected." —Luke 13:32

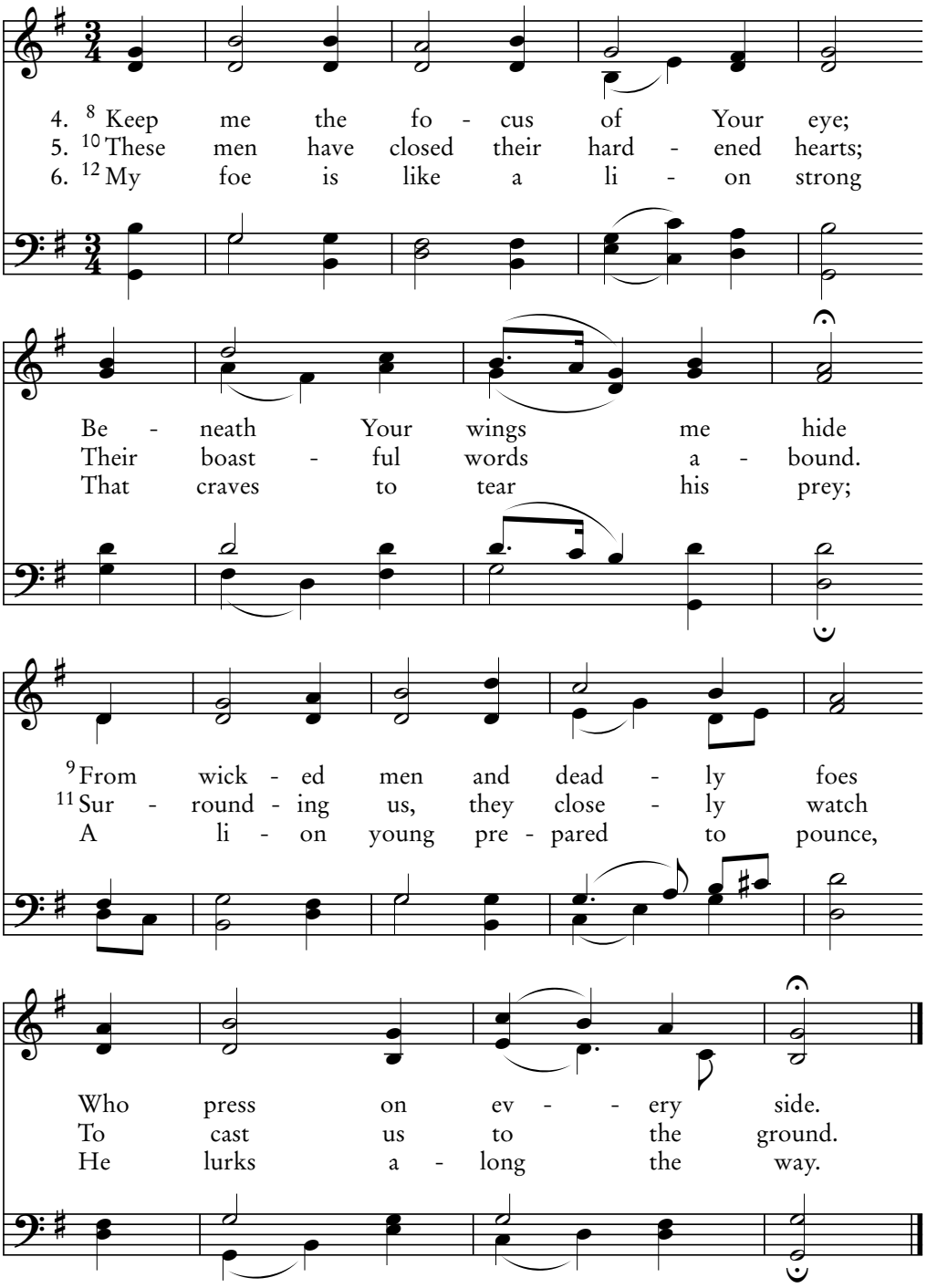

William Tans'ur, *New Harmony of Sion, II*, 1764

ST. ANDREW CM

17C

Psalm 17:13-15

Arise, Confront My Foe

These are wells without water, clouds carried by a tempest, for whom is reserved the blackness of darkness forever. —2 Peter 2:17

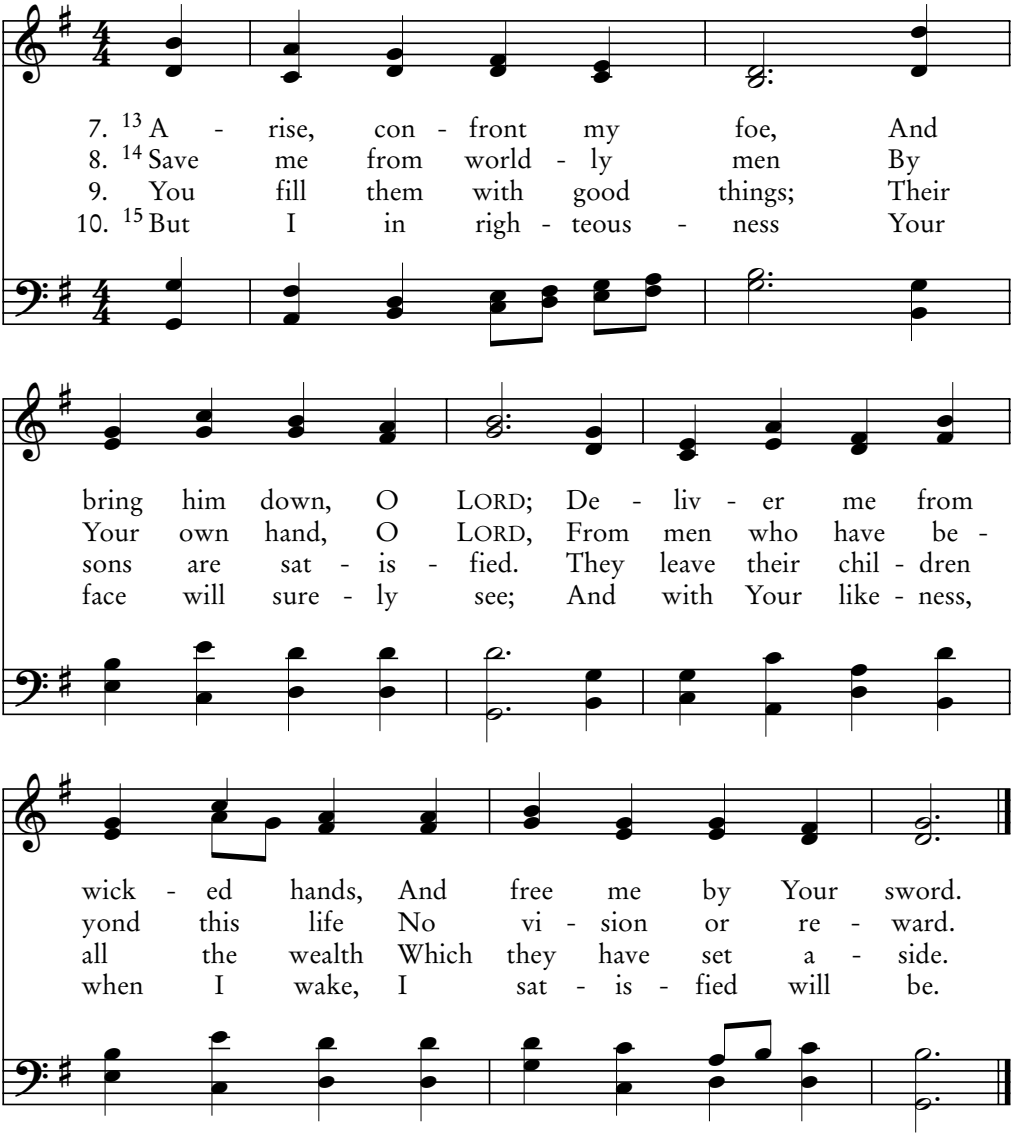

W.J. Evans, 1866–1947

ARFRYN SM

I Love You, LORD

18A

Psalm 18:1-6

Therefore you are no longer a slave but a son,
and if a son, then an heir of God. —Galatians 4:7

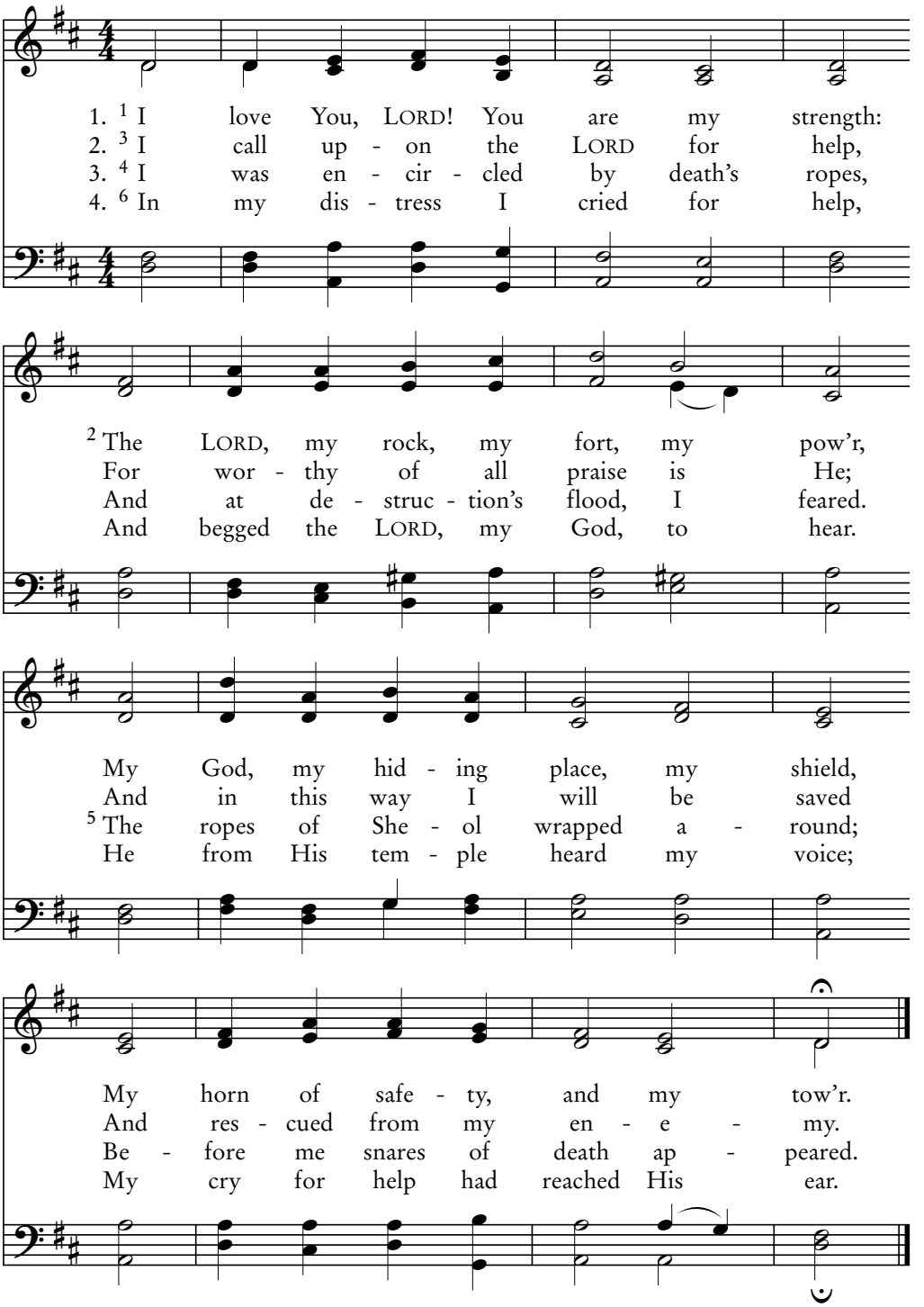

Lowell Mason, 1830

UXBRIDGE LM

18B

Psalm 18:7-15

Earth Shook and Quivered

To execute judgment on all, to convict all who are ungodly among them of all their ungodly deeds. —Jude 1:15

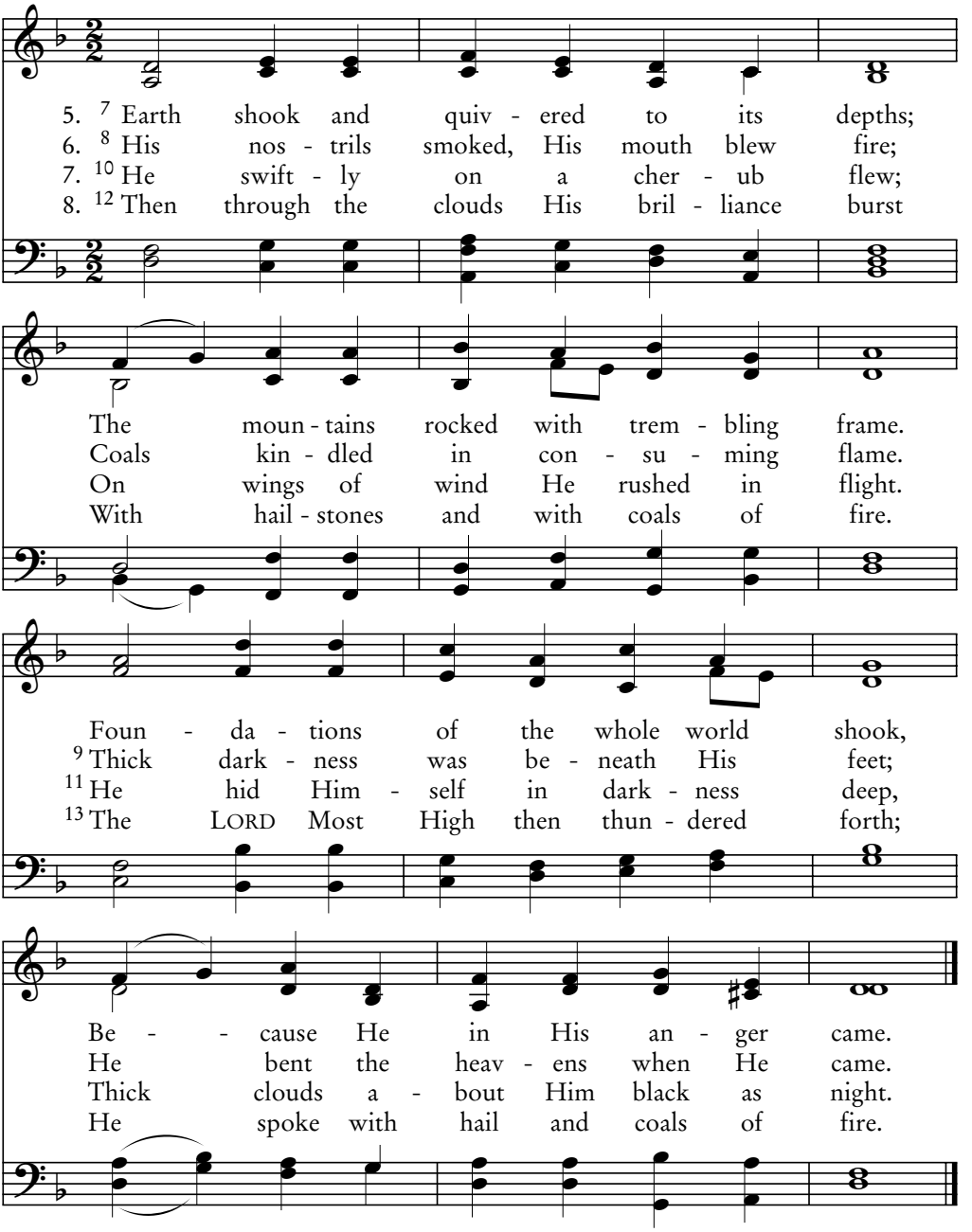

9. 14 He shot His arrows at His foes,
And made them scatter in retreat;
He made abundant lightning flash,
And sent them fleeing in defeat.

10. 15 Deep channels of the sea lay bare,
With earth's foundations deep and vast
When Your rebuke went forth, O LORD,
The power of Your nostrils' blast.

Traditional Bohemian melody

FREUEN WIR UNS LM

From Heaven He Took Hold of Me

We know that we are of God, and the whole world lies under the power of the wicked one. —1 John 5:19

18C
Psalm 18:16-24

11. [16] From heav - en He took hold of me
12. [18] They came at me in my dis - tress;
13. [20] Ac - cord - ing to my righ - teous - ness

And lift - ed me as wa - ters rose;
The LORD was my se - cu - ri - ty.
I am re - ward - ed by the LORD;

[17] From those who hat - ed me, He saved,
[19] To lib - er - ty He brought me forth,
And as my hands have been found clean,

From all my o - ver - pow - 'ring foes.
Be - cause He took de - light in me.
He gives to me a just re - ward.

14.[21] I've kept the pathways of the LORD,
And from my God I did not stray.
[22] I've kept His judgments in my thoughts,
And did not cast His laws away.

15.[23] I have been blameless in His sight,
Abstained from all iniquity.
[24] He found me righteous, with clean hands,
And so the LORD rewarded me.

Robert Schumann, 1839; alt.

CANONBURY LM

18D

Psalm 18: 25-29

With Men of Kindness You Are Kind

The lamp of the body is the eye. If therefore your eye is good, your whole body will be full of light. —Matthew 6:22

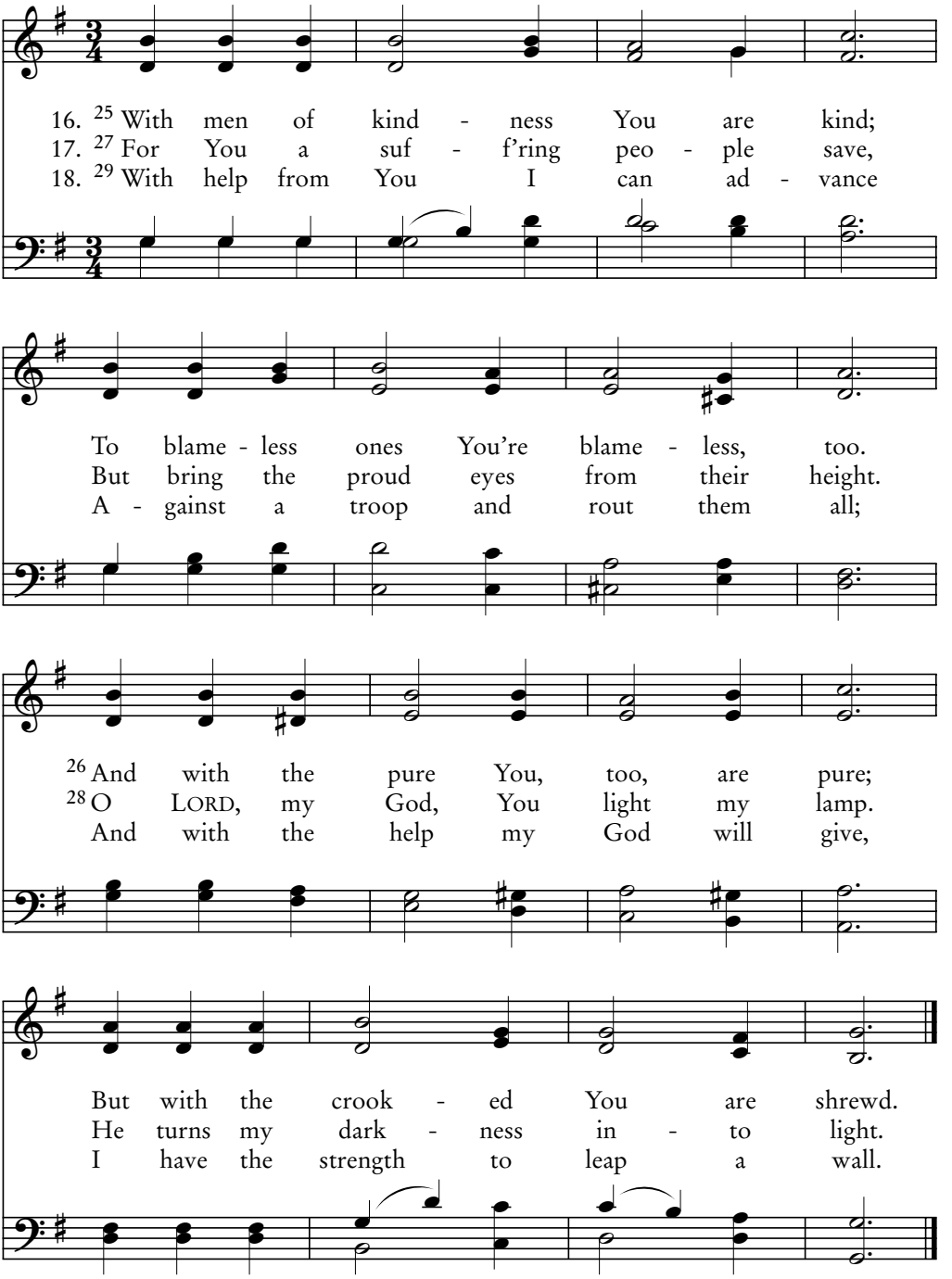

William Boyd, 1847–1928

PENTECOST LM

How Perfect Is the Way of God

Jesus…said to them, "You are mistaken, not knowing the Scriptures nor the power of God." —Matthew 22:29

18E

Psalm 18:30-36

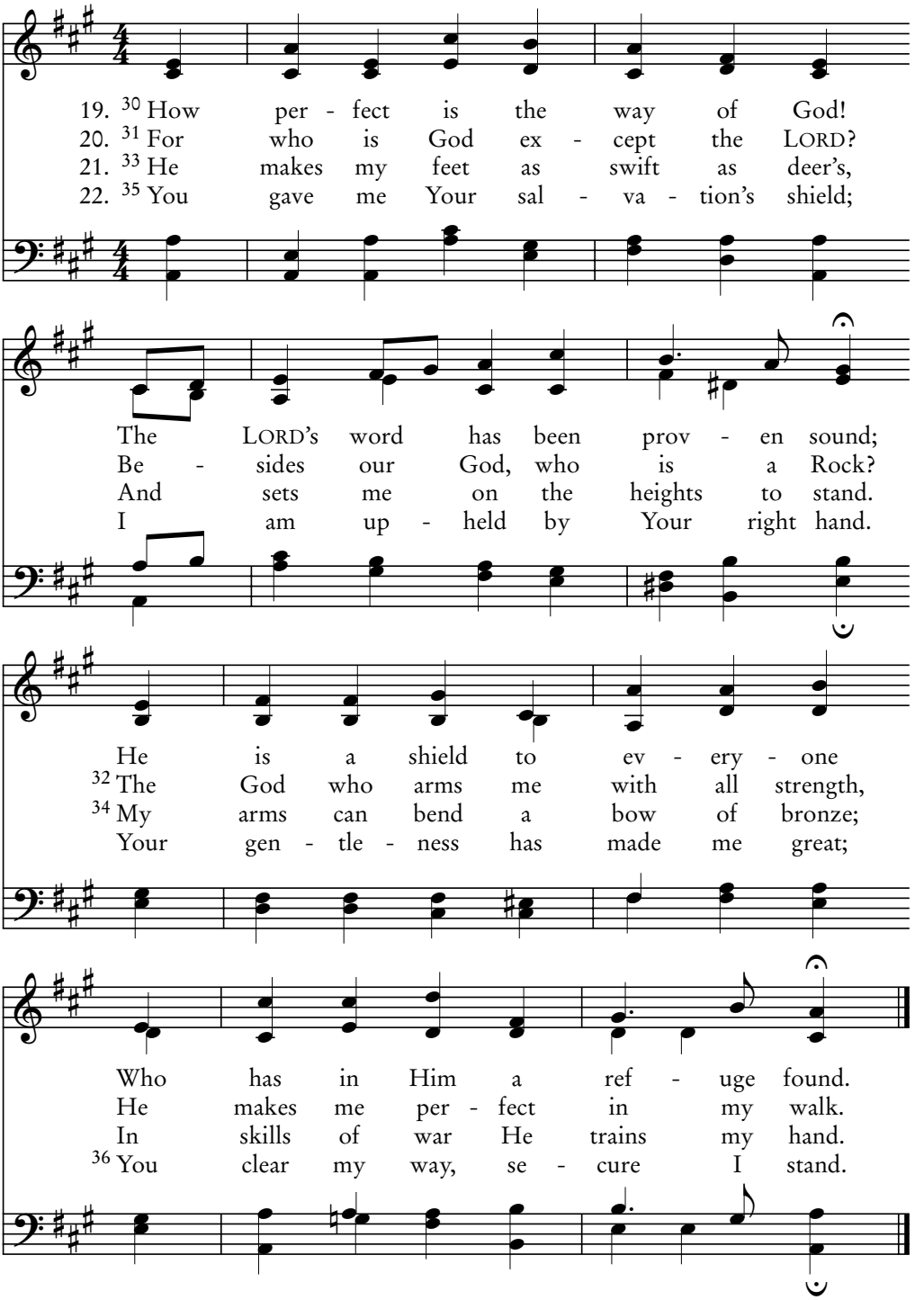

James William Elliot, 1833–1915

CHURCH TRIUMPHANT LM

18F

Psalm 18:37-45

I Chased and Overtook My Foes

It is a fearful thing to fall into the hands of the living God.
—Hebrews 10:31

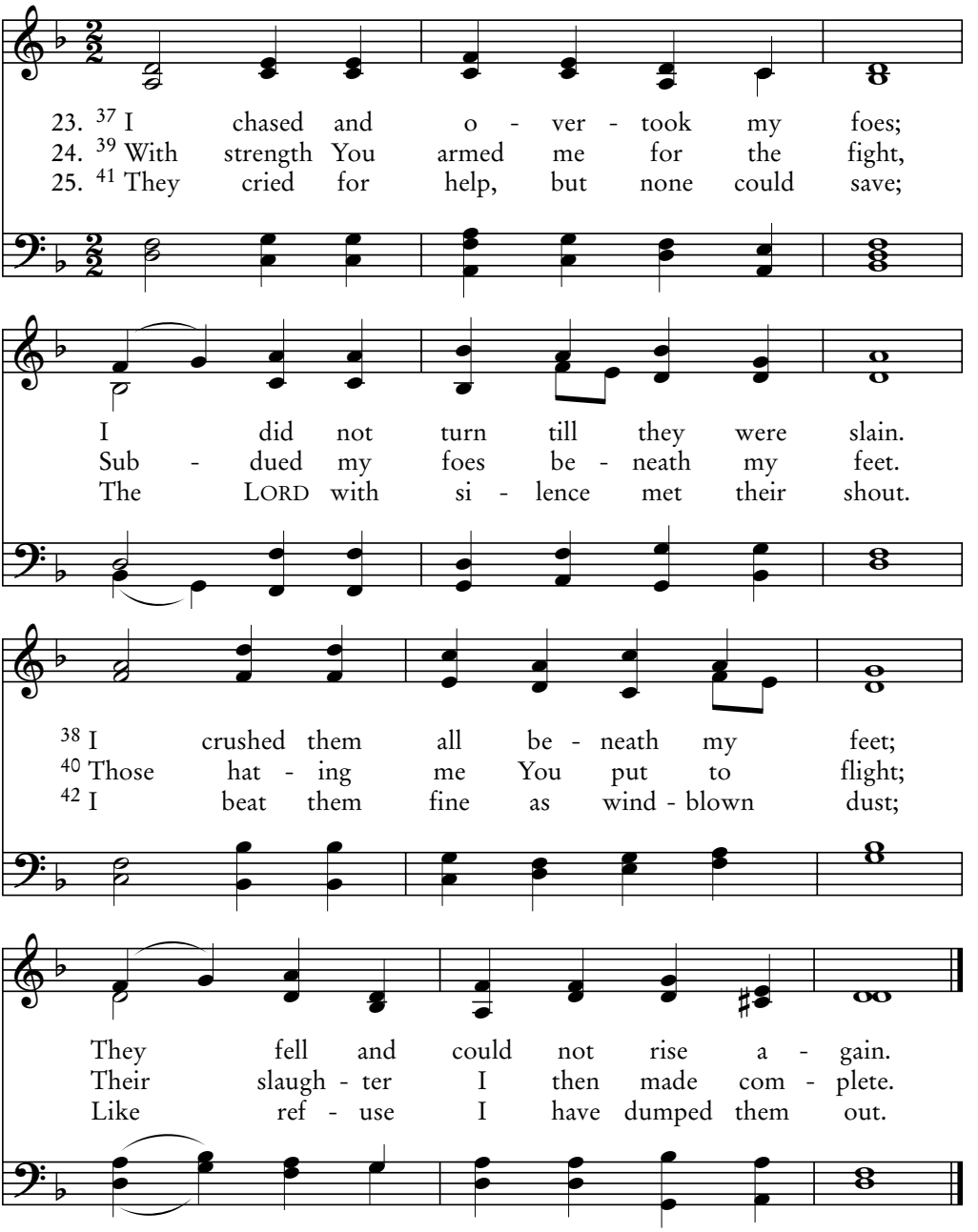

26. 43 You set me over many lands;
You saved me from my enemy.
A people whom I did not know
Are in subjection now to me.

27. 44 And when they hear and know my voice,
These strangers say they will obey.
45 In fear they tremble, losing heart;
They leave their strongholds in dismay.

Traditional Bohemian melody

FREUEN WIR UNS LM

Blessed Be My Rock

18G

Psalm 18:46-50

He will destroy those wicked men miserably,
and lease his vineyard to other vinedressers. —Matthew 21:41

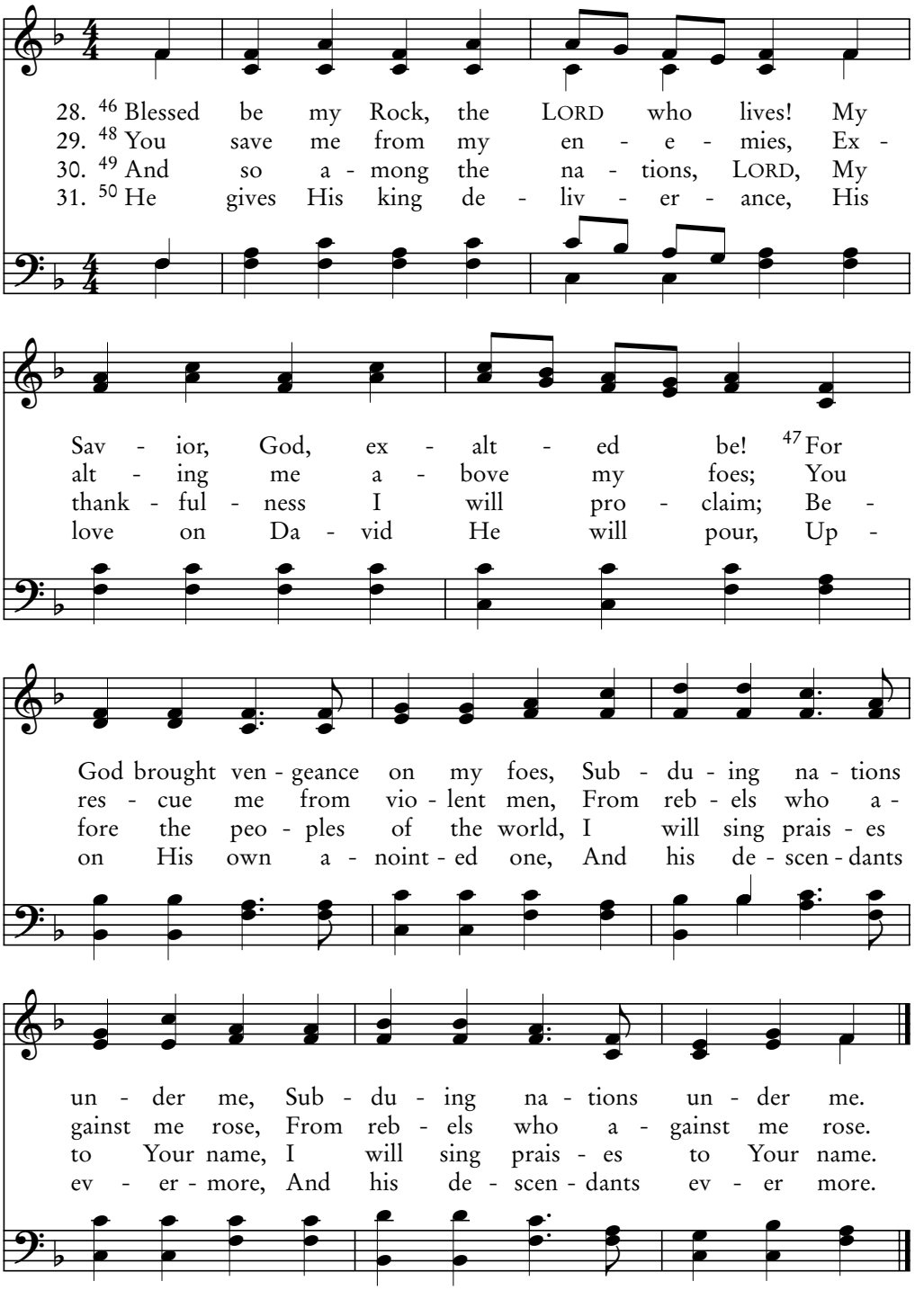

William Bradbury, 1816–1868

ANDRE LM

19A

Psalm 19:1-6

The Skies Above

His invisible attributes are clearly seen…
even His eternal power and Godhead. —Romans 1:20

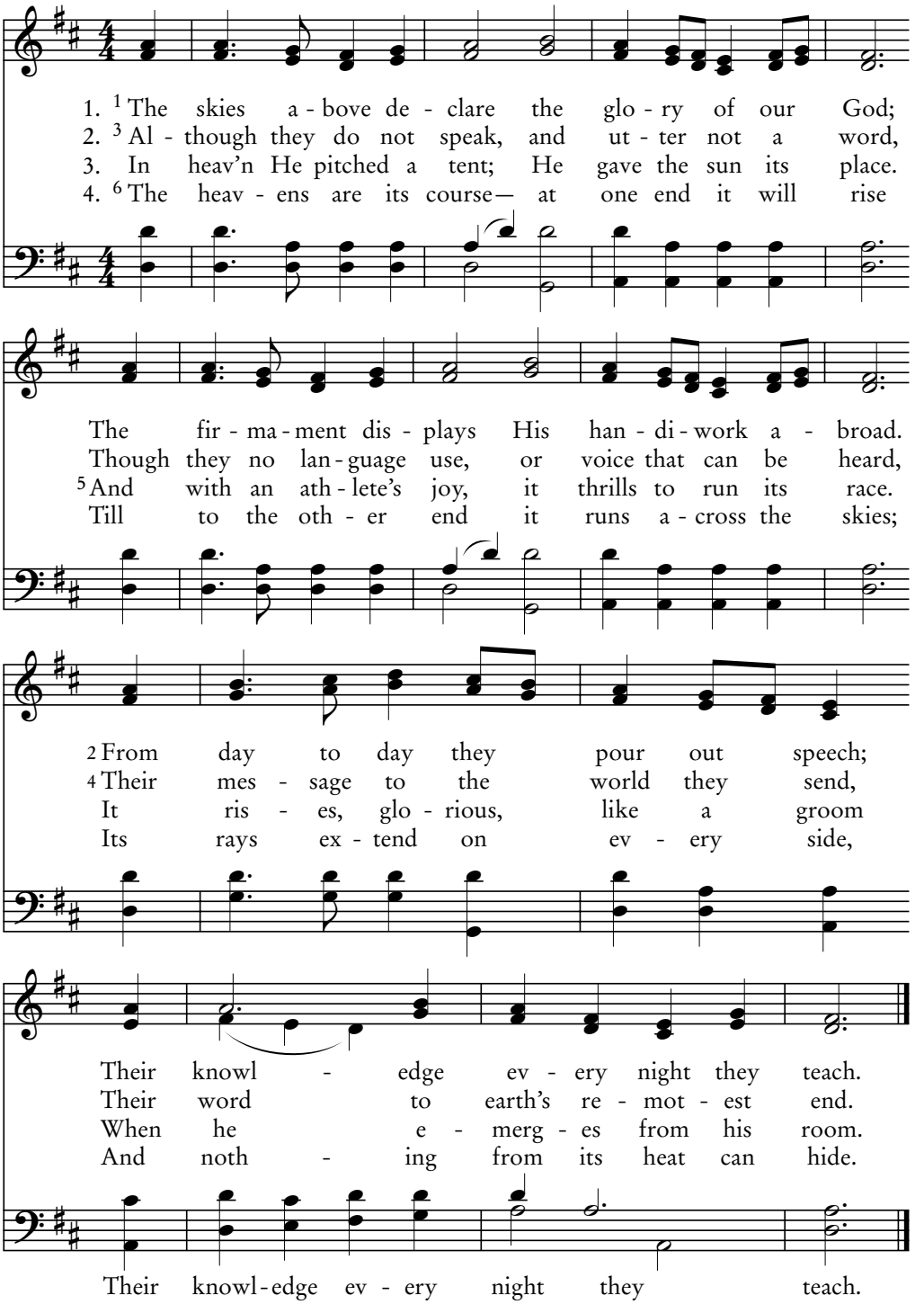

William Bradbury, 1816–1868

CLARKSVILLE 66.66.88

The LORD's Most Perfect Law

All spoke well of Him, and were amazed at the gracious words that came from His mouth. —Luke 4:22

19B
Psalm 19:7-14

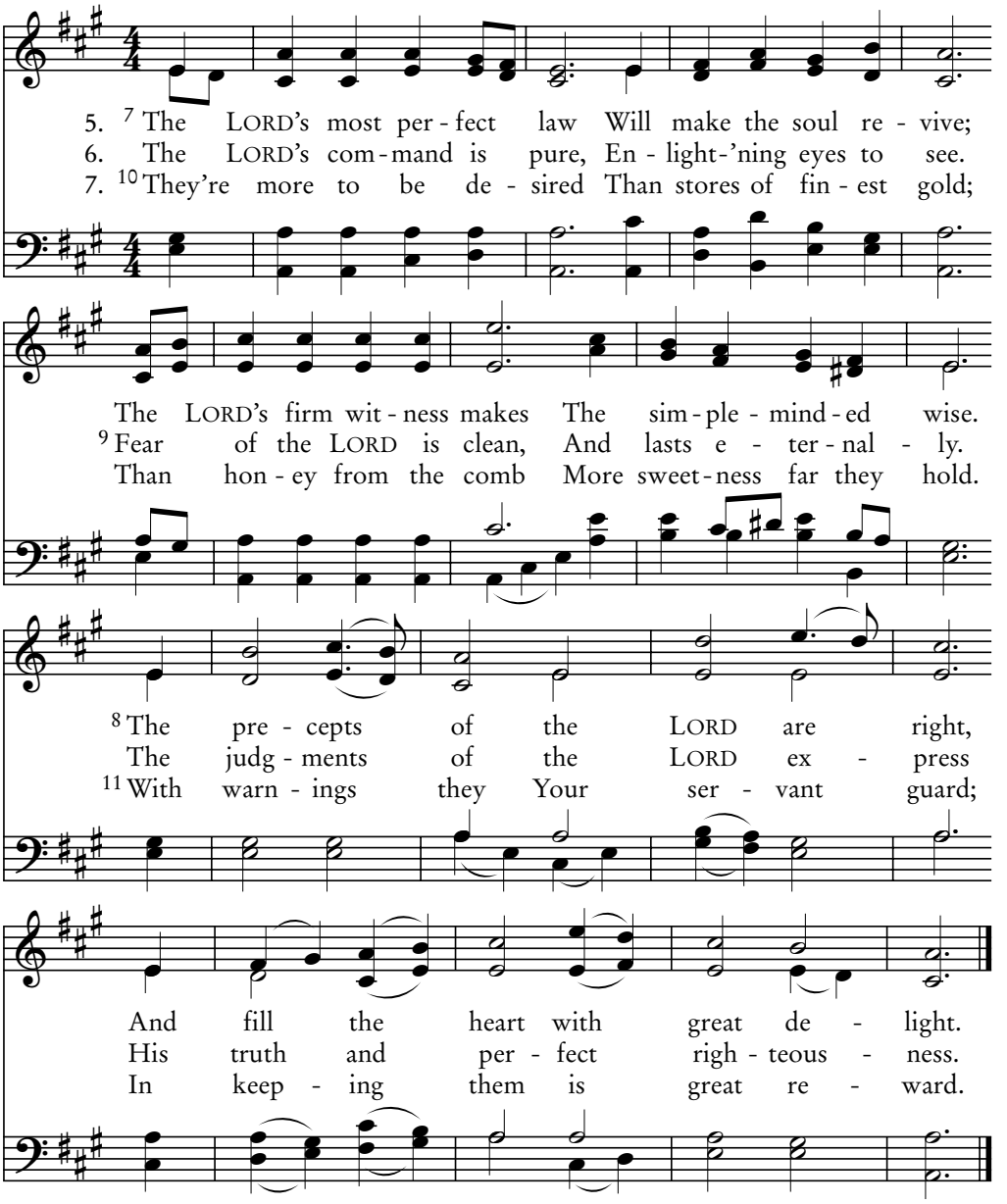

8. 12 His errors who can know?
Cleanse me from hidden stain.
13 Your servant keep from sins;
Let them not in me reign.
Completely blameless then I'll be,
From guilt of great transgression free.

9. 14 O let the words I speak
Be pleasing in Your sight;
And may my inmost thoughts
Be in Your judgment right.
O LORD, You are a Rock to me;
You have redeemed and set me free.

English melody, 1826

MILLENNIUM 66.66.88

20A

Psalm 20

The LORD Reply in Your Distress

I say to you, inasmuch as you did it to one of the least of these
My brethren, you did it to Me. —Matthew 25:40

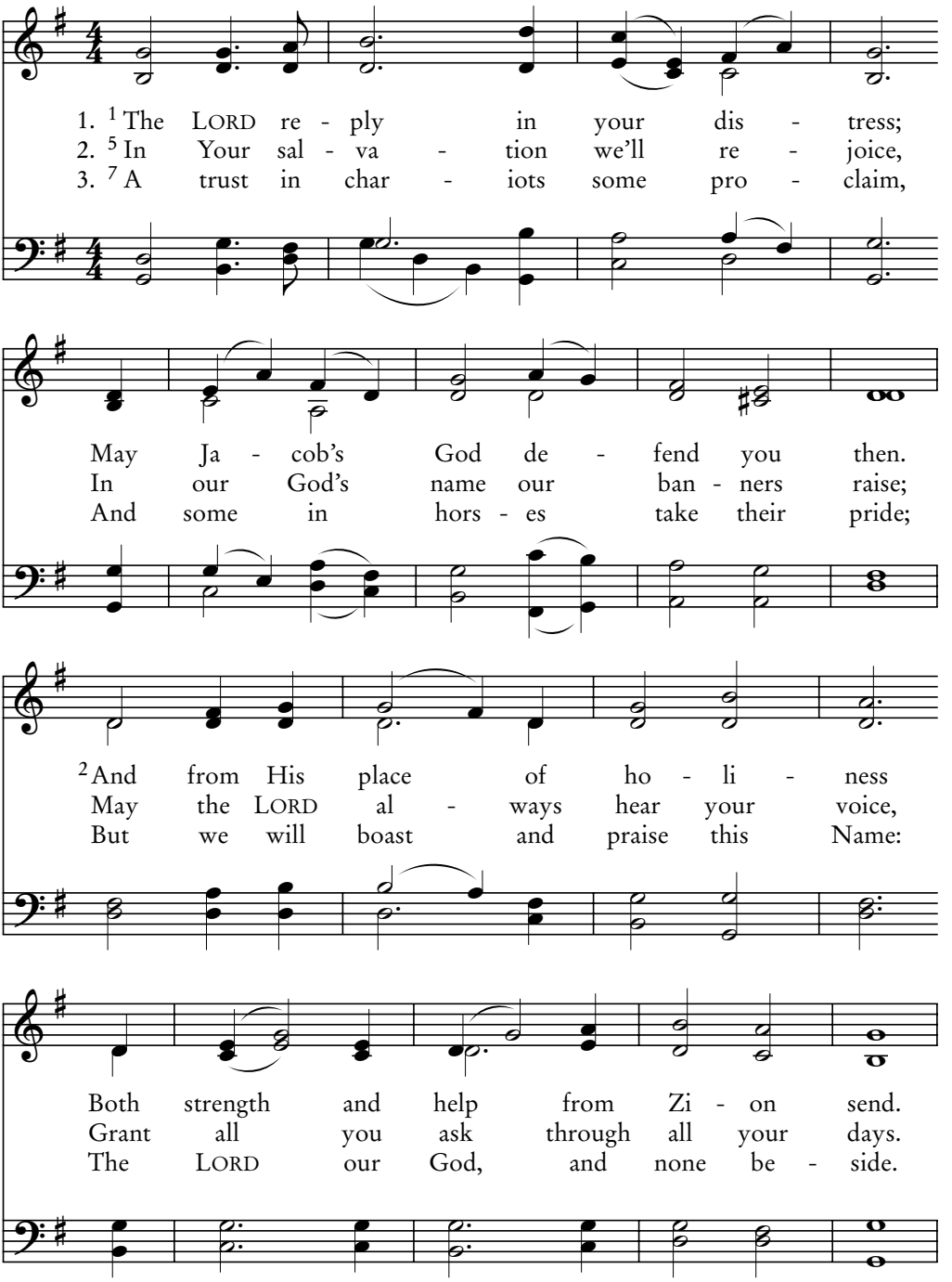

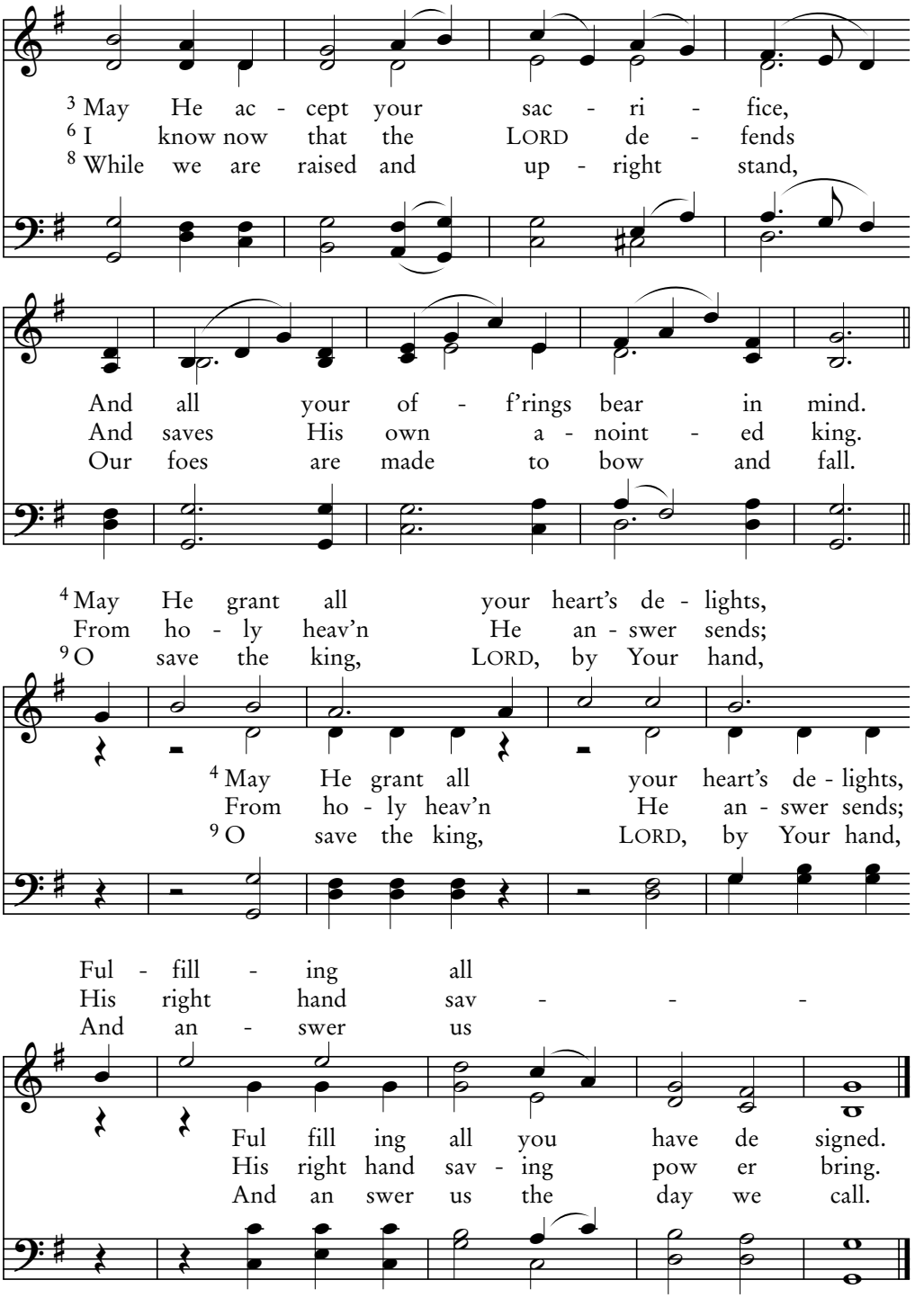

Thomas Campbell, 1825–1876

SAGINA LMD

20B

Psalm 20

The LORD Reply in Your Distress

I knew that You always hear me.
—John 11:42

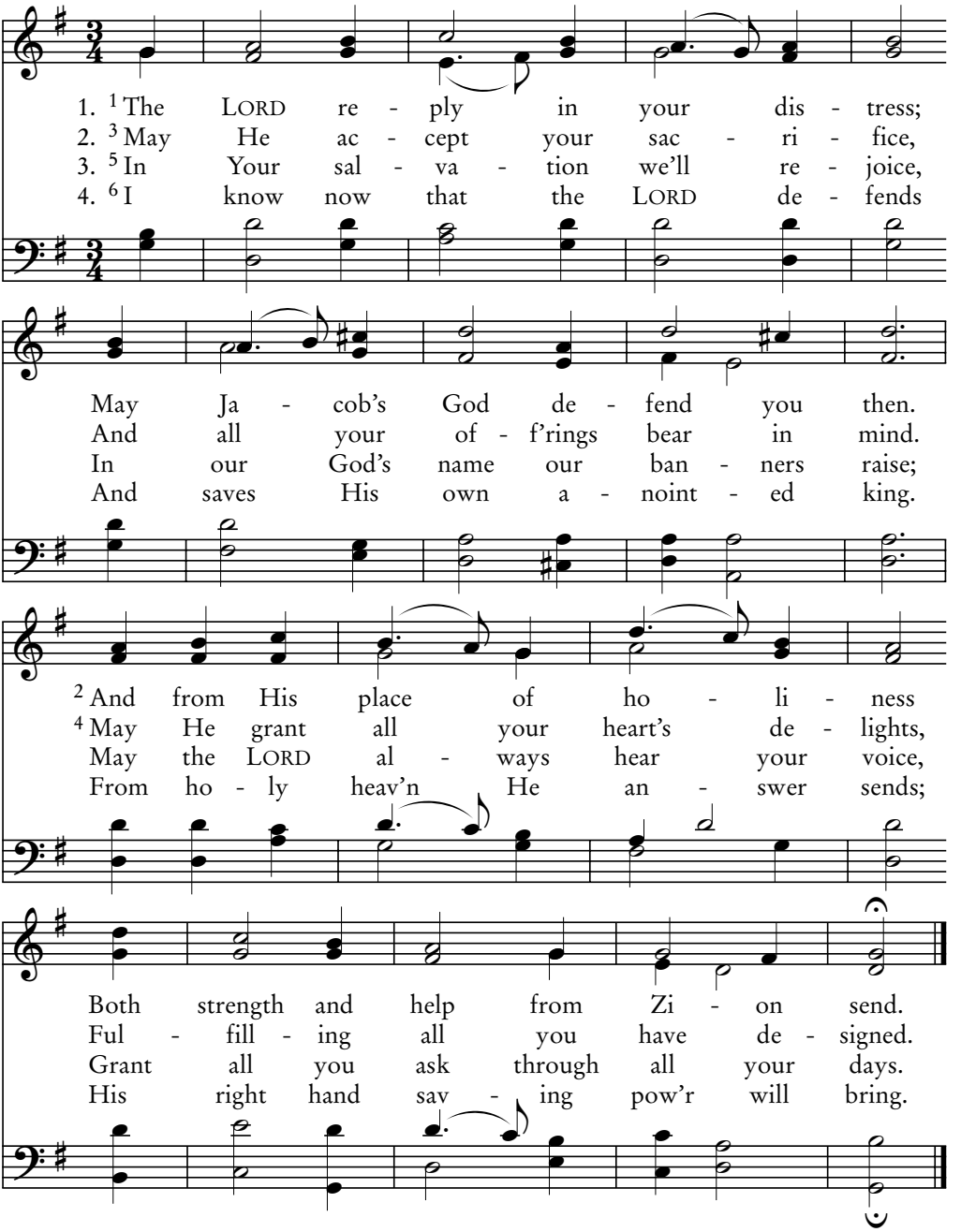

5. 7 A trust in chariots some proclaim,
And some in horses take their pride;
But we will boast and praise this Name:
The LORD our God, and none beside.

6. 8 While we are raised and upright stand,
Our foes are made to bow and fall.
9 O save the king, LORD, by Your hand,
And answer us the day we call.

William Leighton, c. 1614

LEIGHTON LM

The King in Your Great Strength, O Lord

Worthy is the Lamb who was slain to receive power and riches and wisdom, and strength and honor and glory and blessing! —Revelation 5:12

21A

Psalm 21:1-6

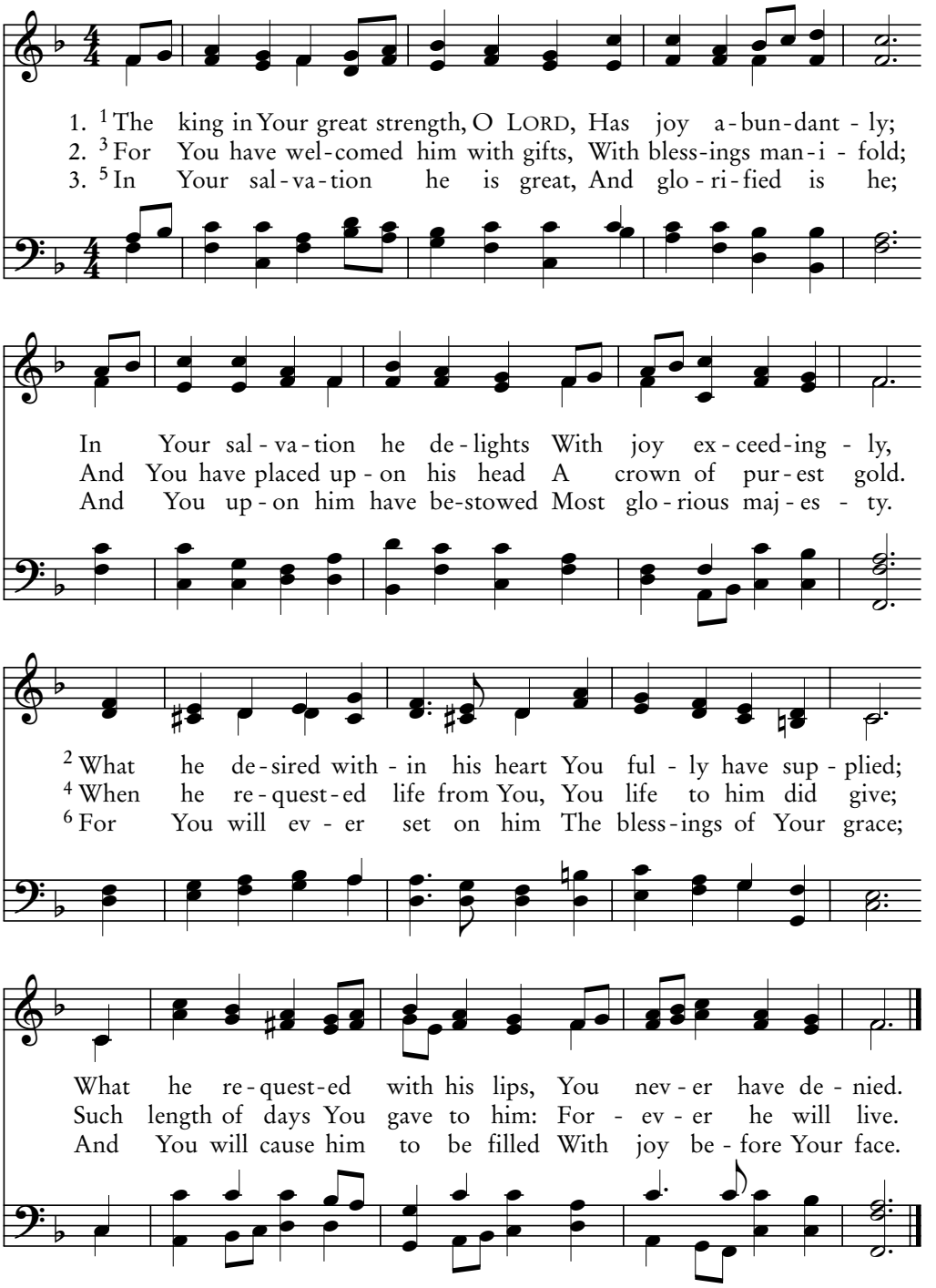

English melody; arr. Arthur S. Sullivan, 1871

NOEL CMD

21B

Psalm 21:7-13

Because the King Trusts in the LORD

…When the Lord Jesus is revealed from heaven
with His mighty angels. —2 Thessalonians 1:7

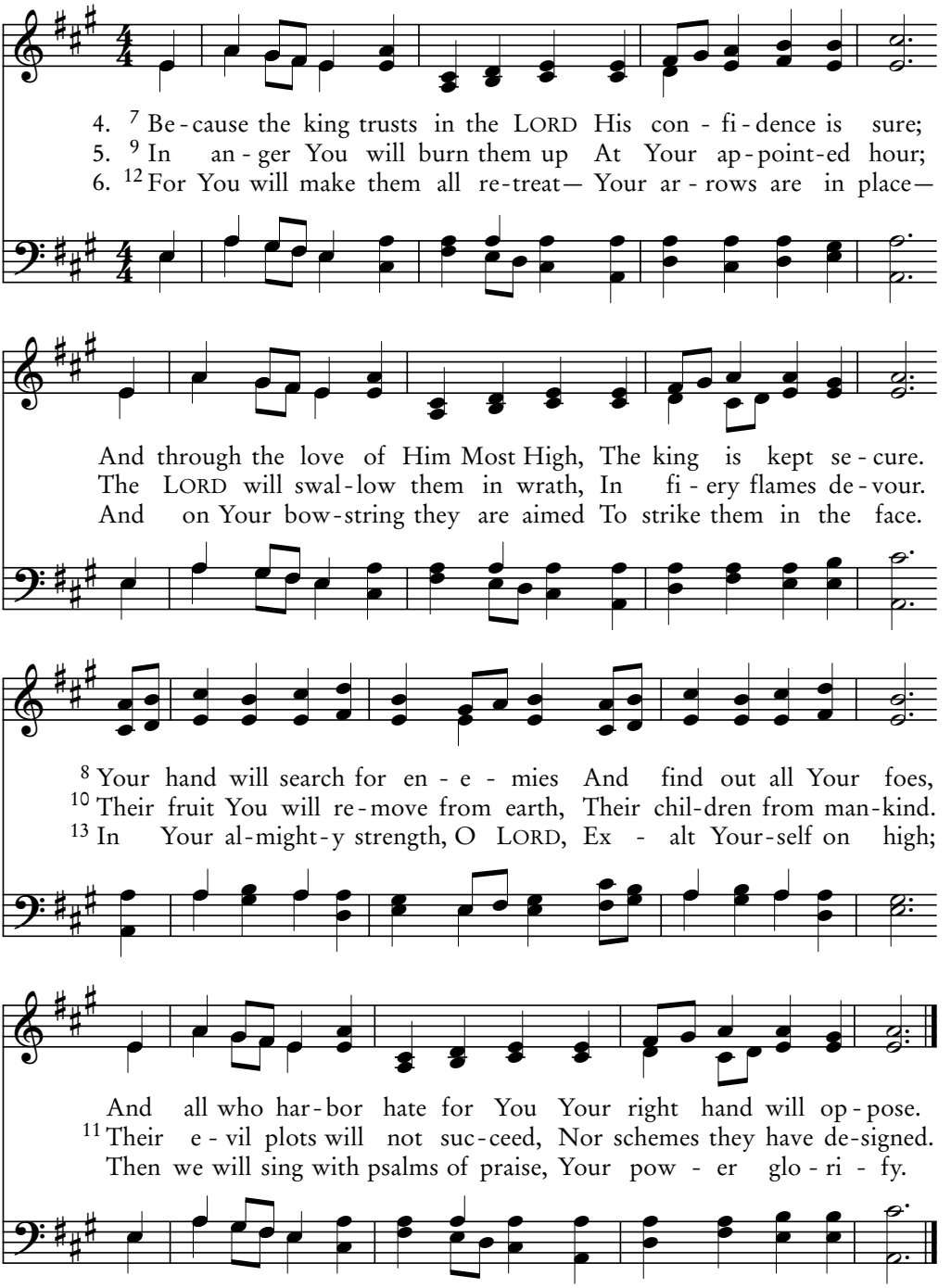

Gesangbüch der Herzögl, 1784

ELLACOMBE CMD

My God, My God

22A

Psalm 22:1-11

Then He said to them, "My soul is exceedingly sorrowful, even to death. Stay here and watch with Me." —Matthew 26:38

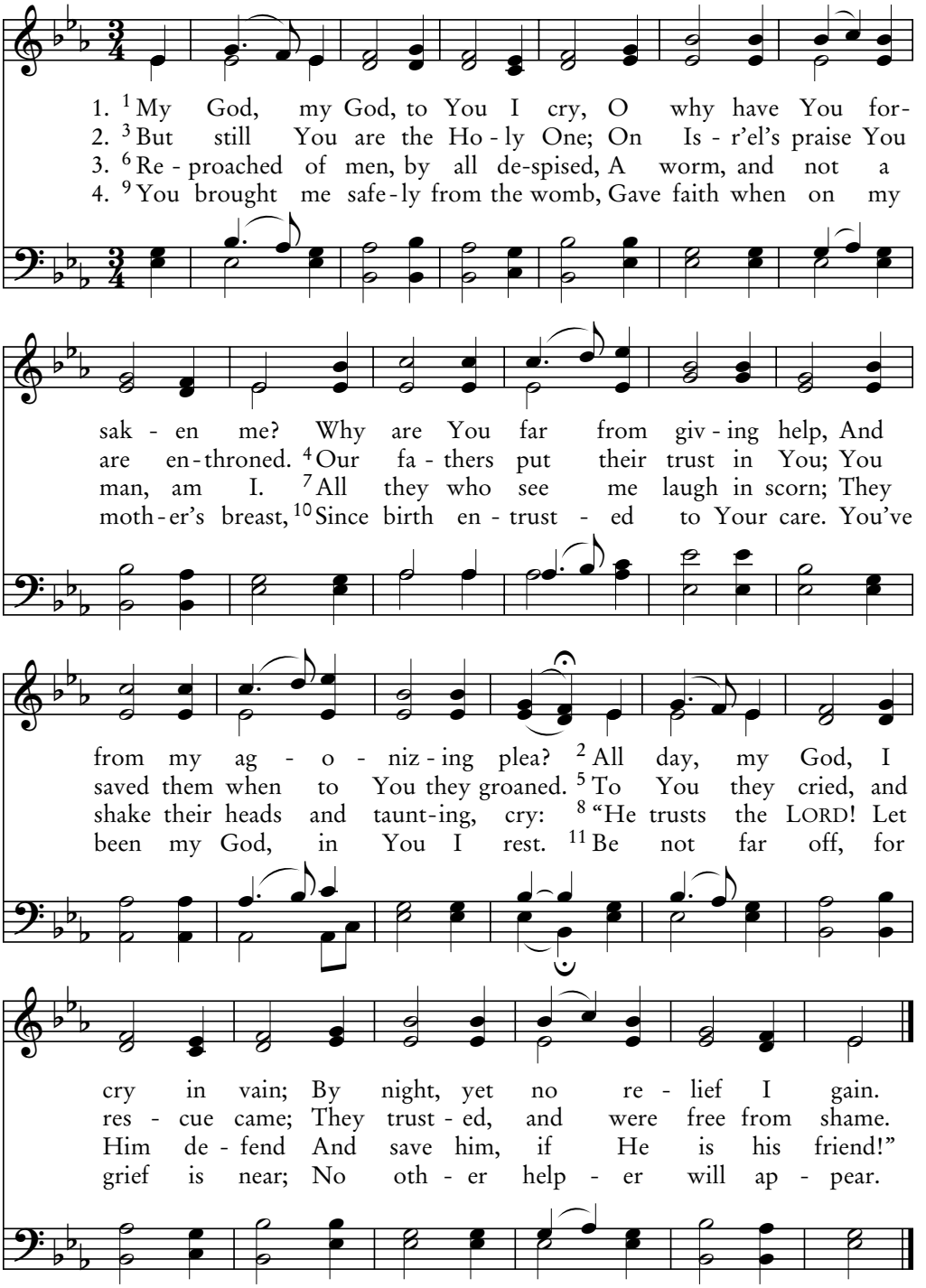

Jeremiah Ingalls, 1764–1828

FILLMORE 88.88.88

22B

Psalm 22:1-11

My God, My God

Jesus cried out with a loud voice, "My God, My God, why have You forsaken Me?" —Matthew 27:46

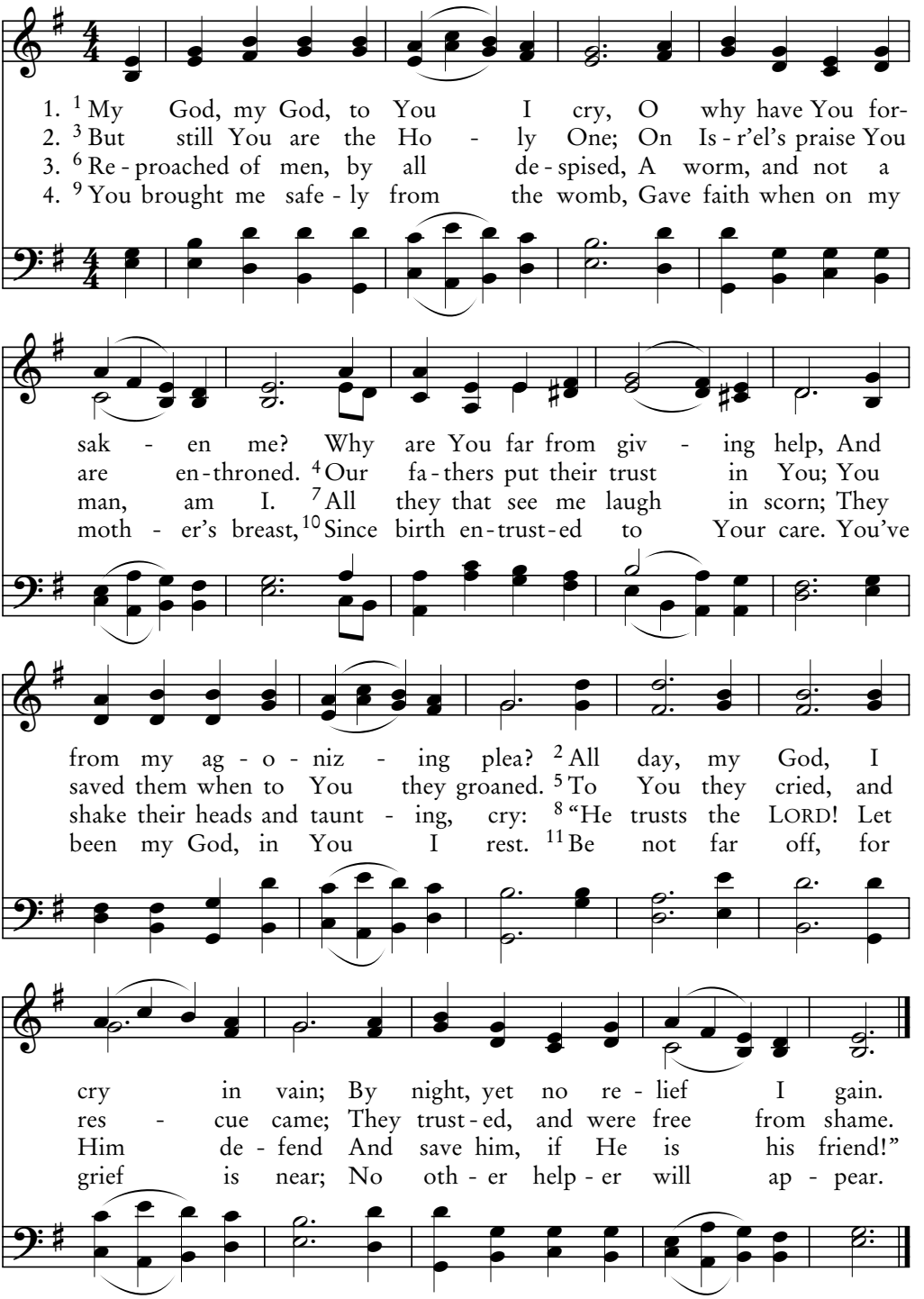

French Plainsong (Processionale), 13th cent.; arr. Thomas Helmore, 1856

VENI EMMANUEL 88.88.88

Be Not Far Off

22C

Psalm 22:11-21

Then two robbers were crucified with Him,
one on the right and another on the left. —Matthew 27:38

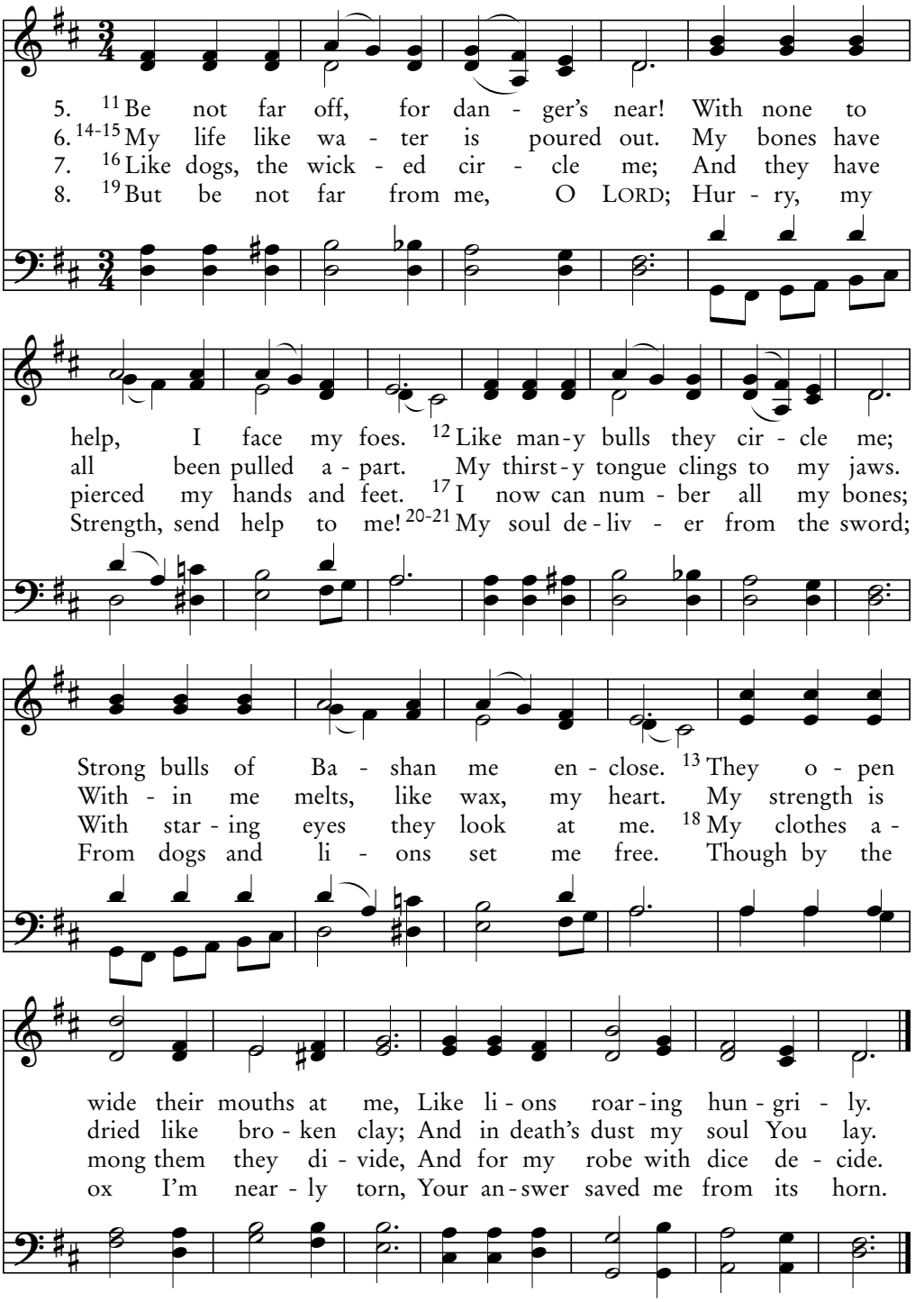

William Shore, 1840

WAVERTREE 88.88.88

22D

Psalm 22:22-26

I'll Praise You in the Gathering

And I, when I am lifted up from the earth,
will draw all people to Myself. —John 12:32

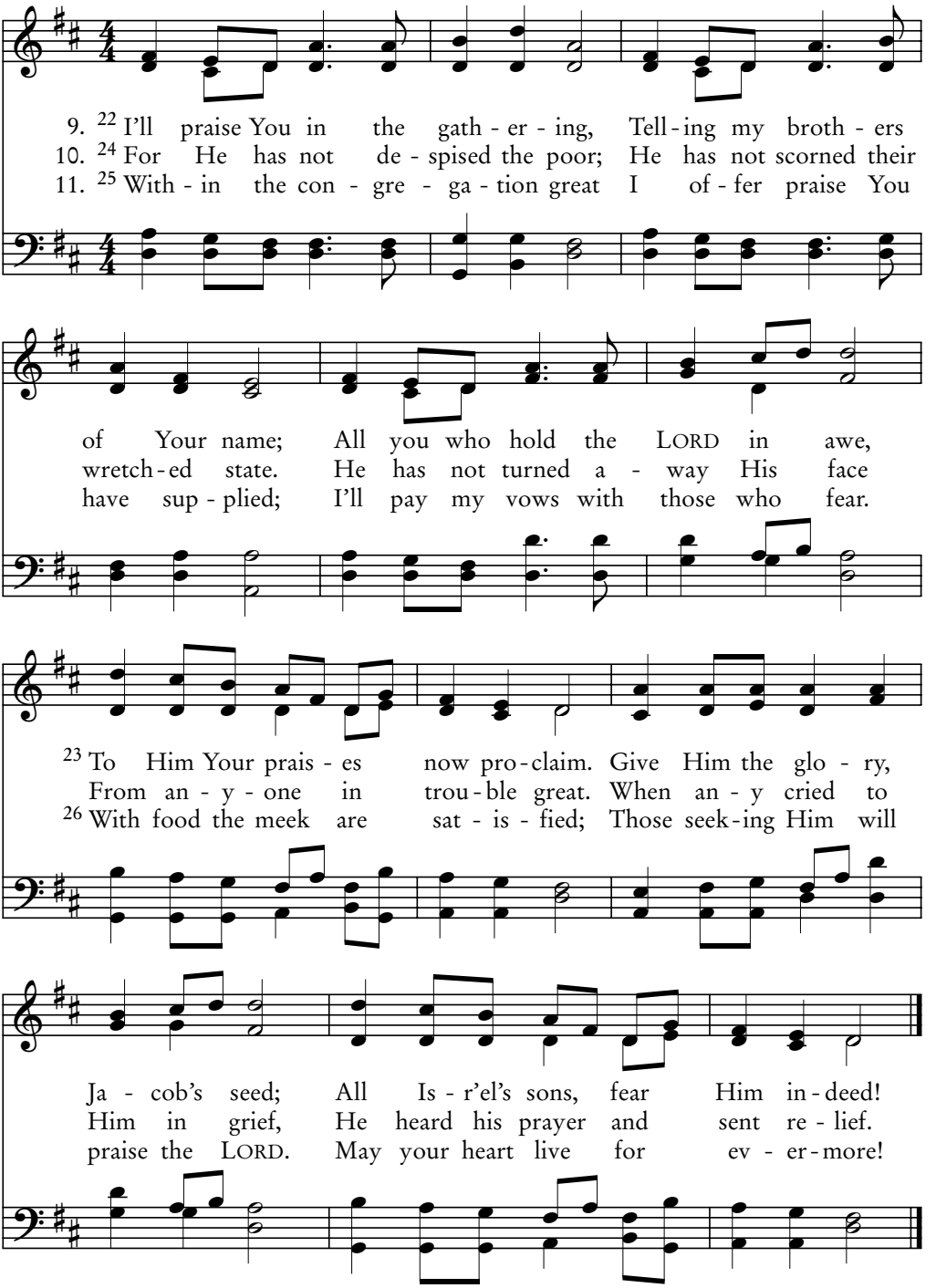

William H. Doane, 1832–1915

VISION 88.88.88

All Ends of Earth Will Turn to Him

22E

Psalm 22:27-31

Go therefore and make disciples of all the nations, baptizing them in the name of the Father and of the Son and of the Holy Spirit. —Matthew 28:19

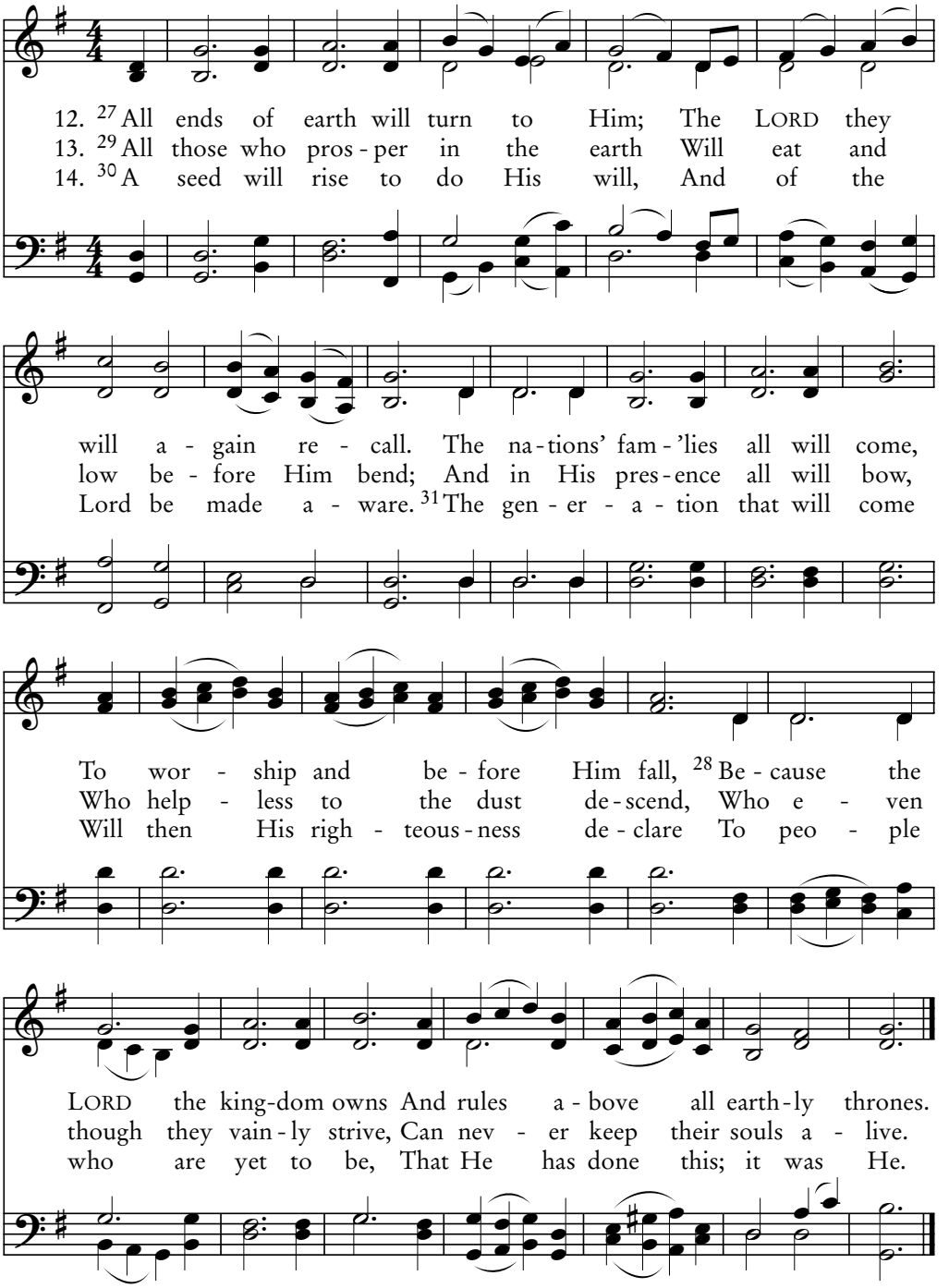

Franz. J. Haydn, 1798; arr. Isaac B. Woodbury, 1819–1858

CREATION 88.88.88

23A

Psalm 23

The LORD's My Shepherd

What man of you, having a hundred sheep, if he loses one of them, does not go after the one which is lost until he finds it? —Luke 15:4

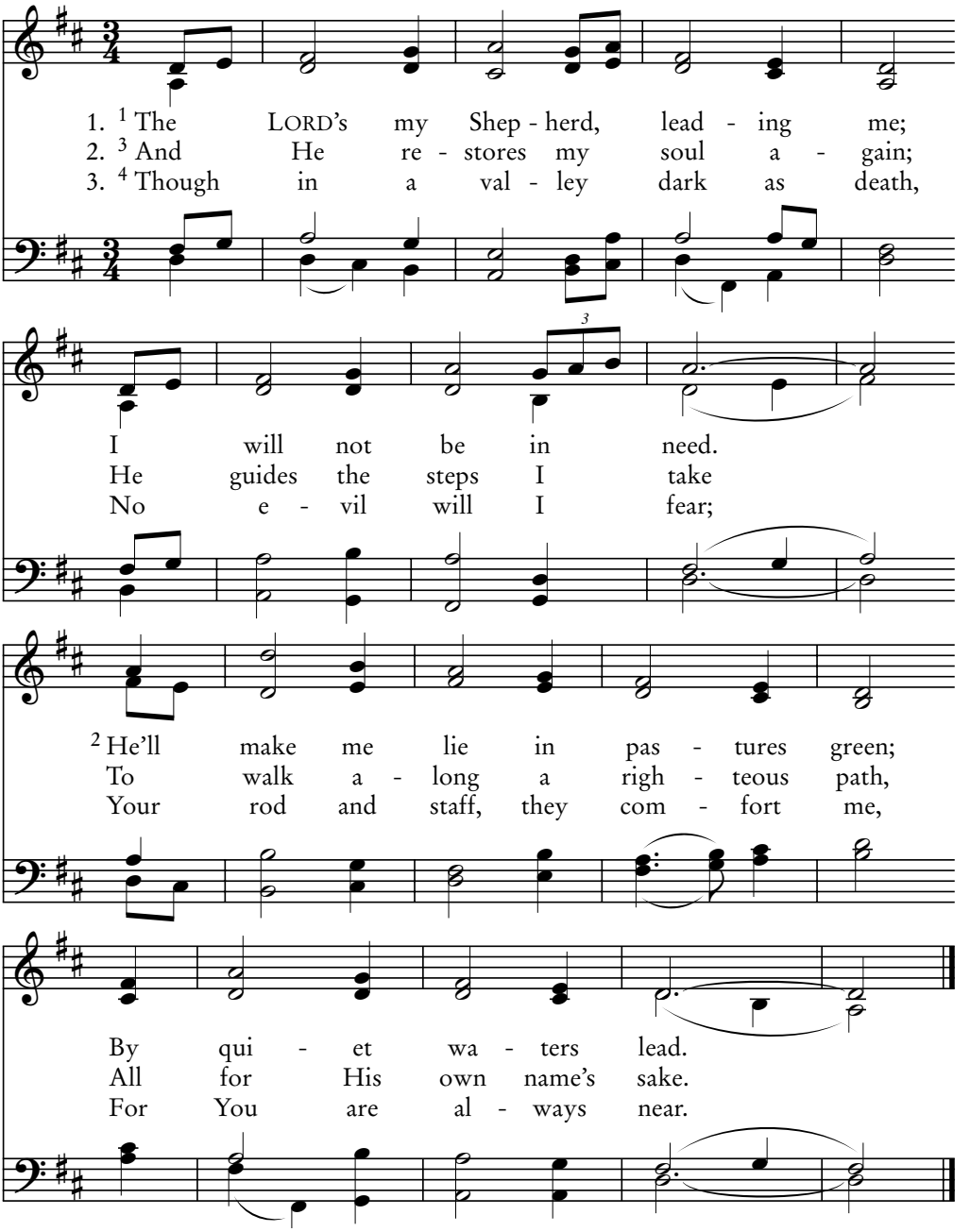

4. 5 A feast You have prepared for me
In sight of all my foes;
And You anoint my head with oil,
My full cup overflows.

5. 6 What love and goodness all my life
Will follow after me;
And in the LORD's house evermore
My dwelling place will be.

Traditional Irish melody

ST. COLUMBA CM

The LORD's My Shepherd

I am the good shepherd. The good shepherd lays down His life for the sheep. —John 10:11

23B
Psalm 23

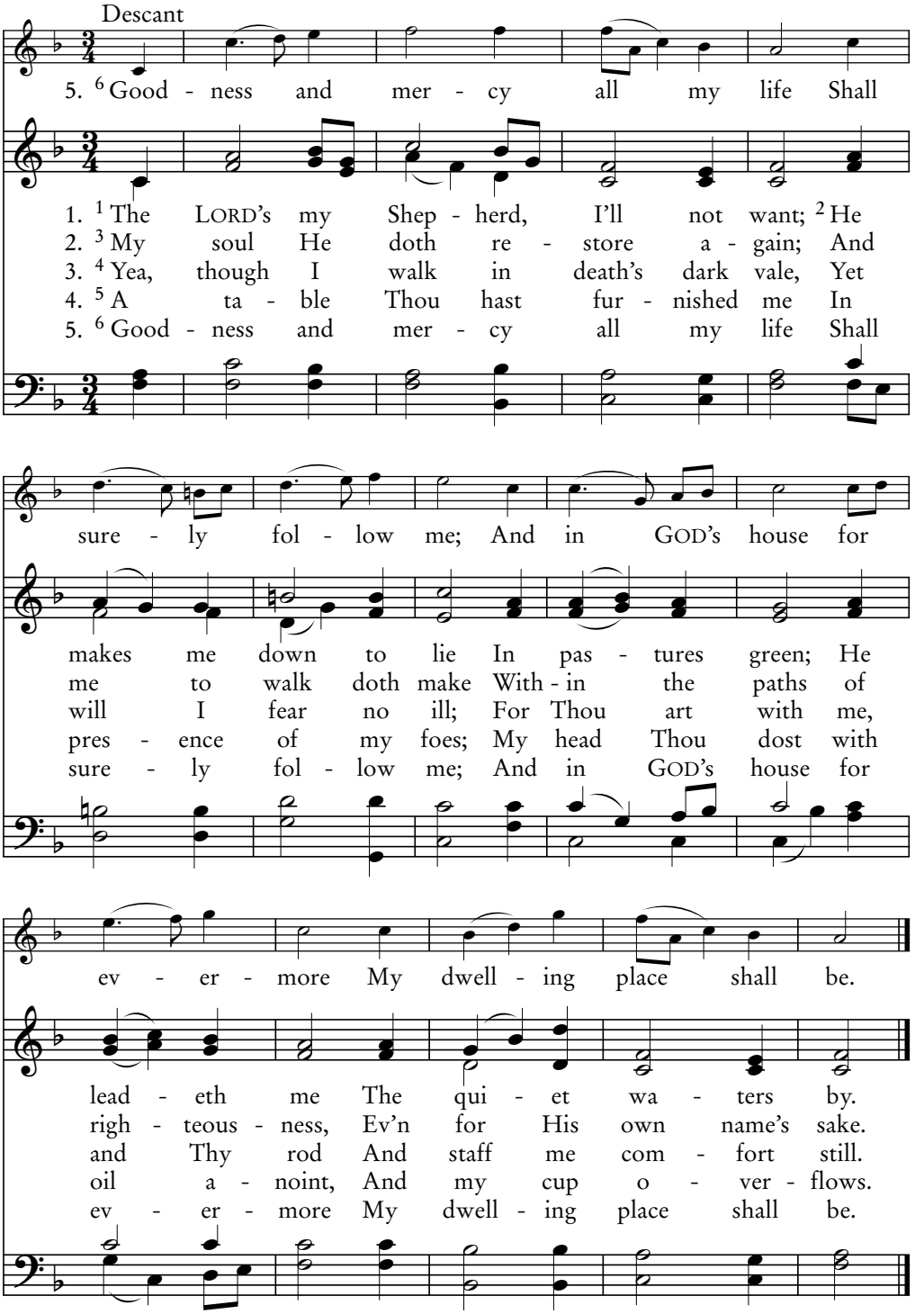

Jesse S. Irvine, 1872; desc. W. Baird Ross, 1871–1950

CRIMOND CM

23C

Psalm 23

The LORD's My Shepherd

I am the good shepherd. I know My own and they know Me.
—John 10:14

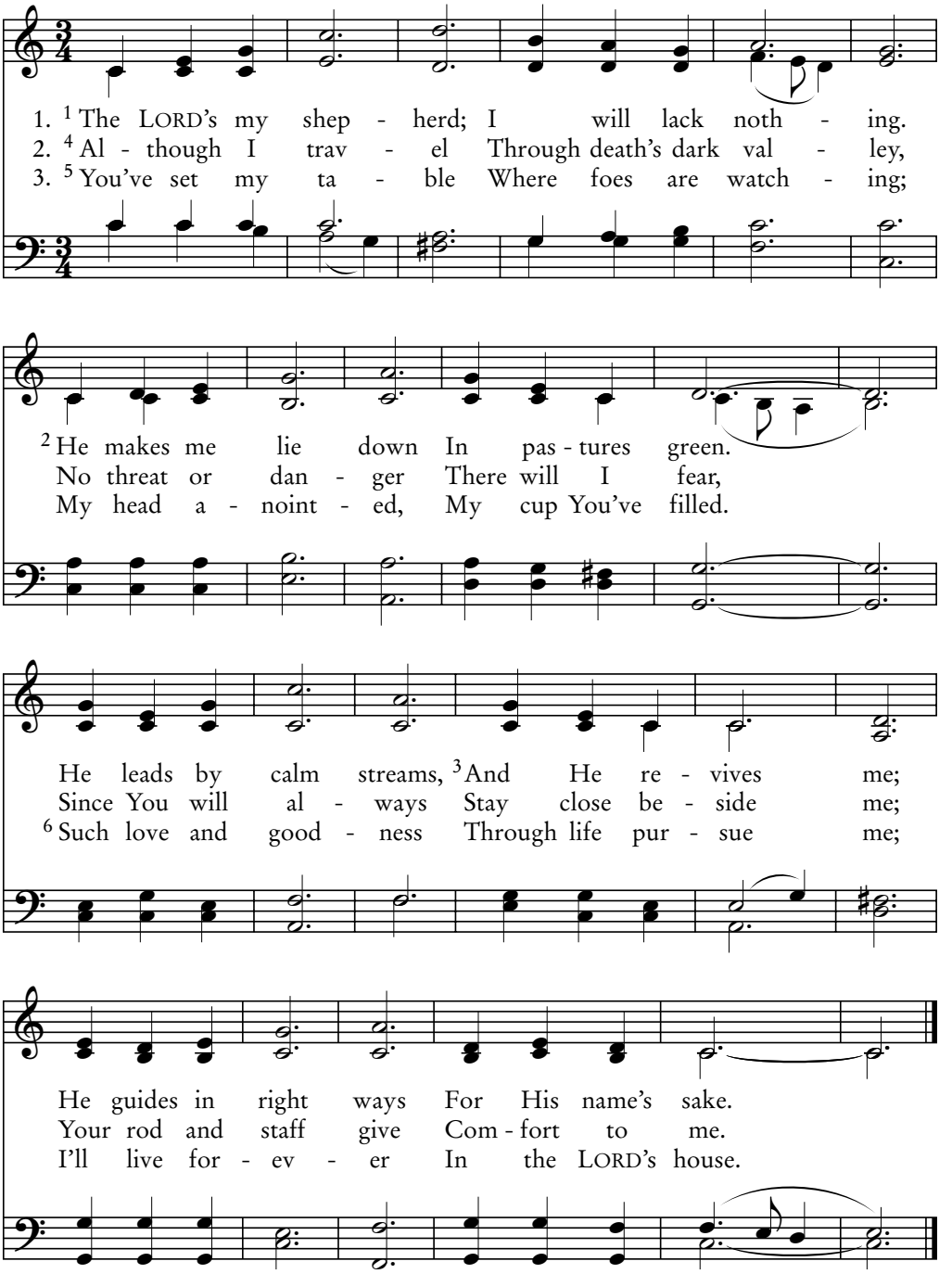

Traditional Gaelic melody; arr. Brian E. Coombs, 2004

BUNESSAN 55.54 D

The Lord Is My Shepherd

23D

Psalm 23

You were straying like sheep, but have now returned to the Shepherd and Guardian of your souls. —1 Peter 2:25

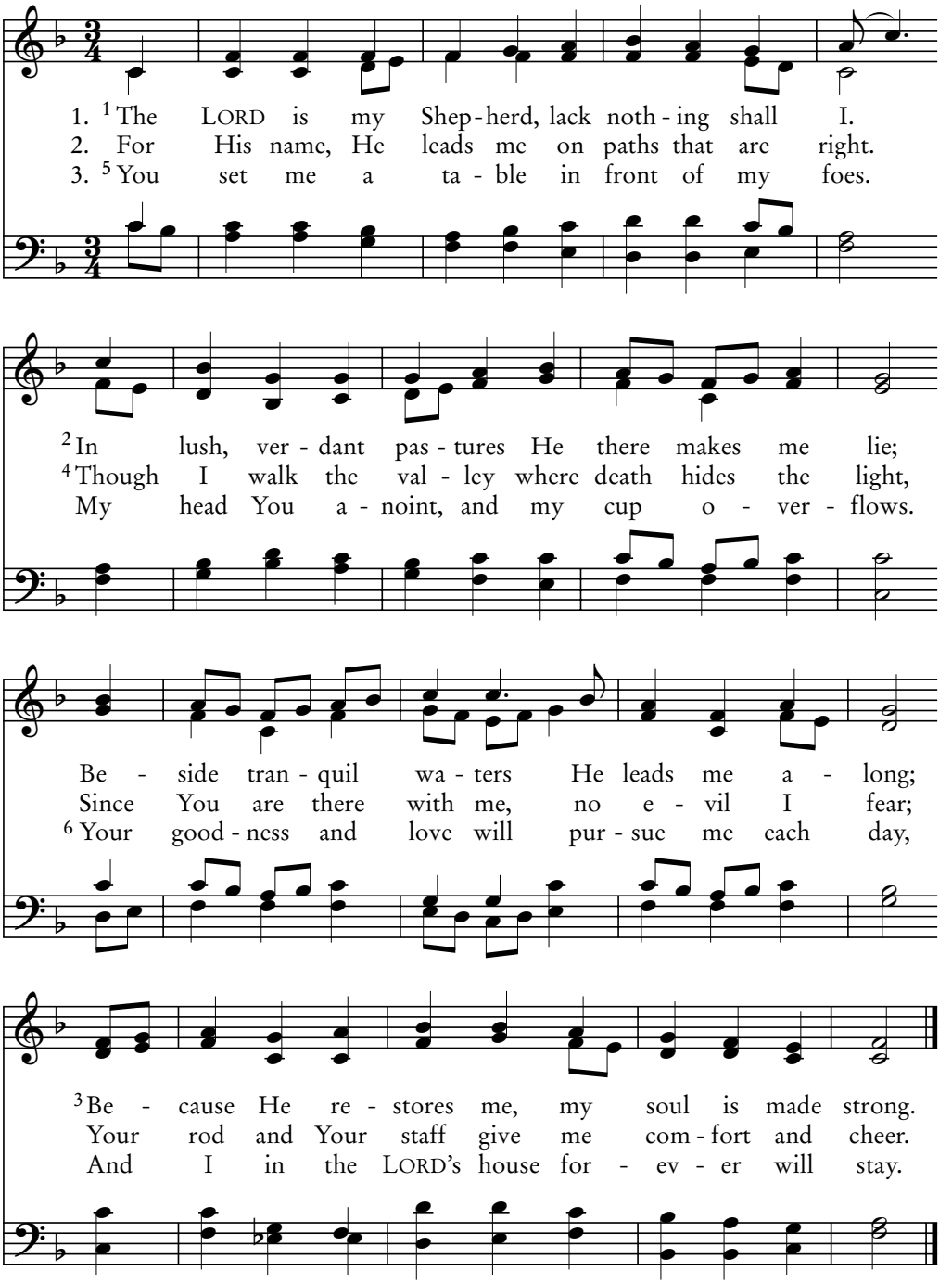

Traditional English melody

WASSAIL WASSAIL 11.11.11.11

24A

Psalm 24

The Earth and the Riches

For the Son of Man will come in the glory of His Father.
—Matthew 16:27

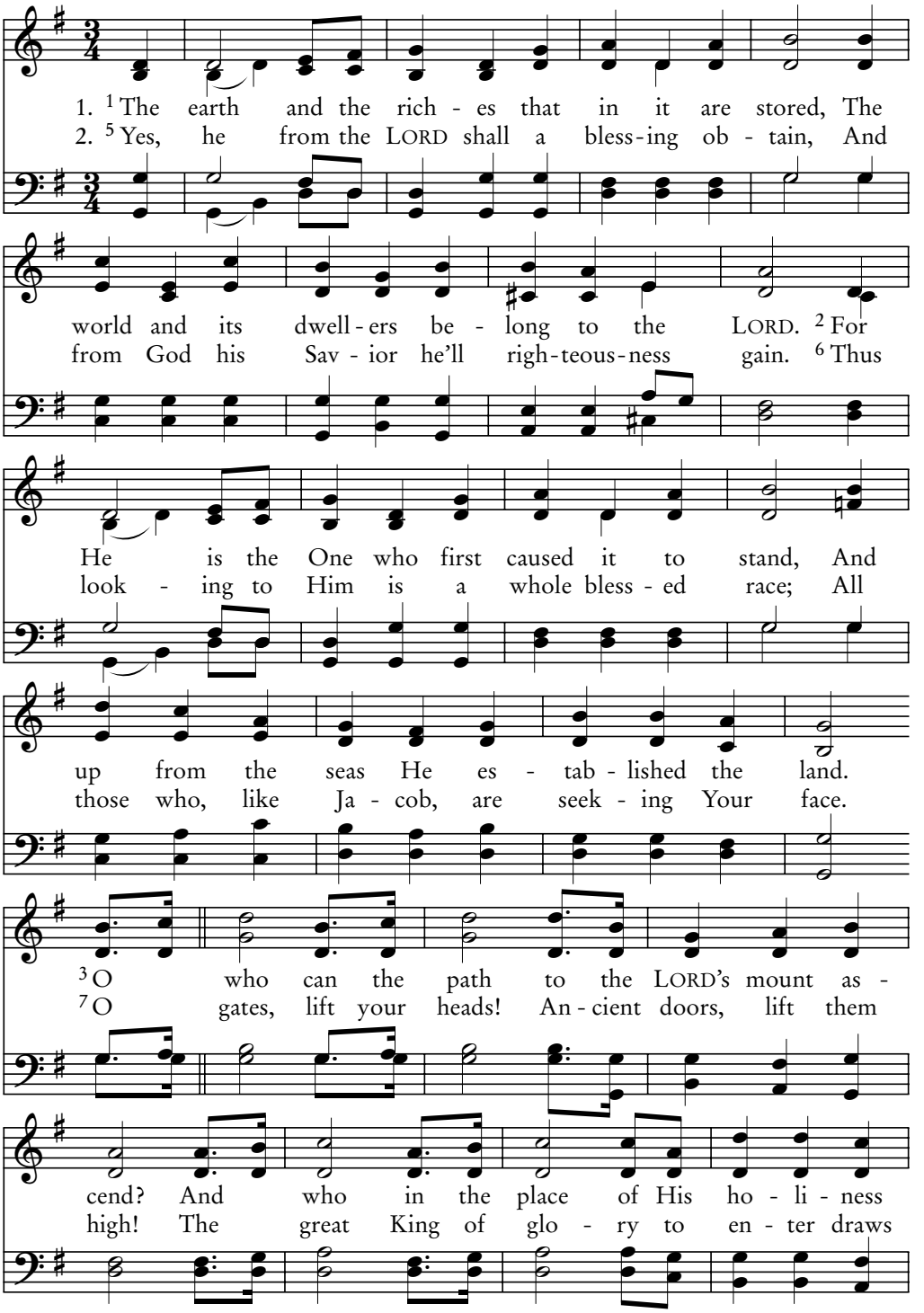

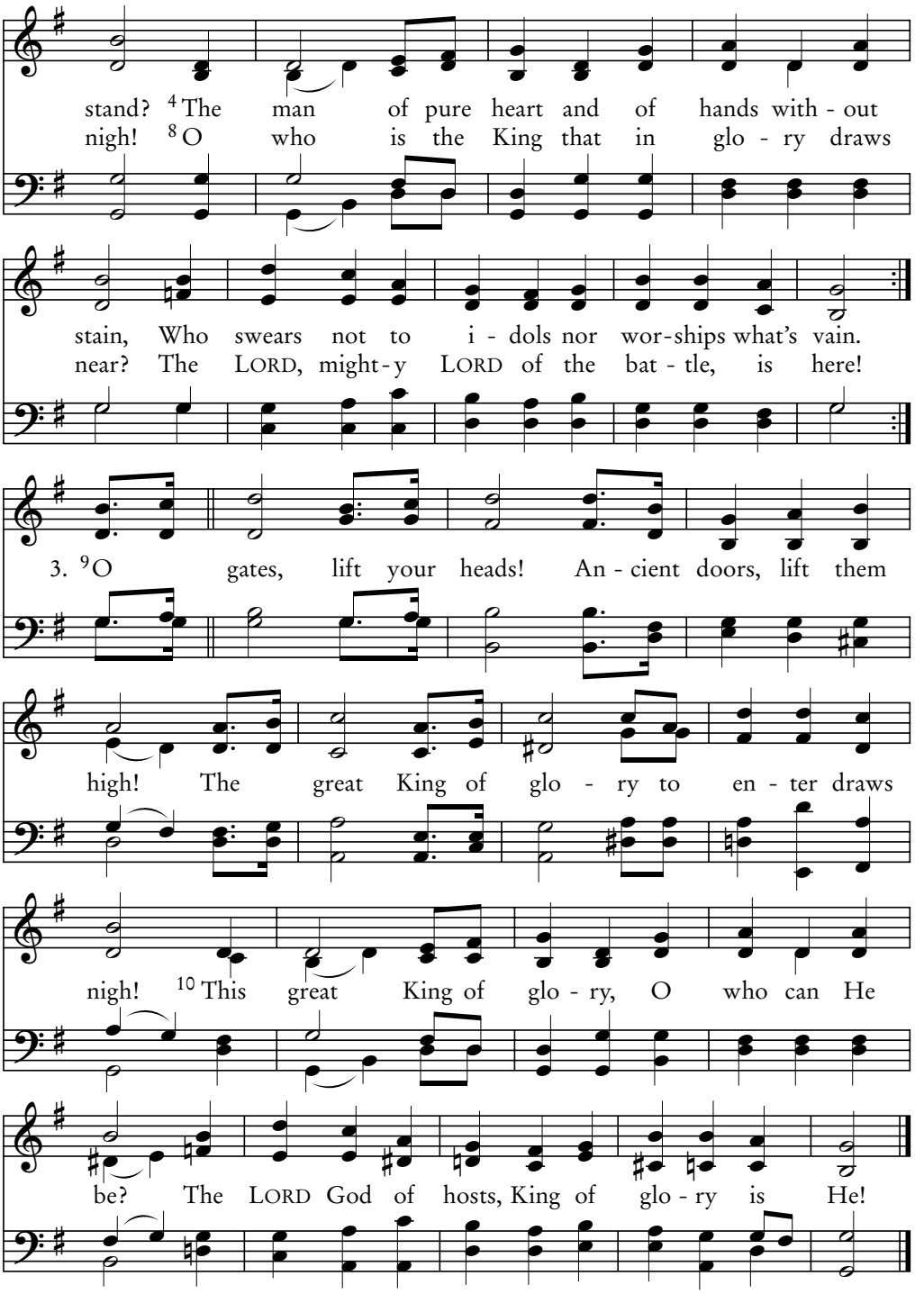

William H. Doane, 1875

TO GOD BE THE GLORY 11.11.11.11

24B

Psalm 24:7-10

Ye Gates, Lift Up Your Heads

Jesus…led them up a high mountain apart, by themselves.
And He was transfigured before them. —Mark 9:2

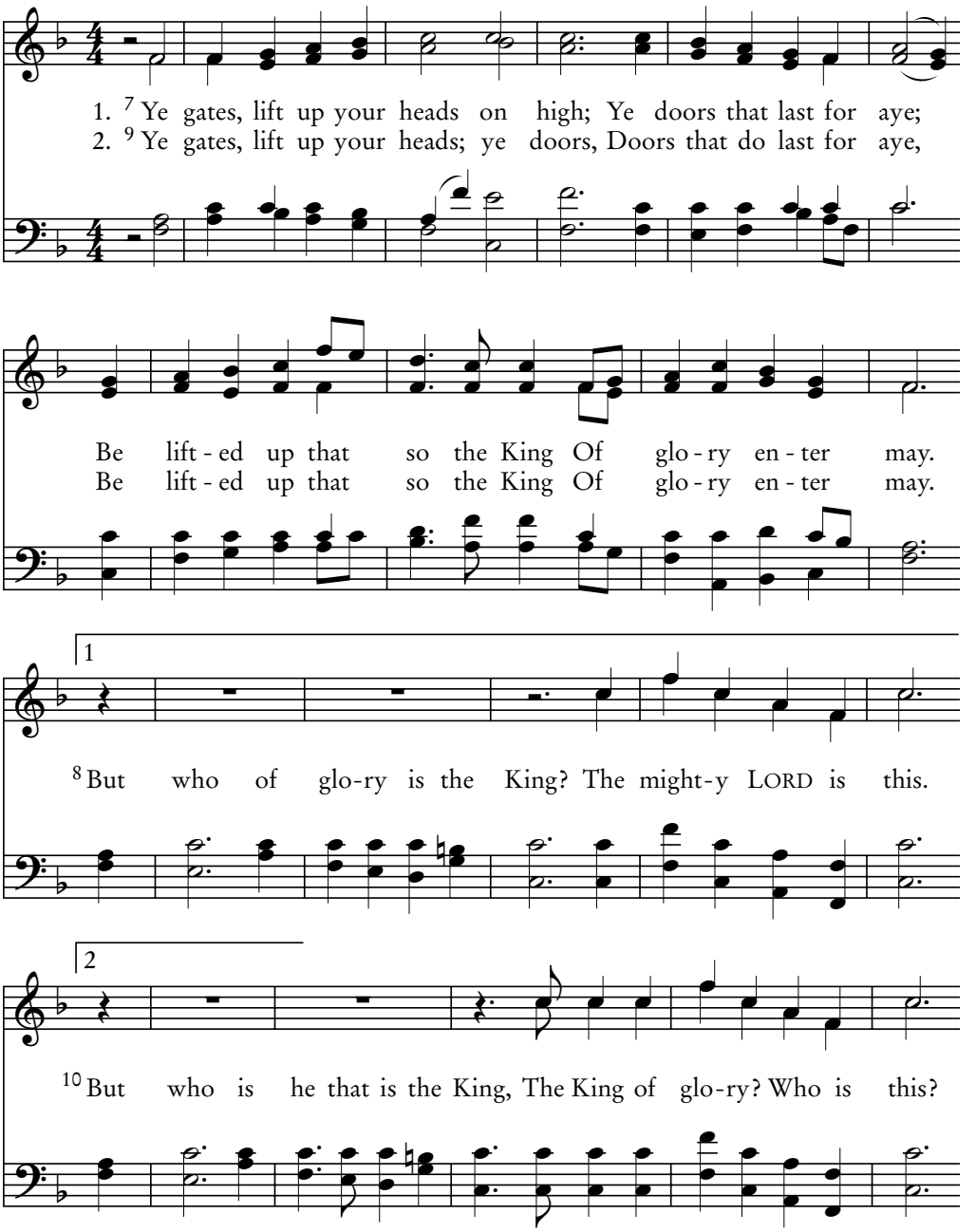

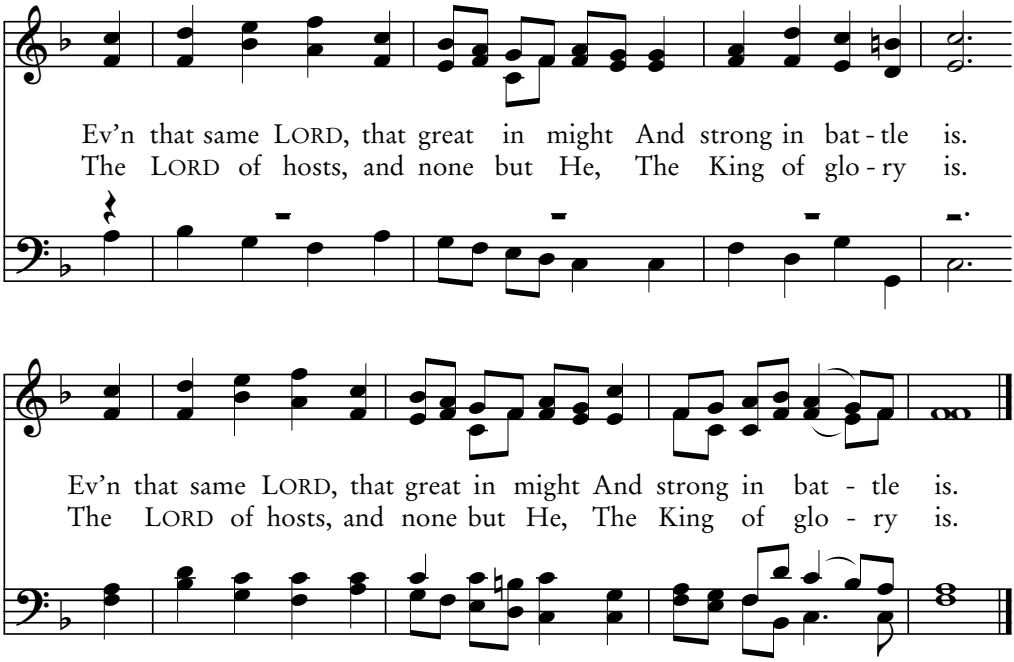

Andrew Mitchell Thomson, 1778–1831

ST. GEORGE'S EDINBURGH CMD

24C

Psalm 24

The Earth and the Riches

All things have been created through Him and for Him.
—Colossians 1:16

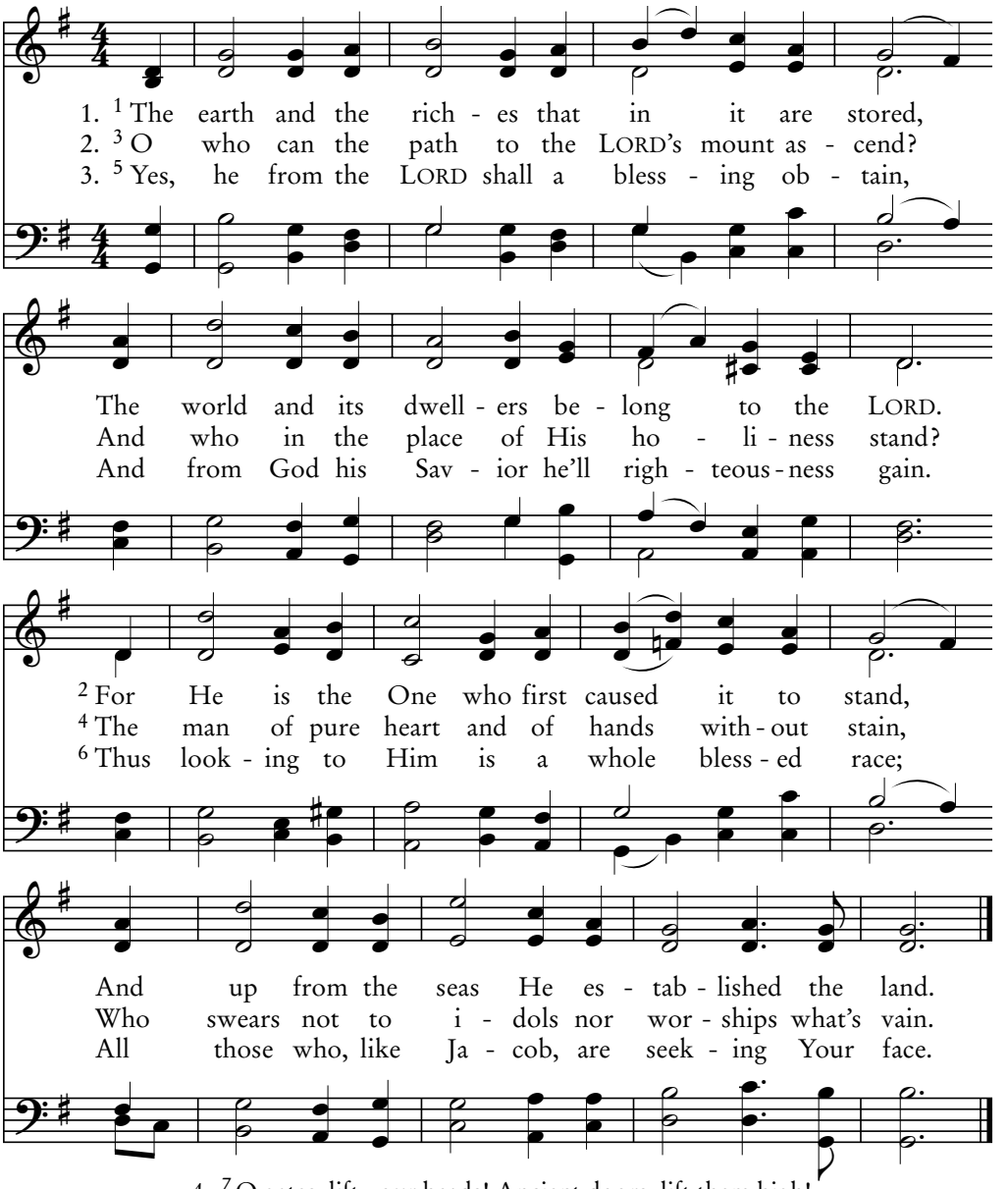

4. 7 O gates, lift your heads! Ancient doors, lift them high!
The great King of glory to enter draws nigh!
8 O who is the King that in glory draws near?
The LORD, mighty LORD of the battle, is here!

5. 9 O gates, lift your heads! Ancient doors, lift them high!
The great King of glory to enter draws nigh!
10 This great King of glory, O who can He be?
The LORD God of hosts, King of glory is He!

S.A. Sterrett Metheny, 1909

GREYFRIARS 11.11.11.11

To You I Lift My Soul

It is I; do not be afraid.
—Matthew 14:27

25A
Psalm 25:1-7

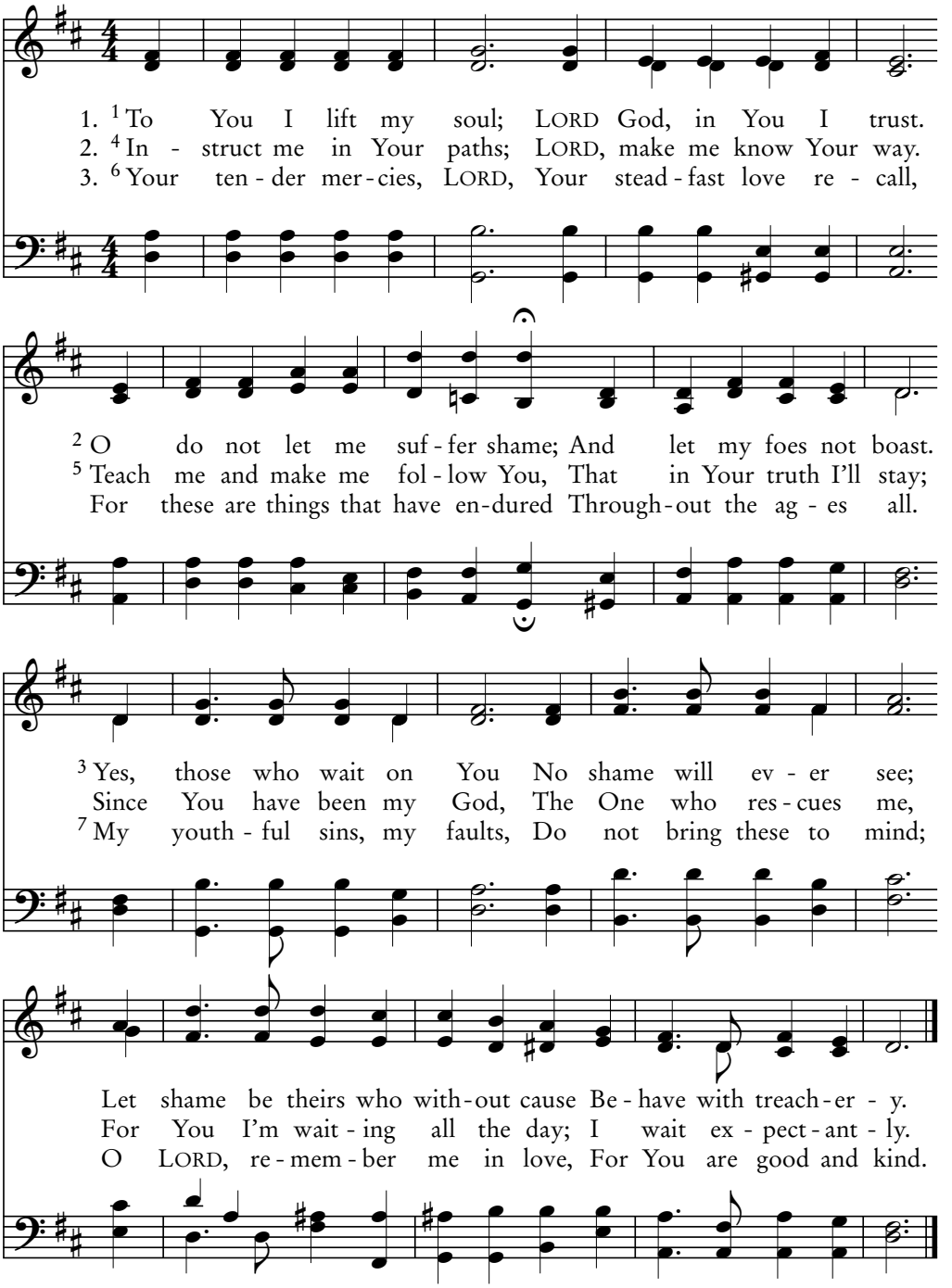

George W. Martin; arr. Arthur S. Sullivan, 1862

LEOMINSTER SMD

25B

Psalm 25:8-15

The LORD Is Good and Just

For God is not unjust to forget your work and labor of love.
—Hebrews 6:10

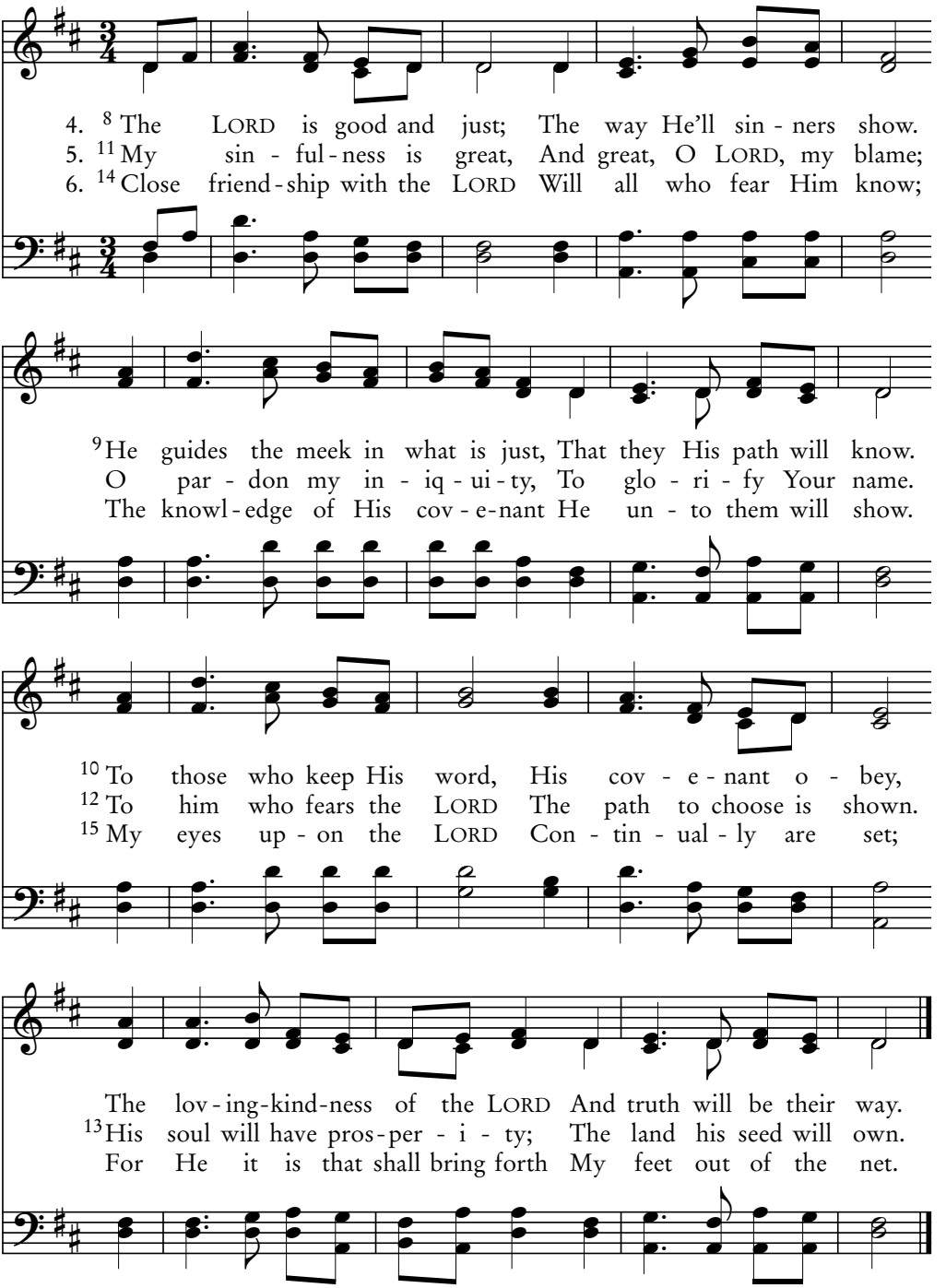

Louis Hartsough, 1828–1919

CALVARY (Welcome Voice) SMD

Be Gracious, Turn to Me

For Demas has forsaken me, having loved this present world.
—2 Timothy 4:10

25C
Psalm 25:16-22

7. [16] Be gra - cious, turn to me,
8. [18] Look on my grief and pain,
9. [20] Guard and pro - tect my life;
10. [21] Since I up - on You wait

Des - o - late and op - pressed.
For - giv - ing all my sin.
Save and de - liv - er me!
Let truth and right de - fend.

[17] The trou - bles of my heart have grown;
[19] See how my en - e - mies in - crease,
O let me not be put to shame,
[22] Re - demp - tion, God, for Is - ra - el

Re - lieve me from dis - tress.
How fierce their hate has been.
In You my trust will be.
From all his trou - bles send.

Robert Jackson, 1888

TRENTHAM SM

LORD, Vindicate Me

I always take pains to have a clear conscience toward both God and man. —Acts 24:16

26B
Psalm 26

1. [1] LORD, vin-di-cate me; I have walked In my in-teg-ri-ty.
2. [4] I will not be with worth-less men, Nor with the hyp-o-crite.
3. [8] O LORD, I love Your dwell-ing place; Your house is my de-light.
4. [11] But I have set my-self to walk In my in-teg-ri-ty;

And I have trust-ed in the LORD; I've been un-wa-ver-ing.
[5] I hate the crowd of wick-ed men; With e-vil I'll not sit.
The place in which Your glo-ry dwells Is love-ly in my sight.
O deal with me in gra-cious-ness, Re-deem and set me free.

[2] Ex-am-ine me and prove me, LORD; Test heart and mind, I pray.
[6] I'll guilt-less wash my hands and come Be-fore Your al-tar, LORD.
[9] With sin-ners do not take my soul, With men who blood have spilled.
[12] My foot now stands on lev-el ground, A place of up-right-ness;

[3] Since I be-hold Your stead-fast love; Your truth has led my way.
[7] And I will shout with thank-ful voice; Your won-ders I'll re-cord.
[10] Their hands per-form a wick-ed scheme; Their hands with bribes are filled.
And where the con-gre-ga-tion meets, The LORD I there will bless.

Felix B. Mendelssohn, 1809–1847

PEACE CMD

27A

Psalm 27:1-3

The LORD Is My Light and My Salvation

When the time had come for Him to be received up…
He steadfastly set His face to go to Jerusalem. —Luke 9:51

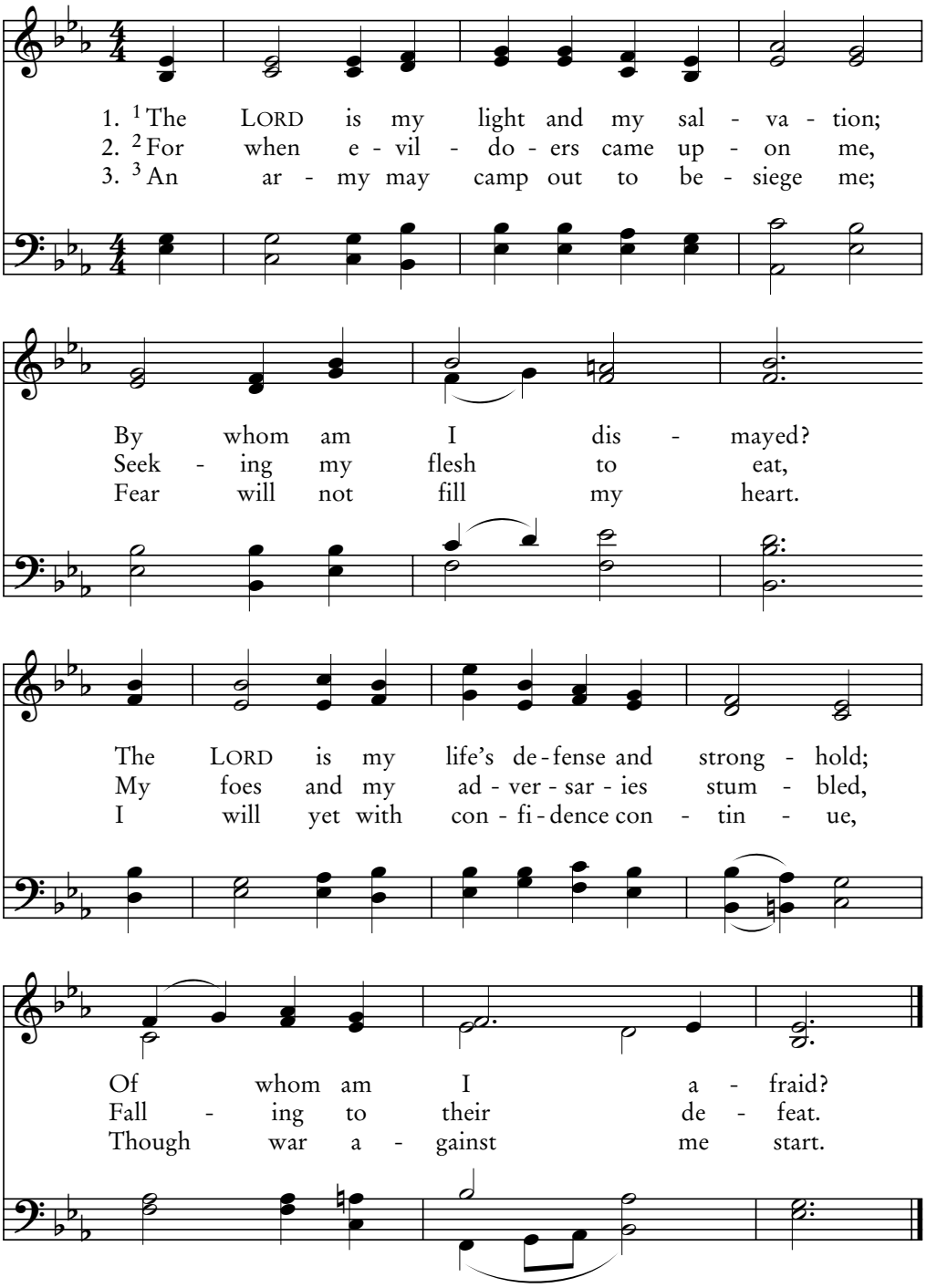

Andrew K. Schep, 2006

WILLARD 10.6.10.6

I Ask the LORD and Seek

How much more will your heavenly Father give the Holy Spirit to those who ask Him? —Luke 11:13

27B
Psalm 27:4-6

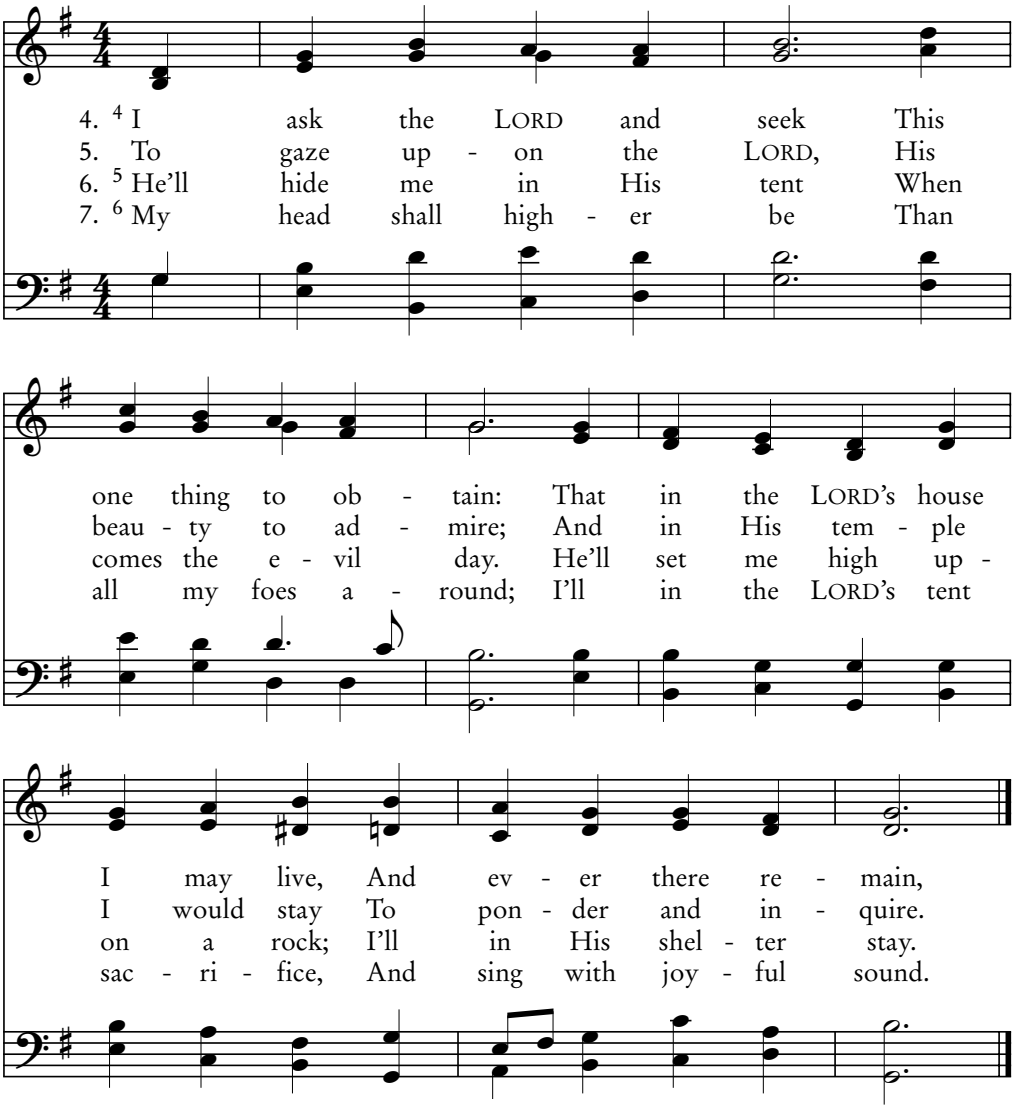

French-Genevan Psalter, 1551

ST. MICHAEL SM

27C
Psalm 27:7-10

O Hear My Voice, Lord

At my first defense no one stood with me, but all forsook me.
—2 Timothy 4:16

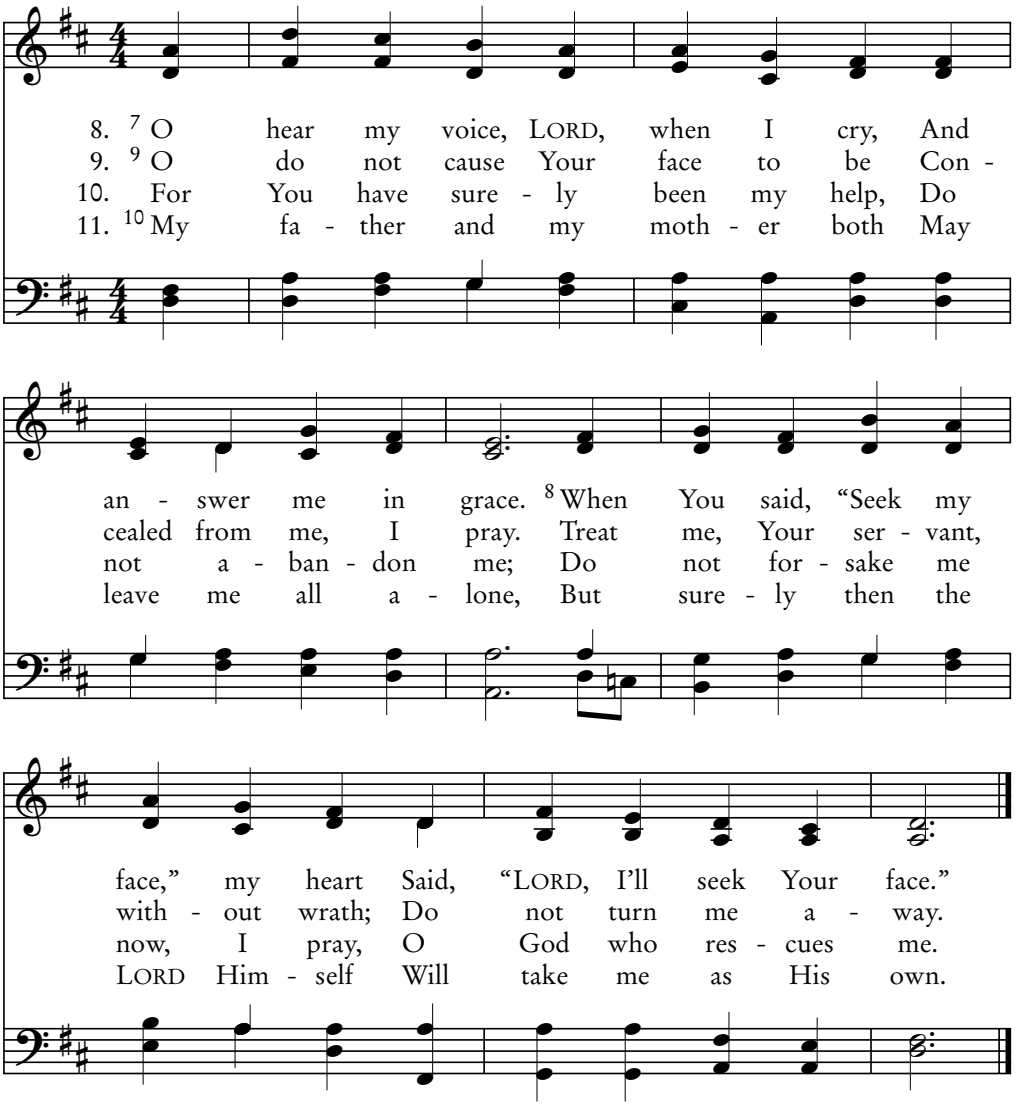

Alexander R. Reinagle, c. 1836

ST. PETER CM

O Lord, Teach Me to Follow You

And they watched the gates day and night, to kill him.
— Acts 9:24

27D
Psalm 27:11-14

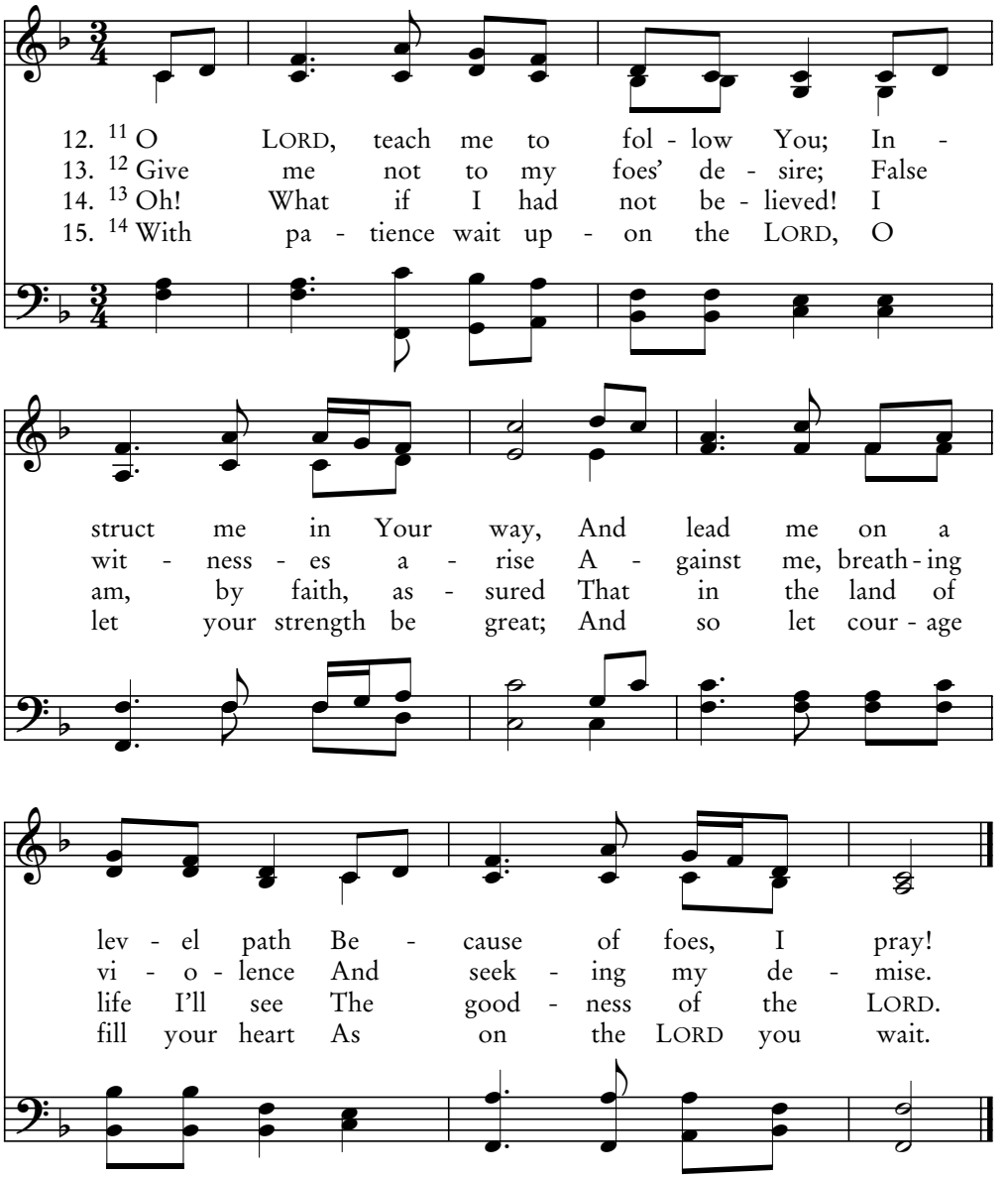

Robert M. Copeland, 1972

LOUISE CM

28A

Psalm 28

LORD, I Call on You

…Esteeming the reproach of Christ greater riches than the treasures in Egypt. —Hebrews 11:26

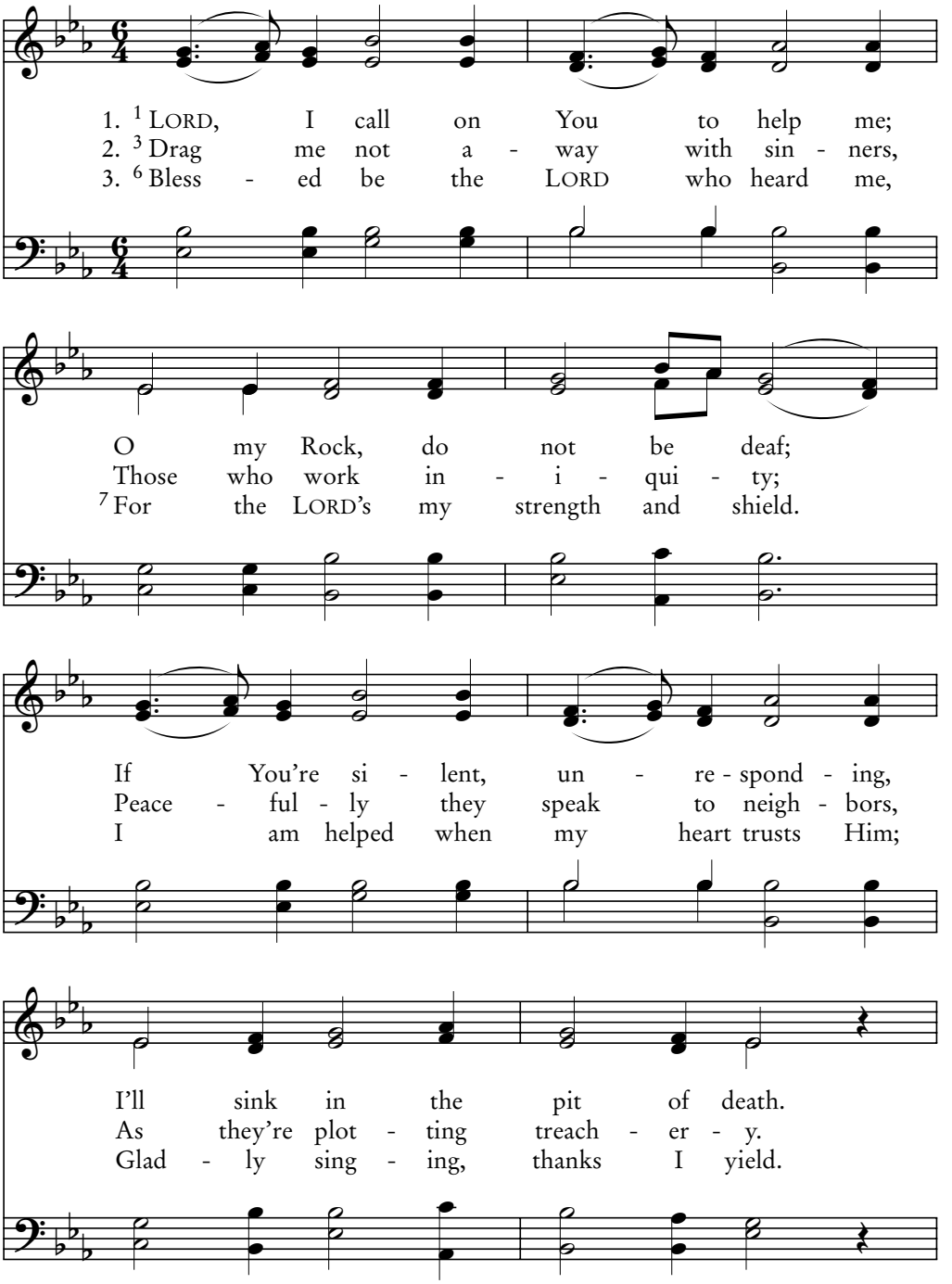

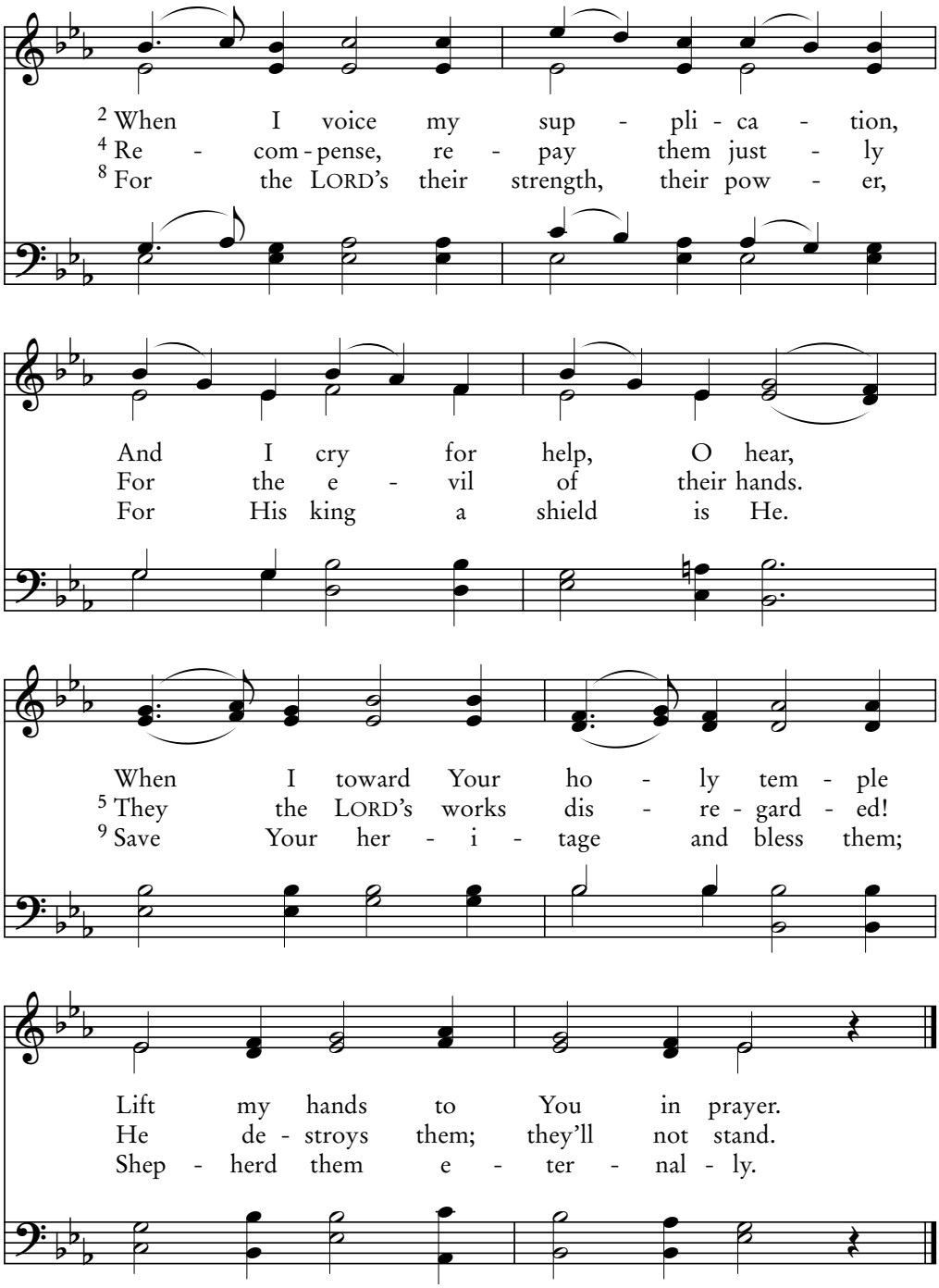

Wolfgang Mozart, 1756–1791

AMADEUS 87.87 D

28B

Psalm 28:1-5

I Cry to You, O Lord

The Lord knows how to deliver the godly out of temptations and to reserve the unjust under punishment. —2 Peter 2:9

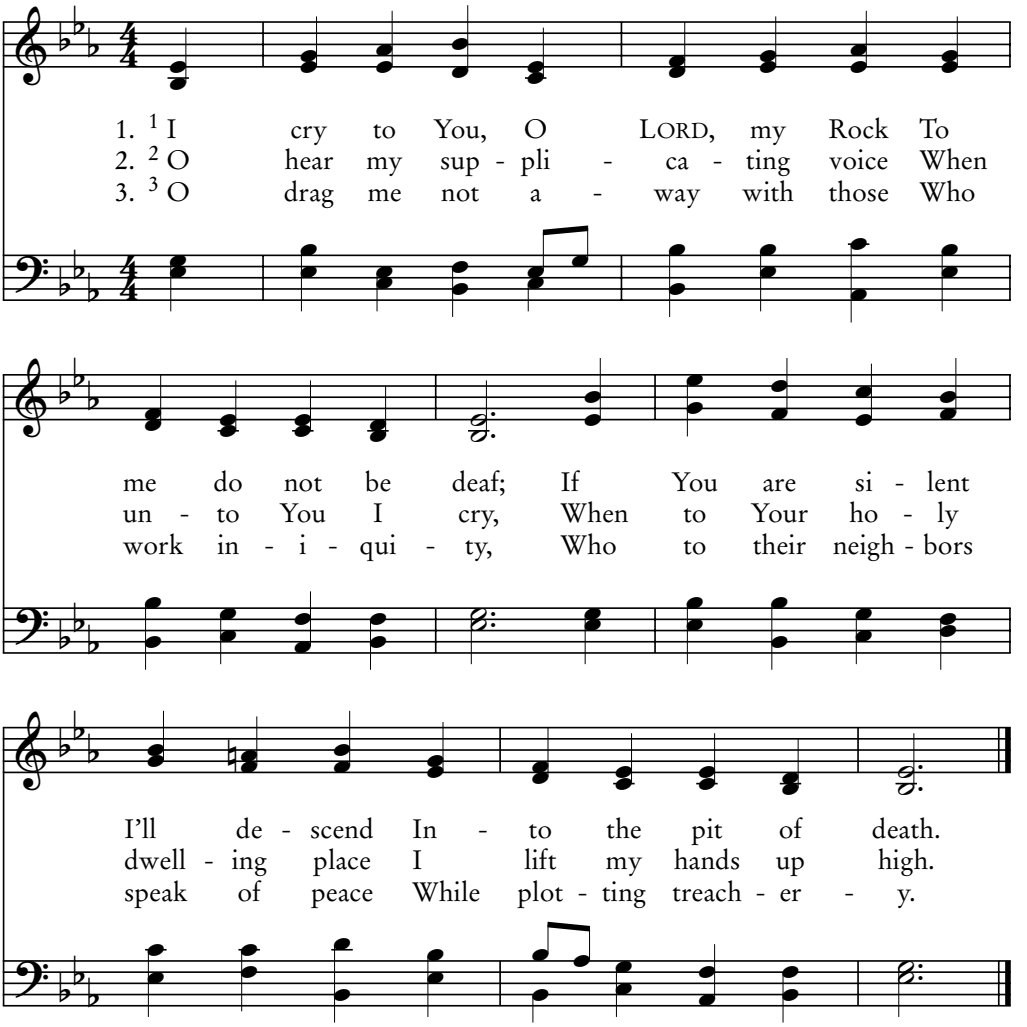

4. 4 Repay them justly for their deeds,
The evil of their way;
And for the things their hands have done
A due reward repay.

5. 5 Since they do not regard the works
And actions of His hand,
The Lord will surely tear them down,
He will not let them stand.

Scottish Psalter, 1615

DUNDEE (French) CM

The LORD Be Blessed

28C

Psalm 28:6-9

For the Lamb who is in the midst of the throne will shepherd them and lead them to living fountains of waters. —Revelation 7:17

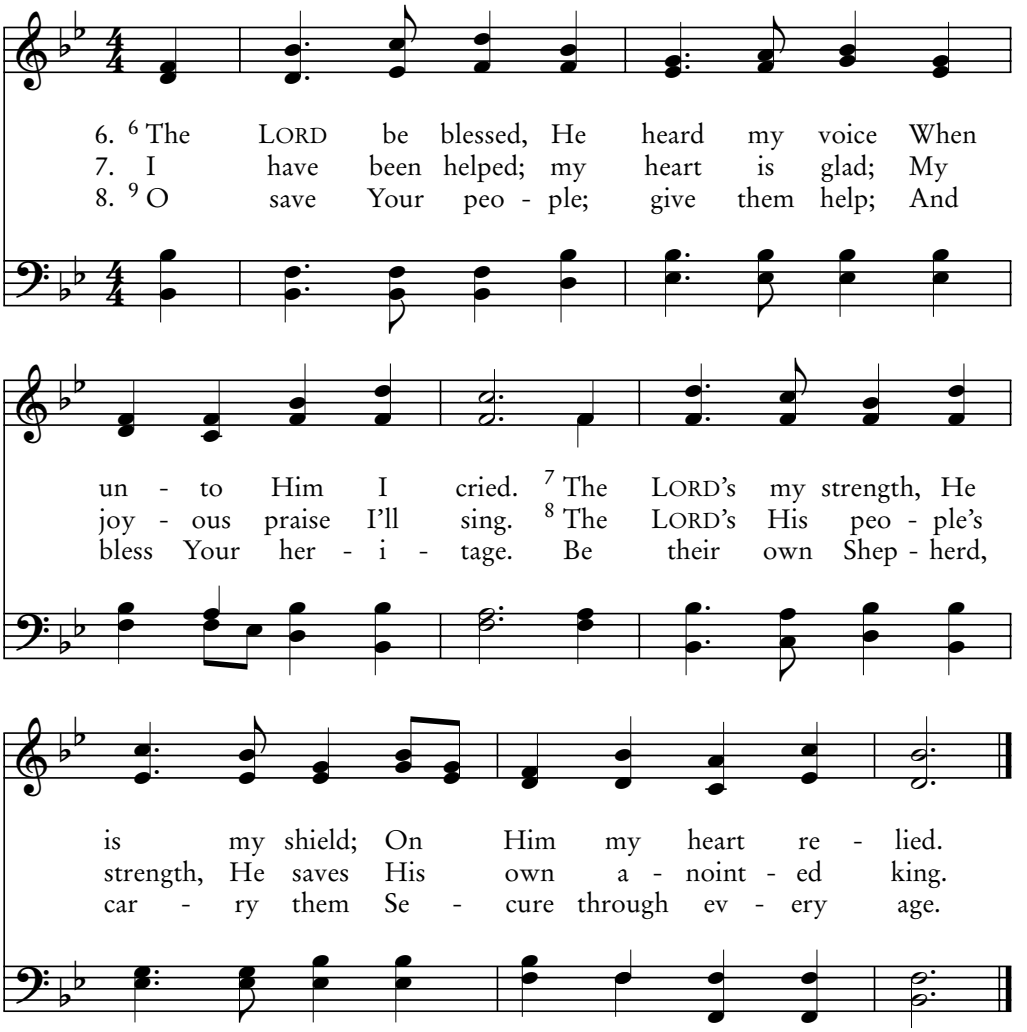

William B. Bradbury, 1816–1868

BROWN CM

29A

Psalm 29

You Sons of the Gods

And I heard a voice from heaven, like the voice of many waters,
and like the voice of loud thunder. —Revelation 14:2

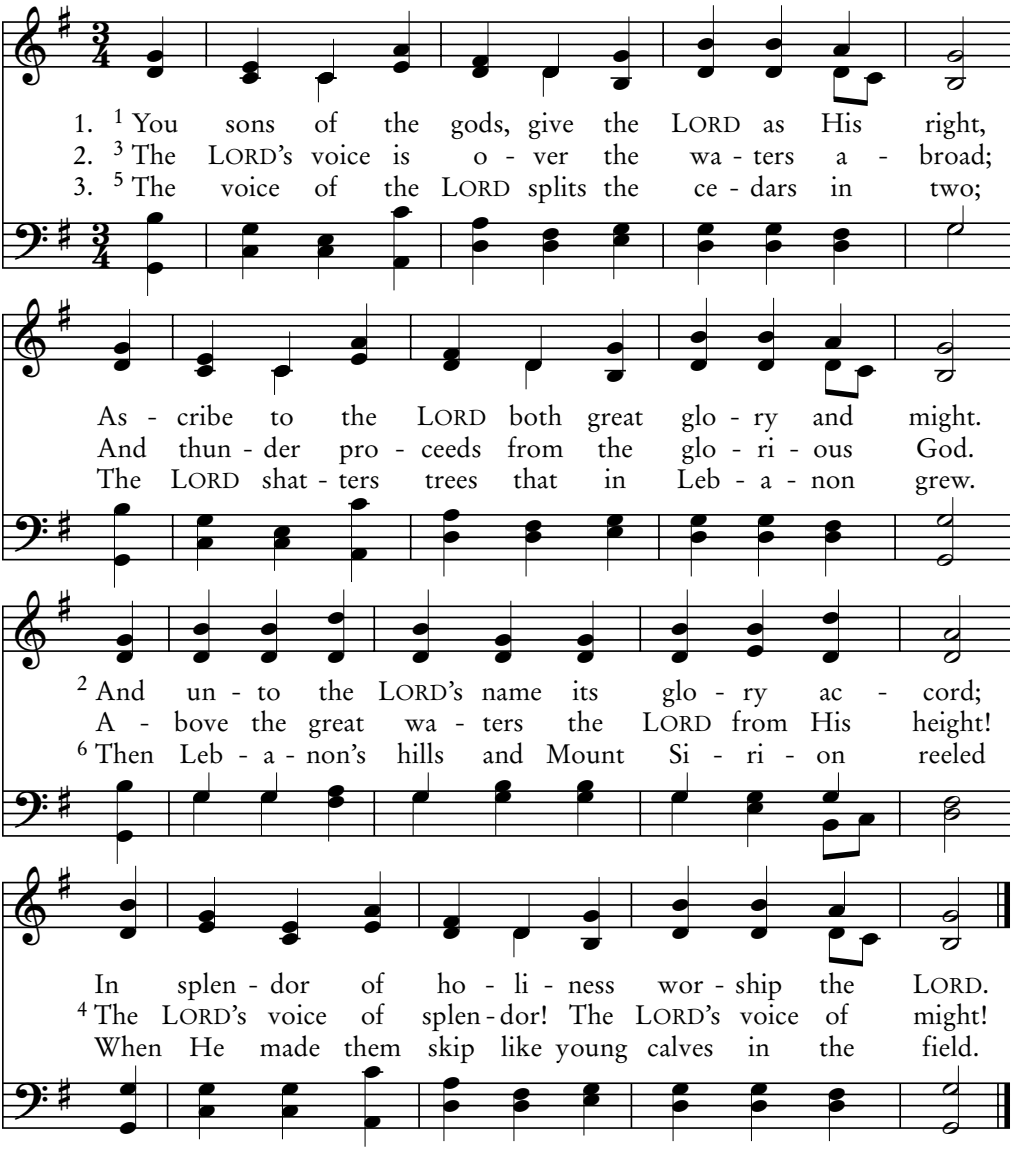

4. 7 The LORD's voice in flashes of lightning exclaims,
The places it strikes all burst out into flames;
8 The voice of the LORD makes the wilderness quake;
The LORD makes the desert of Kadesh to shake.

5. 9 The LORD's voice induces the deer to give birth,
And strips bare the forests that cover the earth;
But inside His temple all things will exclaim,
And everything found there will "Glory!" proclaim.

6. 10 The LORD ruled as King as the floodwaters raged,
And still shall the LORD rule throughout every age.
11 The LORD will the strength of His people increase;
The LORD gives His people the blessing of peace.

Traditional Welsh melody; arr. John Roberts, 1839

JOANNA (St. Denio) 11.11.11.11

You Sons of the Gods

His voice was like the sound of many waters.
—Revelation 1:15

29B
Psalm 29

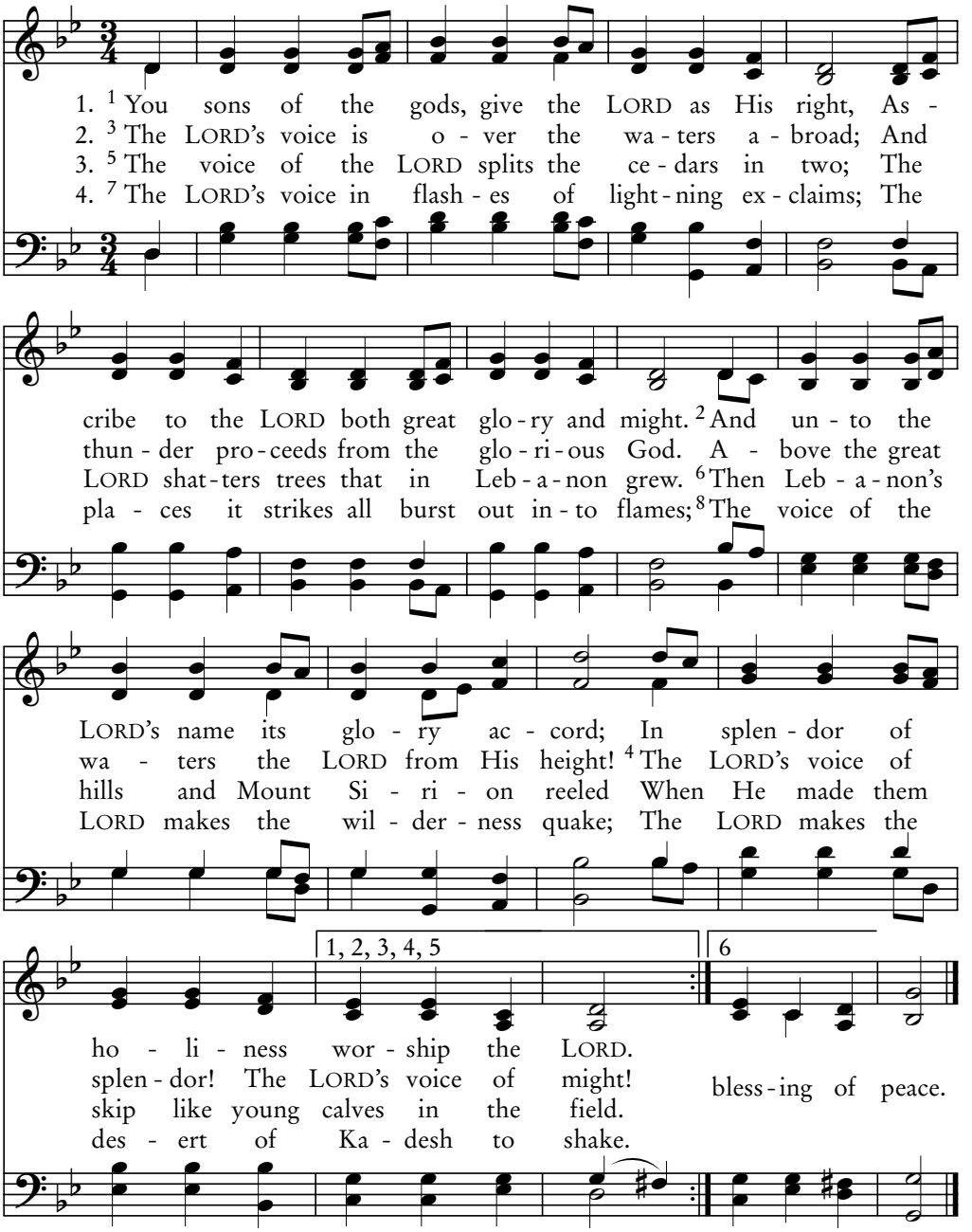

5. [9] The LORD's voice induces the deer to give birth,
And strips bare the forests that cover the earth;
But inside His temple all things will exclaim,
And everything found there will "Glory!" proclaim.

6. [10] The LORD ruled as King as the floodwaters raged,
And still shall the LORD rule throughout every age.
[11] The LORD will the strength of His people increase;
The LORD gives His people the blessing of peace.

Traditional Normandy carol

NORMANDY CAROL 11.11.11.11

30A

Psalm 30

O Lord, I Will Exalt You

Therefore humble yourselves under the mighty hand of God,
that He may exalt you in due time. —1 Peter 5:6

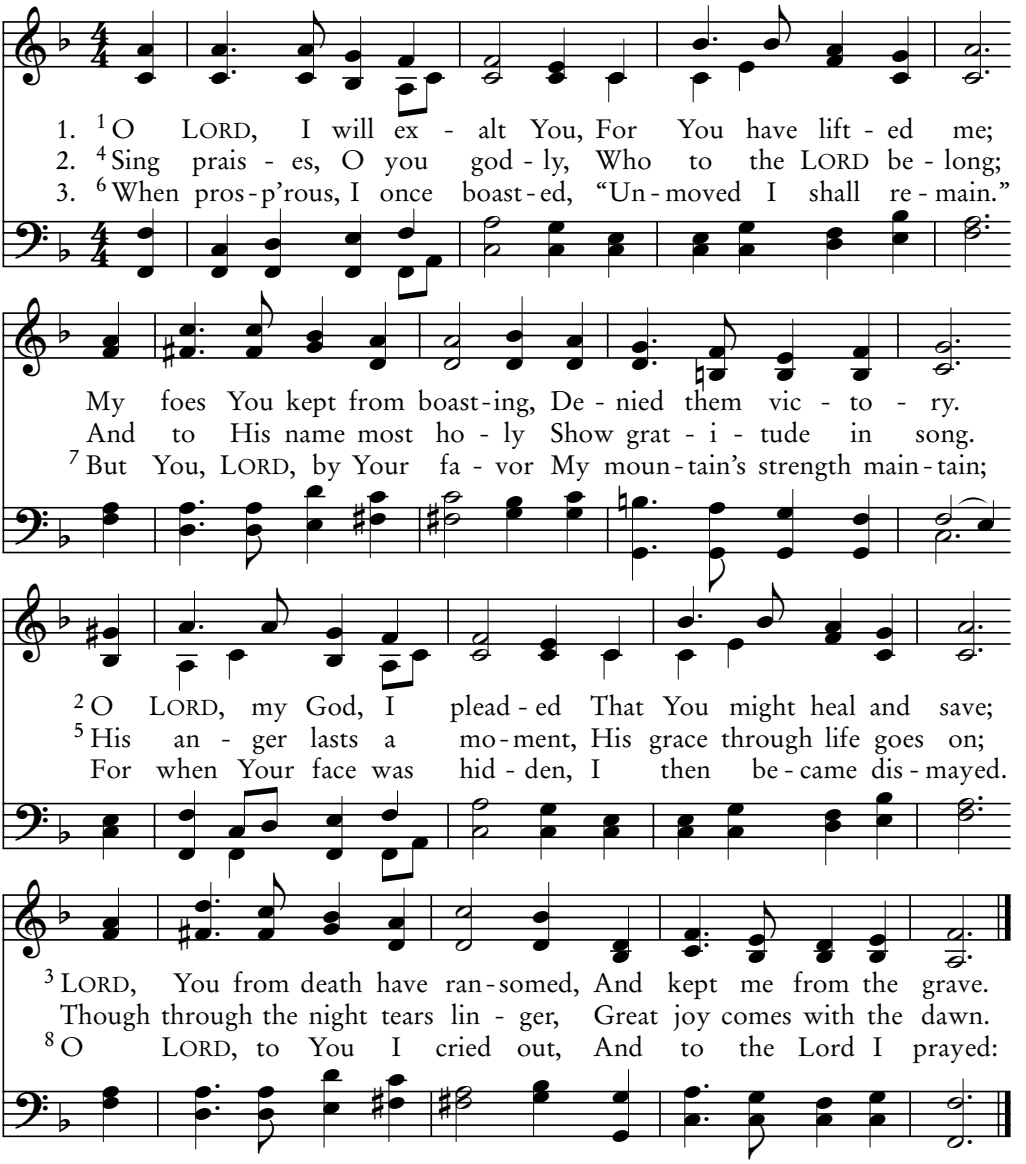

4. 9 "O where is the advantage
If my blood should be shed?
Will dust declare You faithful,
Can praise come from the dead?
10 O LORD, to me be gracious,
And hear me as I've prayed.
To You, O LORD, I cry out
O be my help, my aid."

5. 11 You turned my grief to dancing,
From sackcloth set me free.
You wrapped me up in gladness;
I shall not silent be.
12 Indeed, my soul, my glory,
Will praise You and adore;
O LORD, my God, I'll thank You
Both now and evermore.

Arthur H. Mann, 1881

ANGEL'S STORY 76.76 D

O Lord, I Will Exalt You

30B
Psalm 30

If you have been raised up with Christ,
keep seeking the things above, where Christ is. —Colossians 3:1

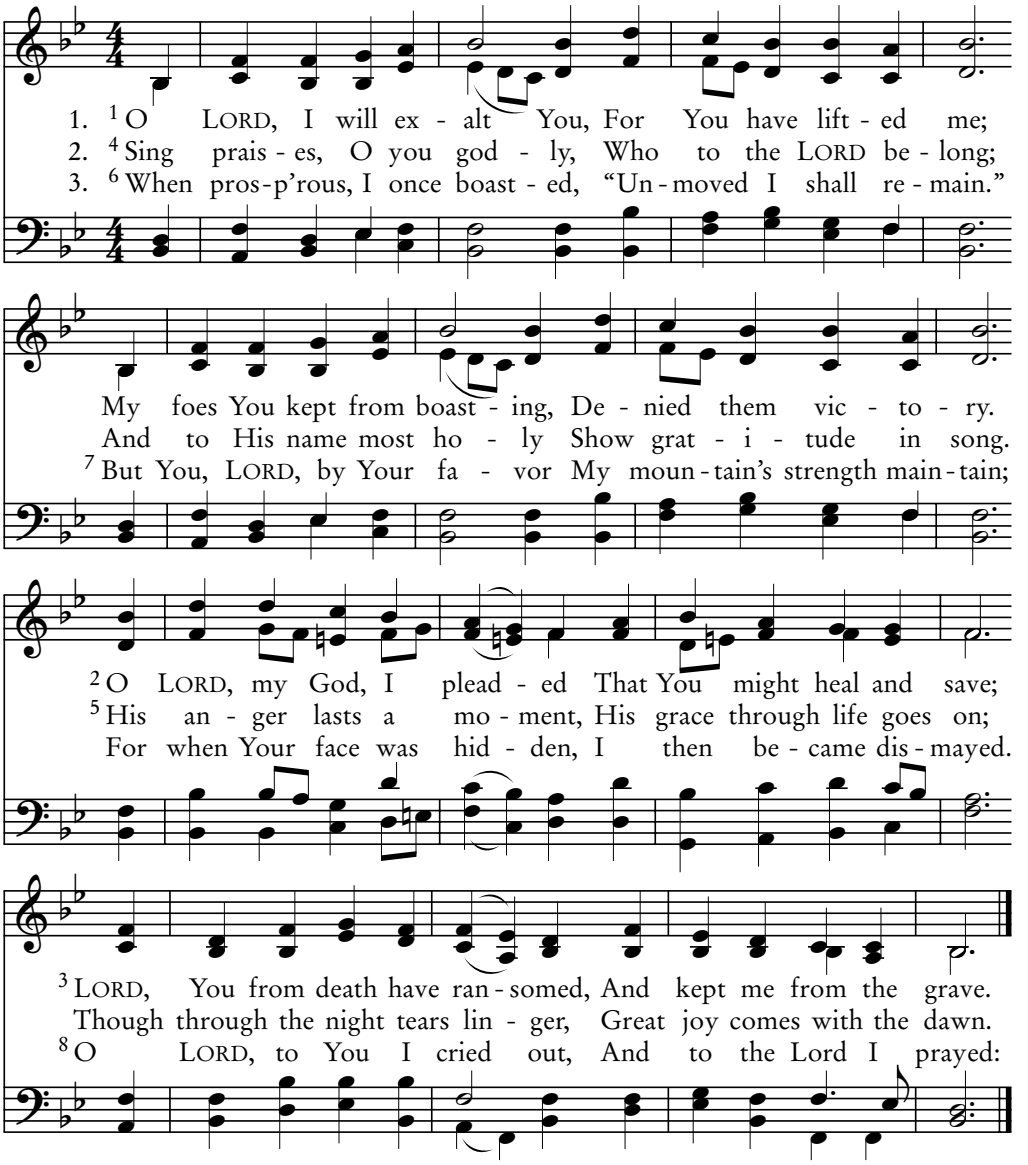

4. 9 "O where is the advantage
If my blood should be shed?
Will dust declare You faithful,
Can praise come from the dead?
10 O LORD, to me be gracious,
And hear me as I've prayed.
To You, O LORD, I cry out
O be my help, my aid."

5. 11 You turned my grief to dancing,
From sackcloth set me free.
You wrapped me up in gladness;
I shall not silent be.
12 Indeed, my soul, my glory,
Will praise You and adore;
O LORD, my God, I'll thank You
Both now and evermore.

Melchoir Teschner, c. 1615

ST. THEODULPH 76.76 D

31A

Psalm 31:1-5

In You, O Lord, I Put My Trust

And Jesus cried out with a loud voice, and breathed His last.
—Mark 15:37

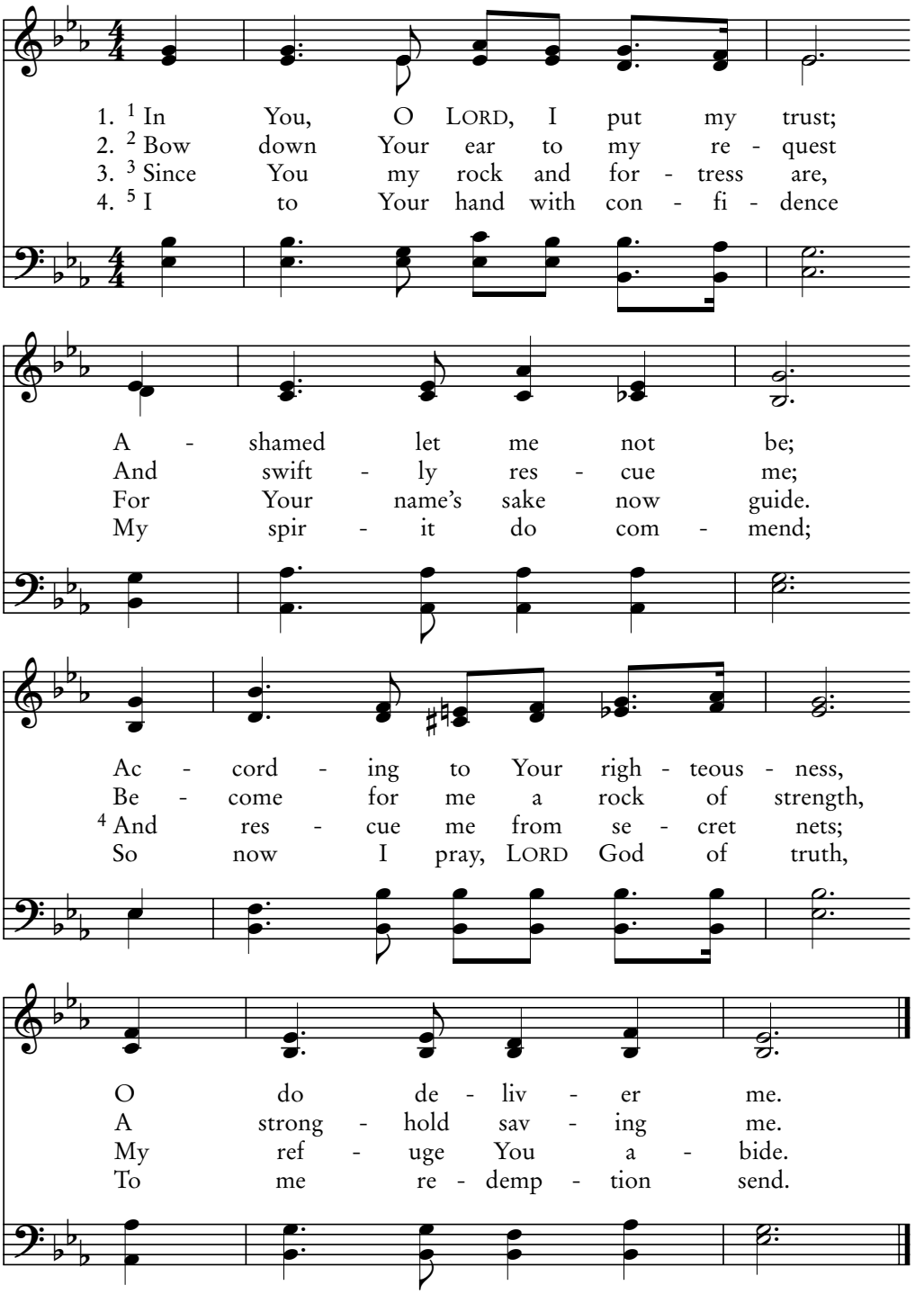

Charles H. Gabriel, 1856–1932

AVONDALE (Gabriel) CM

In You, LORD, I Take Refuge

Be renewed in the spirit of your mind.
—Ephesians 4:23

31B
Psalm 31:1-8

1. [1] In You, LORD, I take ref - uge; Let shame not come to me.
2. [3] You are my rock and for - tress; For Your name lead and guide.
3. [6] I hate those serv - ing i - dols; But in the LORD I rest.

In righ - teous - ness give an - swer; Set me at lib - er - ty.
[4] Be - cause You are my strong - hold, Free me from nets they hide.
[7] Your love gives me great glad - ness; You saw me when op - pressed.

[2] O has - ten to my res - cue, And to my plea give heed;
[5] In - to Your hand my spir - it I now en - trust to You;
You knew my soul's af - flic - tion, [8] And kept me from my foe.

O be my rock and ref - uge, A for - tress in my need.
Be - cause You have re - deemed me, LORD God whose word is true.
My feet You have es - tab - lished, Where they can safe - ly go.

Henry Smart, 1836

LANCASHIRE 76.76 D

31C

Psalm 31:9-18

O Lord, Be Gracious to Me

Therefore most gladly I will rather boast in my infirmities,
that the power of Christ may rest upon me. —2 Corinthians 12:9

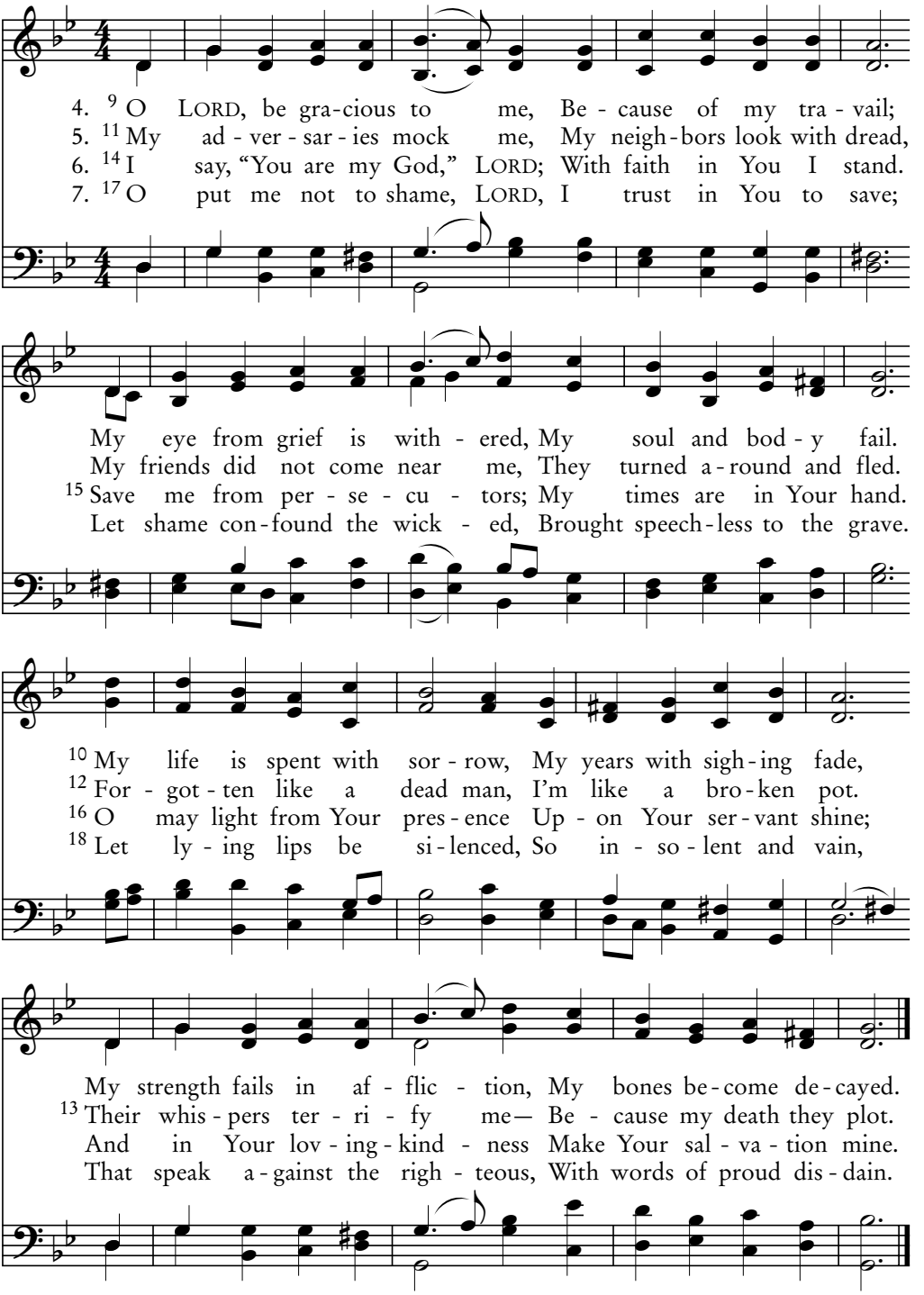

Traditional Welsh melody

LLANGLOFFAN 76.76 D

How Great the Good

The solid foundation of God stands, having this seal:
"The Lord knows those who are His." —2 Timothy 2:19

31D
Psalm 31:19-24

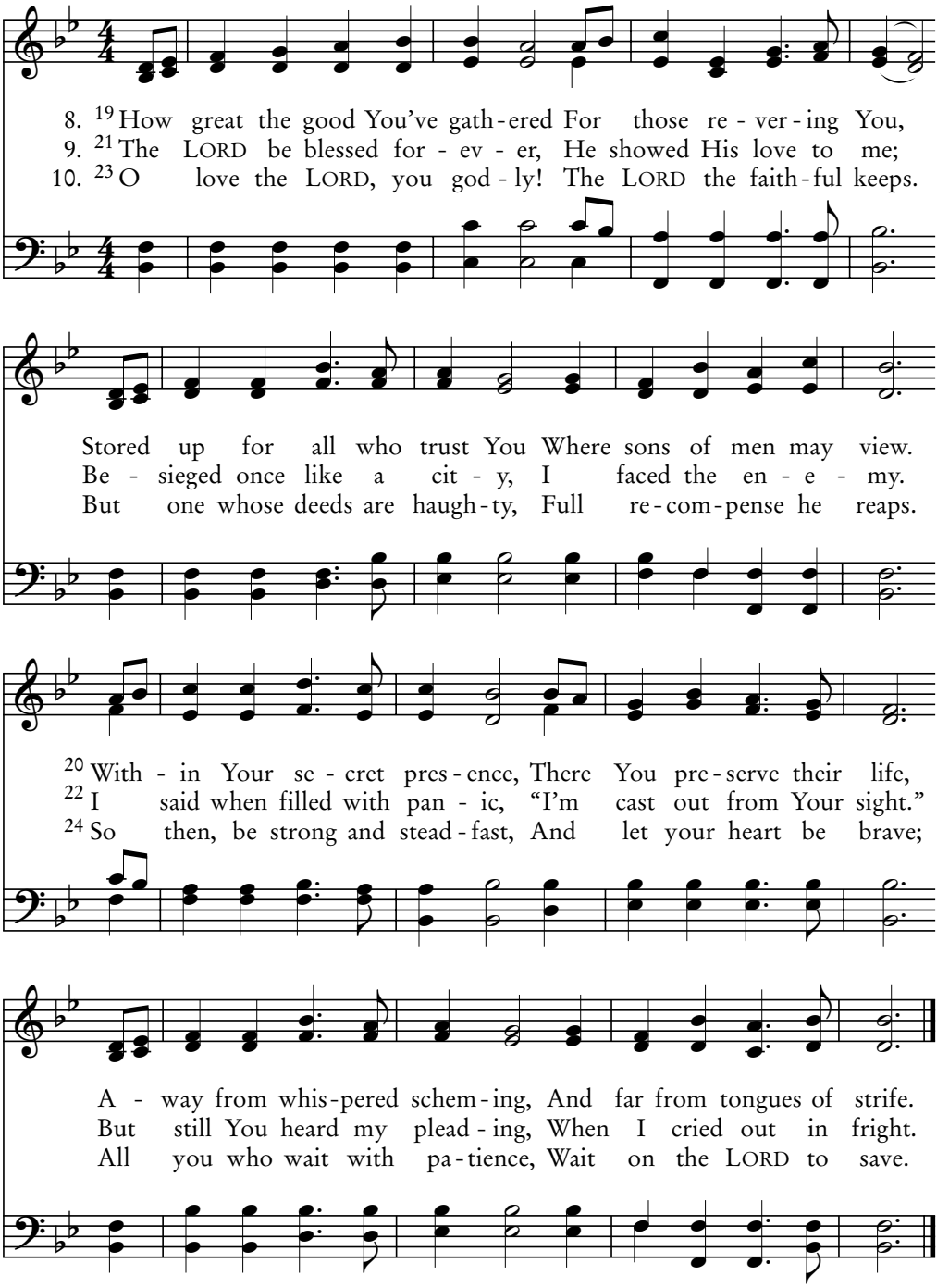

John K. Robb, 1949

SAINTS' PRAISE 76.76 D

32A

Psalm 32:1-7

What Blessedness

How much more shall the blood of Christ…cleanse your conscience from dead works to serve the living God? —Hebrews 9:14

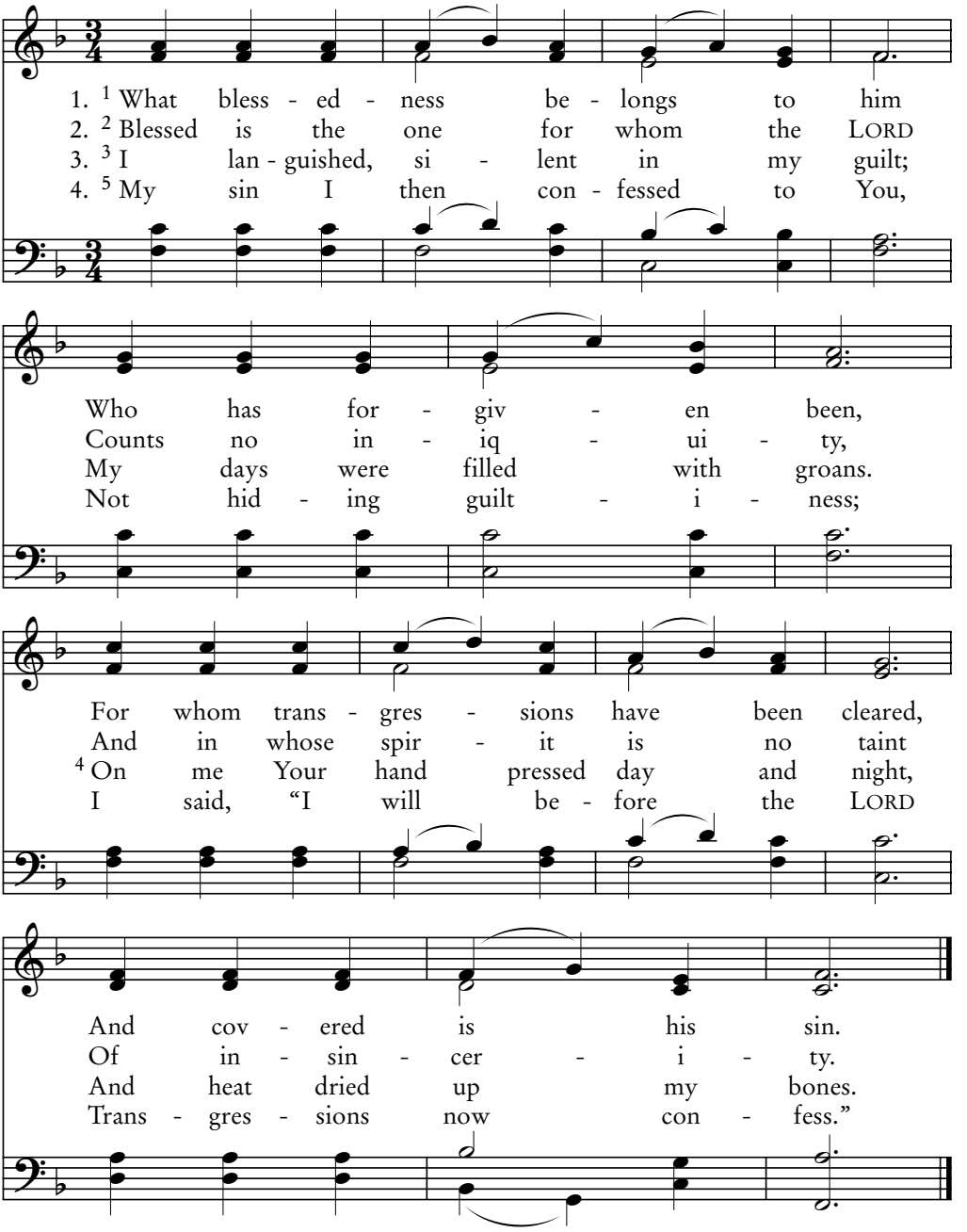

5. Then You released me from my sin,
And took its guilt away.
[6] And therefore while You may be found,
Let all the godly pray.

6. They'll not be harmed by rising floods.
[7] In You I hide in peace;
You keep me safe, surrounding me
With songs of my release.

E.H. Frost

TABLER CM

Instruction I Will Give to You

32B

Psalm 32:8-11

You turned to God from idols to serve the living and true God.
—1 Thessalonians 1:9

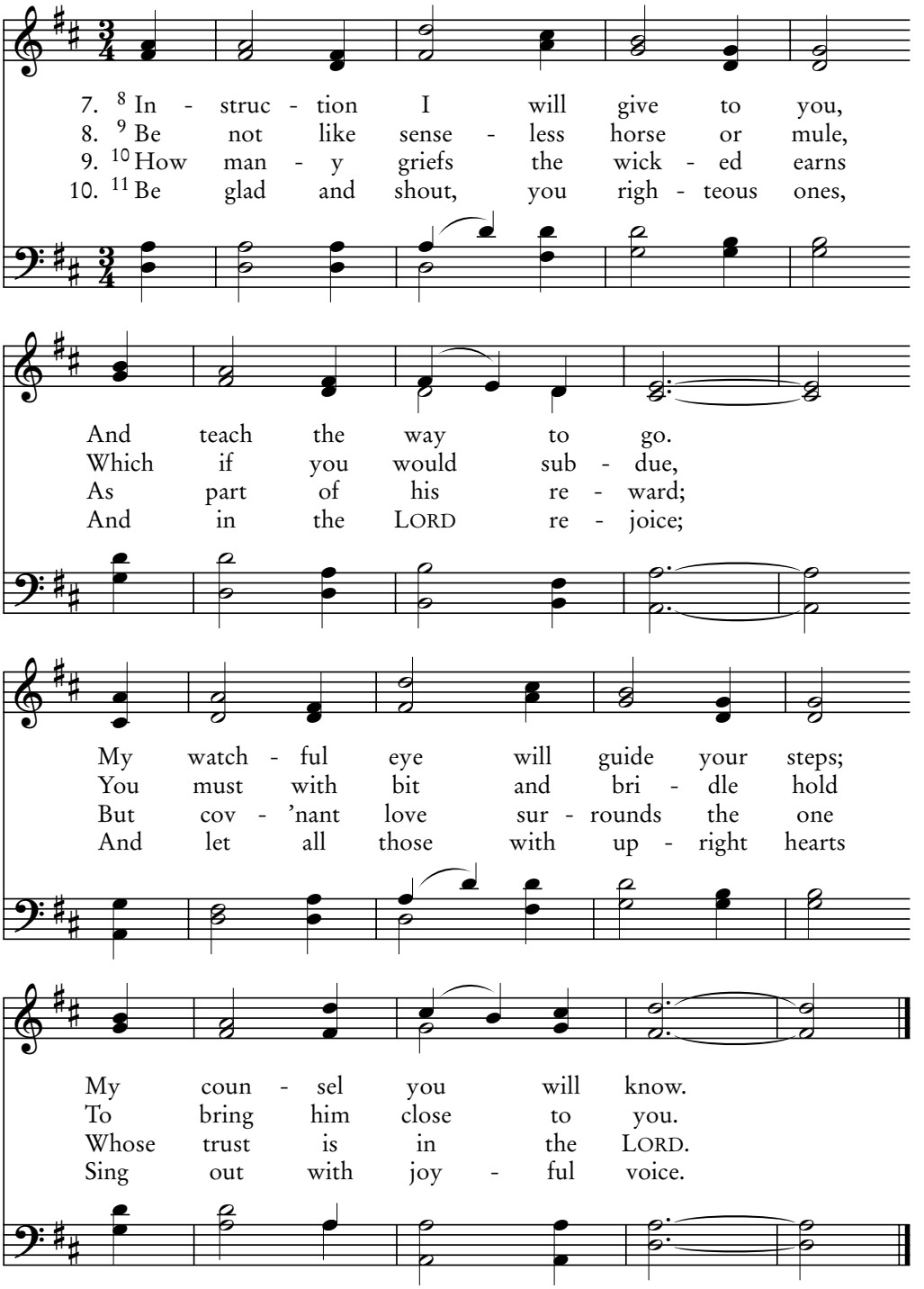

Adapt. from Johann G. Nageli, 1773–1836

MAIN CM

32C

Psalm 32:1-7

What Blessedness

David also describes the blessedness of the man to whom God imputes righteousness apart from works. —Romans 4:6

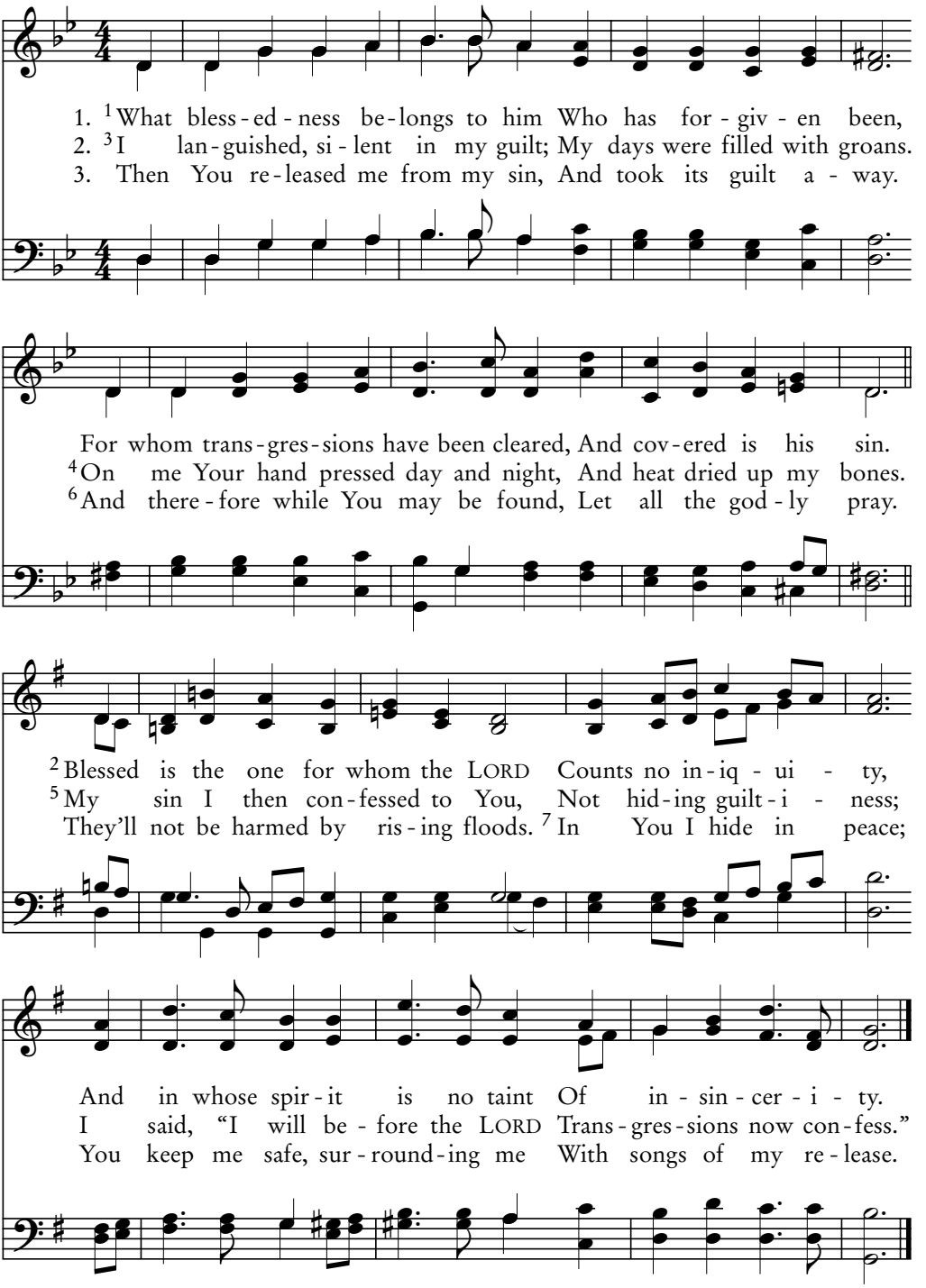

John B. Dykes, 1868

VOX DILECTI CMD

Instruction I Will Give to You

32D

Psalm 32:8-11

But you were washed, but you were sanctified, but you were justified in the name of the Lord Jesus Christ. —1 Corinthians 6:11

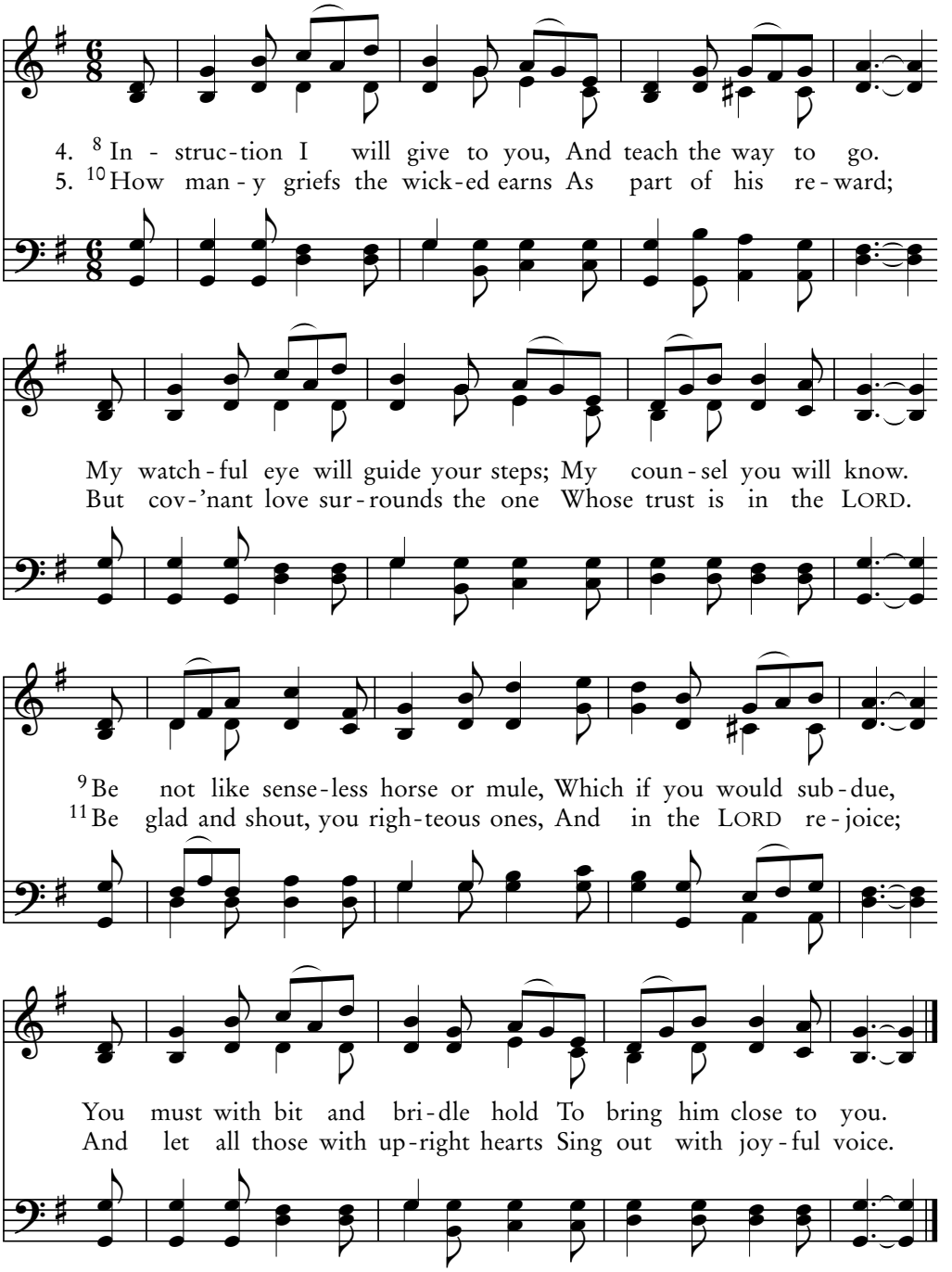

Source unknown

CAMPBELL CMD

33A

Psalm 33:1-5

With Gladness in the LORD

Take My yoke upon you and learn from Me,
for I am gentle and lowly in heart. —Matthew 11:29

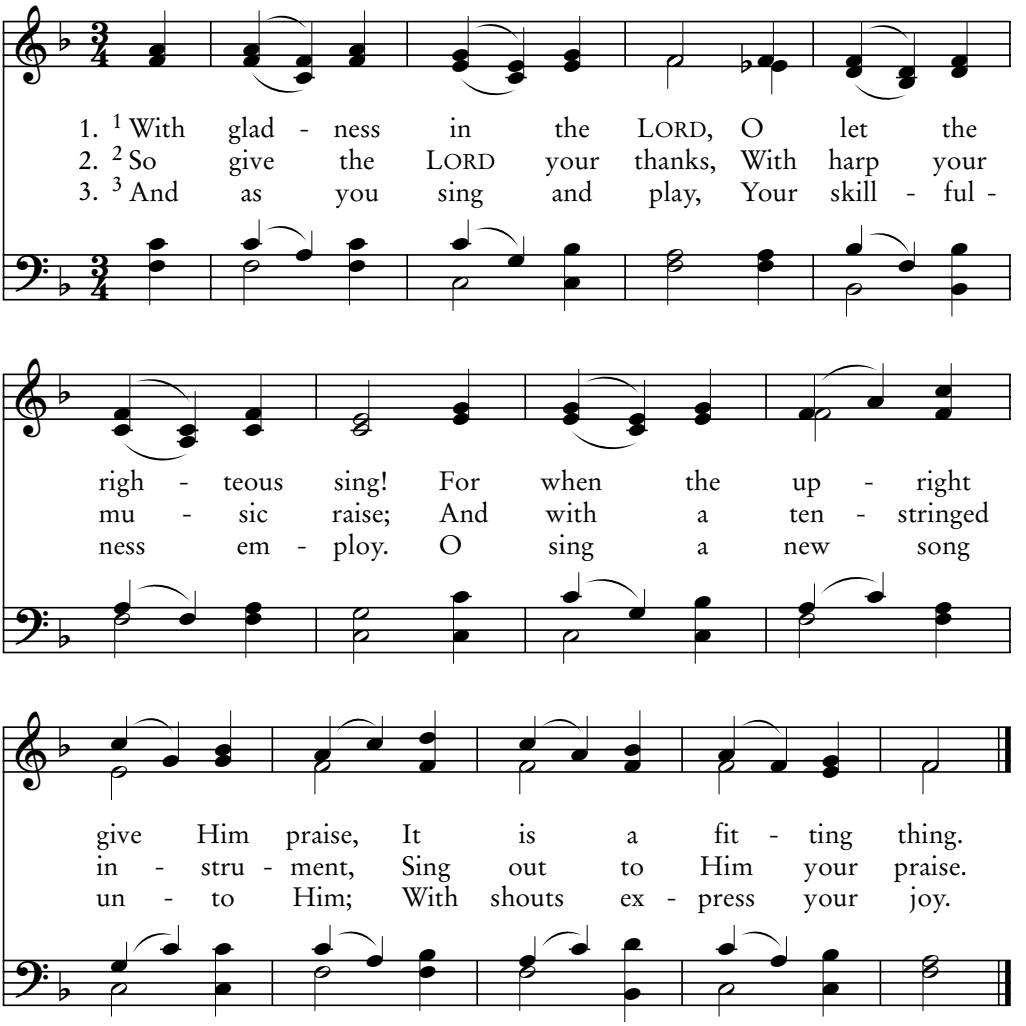

4. [4] For upright is the word
The LORD has given us,
And all the works that He has done
Were done in faithfulness.

5. [5] For He seeks righteousness,
And all that's just and fair;
The LORD's love is throughout the earth,
Abundant everywhere.

Johann G. Nageli, 1773–1836; arr. Lowell Mason, 1845

DENNIS SM

With Gladness in the LORD

Rejoice in the Lord always; again I say, rejoice.
—Philippians 4:4

33B
Psalm 33:1-5

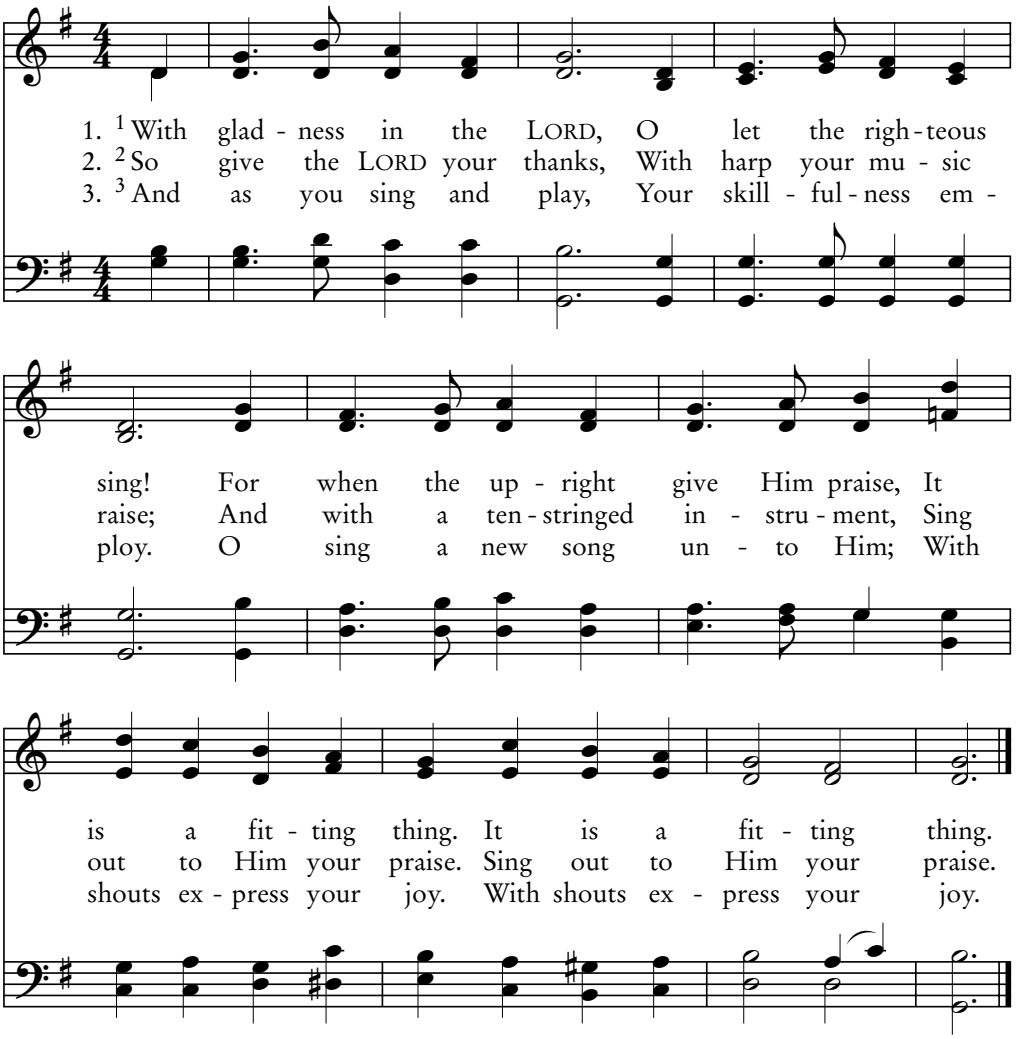

4. 4 For upright is the word
The LORD has given us,
And all the works that He has done
Were done in faithfulness.

5. 5 For He seeks righteousness,
And all that's just and fair;
The LORD's love is throughout the earth,
Abundant everywhere.

John Zundel, 1815-1882

LOUISVILLE SM

33C

Psalm 33:6-22

The LORD by His Word Has Created

Oh, the depth of the riches both of the wisdom and knowledge of God!
How unsearchable are His judgments! —Romans 11:33

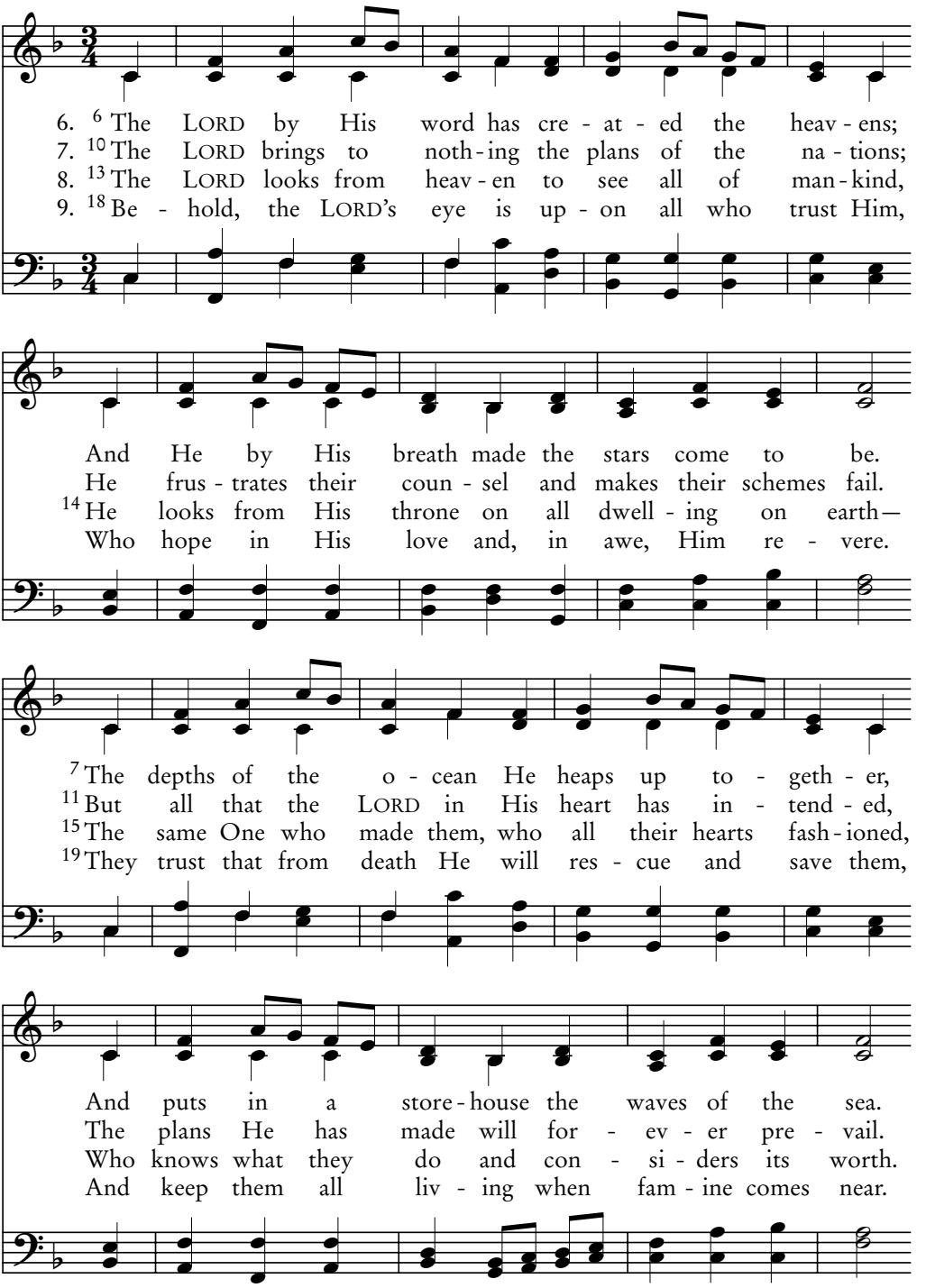

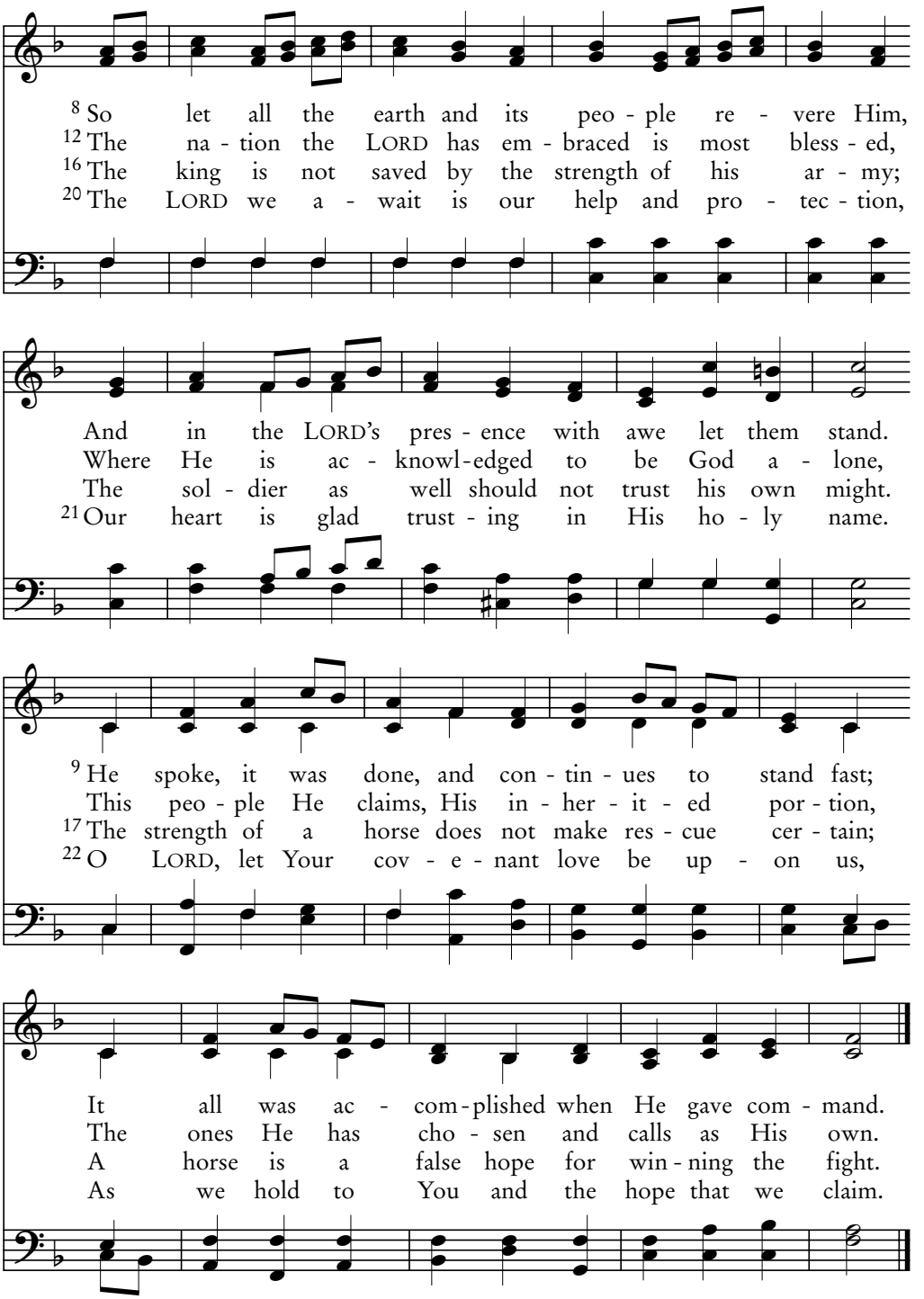

Traditional Welsh melody

ASH GROVE 12.11.12.11 D

34A

Psalm 34:1-10

At All Times I Will Bless the LORD

Were there not any found who returned to give glory to God
except this foreigner? —Luke 17:18

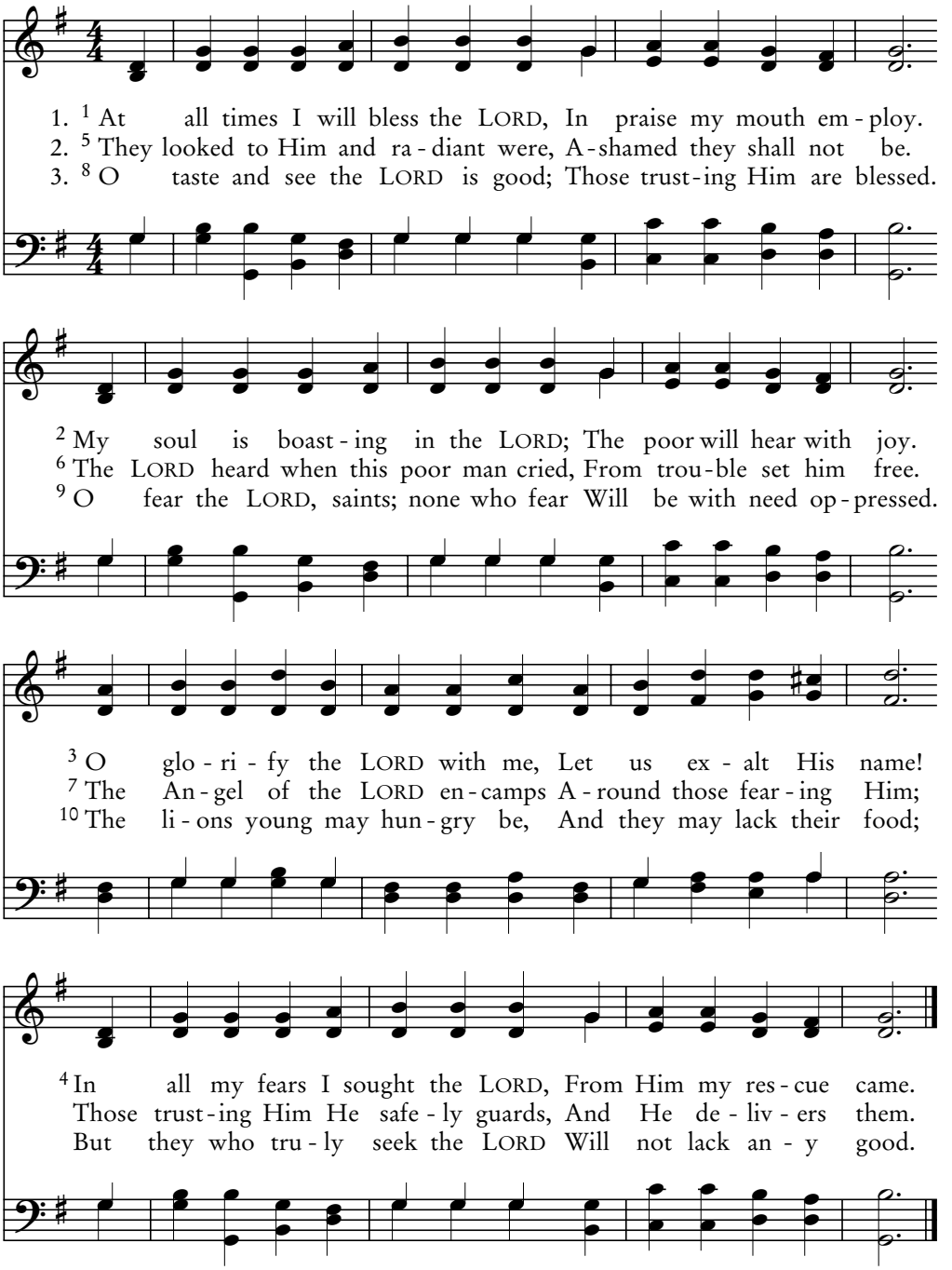

Traditional French melody

CHAMPS ELYSEES CMD

I Will At All Times Bless the LORD

34B

Psalm 34:1-10

He did not waver at the promise of God through unbelief,
but was strengthened in faith, giving glory to God. —Romans 4:20

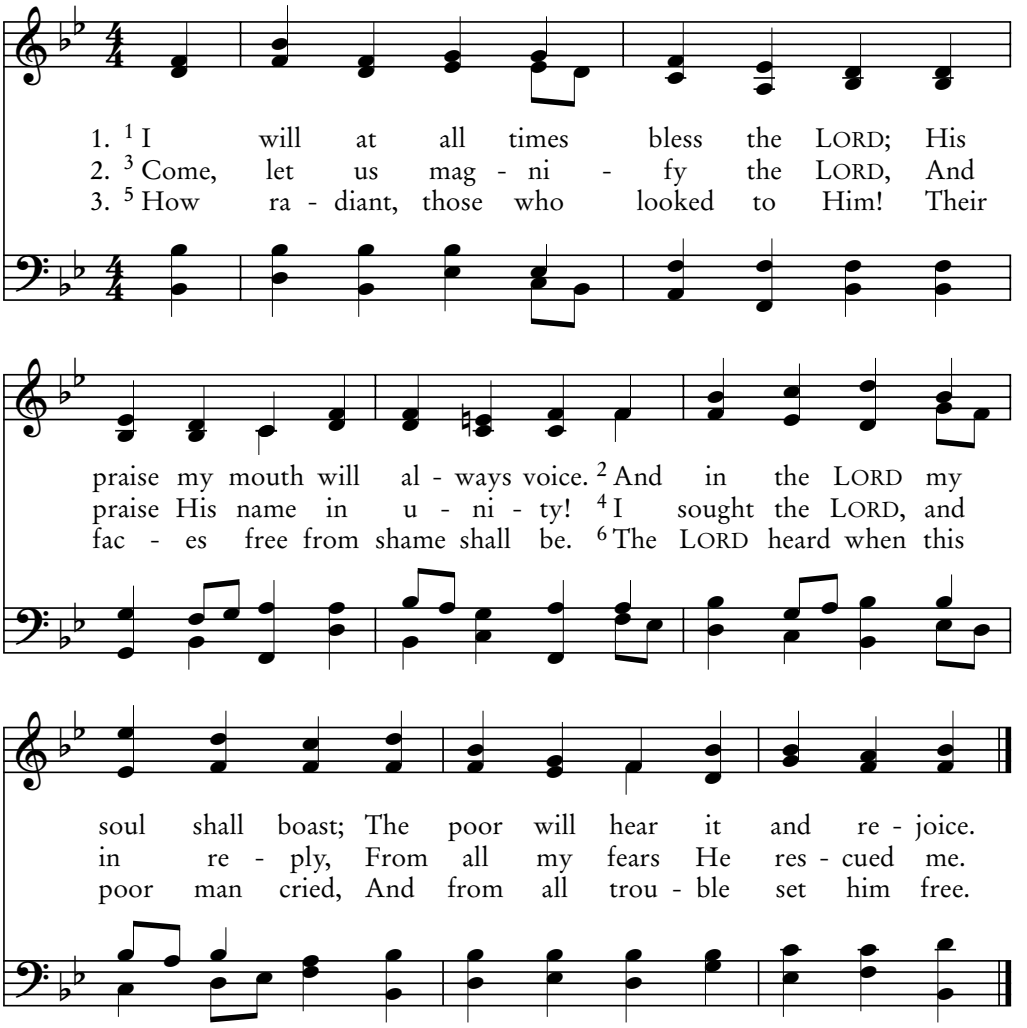

4. [7] Encircling those who fear the LORD
His angel camps, and rescues them.
[8] O taste and see the LORD is good;
How blessed are those who trust in Him.

5. [9-10] Revere the LORD, all you His saints.
Young lions may at times lack food;
But none who fears and seeks the LORD
Shall be deprived of any good.

Musikalisches Handbüch, Hamburg, 1690

WINCHESTER NEW LM

34C

Psalm 34:11-22

O Sons and Daughters, Come

Preaching peace through Jesus Christ—He is Lord of all.
—Acts 10:36

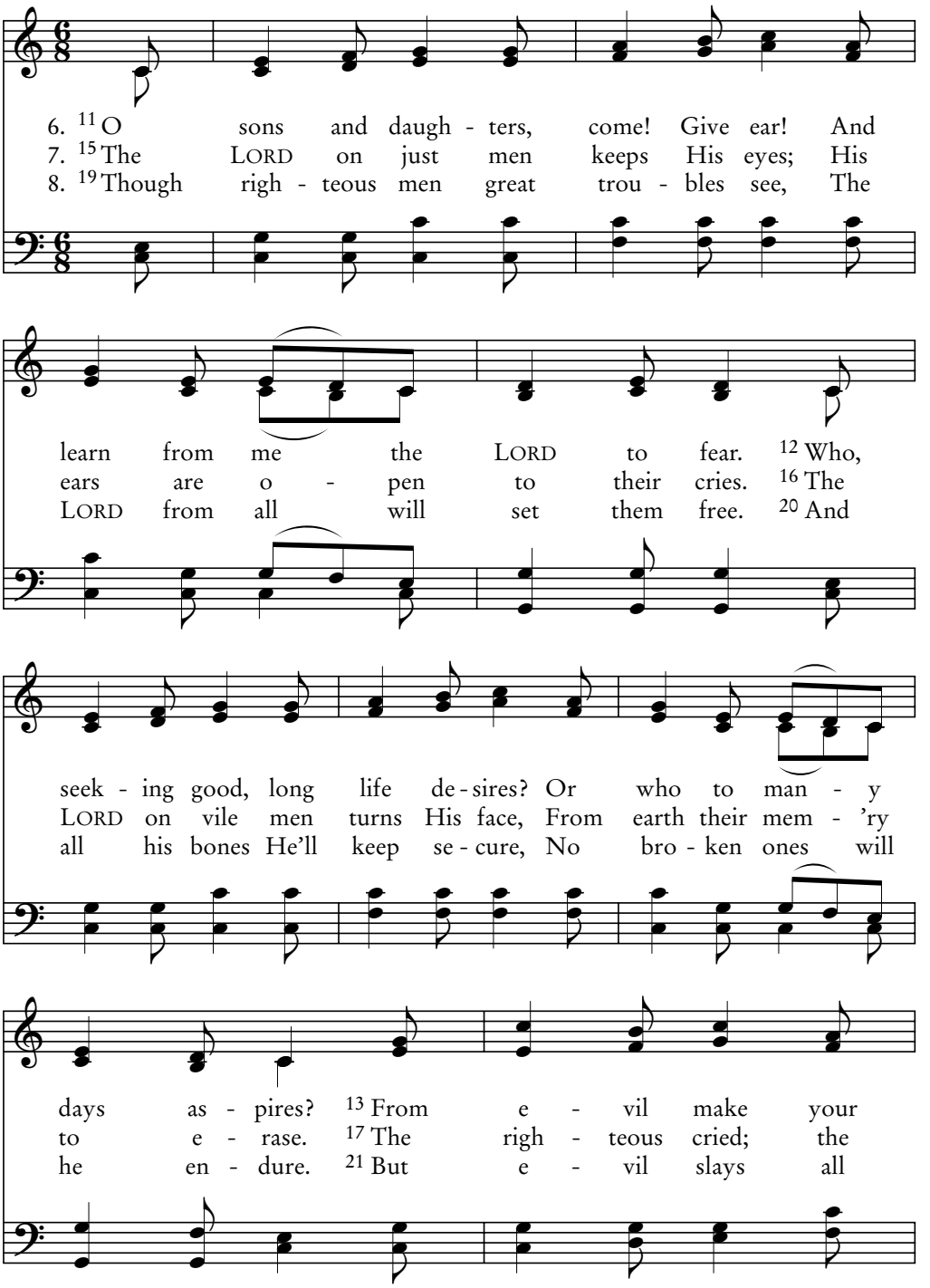

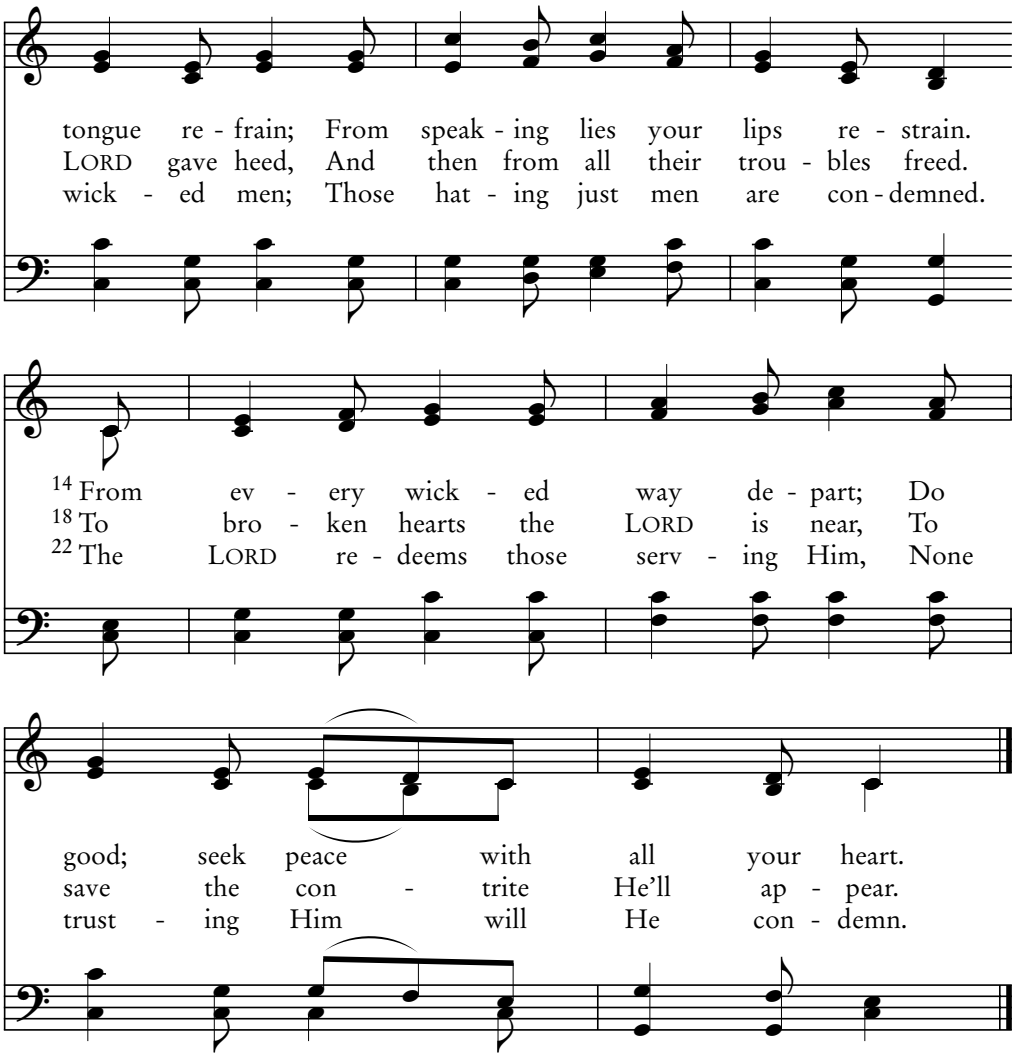

William B. Bradbury, 1859

SWEET HOUR LMD

35A

Psalm 35:1-6

Strive, Lord

This is your hour, and the power of darkness.
—Luke 22:53

1. [1] Strive, LORD, with those who strive with me.
2. [3] Take up the spear and block the way,
3. [4] Those who de - sire to take my life
4. [5] Let them be chaff be - fore the wind,

And fight with those who fight with me.
Stop - ping the men who me pur - sue;
Hum - bled and shamed let them all be;
With the LORD's An - gel driv - ing them.

[2] Take up the buck - ler and the shield;
And to my soul in mer - cy say,
Let them be thwart - ed and turned back,
[6] Make their way dark and slip - per - y,

Rise up and my De - fend - er be.
"I am sal - va - tion un - to you."
Those who plot e - vil things for me.
With the LORD's An - gel chas - ing them.

Gregorian Chant; arr. Lowell Mason, 1824

HAMBURG LM

Without a Cause Their Net They Hid

…Filled with all unrighteousness, sexual immorality, wickedness, covetousness, maliciousness; full of envy, murder… —Romans 1:29

35B

Psalm 35:7-10

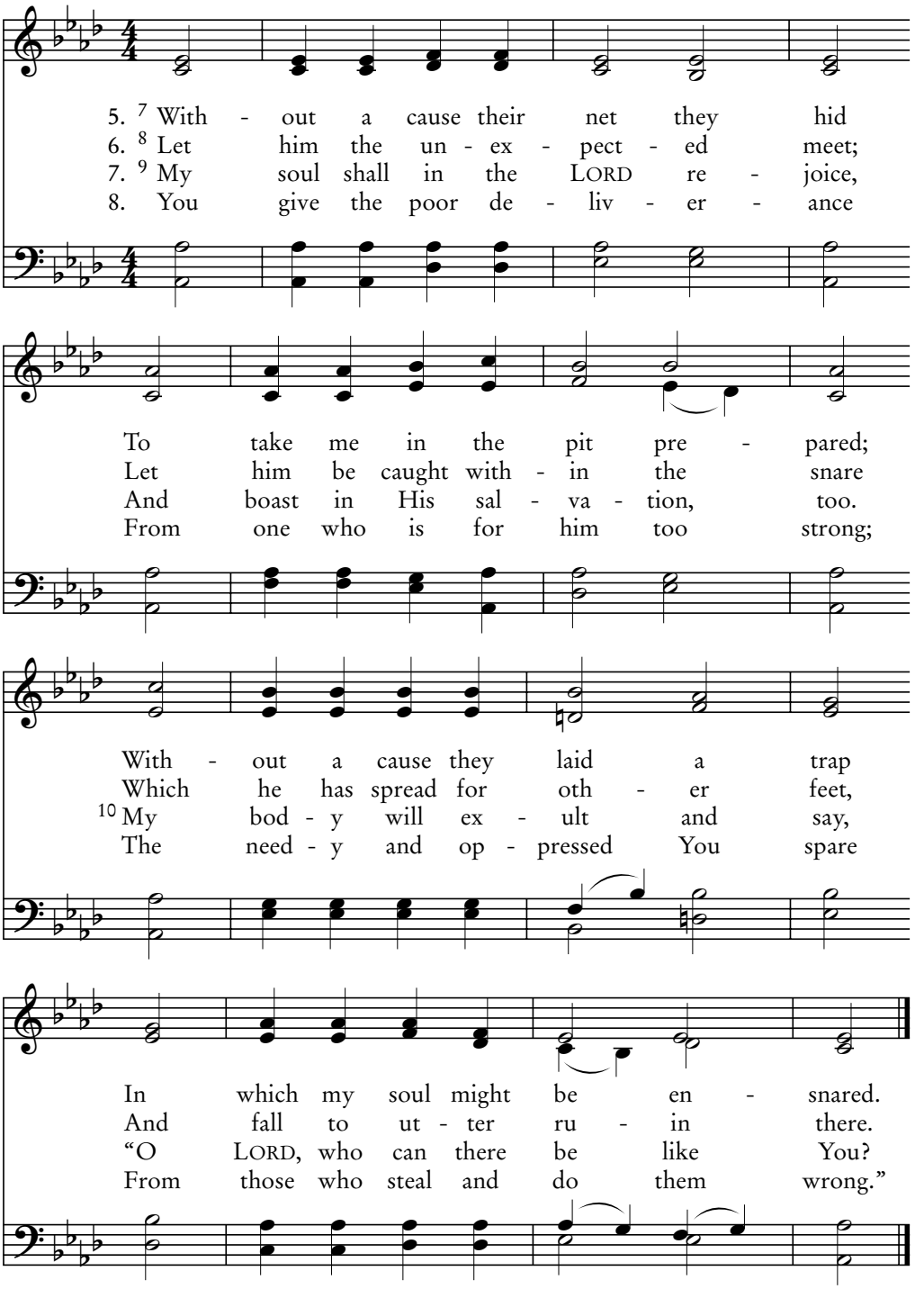

William Bradbury, 1853

OLIVE'S BROW LM

35C

Psalm 35:11-18

Now Men Arise to Bear False Witness

Woe to that man by whom the offense comes!
— Matthew 18:7

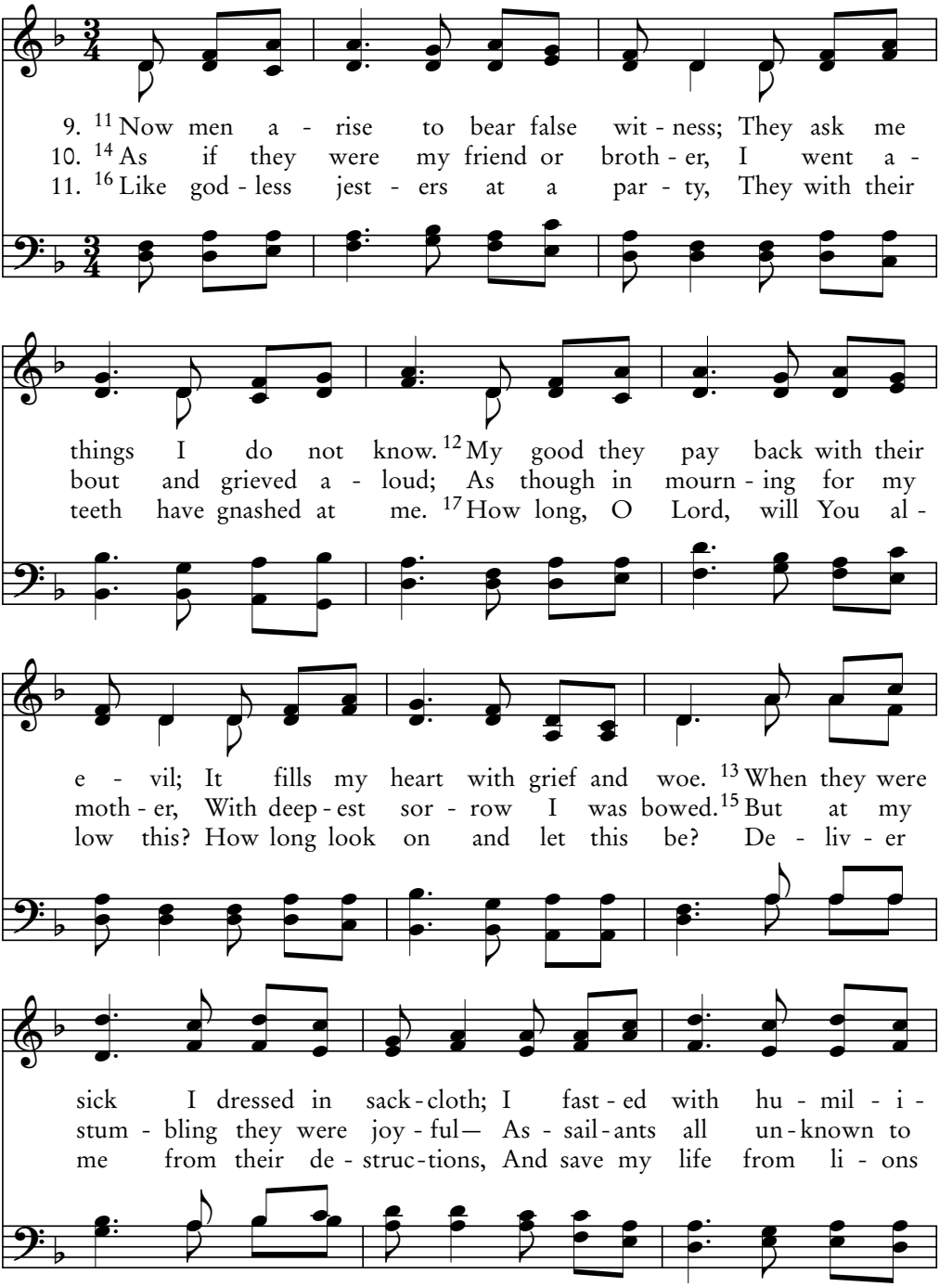

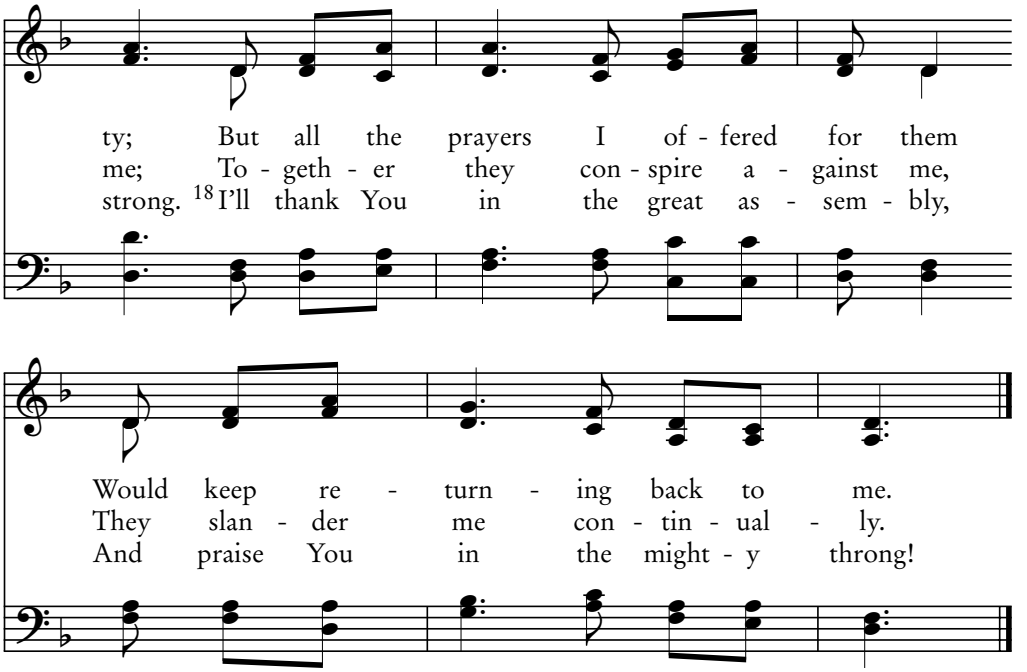

Traditional American melody

WAYFARING STRANGER 98.98 D

35D

Psalm 35:19-23

Let Not Those

Outside are dogs and sorcerers and sexually immoral and murderers and idolaters, and whoever loves and practices a lie. —Revelation 22:15

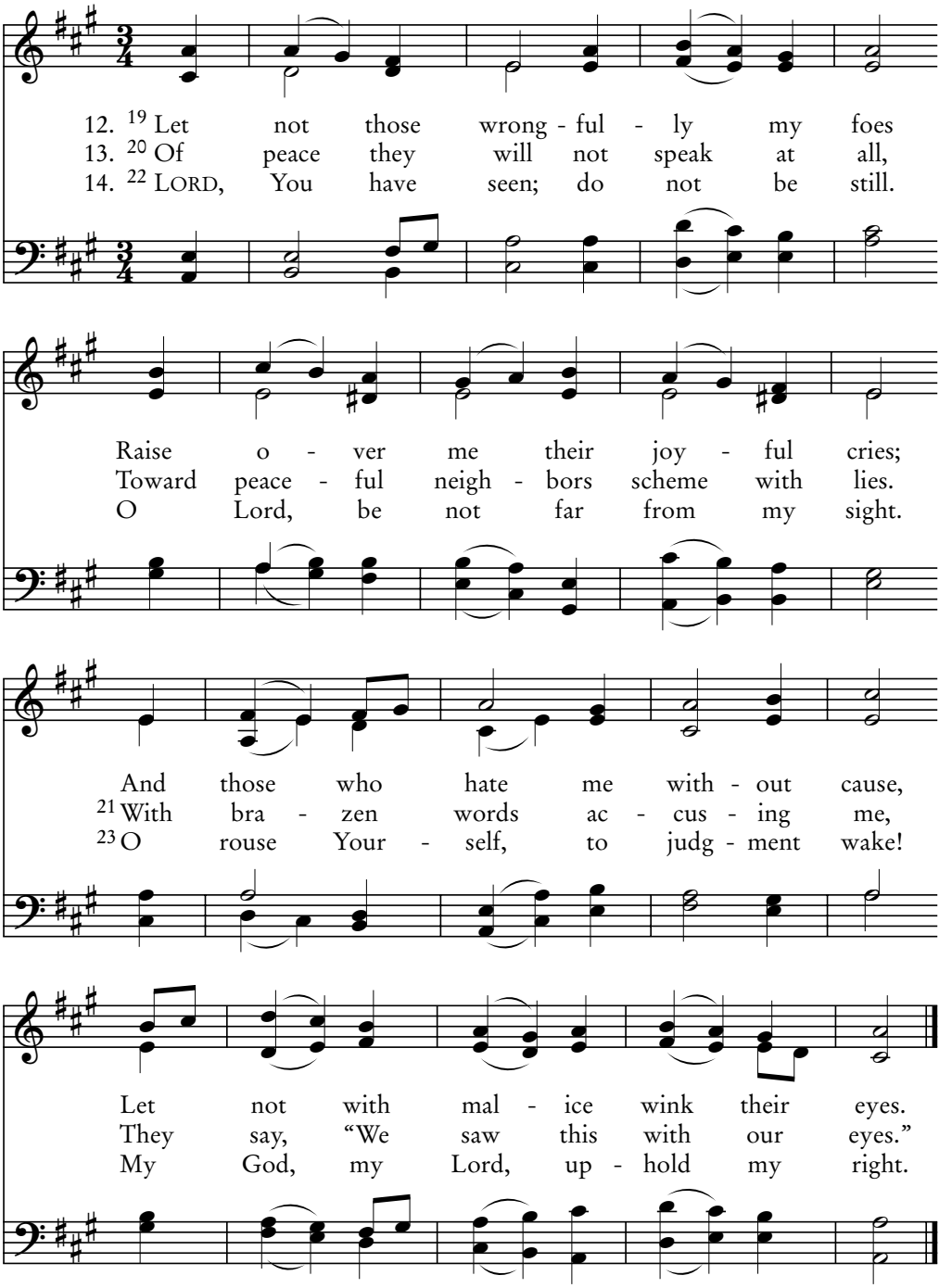

William Knapp, 1738

WAREHAM LM

With Justice Judge Me, LORD

For there stood by me this night an angel of God
to whom I belong and whom I serve. —Acts 27:23

35E
Psalm 35:24-28

15. 24 With jus - tice judge me, LORD, my God;
16. 26 Let them be hum - bled and a - shamed
17. 27 But let them shout a - loud with joy
18. Be - cause it brings to Him de - light

Let not my foes gloat o - ver me.
Who gloat at my ca - lam - i - ty;
Who long to see me jus - ti - fied;
To see His ser - vant pros - per - ing."

25 Let them not think, "We've swal - lowed him!
Clothe them with shame and with dis - grace
And let them nev - er cease to say,
28 I'll speak a - bout Your righ - teous - ness;

At last, our soul's de - sire we see!"
Who proud - ly rise up o - ver me.
"O let the LORD be mag - ni - fied.
Through - out the day Your praise I'll sing.

William Leighton, c. 1614

LEIGHTON LM

36A

Psalm 36:1-4

About the Wicked

Raging waves of the sea, foaming up their own shame; wandering stars for whom is reserved the blackness of darkness forever. —Jude 1:13

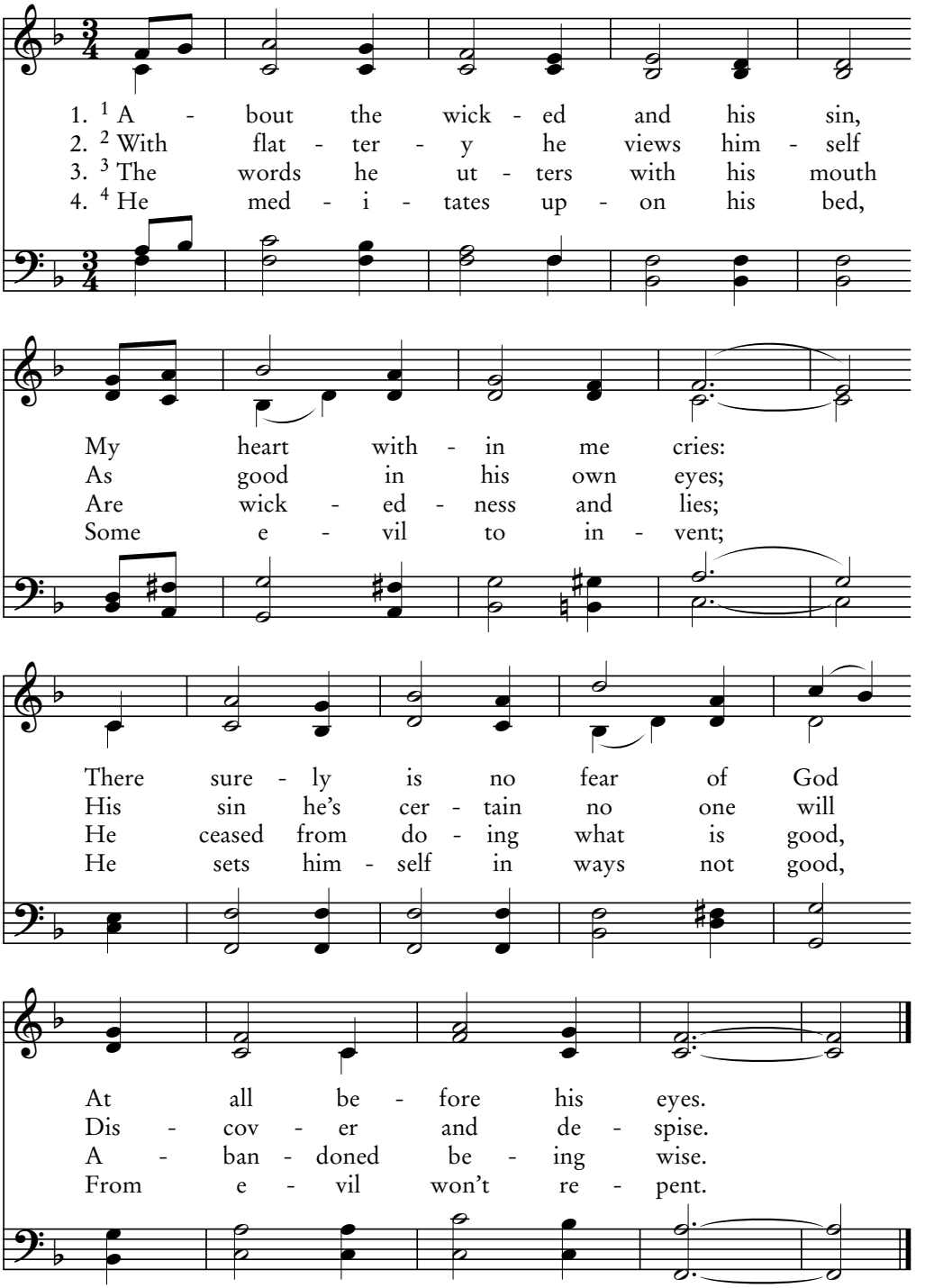

Arr. Henry W. Greatorex, 1851

MANOAH CM

Your Love, LORD

But He said to them, "I have food that you do not know about."
—John 4:32

36B
Psalm 36:5-12

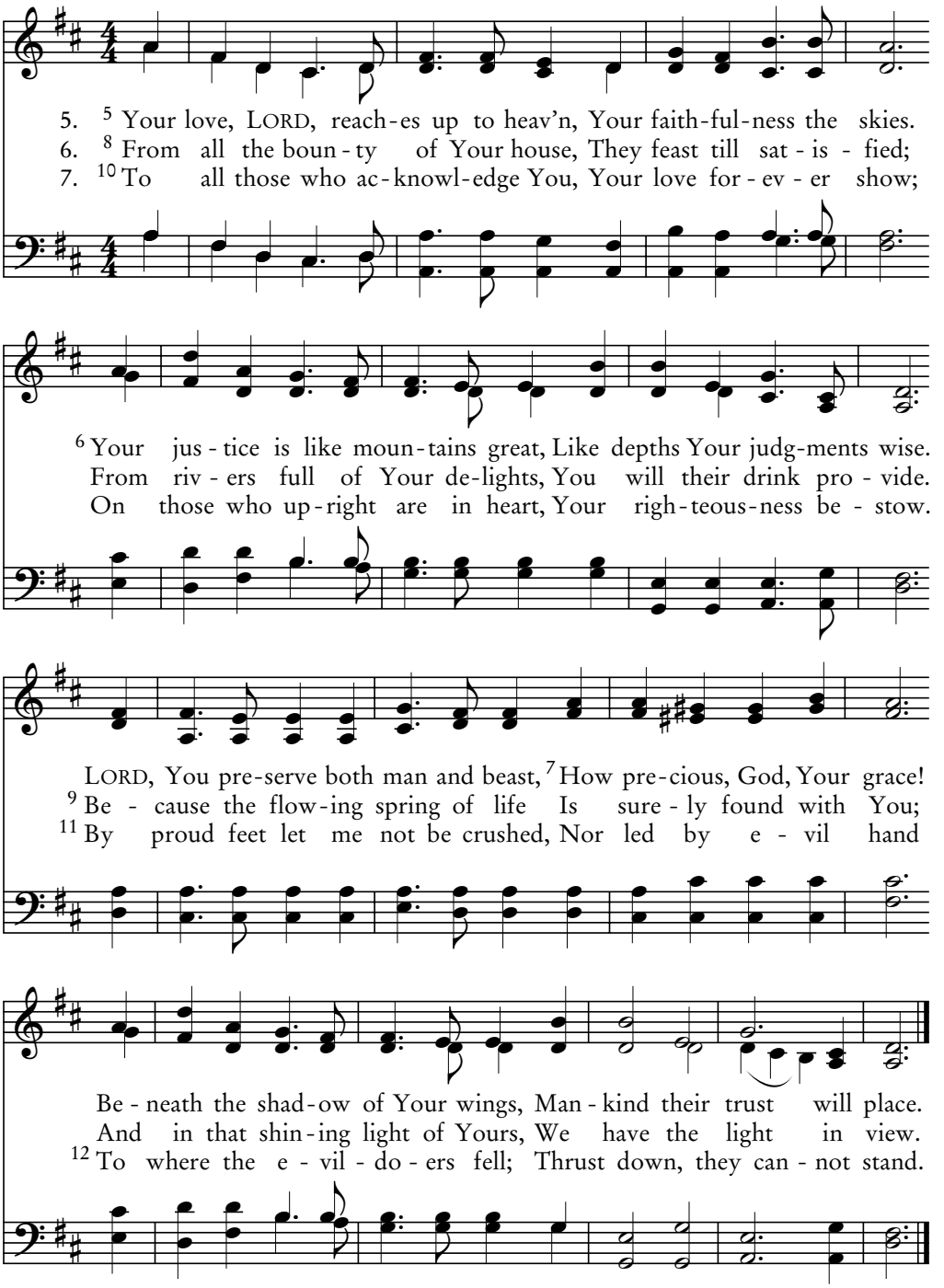

Felix B. Mendelssohn, 1809–1847

PEACE CMD

36C

Psalm 36

About the Wicked

For by grace you have been saved through faith; and that not of yourselves, it is the gift of God. —Ephesians 2:8

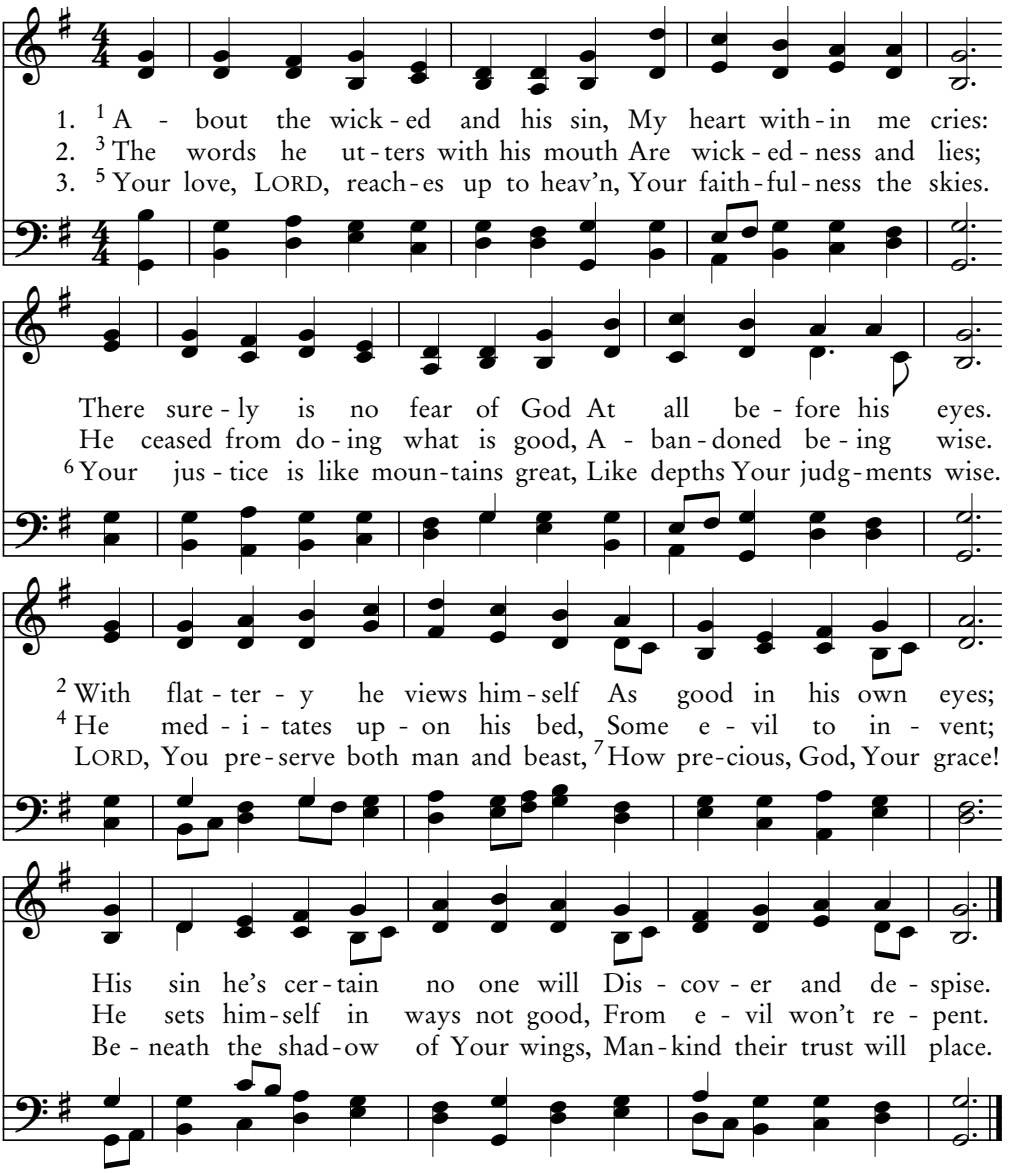

4. 8 From all the bounty of Your house,
They feast till satisfied;
From rivers full of Your delights,
You will their drink provide.
9 Because the flowing spring of life
Is surely found with You;
And in that shining light of Yours,
We have the light in view.

5. 10 To all those who acknowledge You,
Your love forever show;
On those who upright are in heart,
Your righteousness bestow.
11 By proud feet let me not be crushed,
Nor led by evil hand
12 To where the evildoers fell;
Thrust down, they cannot stand.

Louis Bourgeois, 1510–1561

OLD 44TH CMD

Do Not Be Angry

And the light shines in the darkness,
and the darkness did not overcome it. —John 1:5

37A
Psalm 37:1-11

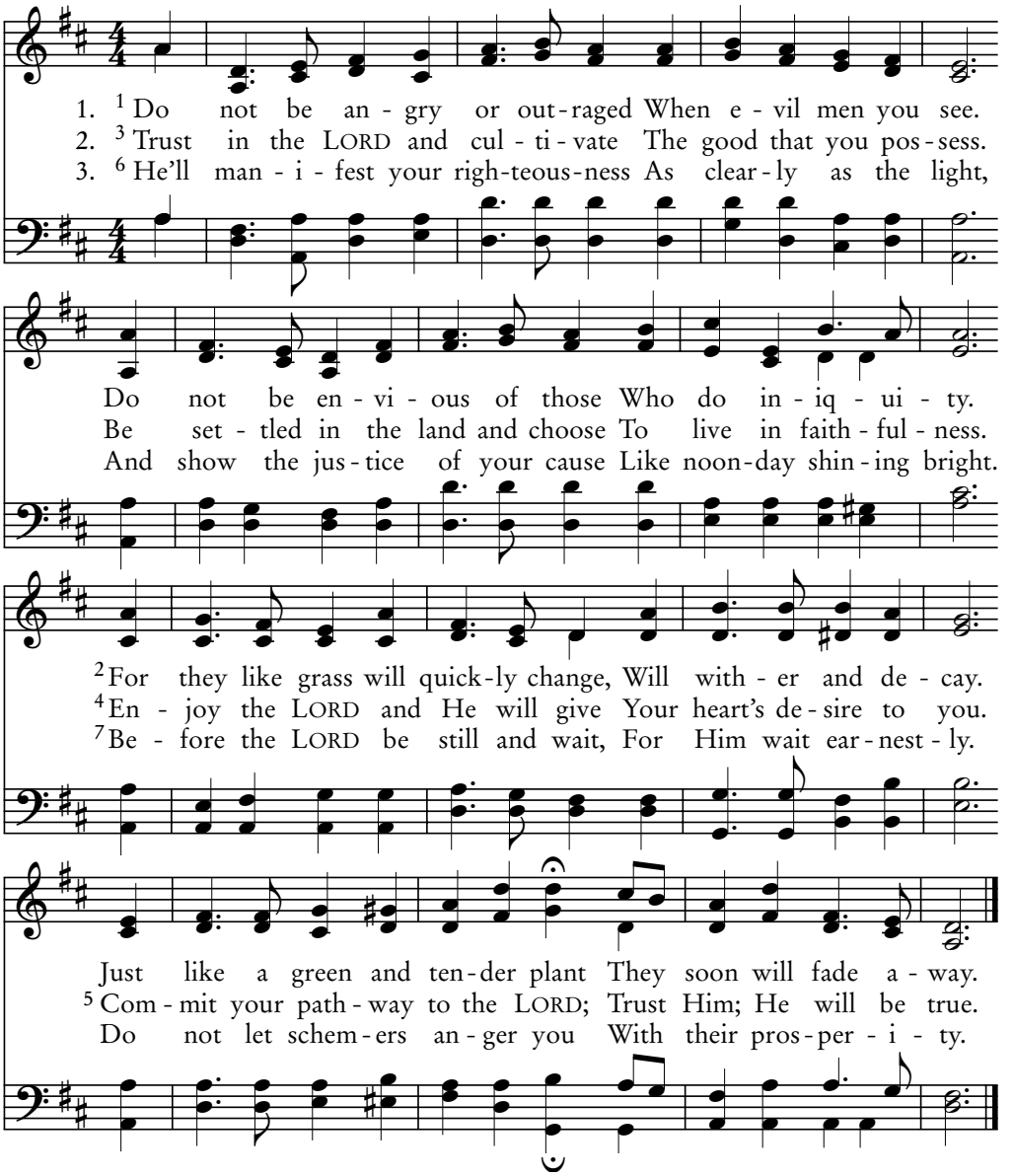

4. 8 Let anger cease to be in you,
And turn away from wrath.
For only evil will result
With anger's aftermath.
9 For evildoers will not last;
Cut off, they cannot stand.
But those whose hope is in the LORD,
These will possess the land.

5. 10 And so in just a little while
The wicked will not be.
You may seek out where once he lived,
But him you will not see.
11 As for the humble patient ones,
The land they will possess,
And there will savor the delights
Of peaceful blessedness.

D. Bruce Martin, 1929

REWARD CMD

37B

Psalm 37:12-22

Wicked Men Against the Righteous

Let him show by good conduct that his works are done in the meekness of wisdom. —James 3:13

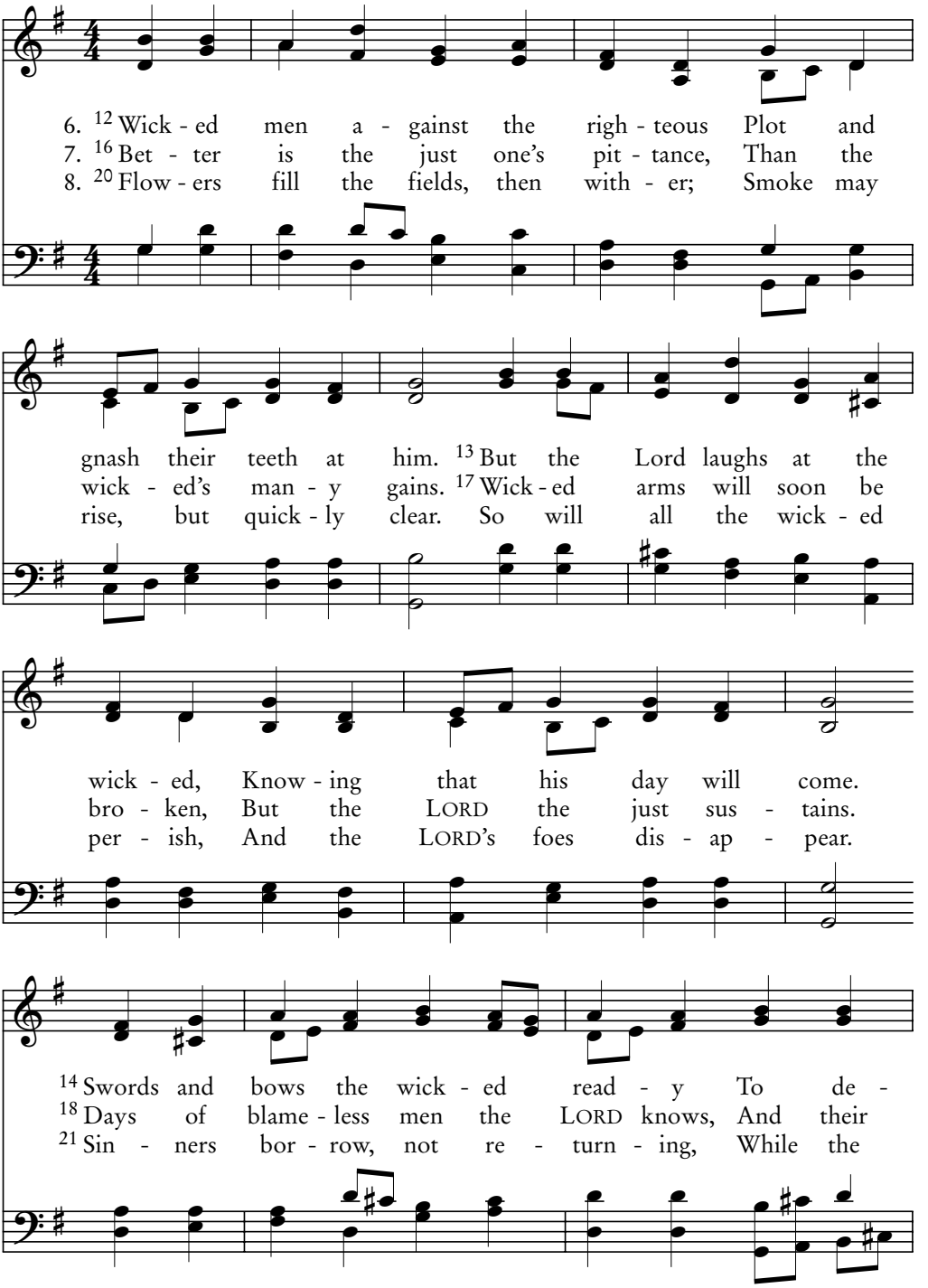

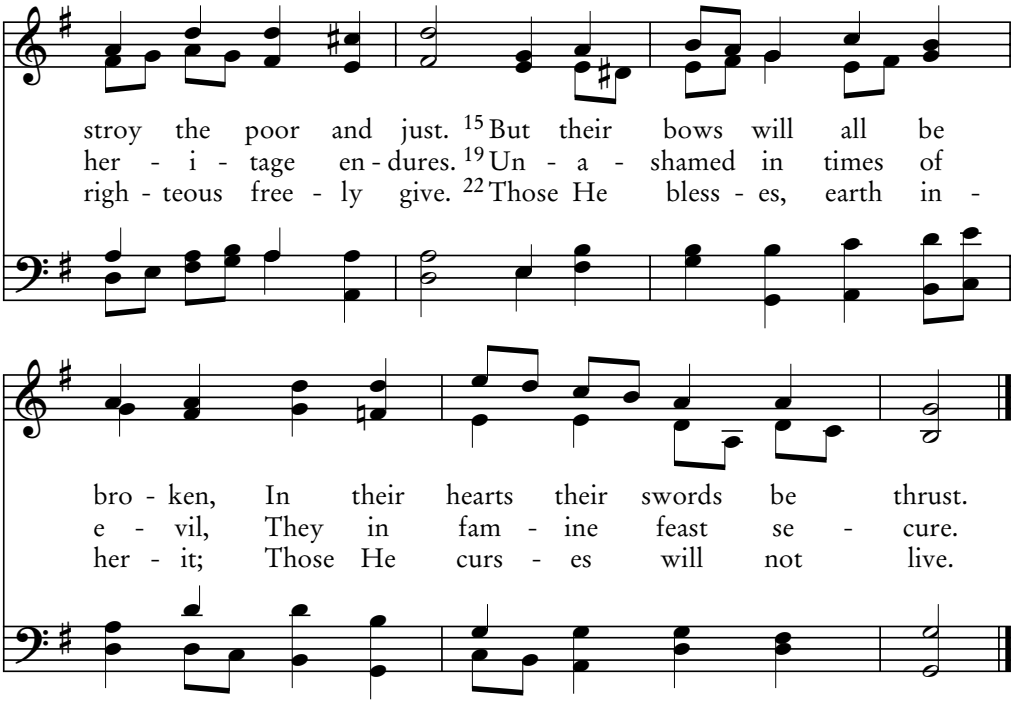
stroy the poor and just. 15 But their bows will all be
her - i - tage en - dures. 19 Un - a - shamed in times of
righ - teous free - ly give. 22 Those He bless - es, earth in -
bro - ken, In their hearts their swords be thrust.
e - vil, They in fam - ine feast se - cure.
her - it; Those He curs - es will not live.

37C
Psalm 37:23-31

Steps a Man Takes

Indeed we count them blessed who endure….
The Lord is very compassionate and merciful. —James 5:11

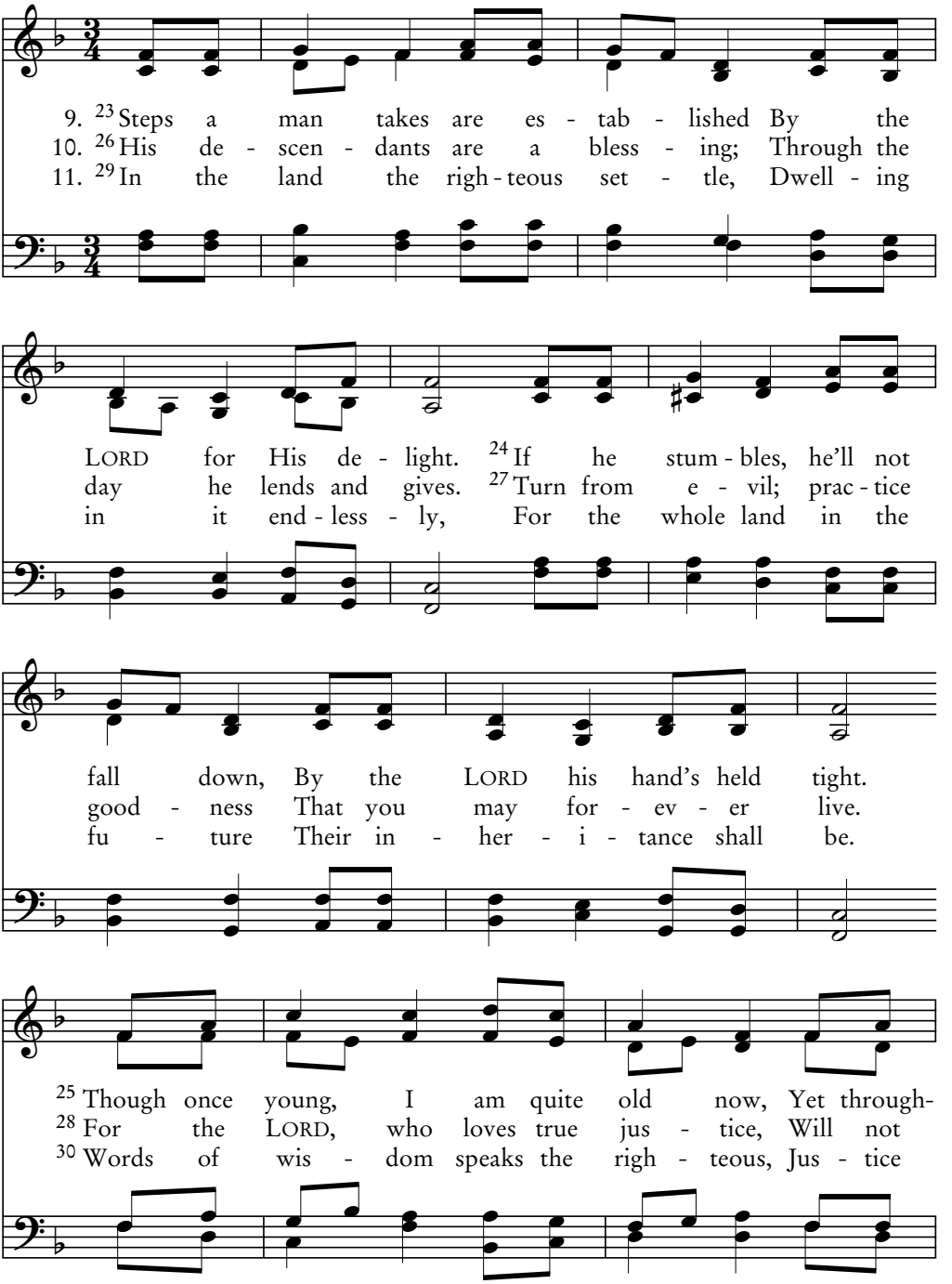

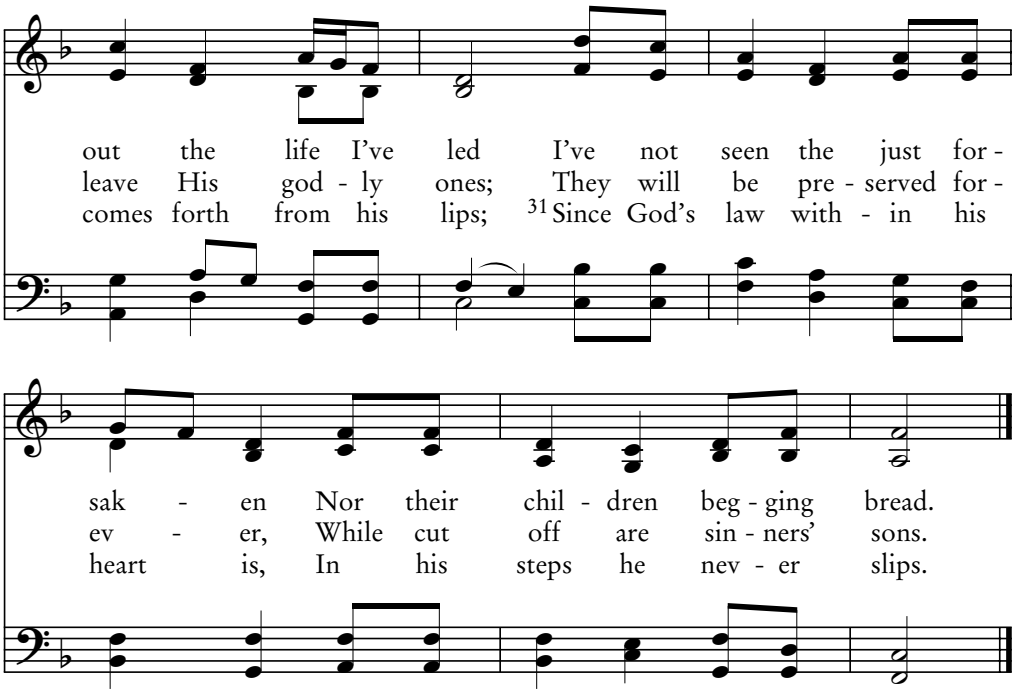

The Sacred Harp, 1844; harm. Covenant Press, 1972

BEACH SPRING 87.87 D

37D

Psalm 37:32-40

Though the Wicked Hound the Righteous

You also be patient. Establish your hearts,
for the coming of the Lord is at hand. —James 5:8

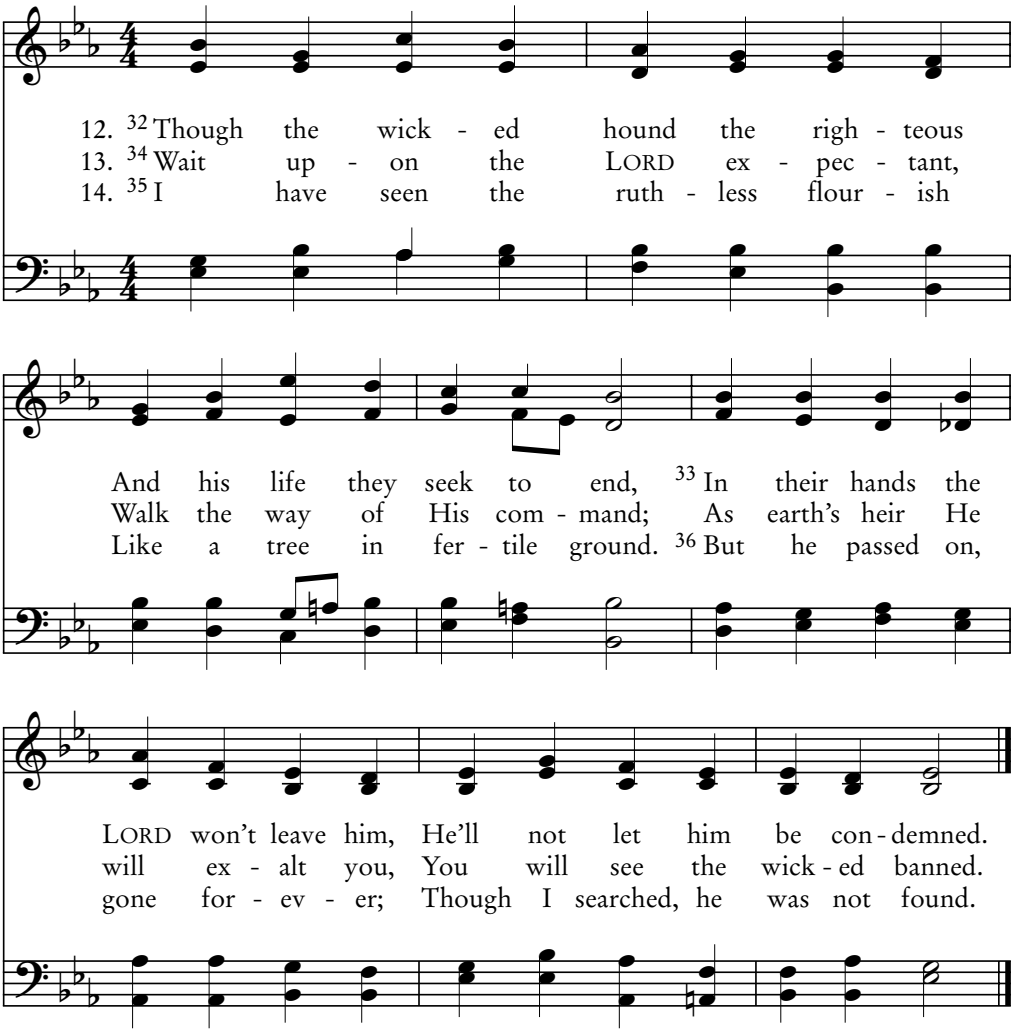

15. 37 See the blameless; watch the upright,
For his future there is peace.
38 But all sinners face destruction;
Future hopes for them will cease.

16. 39 By the LORD the just are rescued;
He's their strength in troubled days.
40 From the wicked He delivers;
All who trust the LORD He saves.

S.A. Sterrett Metheny, 1910

COMPASSION 87.87

LORD, Do Not in Hot Displeasure Speak

38A

Psalm 38:1-8

And behold, a leper came and worshiped Him, saying,
"Lord, if you are willing, You can make me clean." —Matthew 8:2

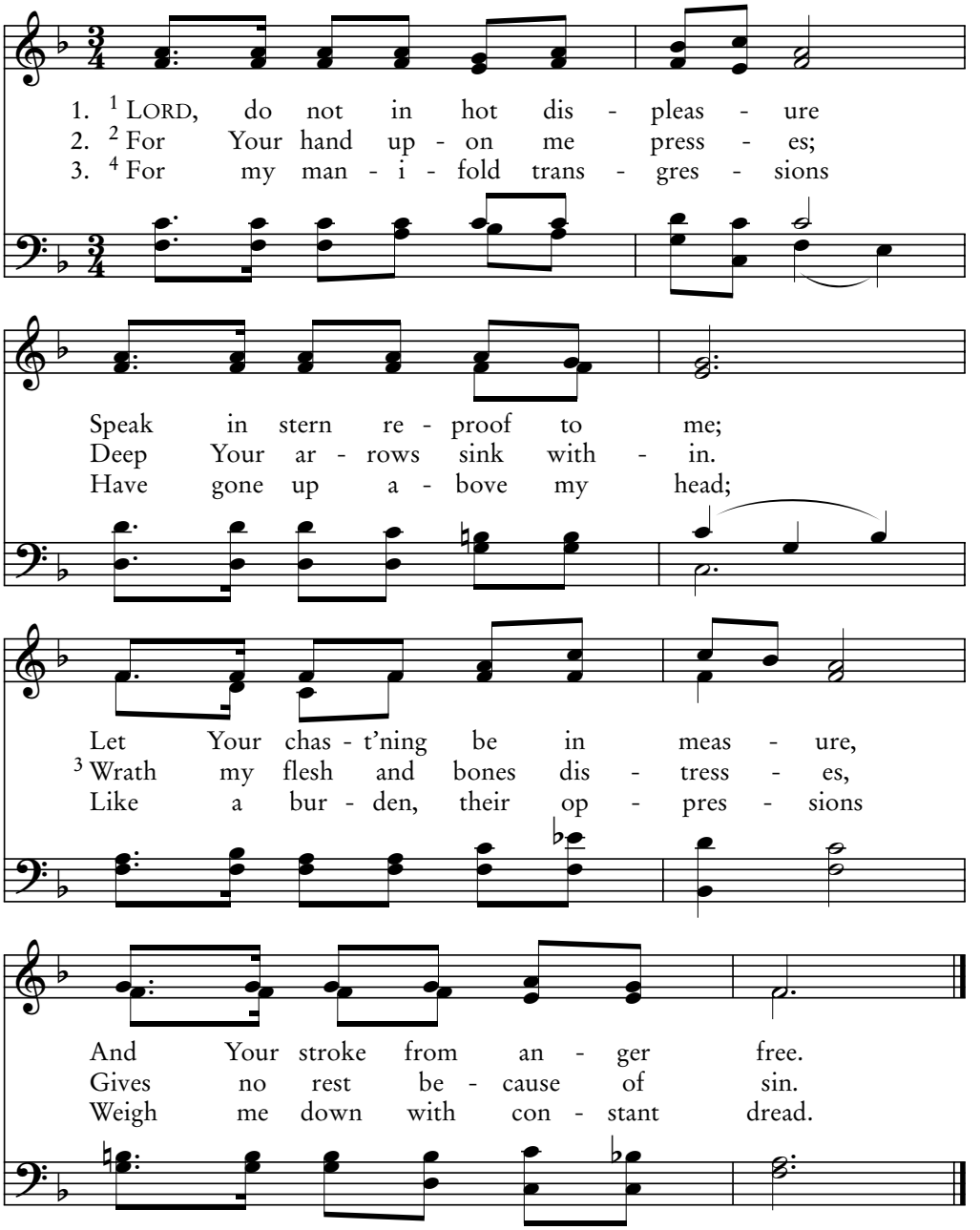

4. 5 Loathsome are my wounds neglected;
My own folly makes it so;
6 Bowed with pain, with grief dejected,
All day long I mourning go.

5. 7 For my loins are filled with burning;
There's no soundness in my flesh.
8 Feeble, crushed, I'm ever groaning
In my spirit's restlessness.

John B. Dykes, 1862

ST. SYLVESTER 87.87

38B

Psalm 38:9-14

My Desire and Ceaseless Wailing

And they lifted up their voices and said,
"Jesus, Master, have mercy on us!" —Luke 17:13

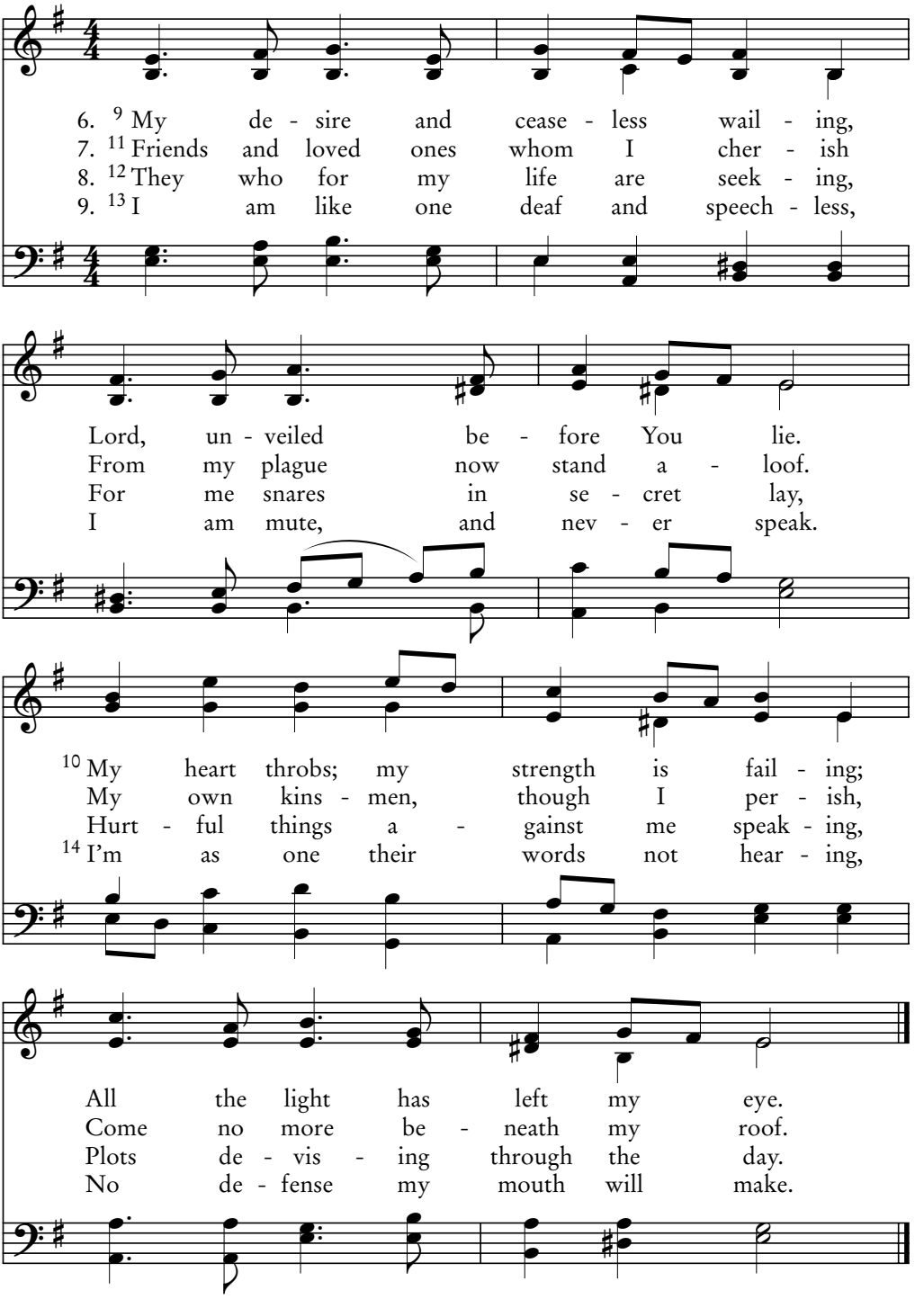

Traditional Russian melody; arr. Brian E. Coombs, 2001

KATUSHKA 87.87

You, O Lord, I Have Been Trusting

38C

Psalm 38:15-22

Then Jesus answered and said to her, "O woman, great is your faith! Let it be to you as you desire." —Matthew 15:28

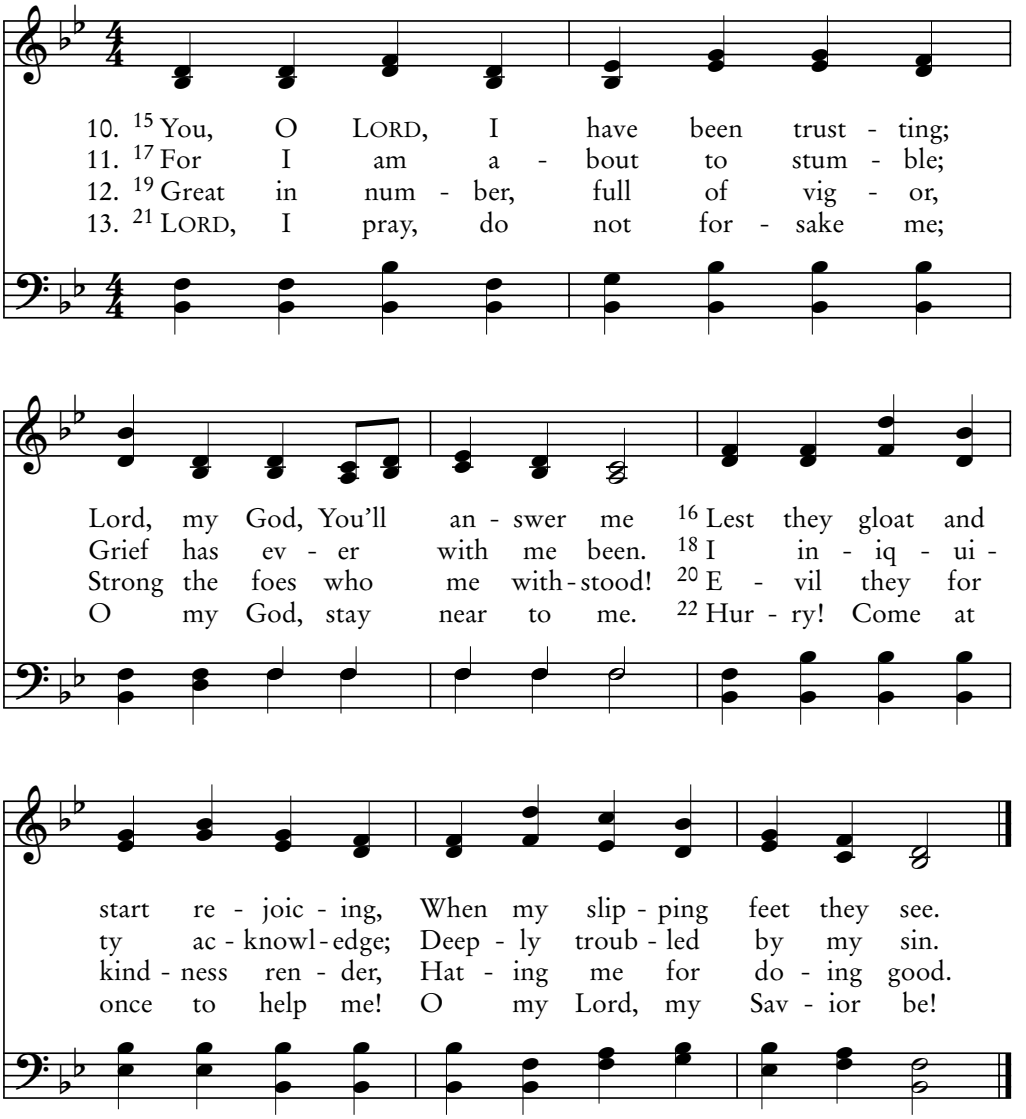

Lowell Mason, 1792–1872

MOUNT VERNON 87.87

39A

Psalm 39:1-6

I Said, "I Will Keep Watch"

Let your speech always be with grace, seasoned with salt.
—Colossians 4:6

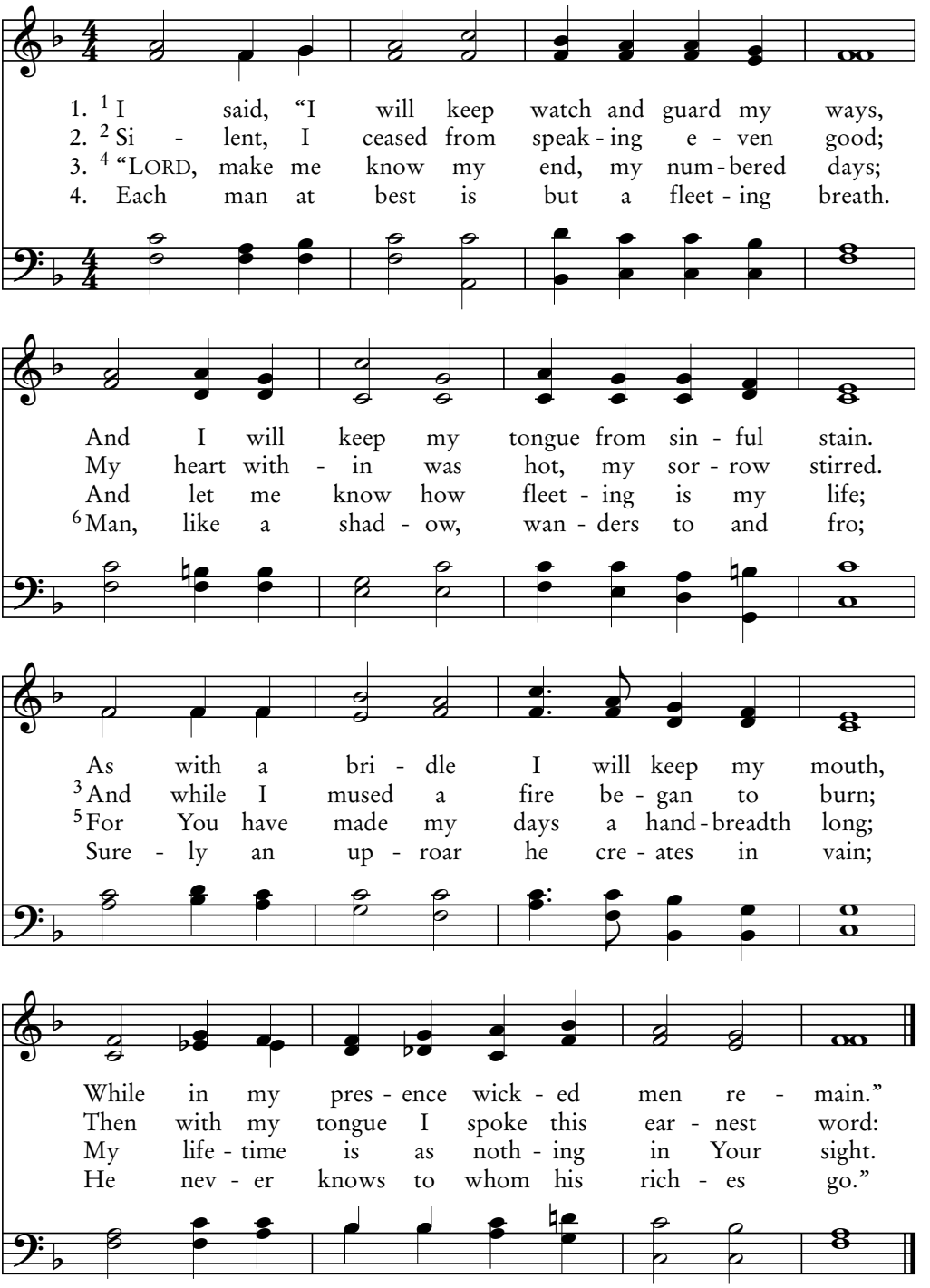

James Langran, 1861

LANGRAN 10.10.10.10

And Now, O Lord

Nevertheless you have done well that you shared in my distress.
—Philippians 4:14

39B
Psalm 39:7-13

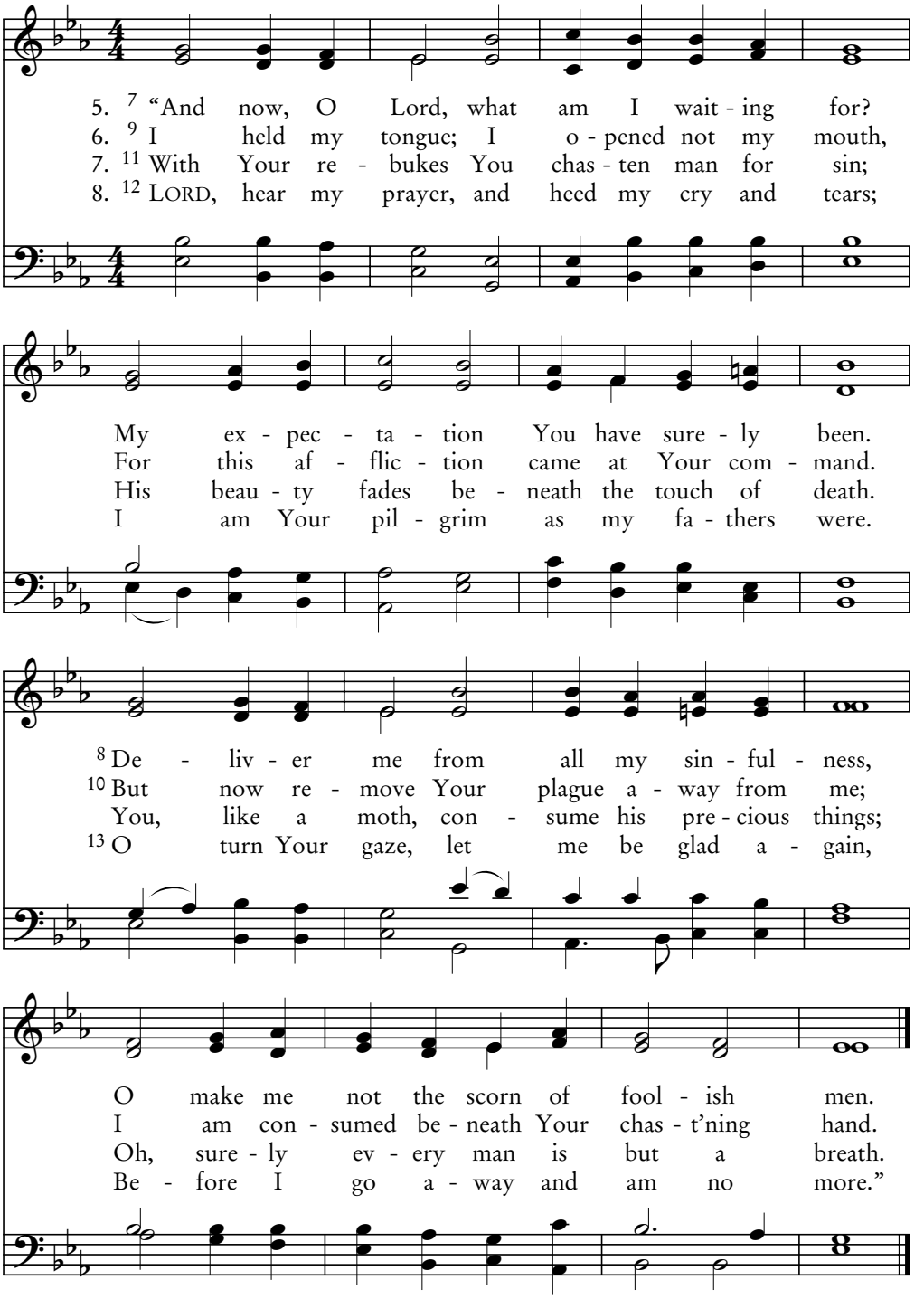

William H. Monk, 1861

EVENTIDE 10.10.10.10

40A

Psalm 40:1-9

I Waited for the LORD

Who shall separate us from the love of Christ? Shall tribulation, or distress, or persecution, or famine, or nakedness, or peril, or sword?" —Romans 8:35

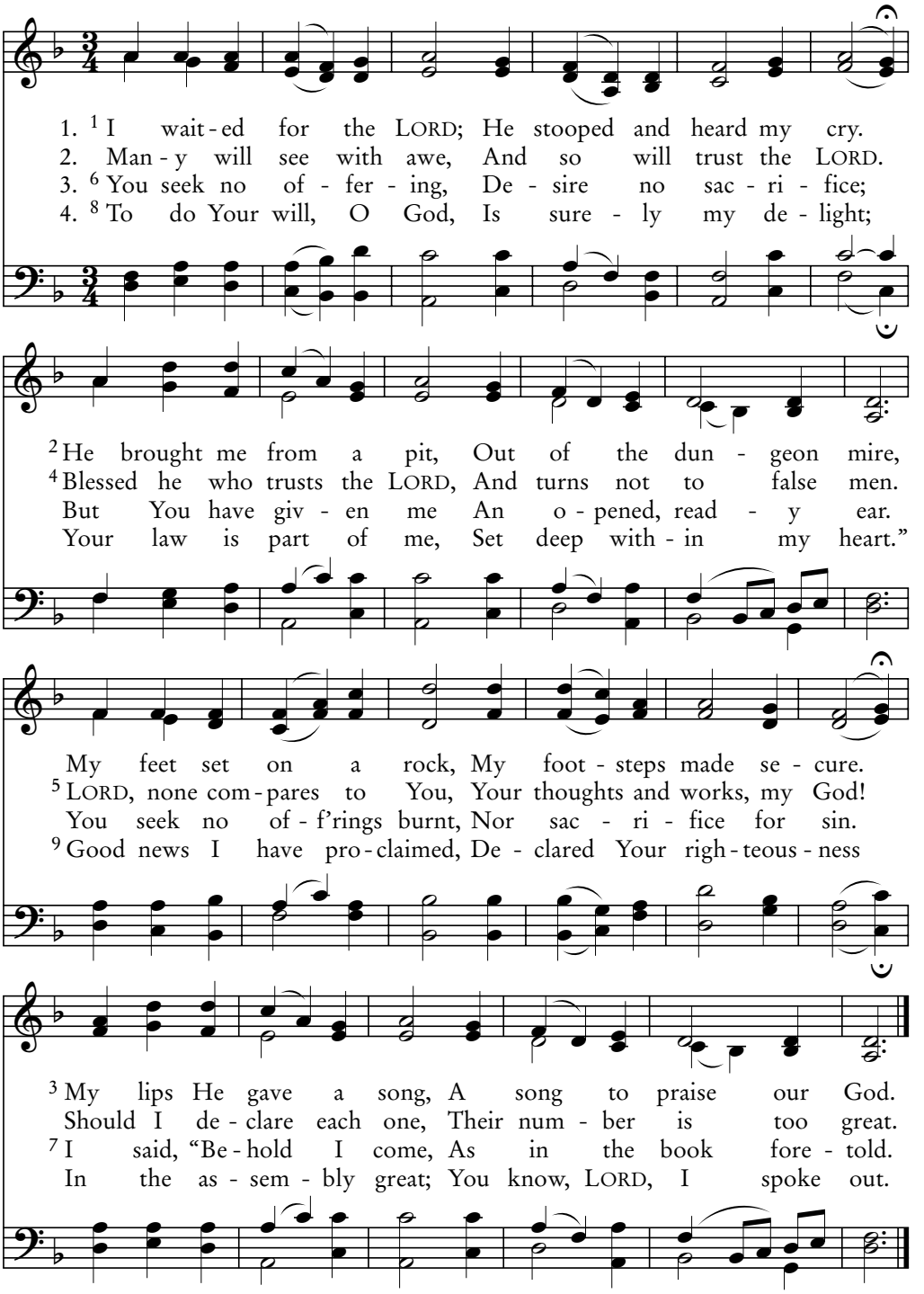

Traditional Irish melody; arr. Leopold L. Dix, 1933

FINGAL 66.66 D

I Hid Not in My Heart

He trusted in God; let Him deliver Him now if He will have Him; for He said, "I am the Son of God." —Matthew 27:43

40B

Psalm 40:10-17

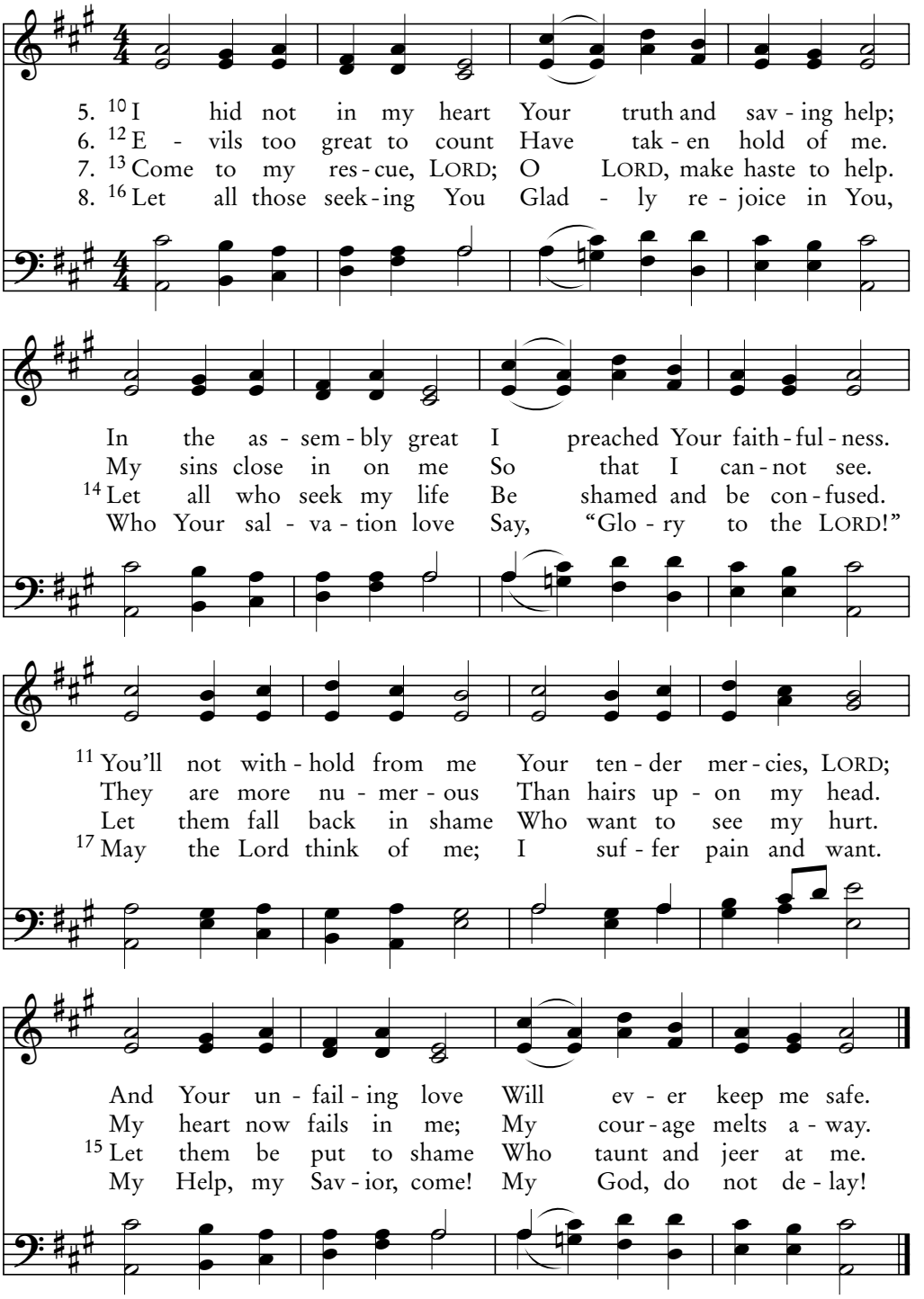

Traditional Spanish melody; arr. David Evans, 1927

MADRID 66.66 D

All Those Who Hate Me

41B

Psalm 41:7-13

We are hard pressed on every side, yet not crushed;
we are perplexed, but not in despair. —2 Corinthians 4:8

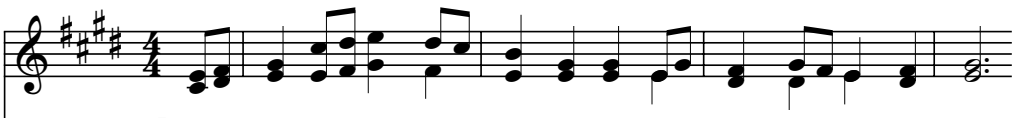

4. 7 All those who hate me whis-per ill, A - gainst me harm de - vise:
5. 10 But You, O LORD, be mer - ci - ful, Be gra - cious, make me strong;
6. 12 But as for me, You hold me up In my in - teg - ri - ty;

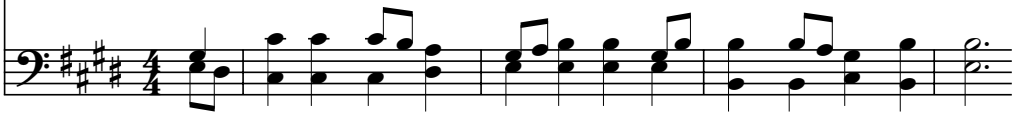

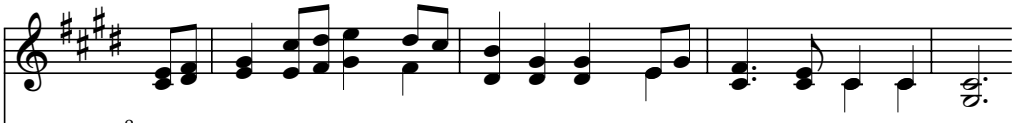

8 "An e - vil scourge has come on him; Brought down he will not rise."
O raise me up so that I may Re - pay them for their wrong.
And in Your pres - ence ev - er - more My dwell - ing place shall be.

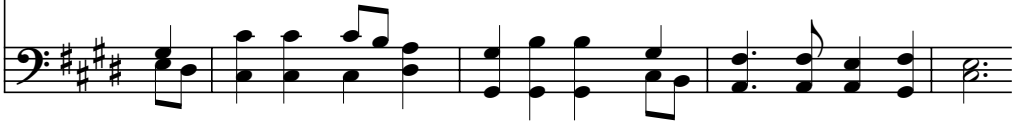

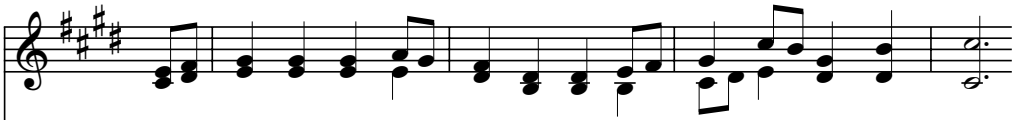

9 And e - ven my fa - mil - iar friend, In whom my trust was real,
11 My foes do not a - gainst me lift A cry of vic - to - ry;
13 The LORD, the God of Is - ra - el, Be blessed and blessed a - gain

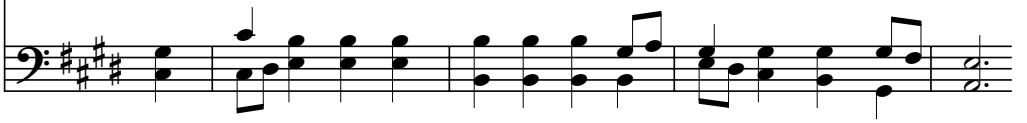

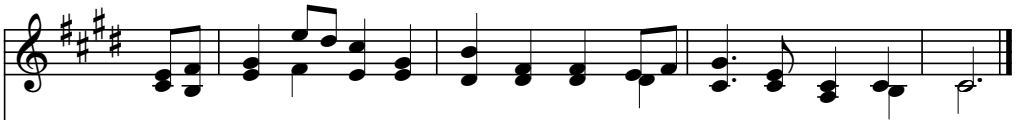

The one who ate my bread has turned, And lift - ed up his heel.
Be - cause of this I am as - sured That You are pleased with me.
From age to ev - er - last - ing age. A - men, and yes, A - men.

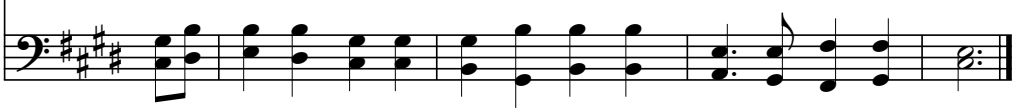

Franki Fuhrman, 2002

DONNELLY CMD

41C
Psalm 41:13

Book One Doxology

And the glory which You gave Me I have given them,
that they may be one just as We are one. —John 17:22

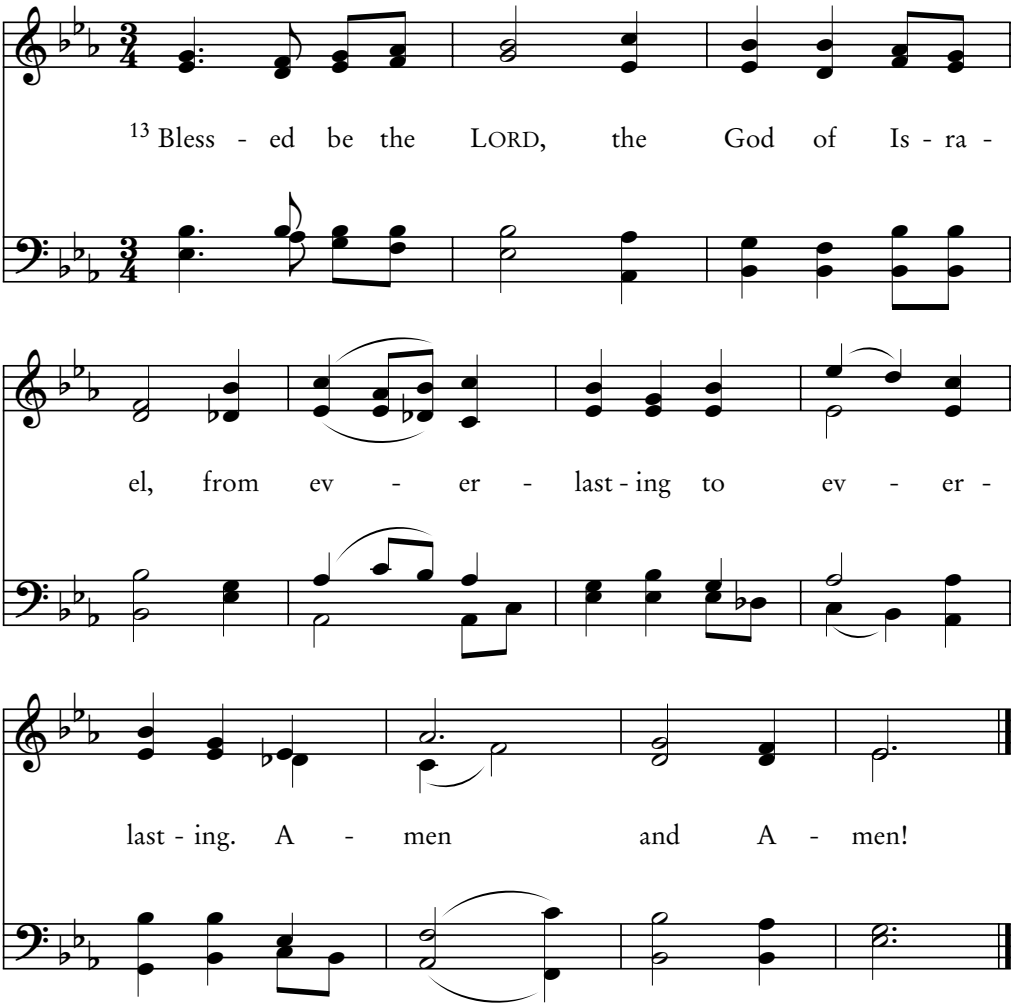

Eleanor Hutcheson, 1972

ALPHA (Irr.)

As Pants the Deer

You would have asked Him,
and He would have given you living water. —John 4:10

42A
Psalm 42:1-5

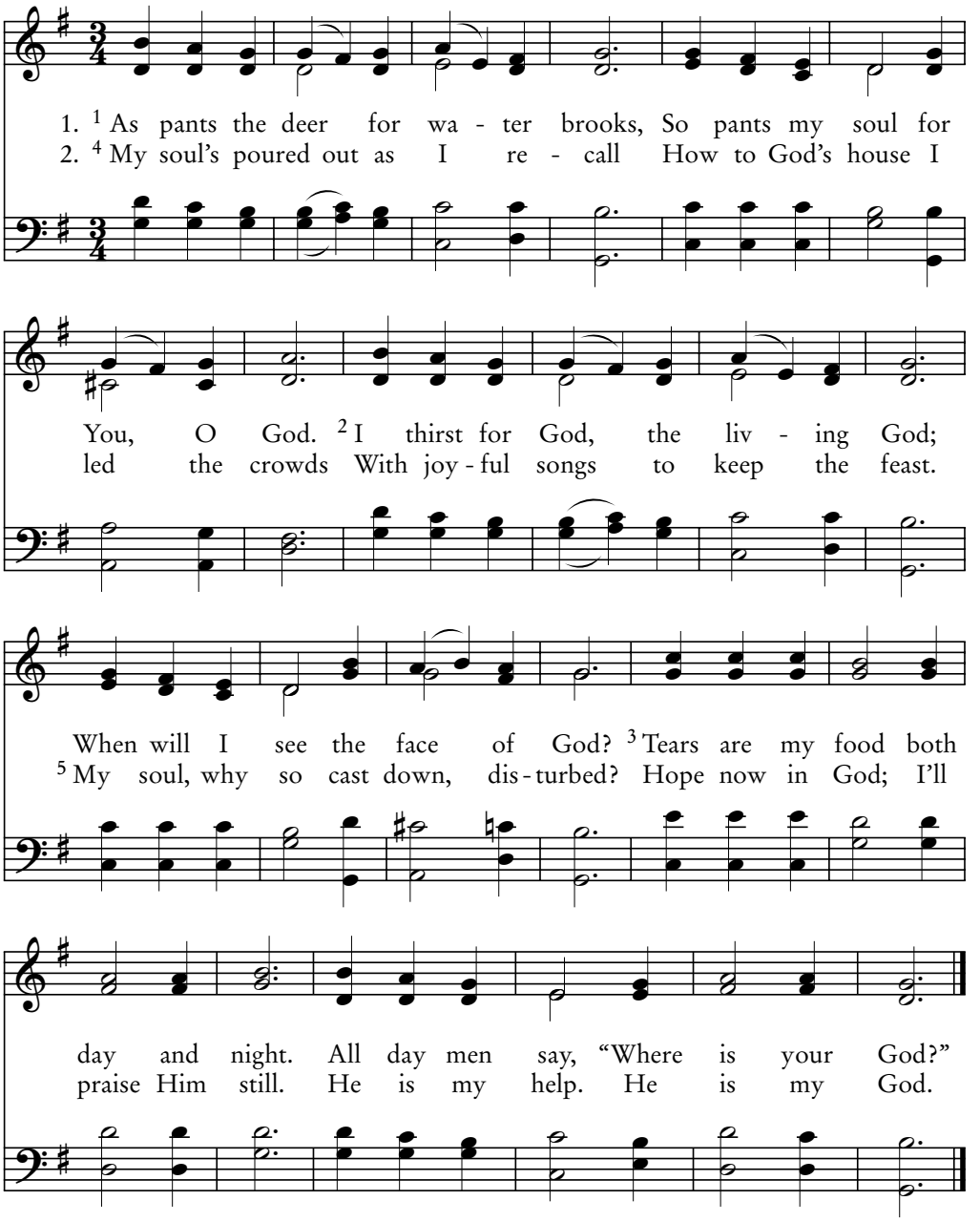

Henry F. Hemy, 1864; arr. James G. Walton, 1874

ST. CATHERINE 888.888

42B

Psalm 42:6-11

My God, My Soul Is in Despair

"He saved others, but He cannot save Himself."
—Matthew 27:42

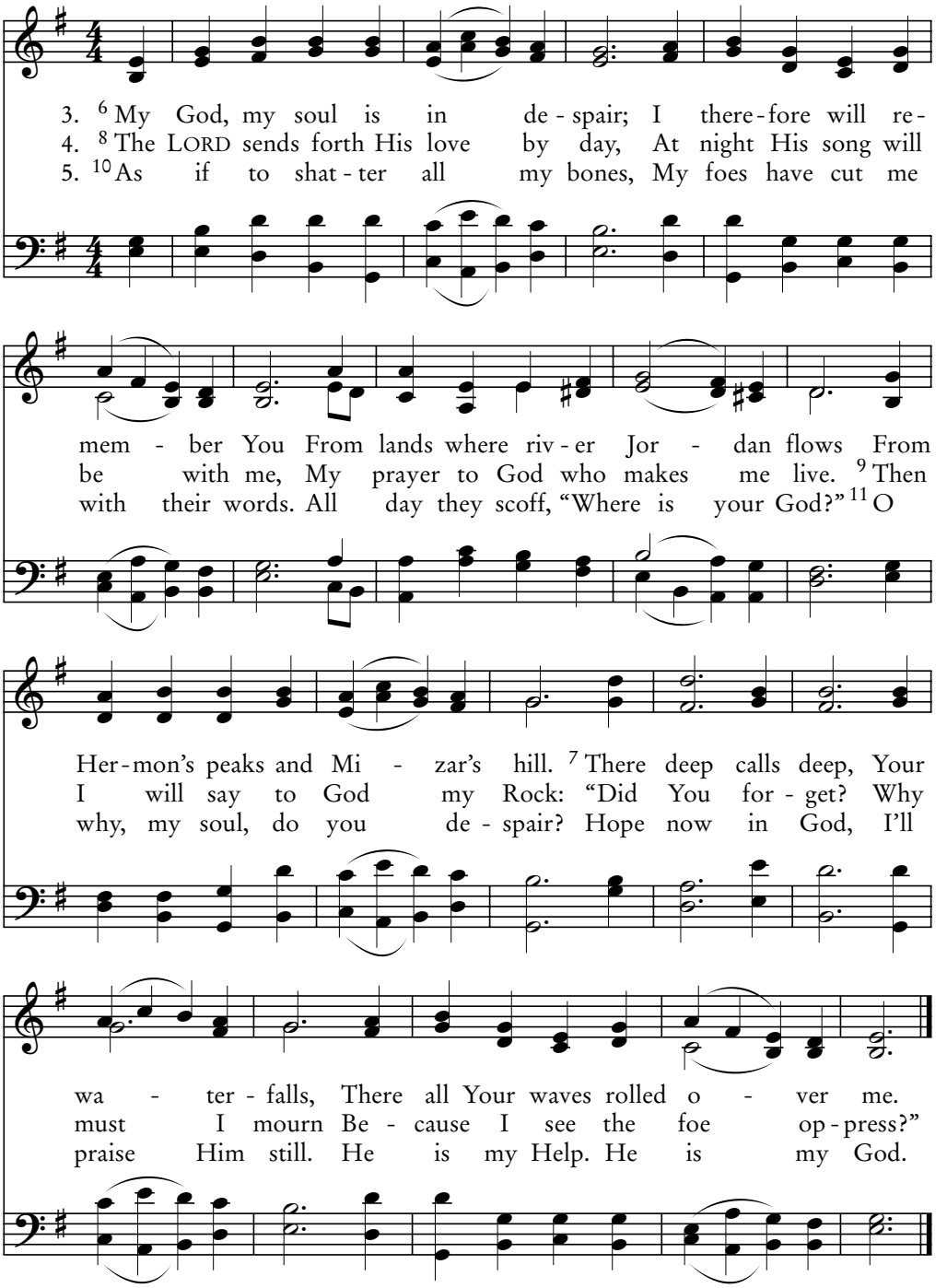

French Plainsong (Processionale), 13th cent.; arr. Thomas Helmore, 1856

VENI EMMANUEL 888.888

As Deer for Streams, I Pant for God

42C

Psalm 42:1-5

The water I give him will become in him a spring of living water, welling up to eternal life. —John 4:14

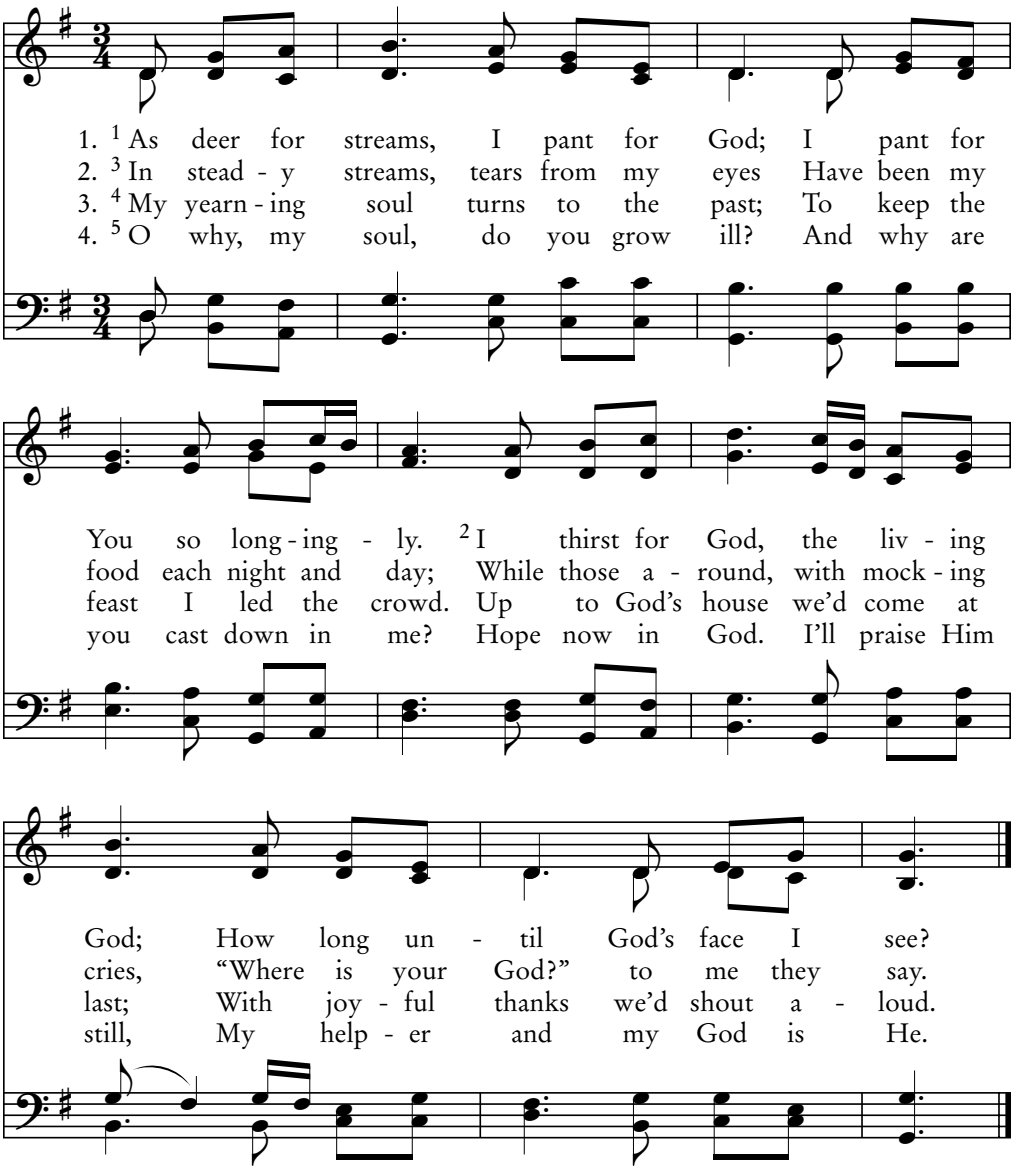

Appalachian Folk melody; arr. Brian E. Coombs, 2001

APPALACHIA LM

42D

Psalm 42:6-11

O God, My Soul Is in Despair

"He trusts in God; let God rescue Him now, if He will have Him."
—Matthew 27:43

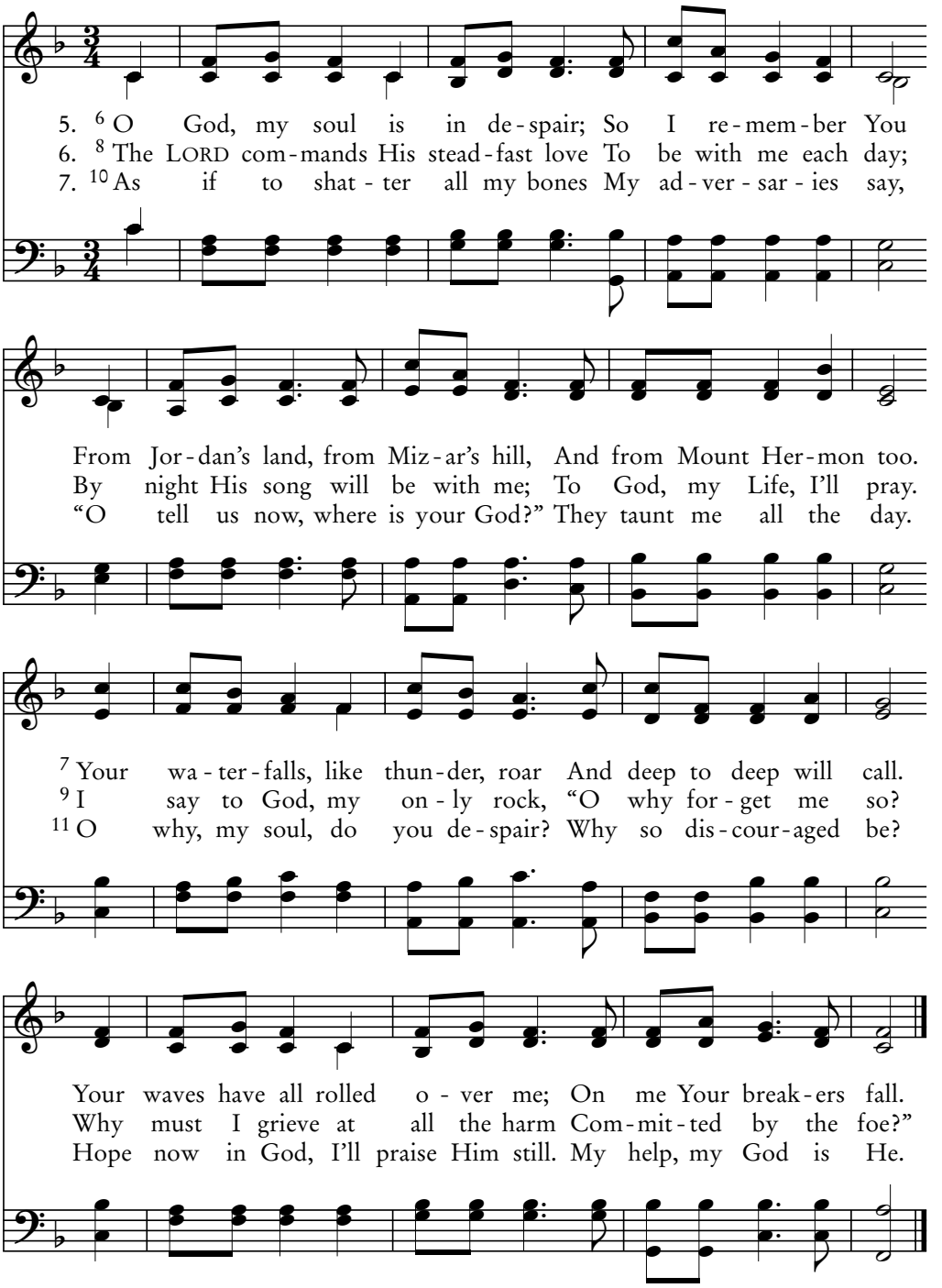

Lori McCracken, 2000

STEADFAST CMD

Before a Wicked Nation, God

43A
Psalm 43

We have an altar from which those who minister in the tabernacle have no right to eat. —Hebrews 13:10

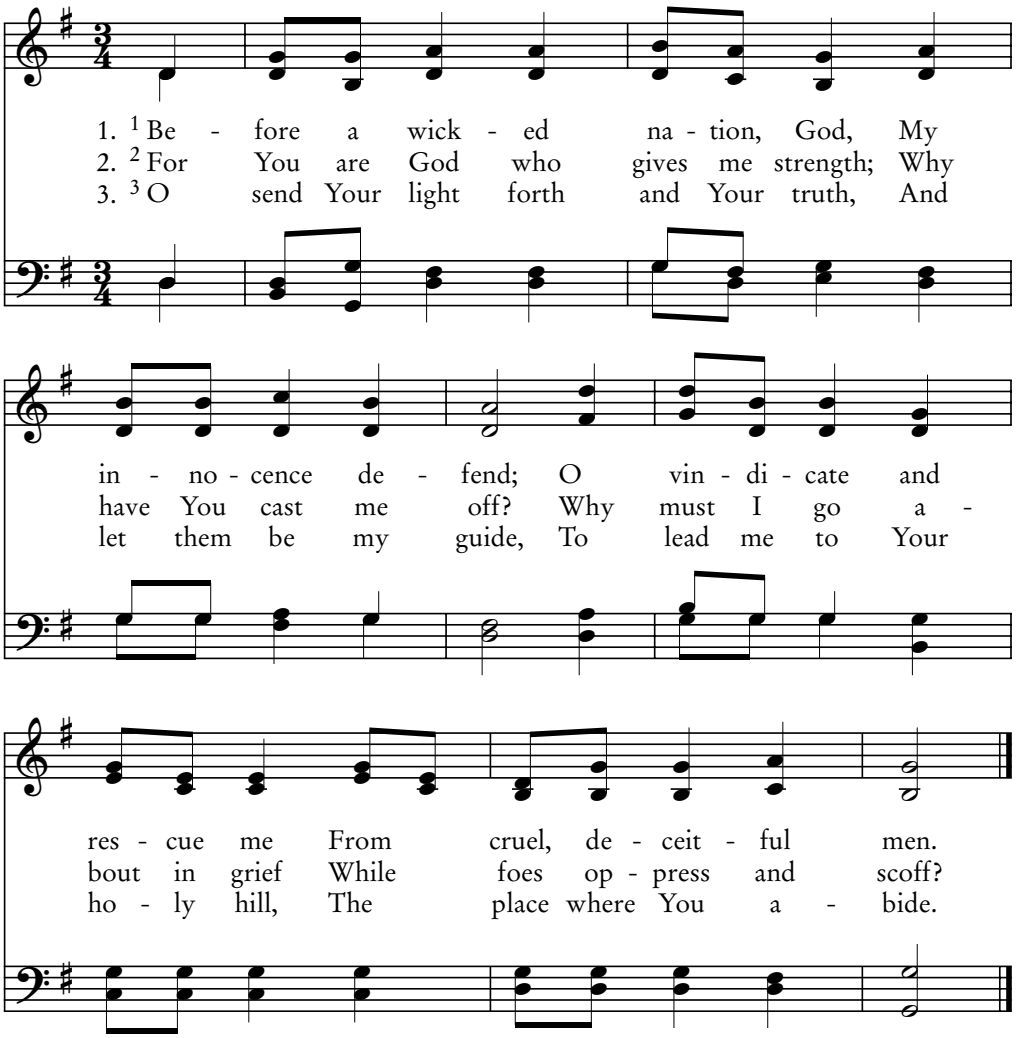

4. [4] Then to God's altar I will go,
To God my boundless joy;
And in Your praise, O God, my God,
The harp I will employ.

5. [5] O why are you cast down, my soul?
Why so discouraged be?
Hope now in God, I'll praise Him still.
My help, my God is He.

Carl G. Glaser, 1839

AZMON CM

43B
Psalm 43

O Vindicate Me

…So that you may eat and drink at My table in My kingdom.
—Luke 22:30

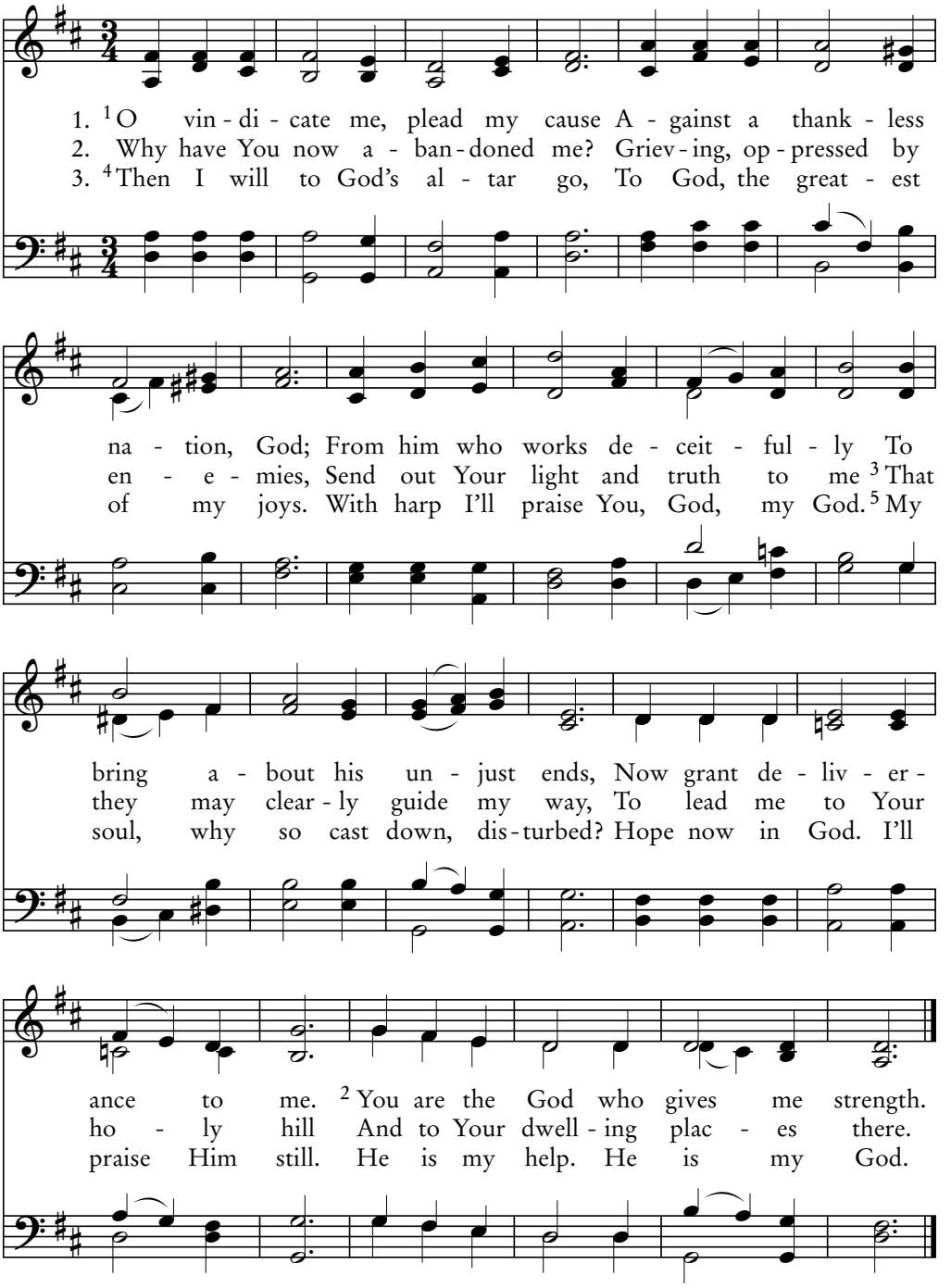

Joseph Barnby, 1871

ST. CHRYSOSTOM 888.888

O God, We Have Heard of Your Works

They took the land from the nations God drove out before them.
—Acts 7:45

44A
Psalm 44:1-8

1. [1] O God, we have heard of Your works with our ears;
2. [3] Suc - cess did not come from the sword in their hand,
3. [4] O God, You a - lone are for - ev - er my King;
4. [6] No trust will I place in my sword or my bow.

Our fa - thers have told what You did in past years:
Nor by their arm's strength did they con - quer the land.
Com - mand, and for Ja - cob de - liv - er - ance bring.
[7-8] We'll boast in the God who saved us from the foe;

[2] How na - tions were crushed and cast out by Your hand;
But rath - er it was by the light of Your face,
[5] Through You we will sure - ly push back all our foes,
All those hat - ing us You have brought down in shame,

You plant - ed our fa - thers to live in the land.
Your right hand and arm, for You showed them Your grace.
Through Your name we'll tram - ple on those who op - pose.
And so we will ev - er give thanks to Your name.

Traditional American melody; harm. Carlton R. Young, b. 1926

FOUNDATION 11.11.11.11

44B

Psalm 44:9-19

But You Have Forsaken

"I find no basis for a charge against this man."
—Luke 23:4

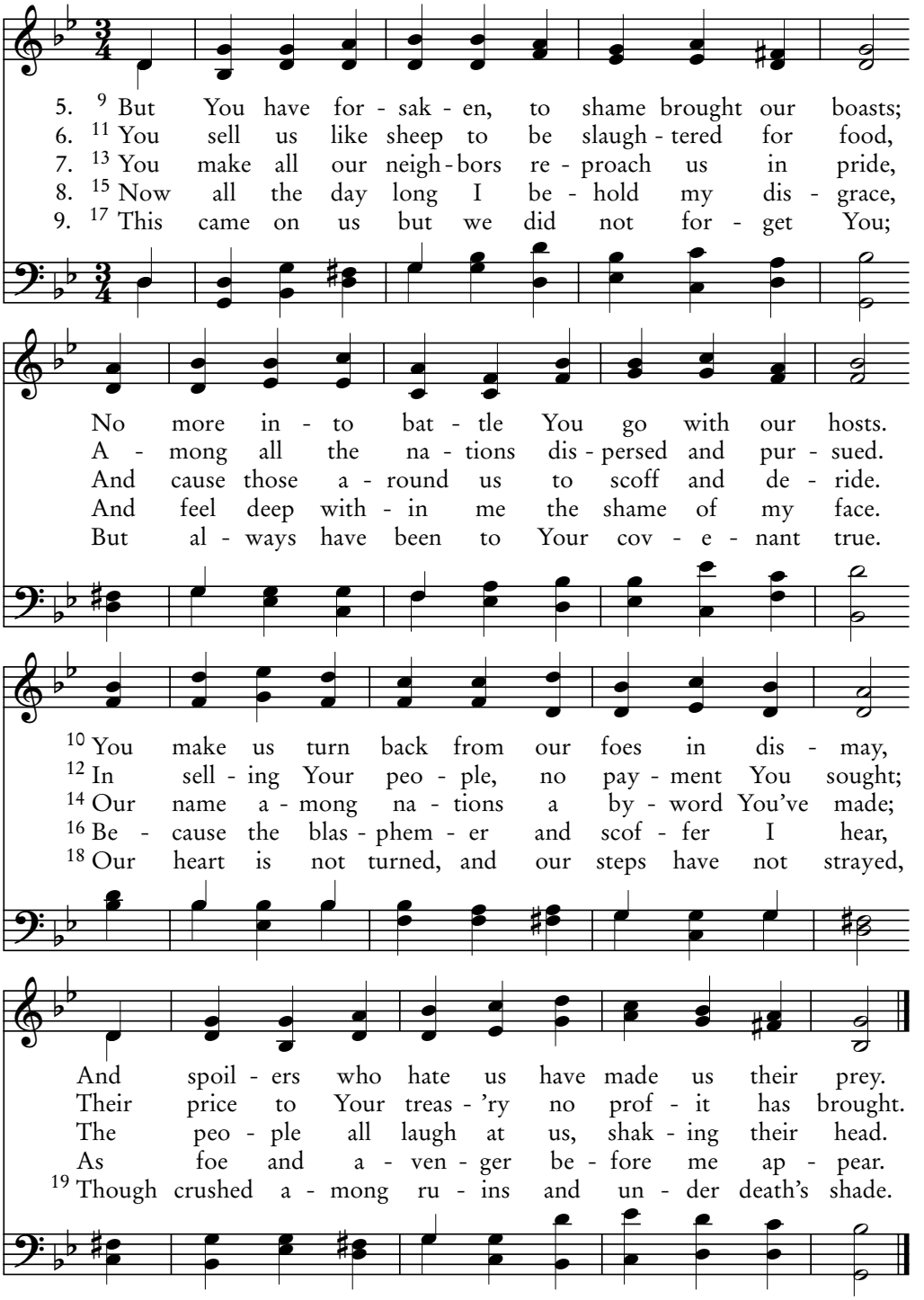

Traditional Welsh melody

MALDWYN 11.11.11.11

If We Have Forgotten

In all these things we are more than conquerors
through Him who loved us. —Romans 8:37

44C
Psalm 44:20-26

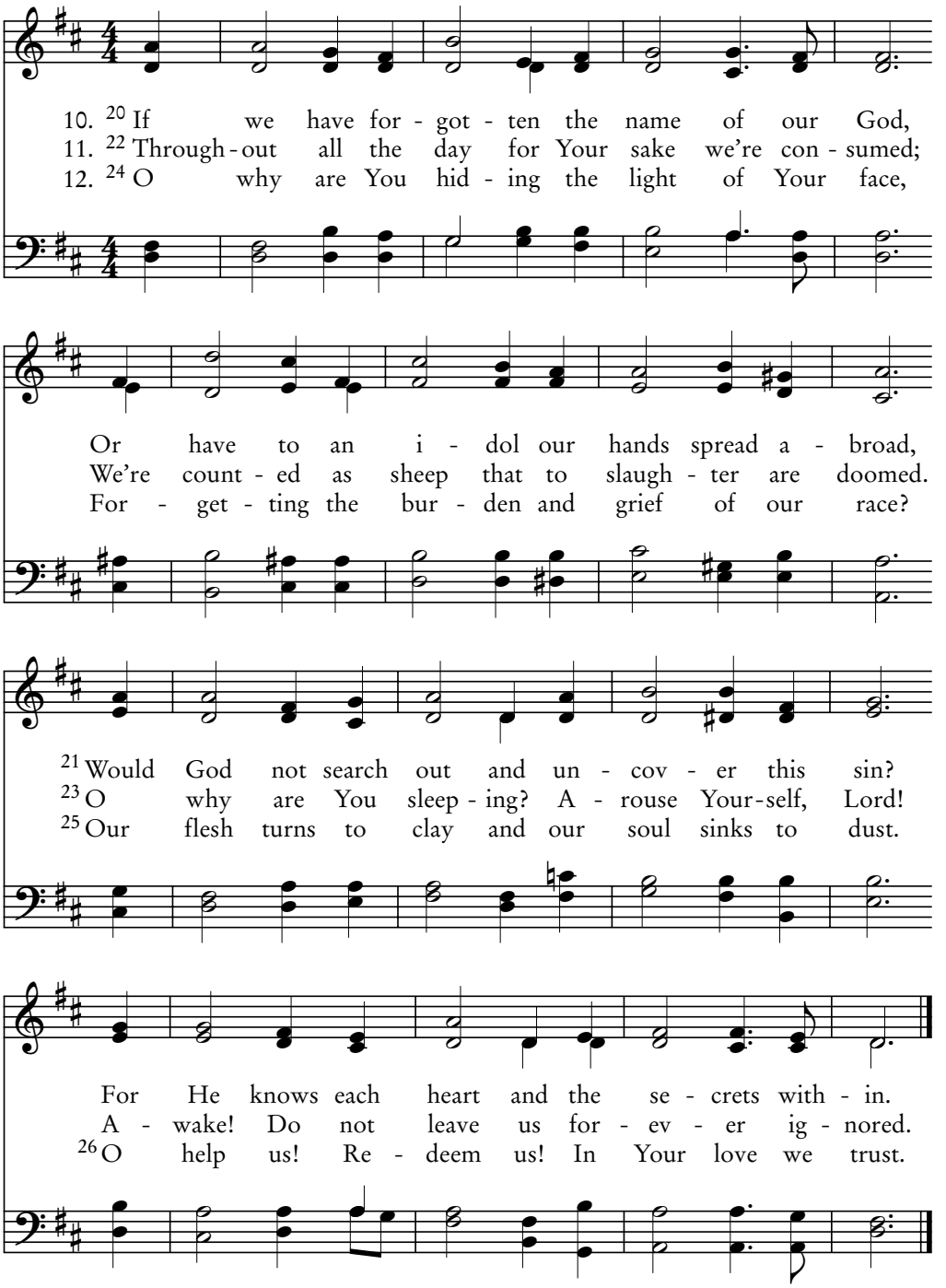

S.A. Sterrett Metheny, 1910

DOMINUS REGIT ME 11.11.11.11

45A

Psalm 45:1-7

My Heart Is Stirred

Hallelujah! For the Lord God Almighty reigns.
—Revelation 19:6

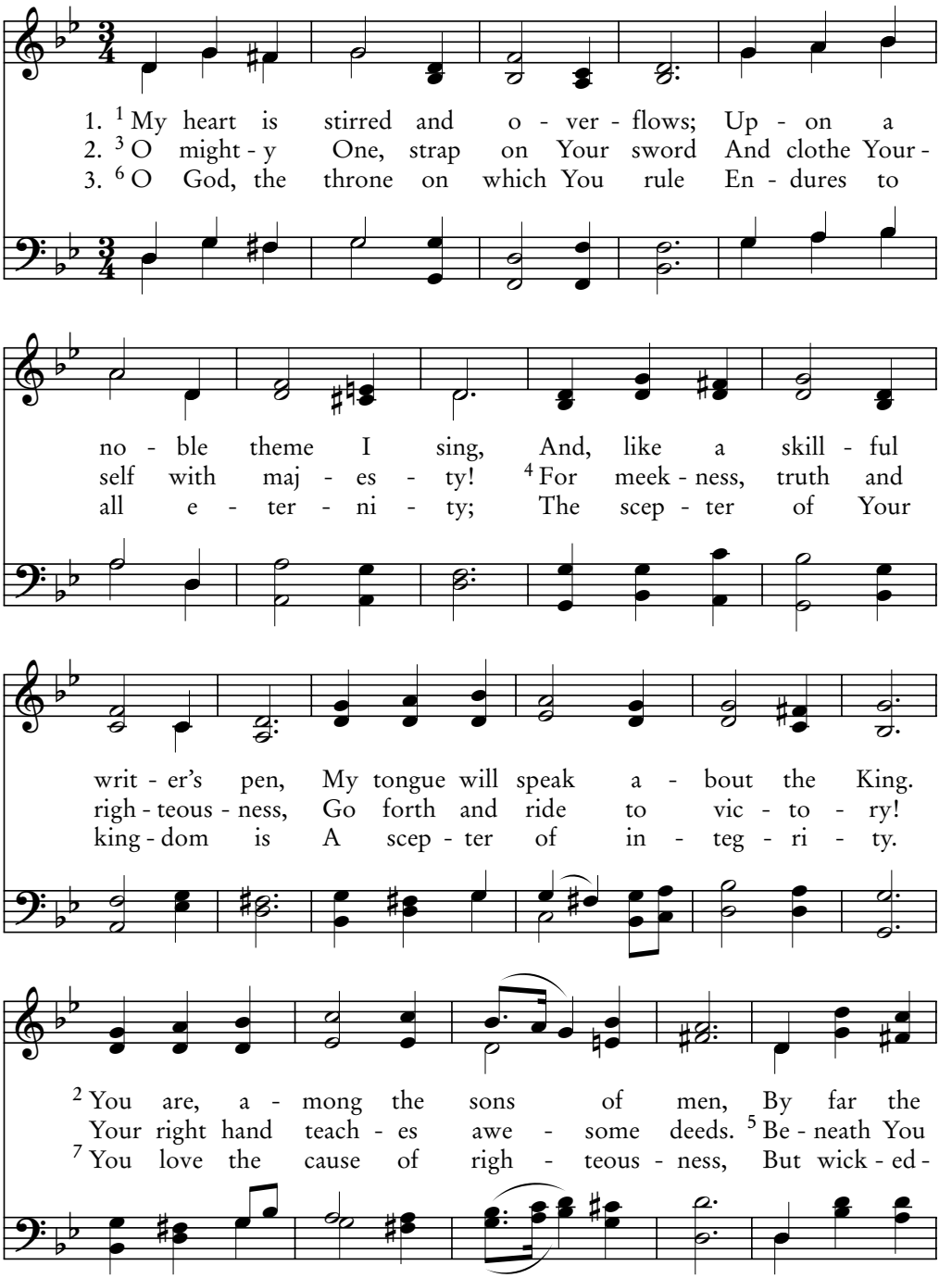

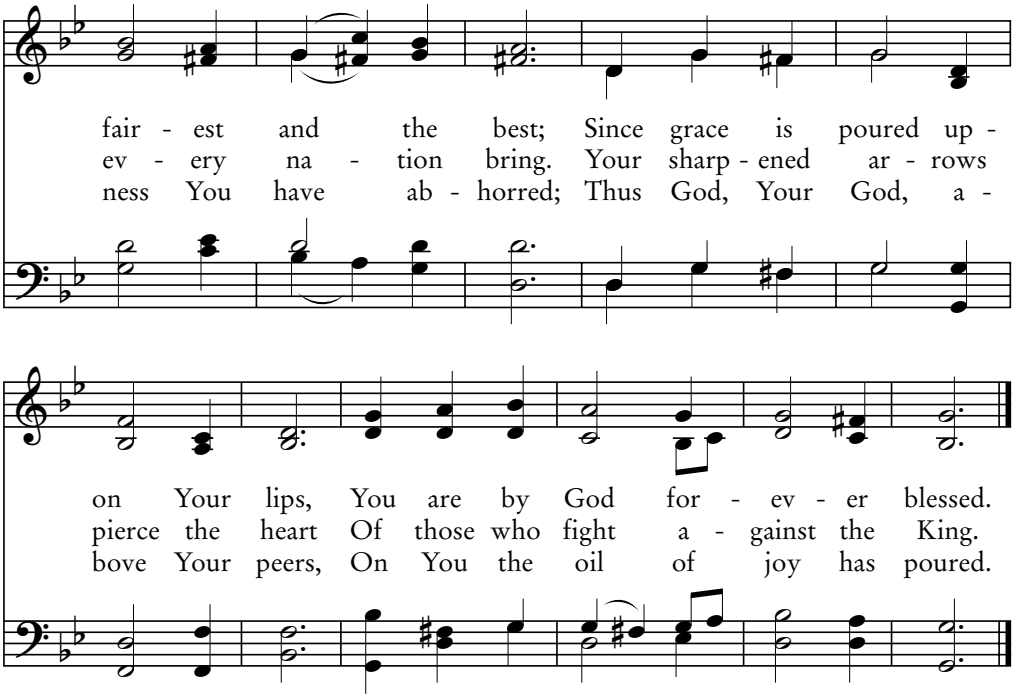

Joseph Parry, 1870

MERTHYR TYDFIL LMD

45B

Psalm 45:1-9

My Heart Is Greatly Stirred

Your throne, O God, will last forever and ever.
—Hebrews 1:8

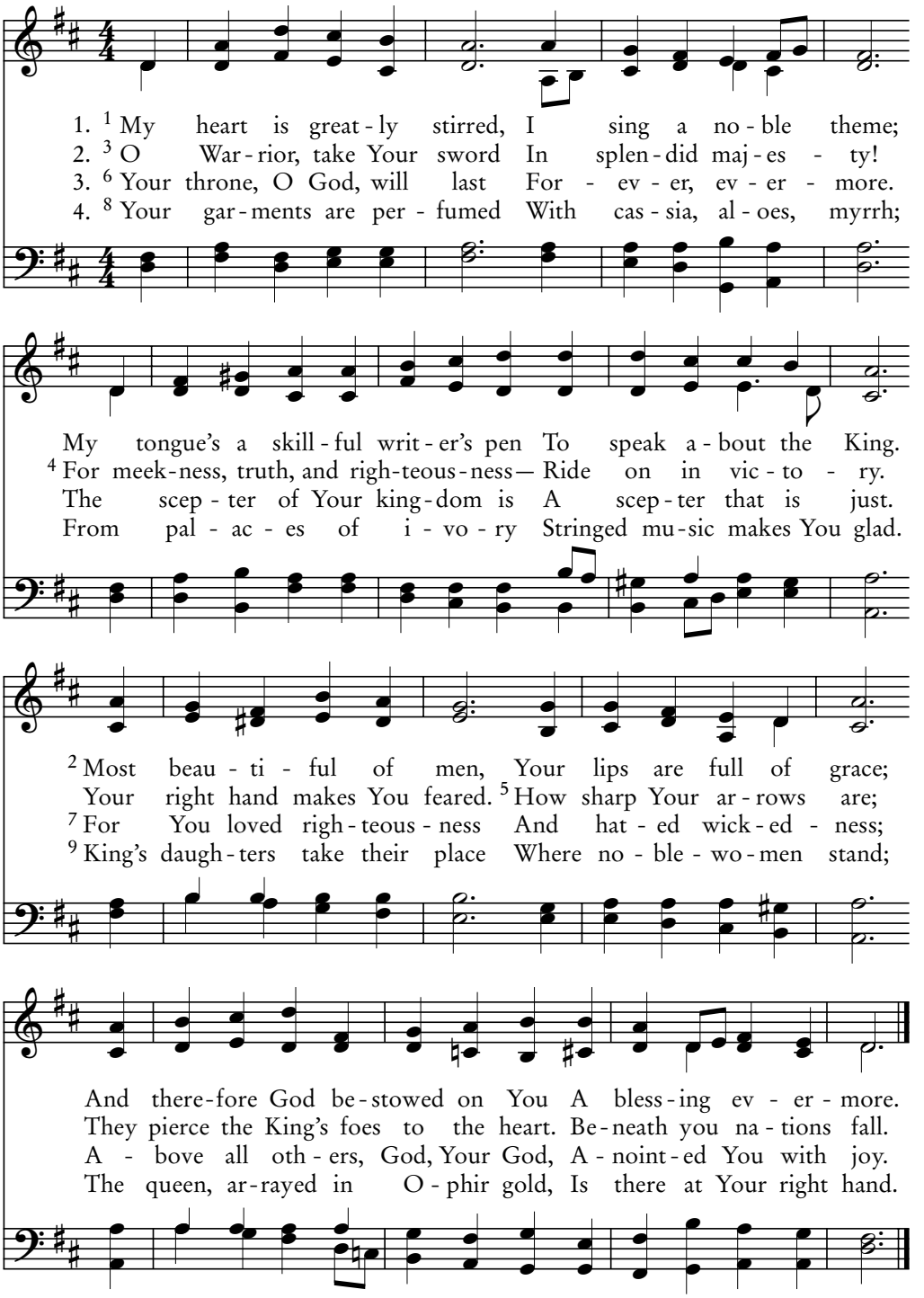

Peter LaTrobe, 1795–1863

FAIRFIELD SMD

Daughter, Incline Your Ear

Blessed are those who are called to the marriage supper of the Lamb! —Revelation 19:9

45C
Psalm 45:10-17

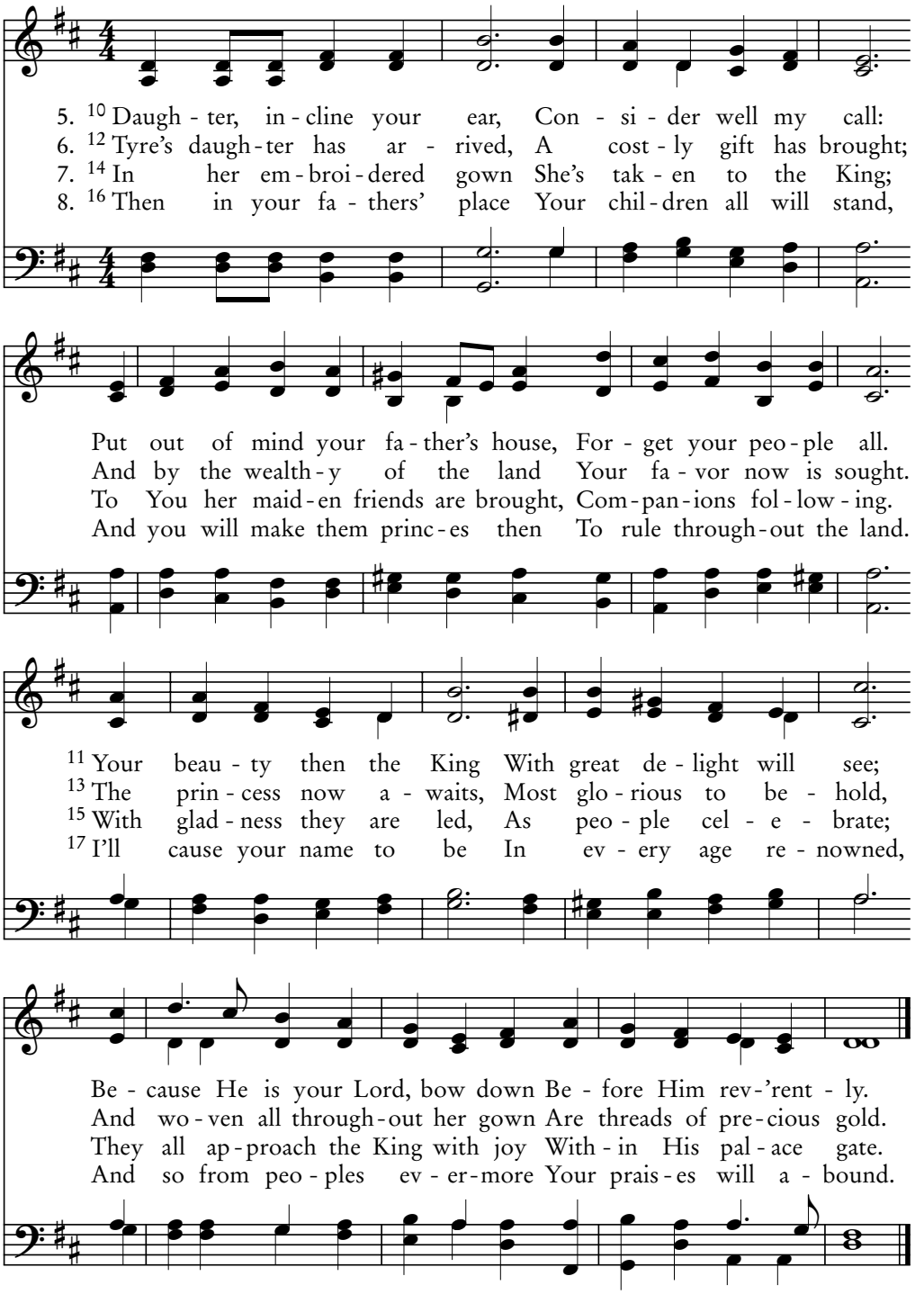

George J. Elvey, 1868

DIADEMATA SMD

46A

Psalm 46

God Is Our Refuge and Our Strength

The kingdom of this world has become the kingdom of our Lord and of His Christ. —Revelation 11:15

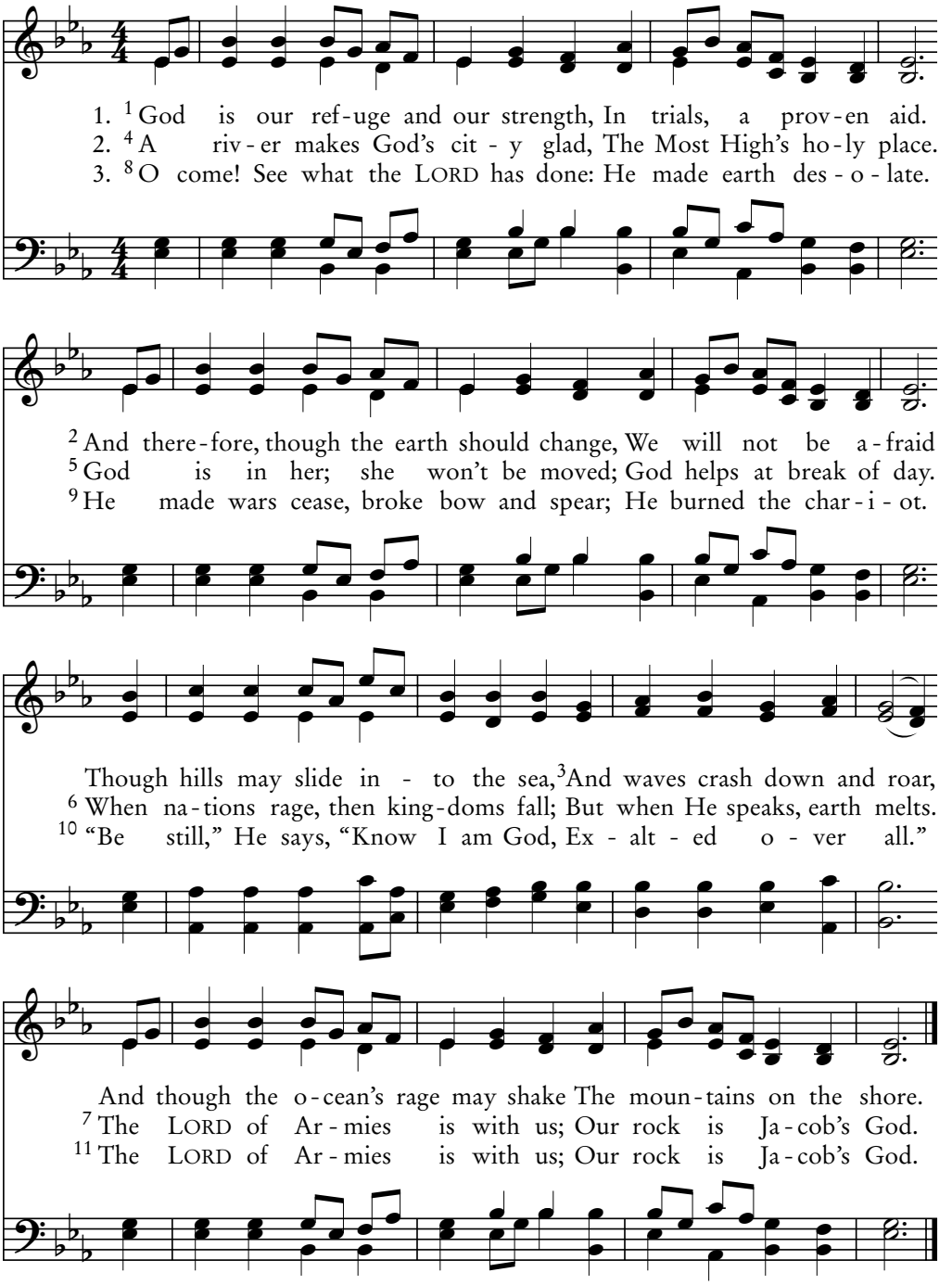

William B. Bradbury. 1816–1868

PINNEO CMD

God Is Our Refuge and Our Strength

If God is for us, who is against us?
—Romans 8:31

46B
Psalm 46

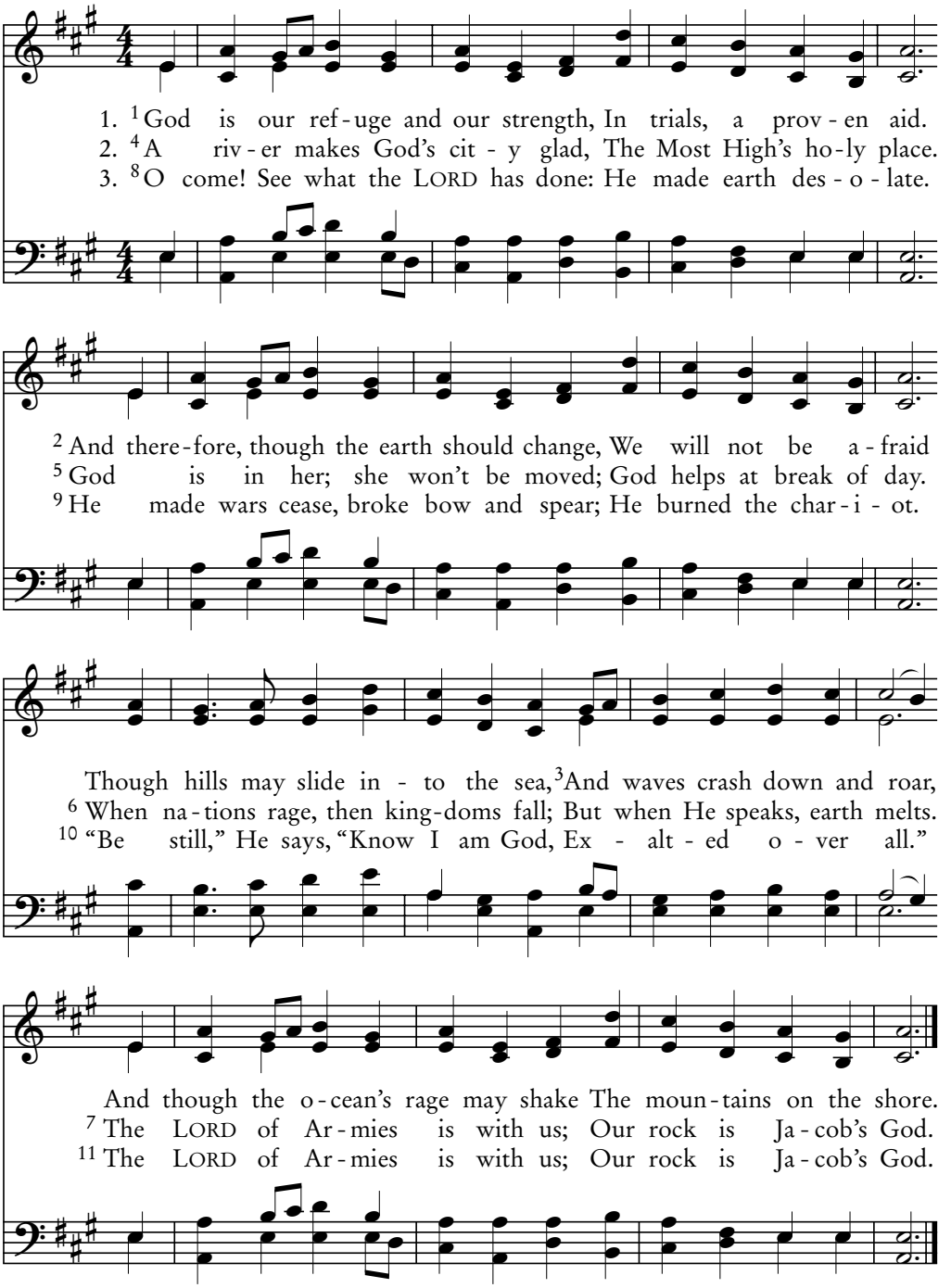

John K. Robb, 1949

SCOTT CMD

46C
Psalm 46

God Is Our Refuge and Our Strength

The angel showed me the river of the water of life…flowing from the throne of God and of the Lamb. —Revelation 22:1

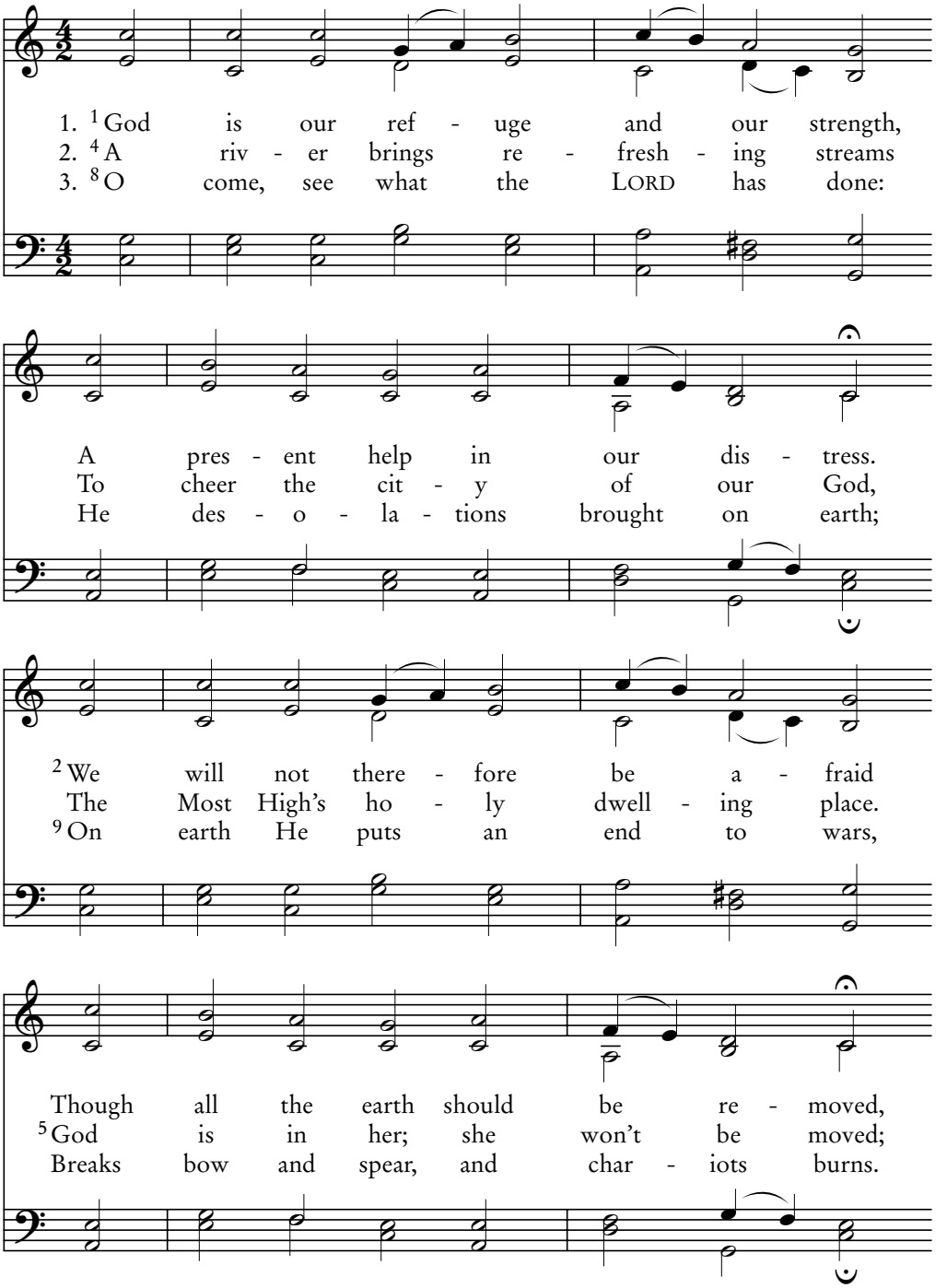

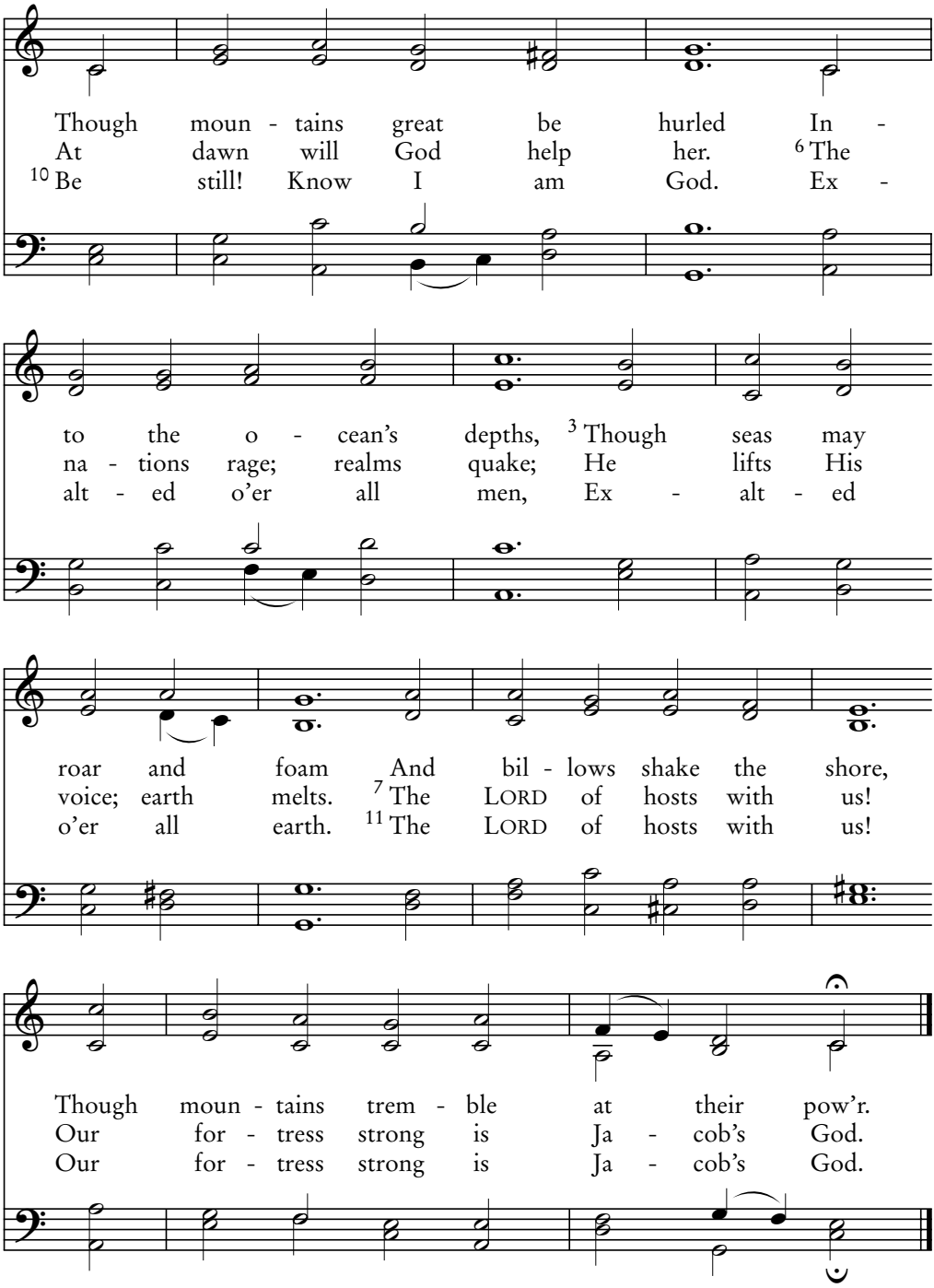

Martin Luther, 1529

EIN' FESTE BURG 88.88.66.668

47A

Psalm 47

All Nations, Clap Your Hands

He seated Him on the throne in the heavenly realms.
—Ephesians 1:20

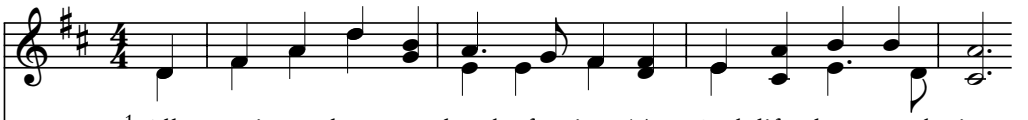

1. [1] All na - tions, clap your hands for joy; To God lift shouts and sing!
2. [4] The land of our in - her - i - tance He choos - es out for us,
3. [7] For God is King of all the earth; Sing praise with skill - ful - ness.

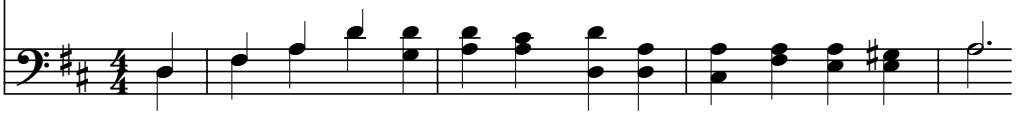

[2] For awe - some is the LORD Most High, A - bove all earth great King!
And He to us the glo - ry gives Of Ja - cob whom He loves.
[8] God rules the na - tions, God sits on His throne of ho - li - ness.

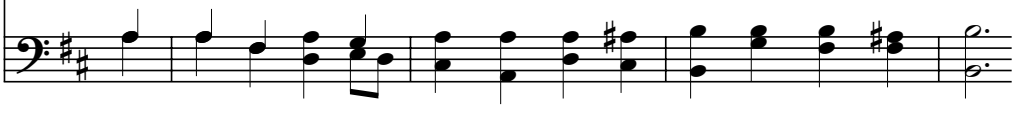

[3] He brings the peo - ples un - der us, With mas - ter - y com - plete;
[5] God has as - cend - ed with a shout, The LORD with trum - pet - ing.
[9] The princ - es of the peo - ples join As men of Abr-'ham's God—

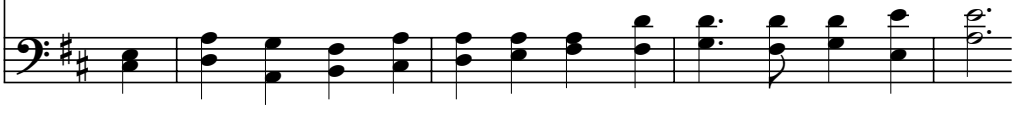

And He it is who na - tions all Sub - dues be - neath our feet.
[6] Sing praise to God, sing praise, sing praise, Sing prais - es to our King.
The shields of earth be - long to Him; Ex - alt - ed high is God.

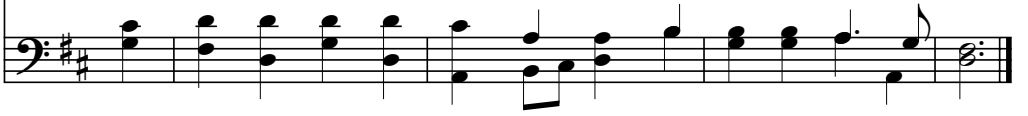

Clement W. Poole, 1875

PETERSHAM CMD

All Nations, Clap Your Hands

God placed all things under His feet.
—Ephesians 1:22

47B
Psalm 47

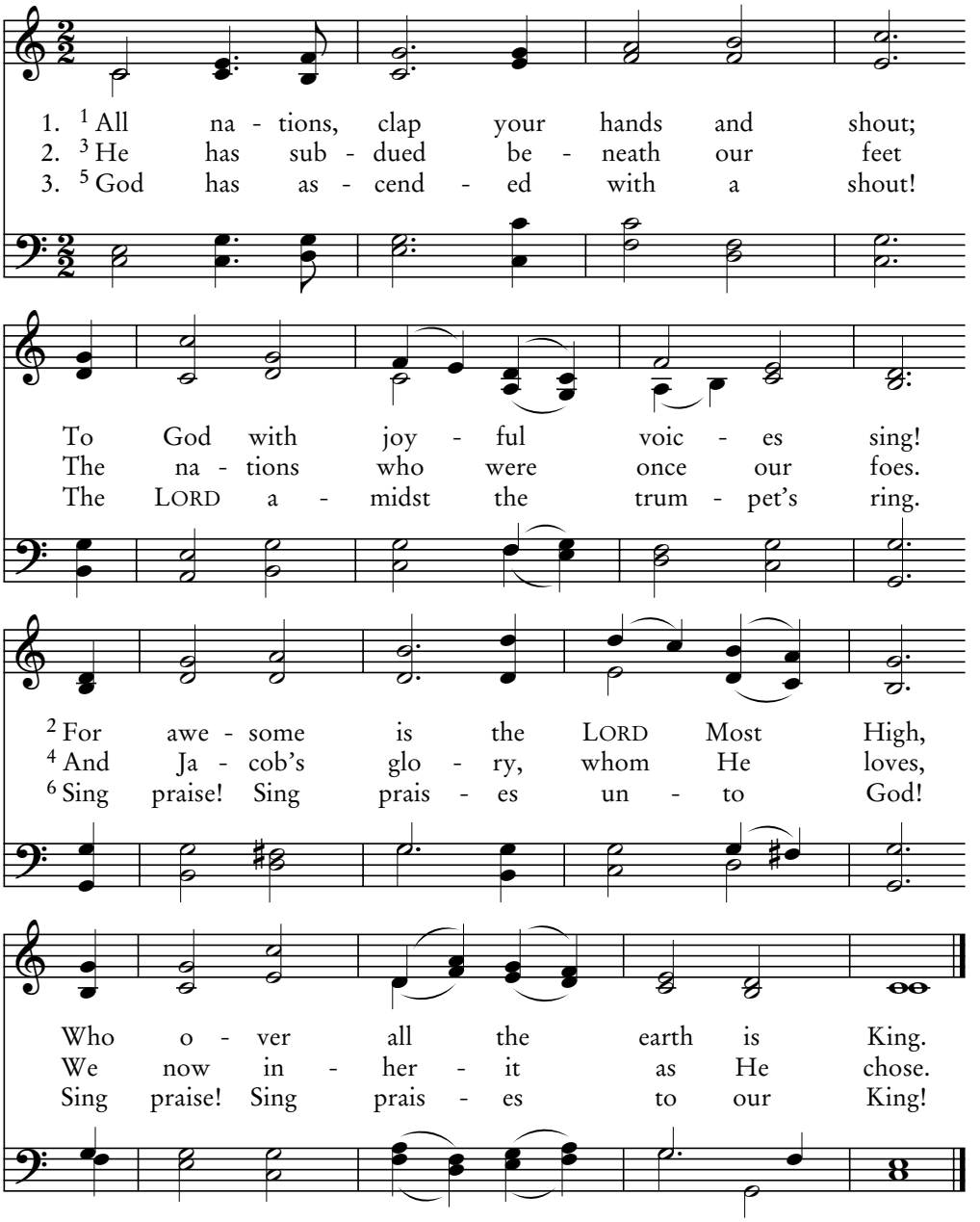

4. 7 For God is King of all the earth;
Sing praises with a skillful tone.
8 God rules the nations from on high;
God sits upon His holy throne.

5. 9 Leaders of nations join themselves,
As those of Abr'ham's God they come,
Because earth's shields belong to God;
He is the great exalted One.

Thomas Williams, *Psalmodia Evangelica*, 1789

TRURO LM

48A

Psalm 48:1-8

The LORD Is Great

Who shall separate us from the love of God?
—Romans 8:35

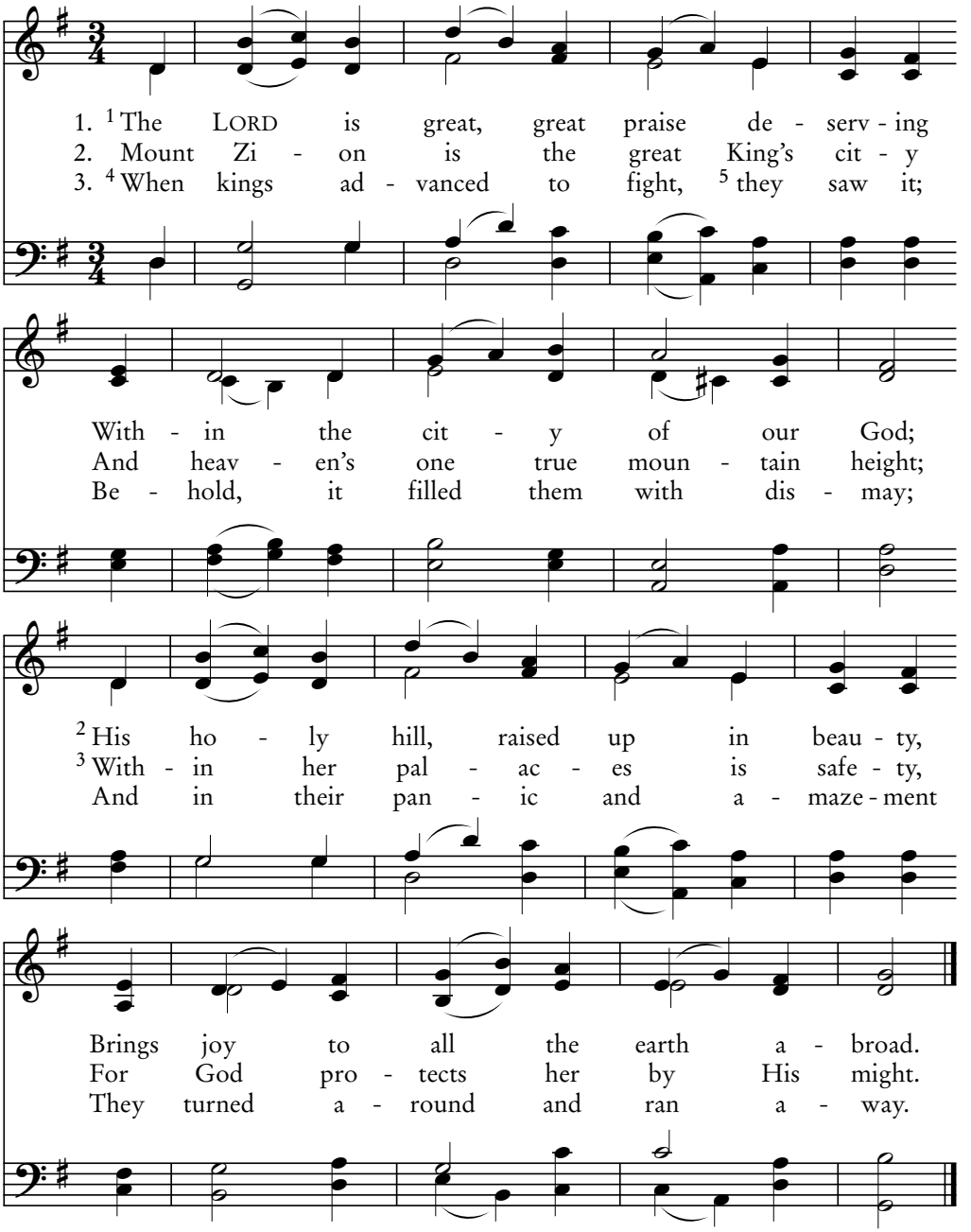

4. [6] And at that place, like one in labor,
They shook, for they with fear were seized.
[7] You are the One who ships from Tarshish
Destroys by wind sent from the east.

5. [8] What we had heard of our God's city,
We now have seen and know for sure,
The city of the LORD of Armies,
Which God forever makes secure.

Clement Cotterill Scholefield, 1839–1904

ST. CLEMENT 98.98

The LORD Is Great

48B

Psalm 48:1-8

He who sits on the throne will spread His tent over them.
—Revelation 7:15

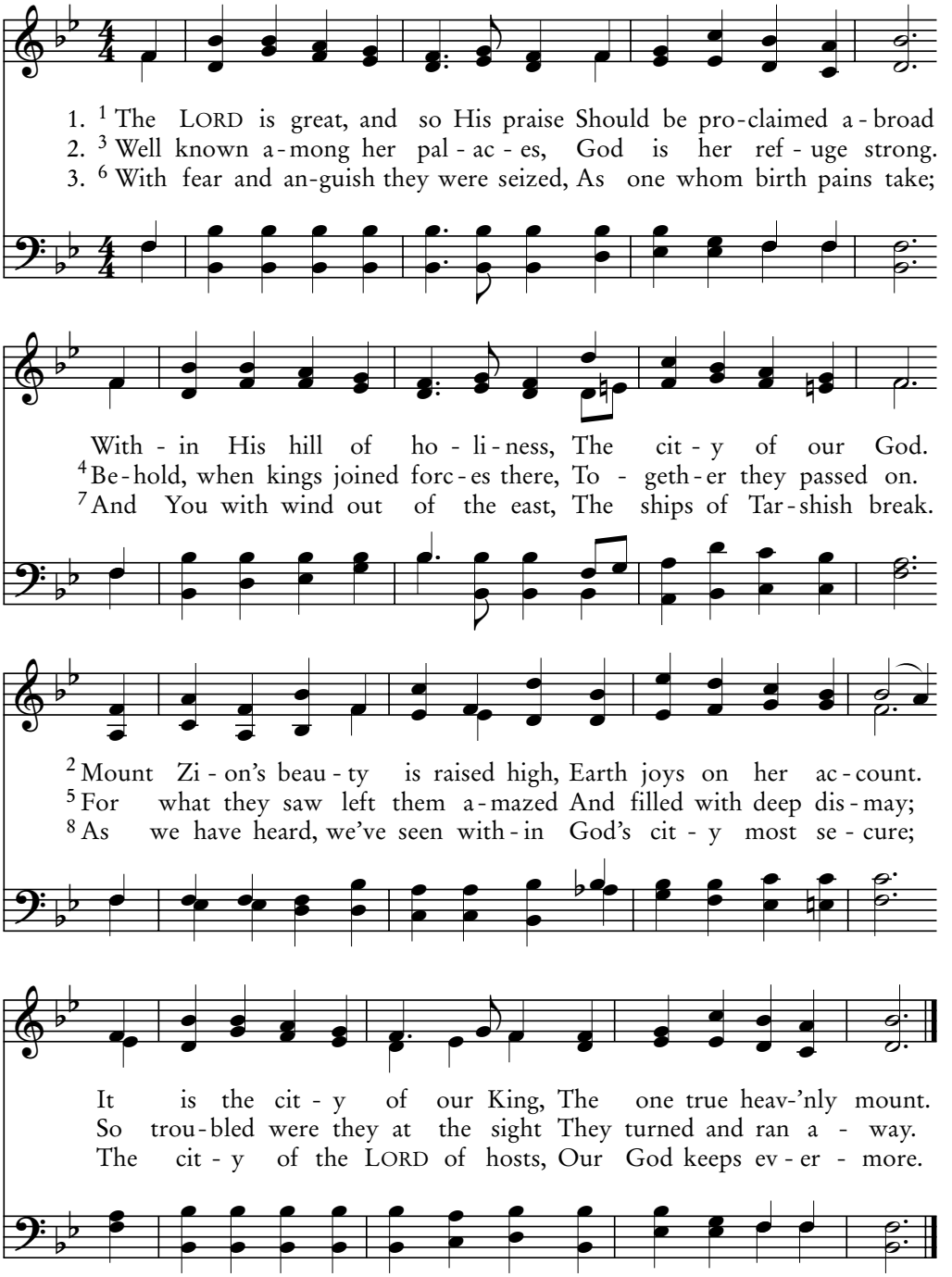

Gottfried W. Fink, 1842; arr. Arthur S. Sullivan

BETHLEHEM CMD

48C

Psalm 48:9-14

Within Your Temple

I saw the Holy City, the new Jerusalem,
coming down out of heaven from God. —Revelation 21:2

4. [9] With - in Your tem - ple we have thought Up - on Your love, O God. [10] As is Your name, O God, Your praise Is spread through earth a - broad. As is Your name, O God, Your praise Is spread through earth a - broad.
5. Your right hand holds all righ - teous - ness. [11] Mount Zi - on's joy be great! Let Ju - dah's daugh - ters joy - ful - ly Your judg - ments cel - e - brate. Let Ju - dah's daugh - ters joy - ful - ly Your judg - ments cel - e - brate.
6. [12] En - cir - cle Zi - on, walk a - bout, And mark her tow - ers well; [13] Con - sid - er her pro - tec - tive walls, Be - hold her cit - a - dels. Con - sid - er her pro - tec - tive walls, Be - hold her cit - a - dels.
7. Thus you may gen - er - a - tions tell, For what a God is He! [14] He is our God for ev - er - more, Who guides e - ter - nal - ly. He is our God for ev - er - more, Who guides e - ter - nal - ly.

Lowell Mason, 1837

ZERAH CM

Hear This, All Earth's Nations

49A

Psalm 49:1-15

Do not store up for yourselves treasures on earth.
—Matthew 6:19

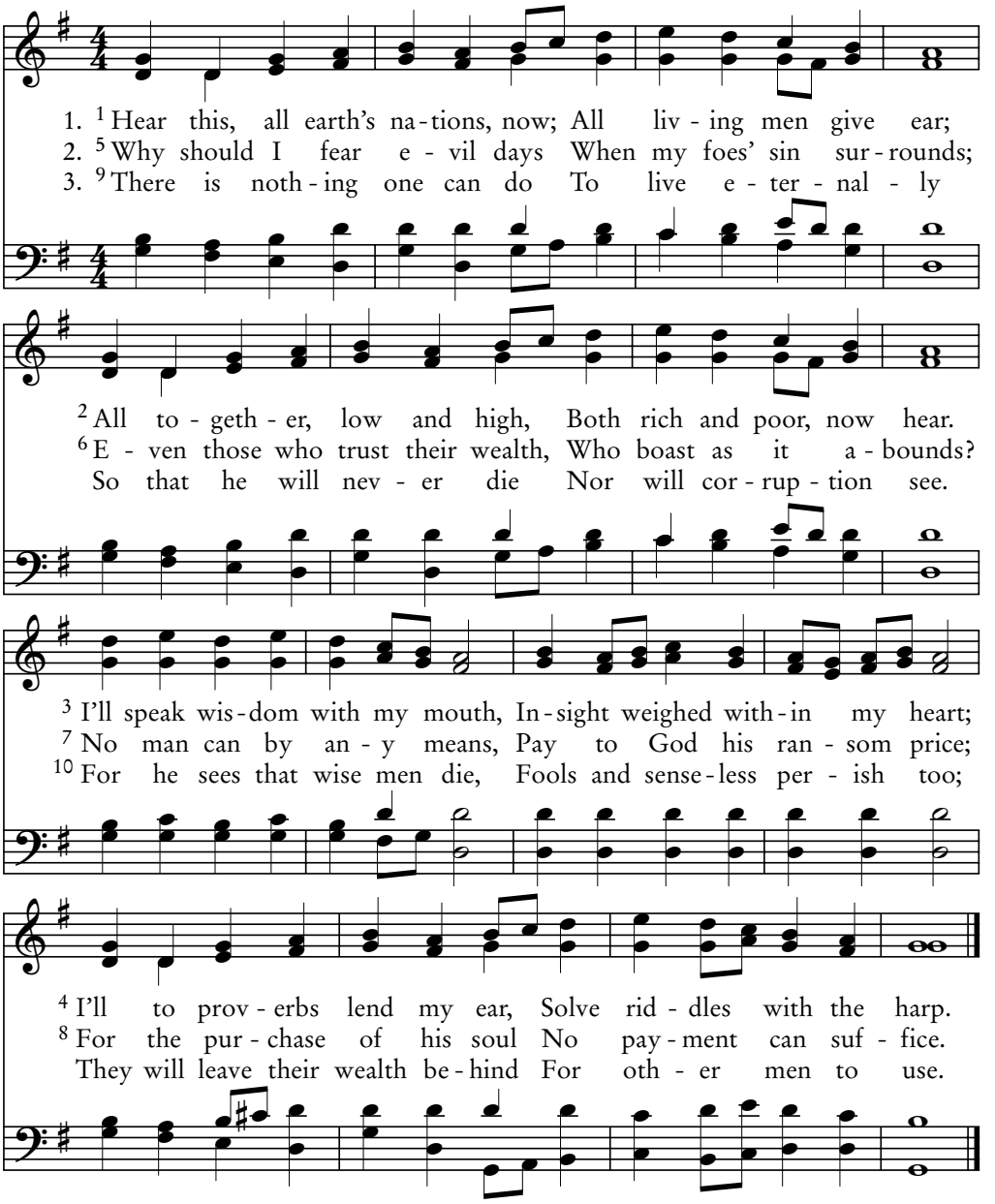

4. 11 Yet they think within themselves
Their homes will always be;
By their names they call their lands,
So every age will see.
12 But man's honor will not last;
Like the beasts, he too will end.
13 Thus will be the way of fools
And those who them commend.

5. 14 Just like sheep, their destiny
Will be within the grave;
Death's their shepherd, just men rule
O'er them with each new day.
And the grave consumes their strength;
It no habitation leaves.
15 Yet will God redeem my soul,
From death's grip me receives.

Freylinghausen Gesangbüch, 1704; arr. John Wesley, 1742

AMSTERDAM 76.76.77.76

49B

Psalm 49:16-20

Let No Fear Disturb Your Peace

You fool! This night your very life will be demanded of you.
—Luke 12:20

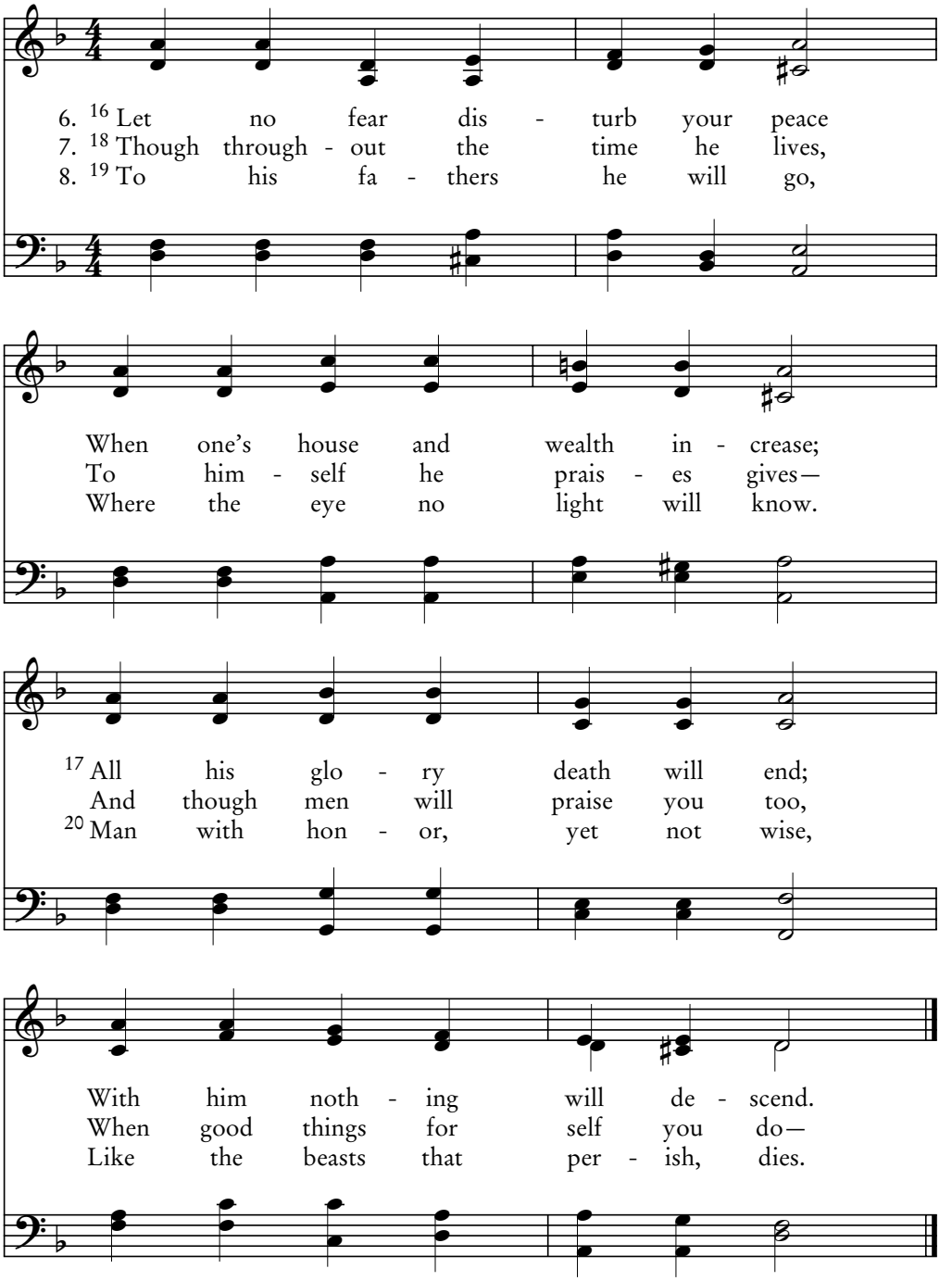

Attributed to Martin Herbst, *Nürnbergisches Gesangbüch*, 1676

AUS DER TIEFE (Heinlein) 77.77

God, Most Supreme in Might

The Judge is standing at the door.
—James 5:9

50A
Psalm 50:1-6

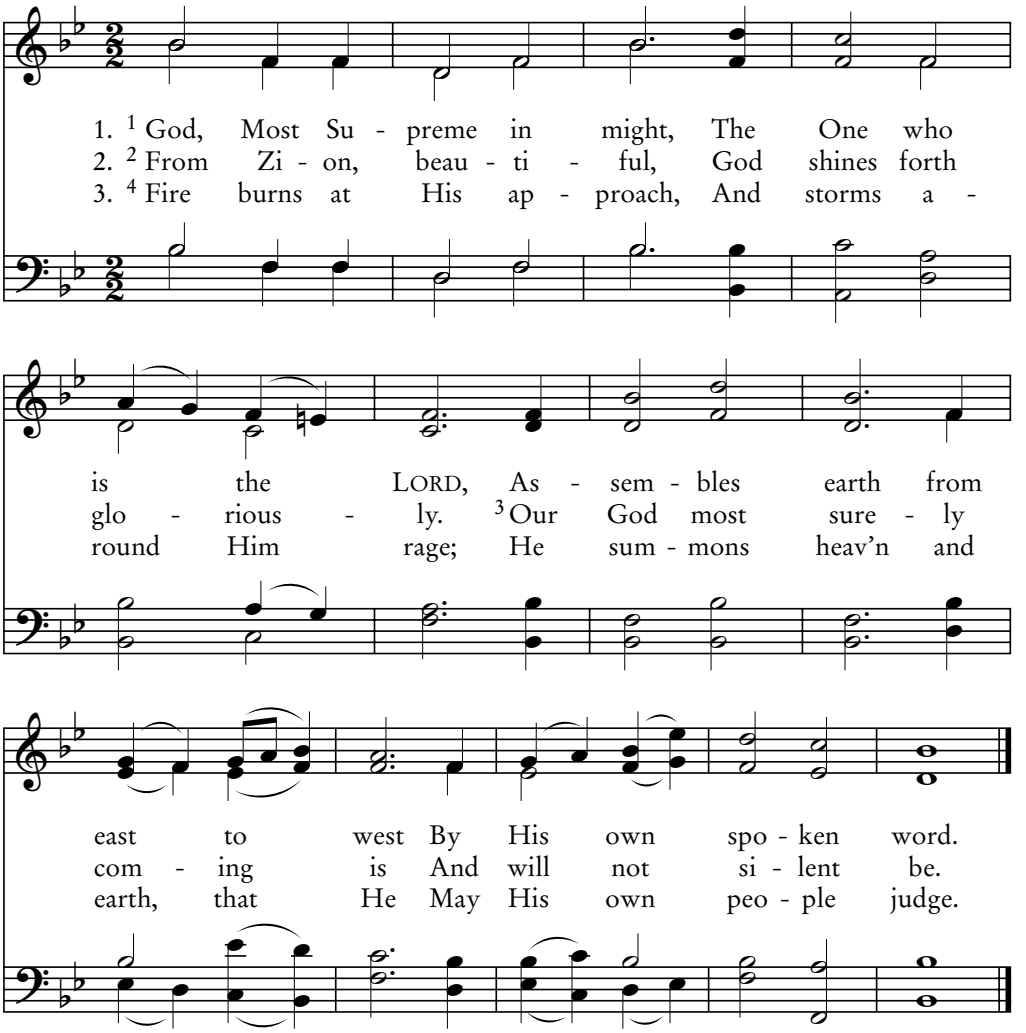

4. 5 "My consecrated ones
Before Me gathered be,
Those who by sacrifice have made
A covenant with Me."

5. 6 Heaven above proclaims
His righteousness abroad,
Because He is Himself the judge;
There is no judge but God.

Isaac Smith, c. 1770

SILVER STREET SM

50B

Psalm 50:7-15

O You, My People, Hear

Watch your life and doctrine closely.
—1 Timothy 4:16

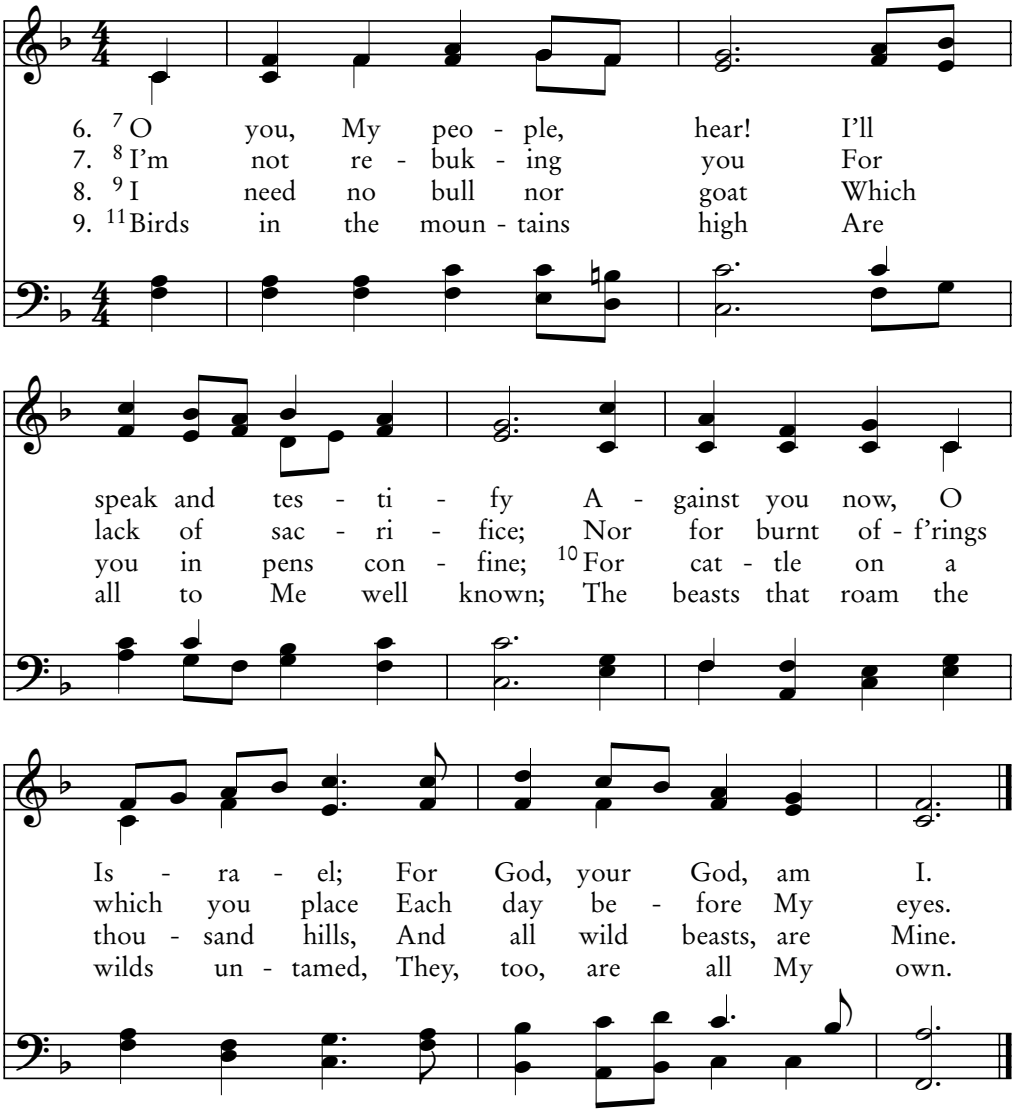

10. 12 If I were hungry now
I would not speak to you,
Because the world belongs to Me,
And all that's in it, too.

11. 13 Will I eat flesh of bulls?
Or goats' blood drink will I?
14 Make thankfulness your sacrifice;
Pay vows to God Most High.

12. 15 And always call on Me
The day you trouble see;
For I will then deliver you
That you may honor Me.

Aaron Williams, 1770

ST. THOMAS SM

But to the Wicked One

If I do judge, My decisions are right…
I stand with the Father, who sent Me. —John 8:16

50C
Psalm 50:16-23

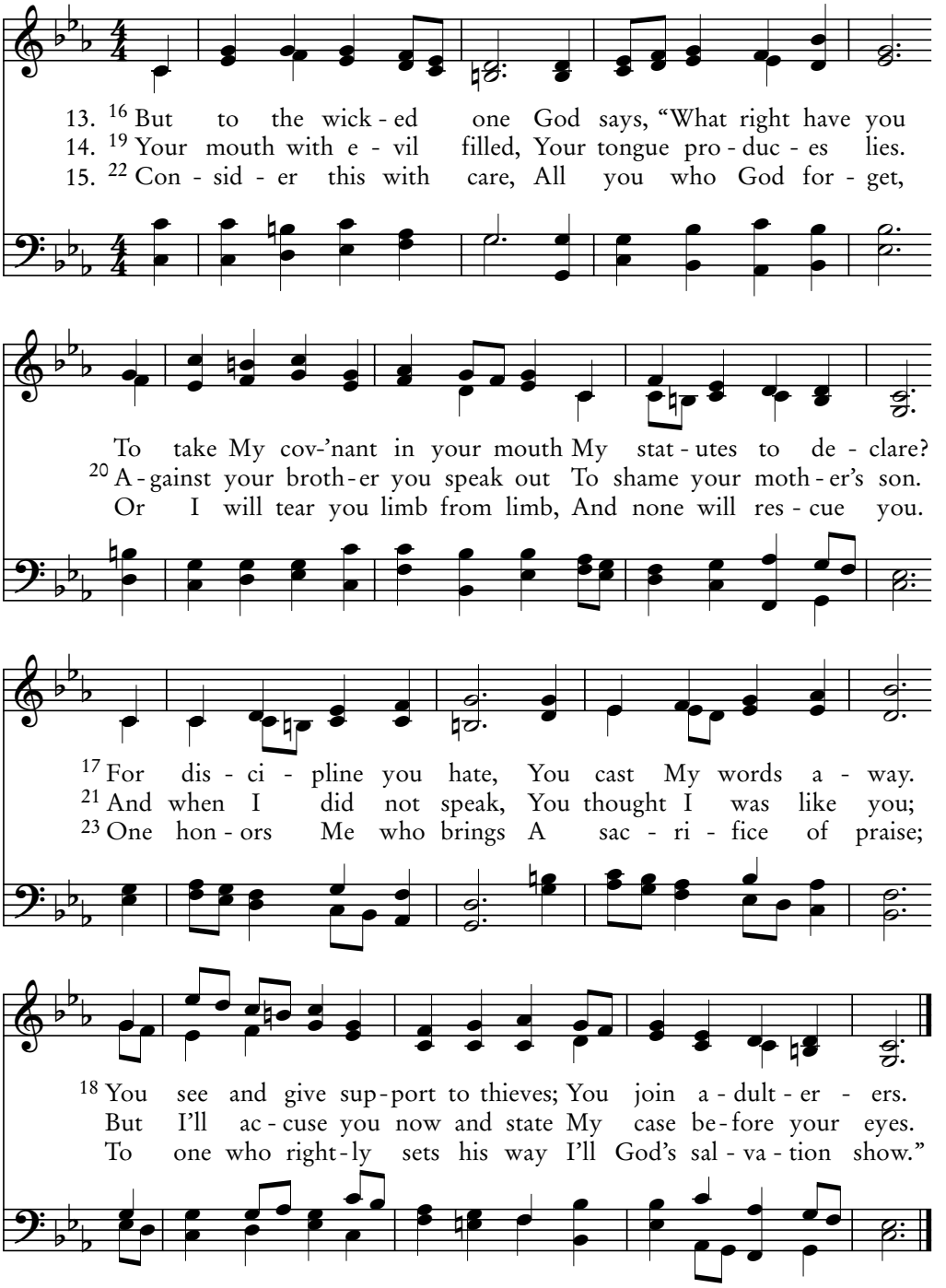

Joseph Parry, 1841–1903

DINBYCH SMD

51A

Psalm 51:1-8

God, Be Merciful to Me

Christ Jesus came into the world to save sinners—
of whom I am the worst. —1 Timothy 1:15

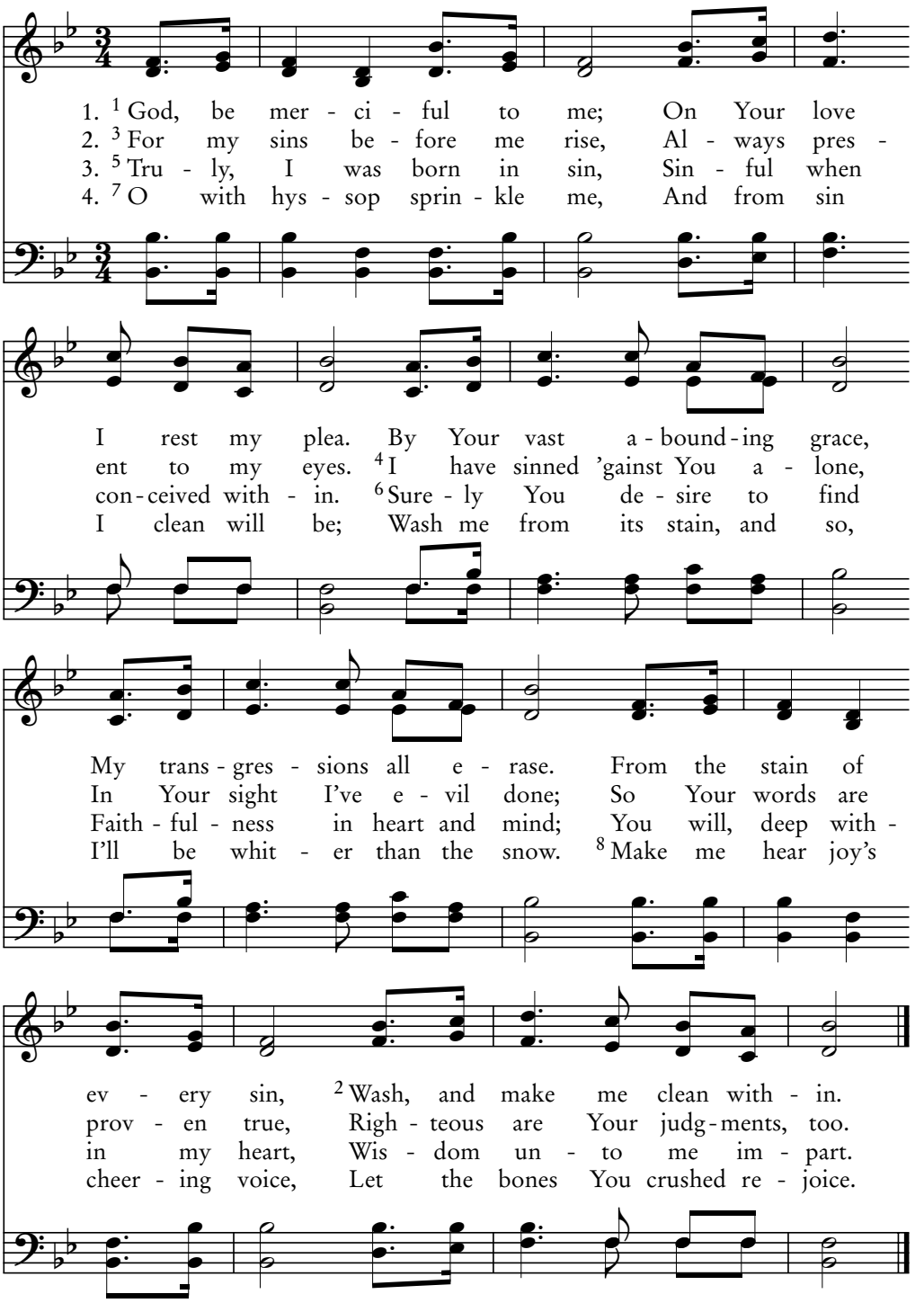

Thomas Hastings, 1830

TOPLADY 77.77.77

O Hide Your Face

51B

Psalm 51:9-19

I have not come to call the righteous, but sinners, to repentance.
—Matthew 9:13

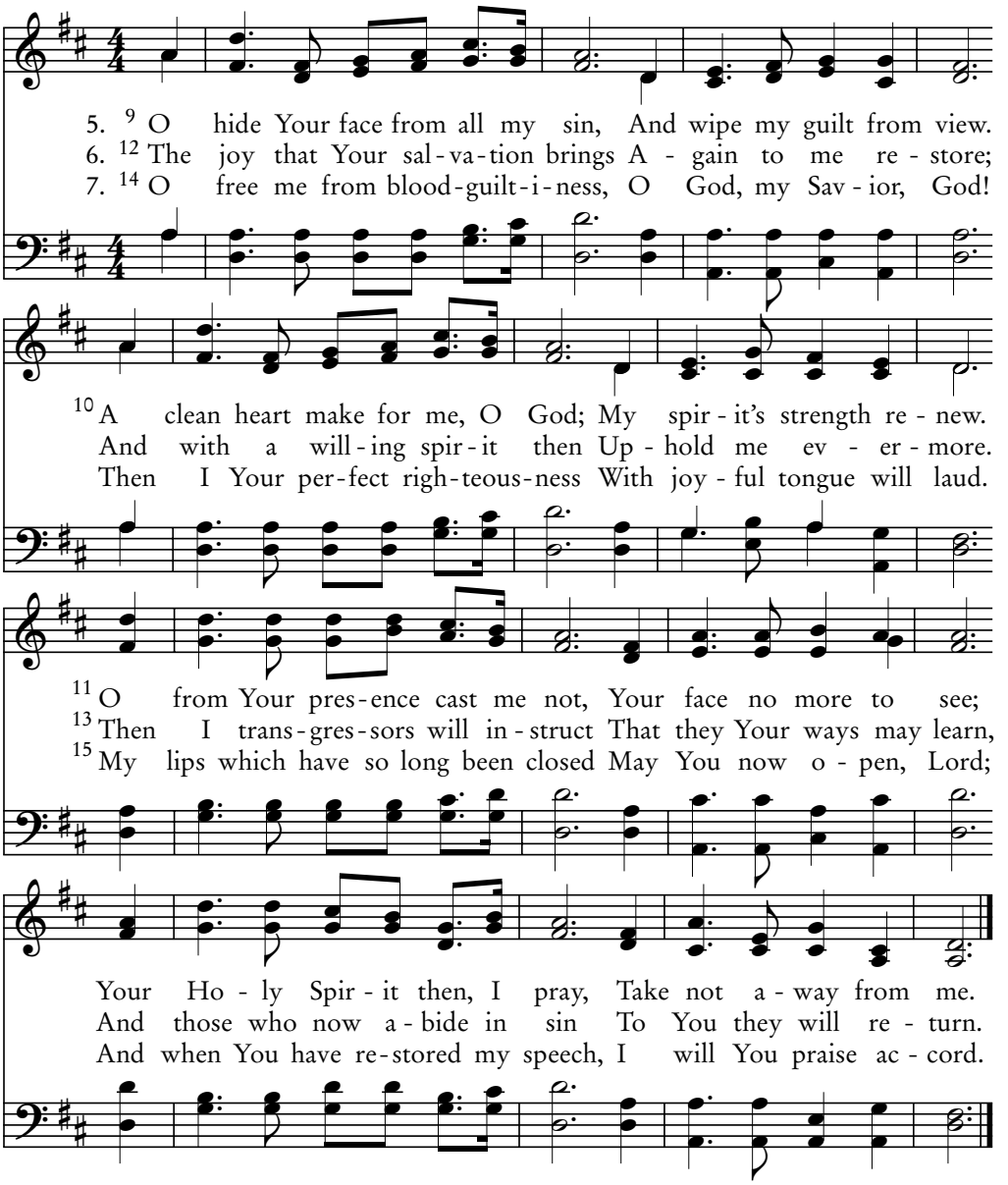

8. 16 No sacrifice do you desire,
Or it I'd surely bring;
And certainly You are not pleased
With whole burnt offering.
17 A broken spirit is to God
A pleasing sacrifice;
A broken and a contrite heart,
O God, You'll not despise.

9. 18 With loving favor that You show
Make Zion's goodness sure.
The walls of Your Jerusalem
Build up to heights secure.
19 Then You'll delight in sacrifice,
Burnt off'rings day by day,
With whole burnt off'rings and young bulls,
Which on Your altar lay.

Paul D. McCracken, 1948

MYRA CMD

51C

Psalm 51:1-8

God, Be Merciful to Me

God, be merciful to me, a sinner.
—Luke 18:13

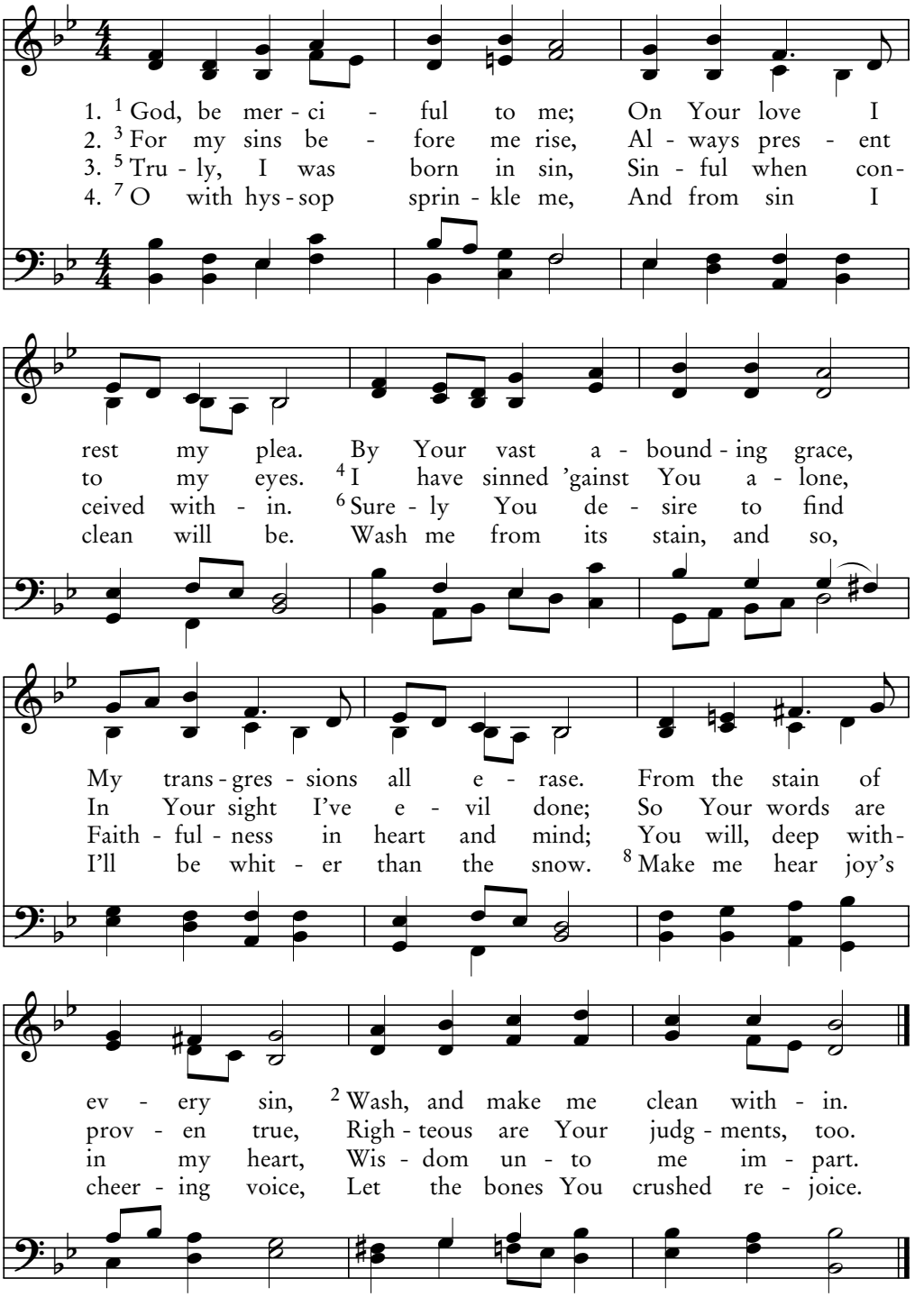

Johann Crüger, 1653

JESU MEINE ZUVERSICHT 77.77.77

From My Sins, O Hide Your Face

51D

Psalm 51:9-19

Repent, then, and turn to God, so that your sins may be wiped out.
—Acts 3:19

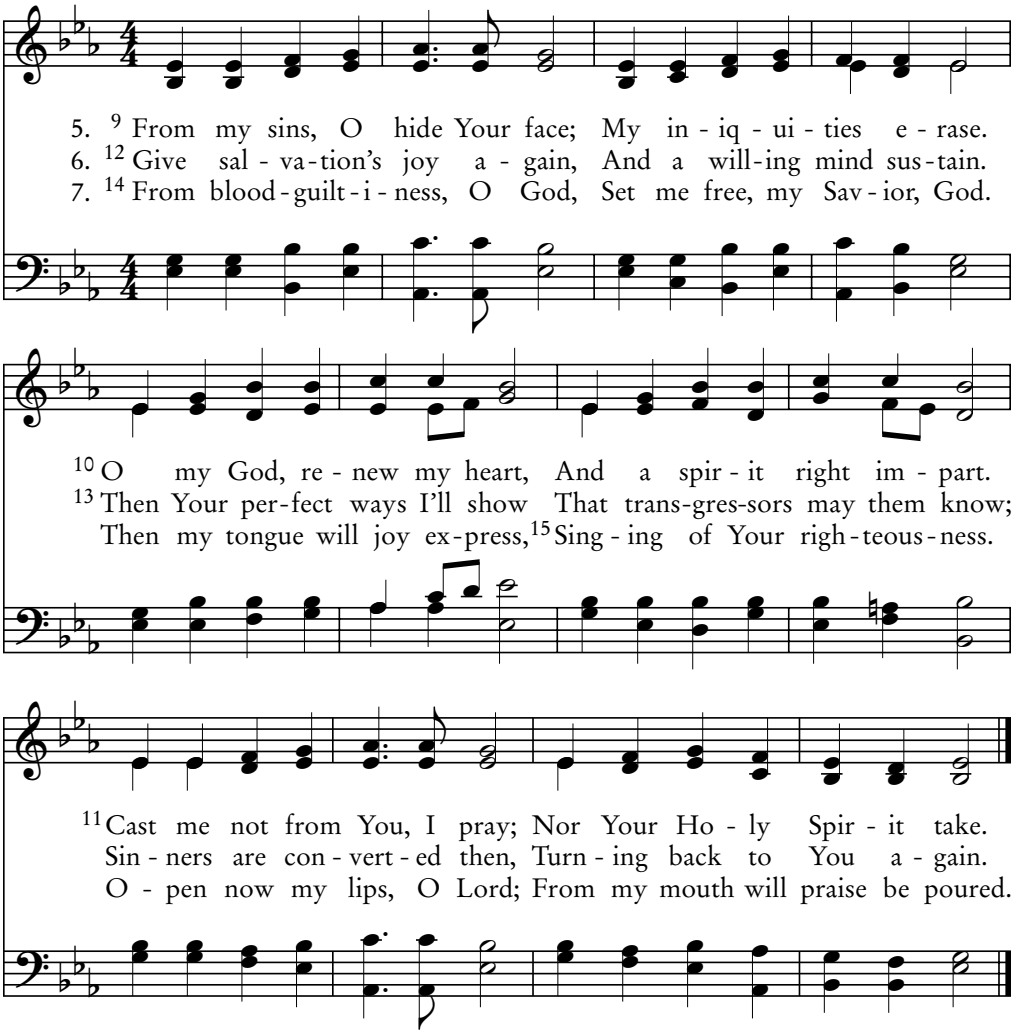

8. 16 Sacrifice You will not take,
Or the off'ring I would make.
Off'rings burnt bring no delight,
17 But a broken heart, contrite,
God's accepted sacrifice,
You, O God, will not despise.

9. 18 Prosper Zion in Your grace;
Build Jerus'lem's walls in place.
19 Then will sacrifices right,
Off'rings burnt bring You delight;
Then will men, their vows to pay,
Bulls upon Your altar lay.

Richard Redhead, 1853

AJALON 77.77.77

52A

Psalm 52

Why Boast of Wrong?

They have shed the blood of Your saints and prophets, and You have given them blood to drink, as they deserve. —Revelation 16:6

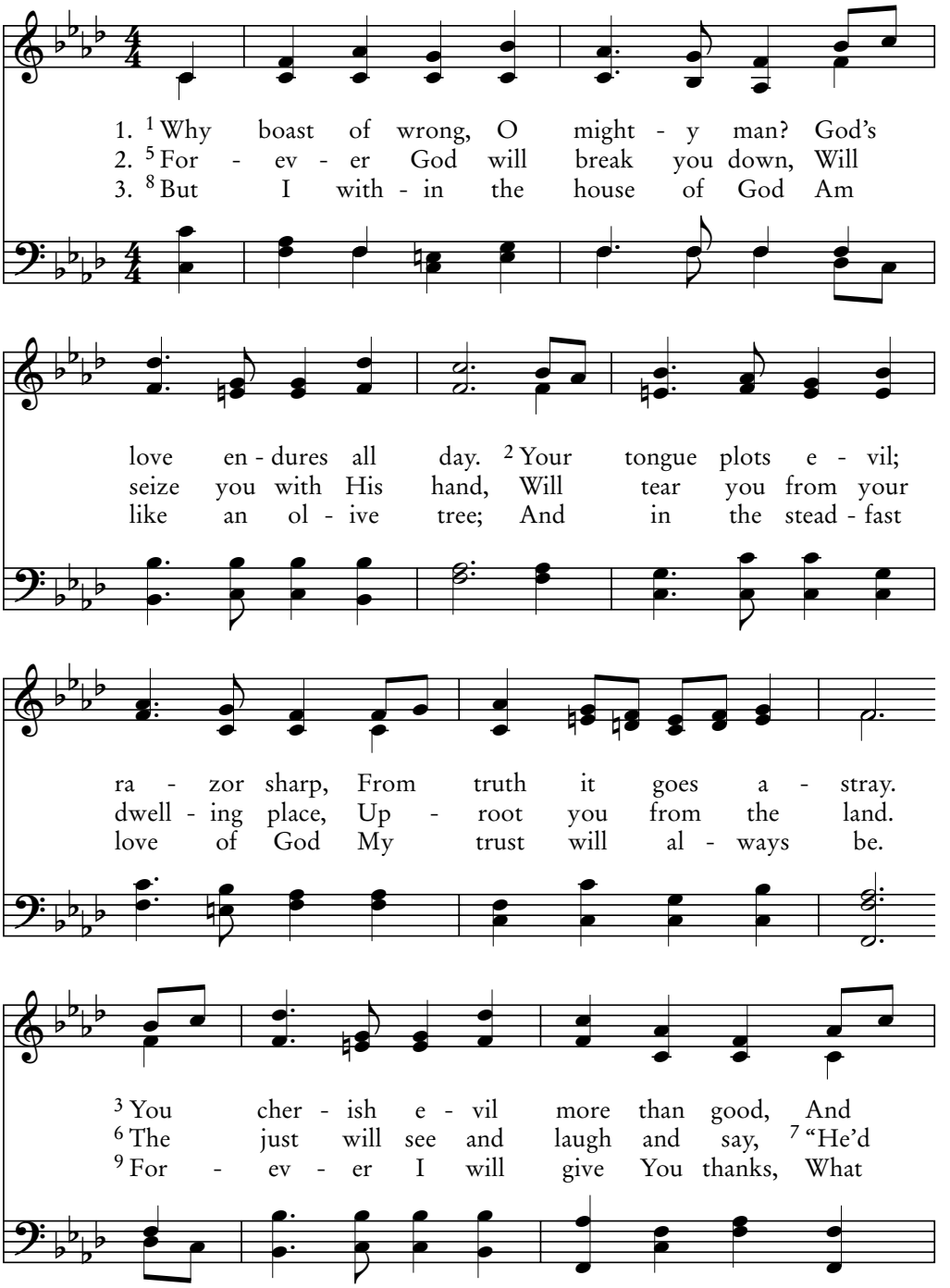

false - hood more than right. [4] You cher - ish all de -
not make God his strength, But his a - bun - dant
You have done pro - claim; In pres - ence of Your

vour - ing words; Your tongue in lies de - lights.
wealth he'd trust; His mal - ice gave him strength."
god - ly ones I'll wait on Your good name.

52B

Psalm 52

Mighty Man, Why Boast in Evil?

Hallelujah!…for true and just are His judgments.
—Revelation 19:1-2

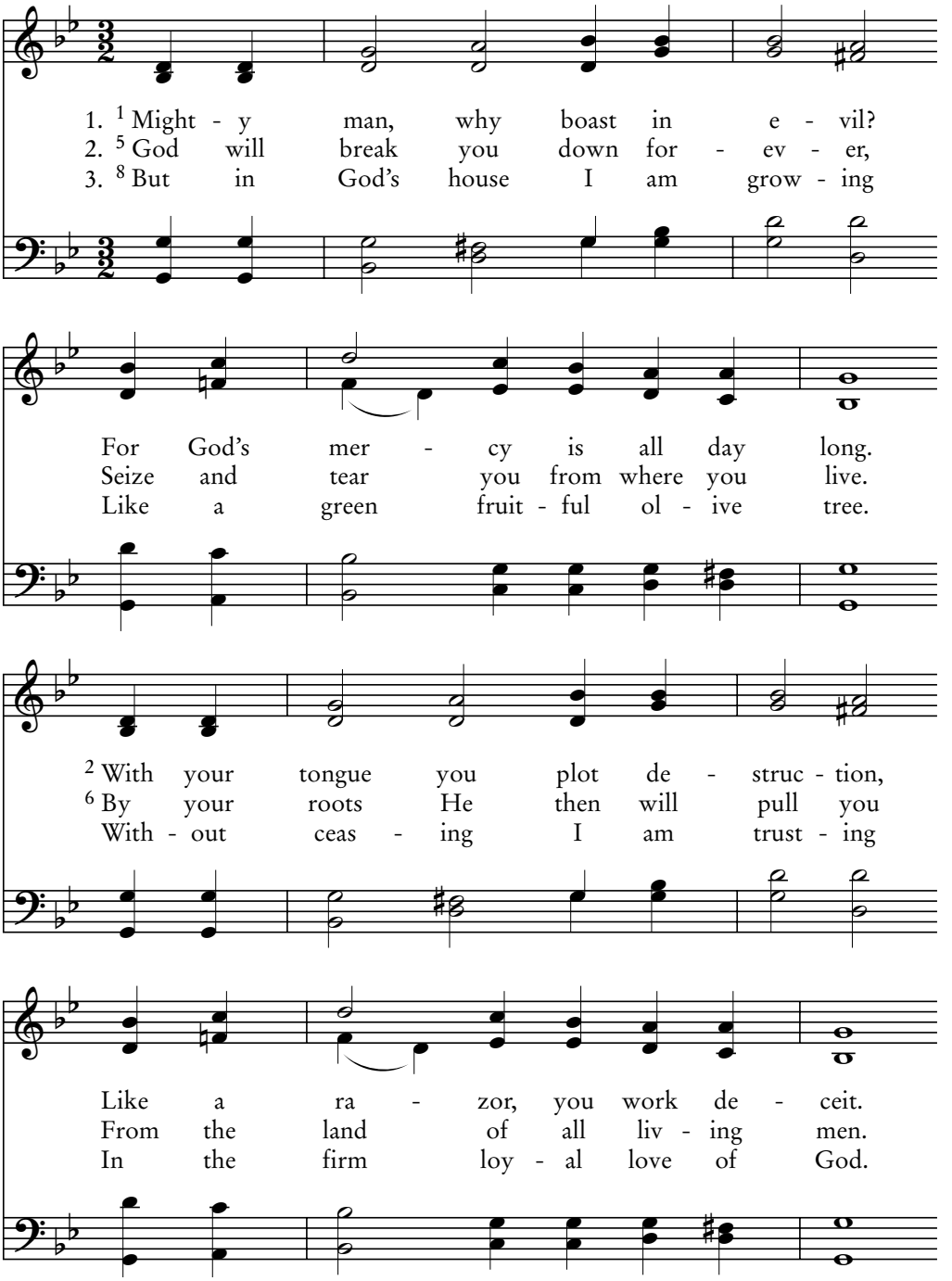

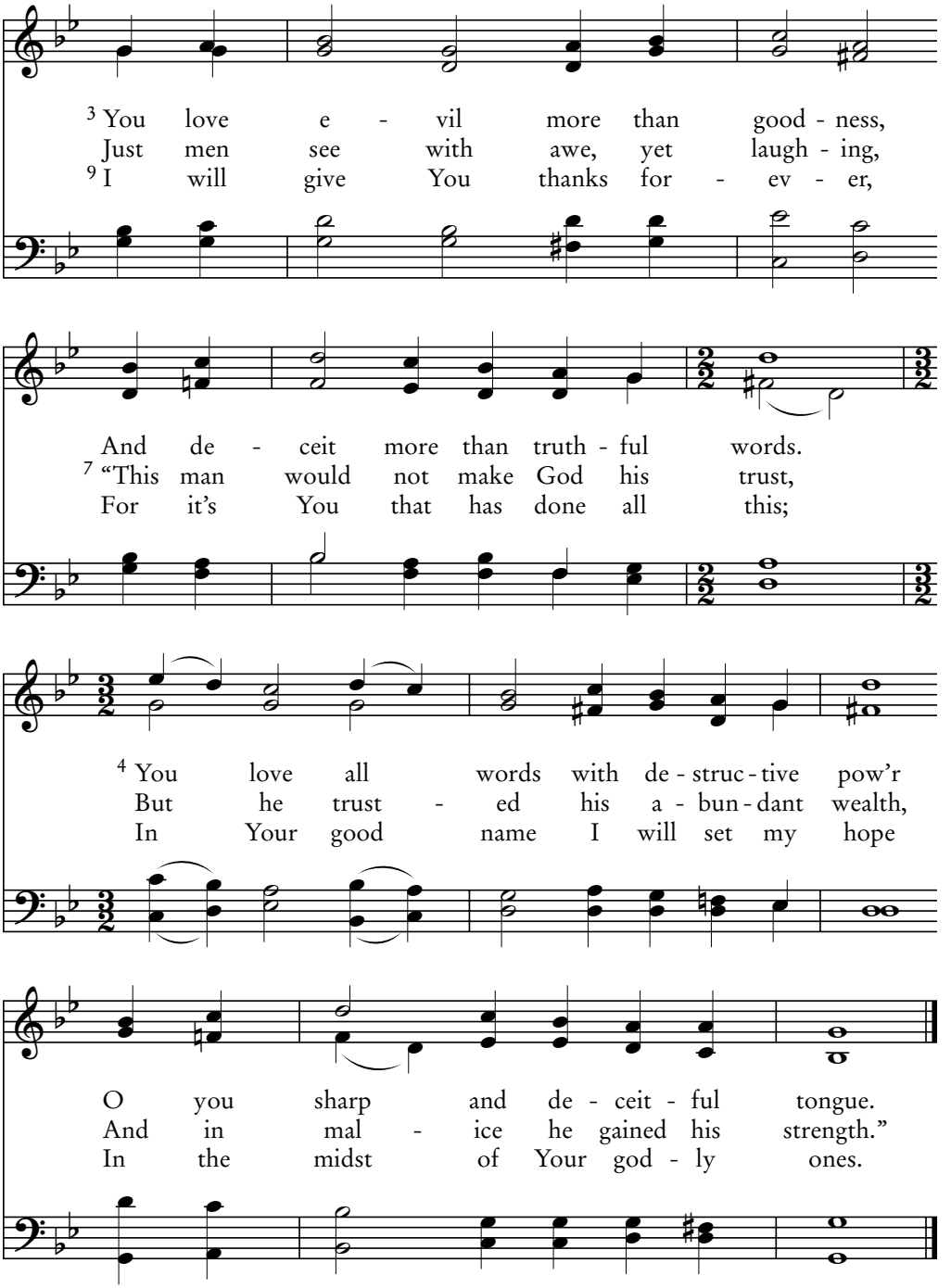

William Owen, 1852

BRYN CALFARIA 88.88.88.98

53A

Psalm 53

The Fool Says in His Heart

All have sinned, and fall short of the glory of God.
—Romans 3:23

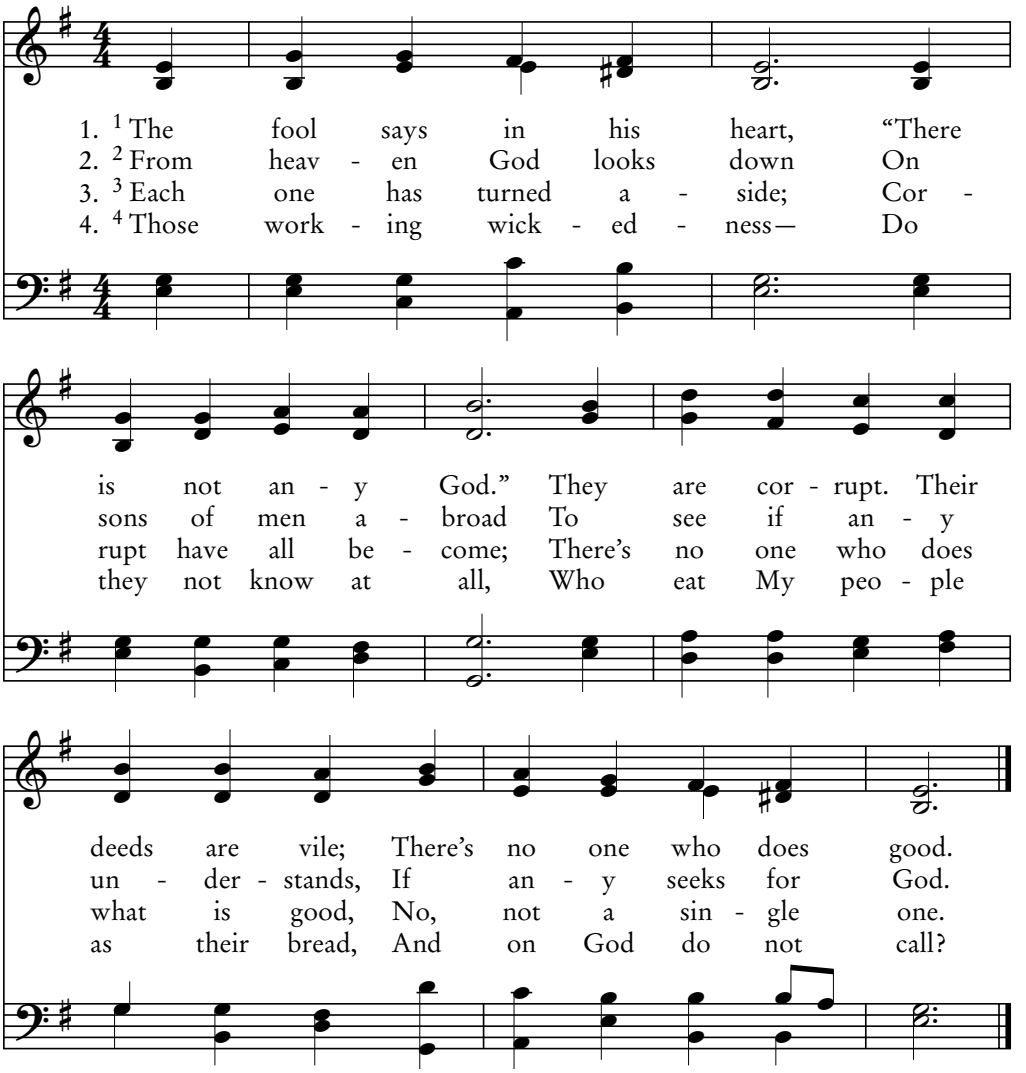

5. [5] Once fearless, now they fear;
God scatters all their bones;
And you will put your foes to shame—
They're God's rejected ones.

6. [6] Let Isr'el's rescue come,
From Zion help now bring;
When God restores His captive ones,
Let Jacob, Isr'el, sing.

William Daman, 1579

SOUTHWELL SM

The Fool Has Spoken in His Heart

53B
Psalm 53

For those who…reject the truth and follow evil,
there will be wrath and anger. —Romans 2:8

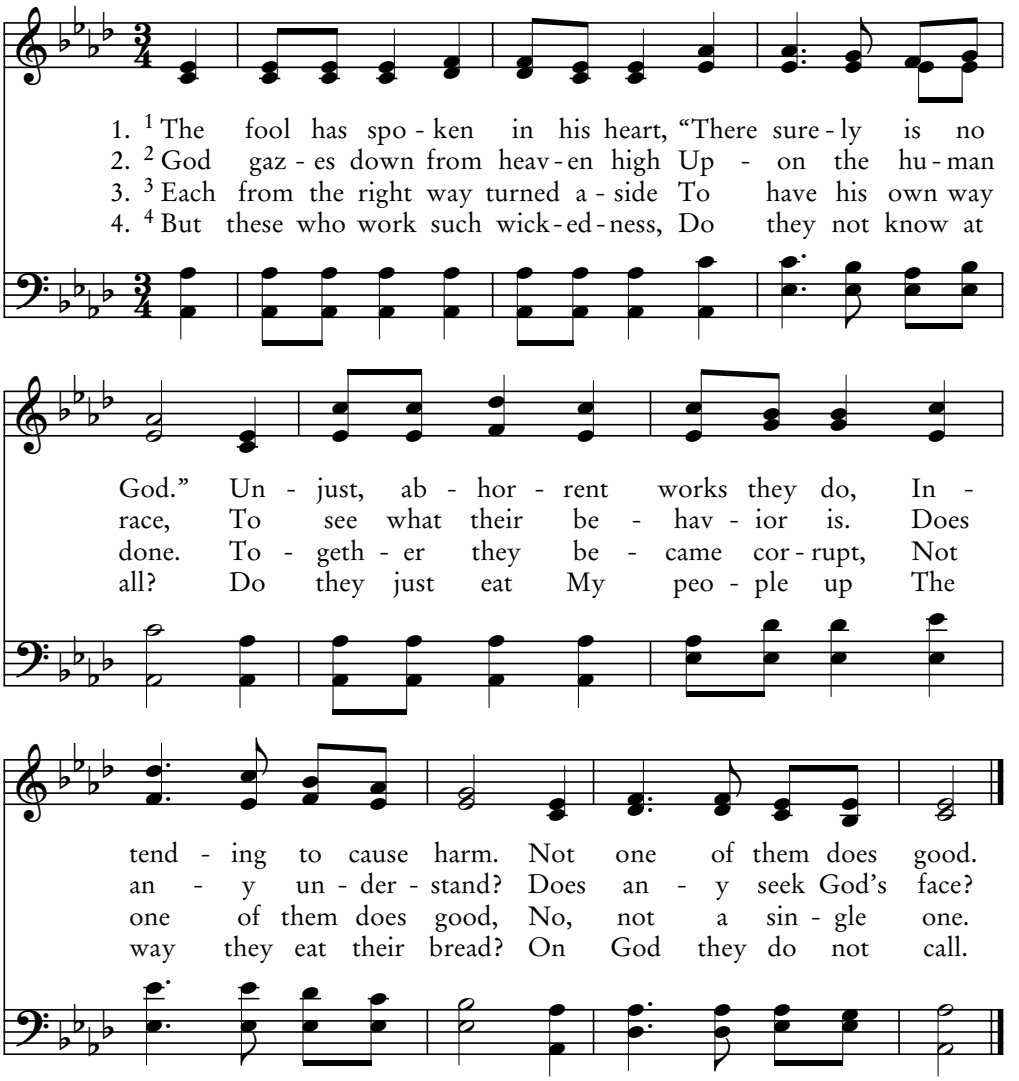

5. [5] Where once they had no cause to fear,
There they are terrorized.
God strewed the bones of these your foes.
And you have caused them shame,
Since God has them despised.

6. [6] From Zion who will come to save,
And help to Isr'el bring?
God brings His captive people back!
Then Jacob will rejoice,
And Isr'el shout and sing!

Source unknown

LEAF 86.866

54A

Psalm 54

By Your Name, O God

Consider Him who endured such opposition from sinful men,
so that you will not grow weary and lose heart. —Hebrews 12:3

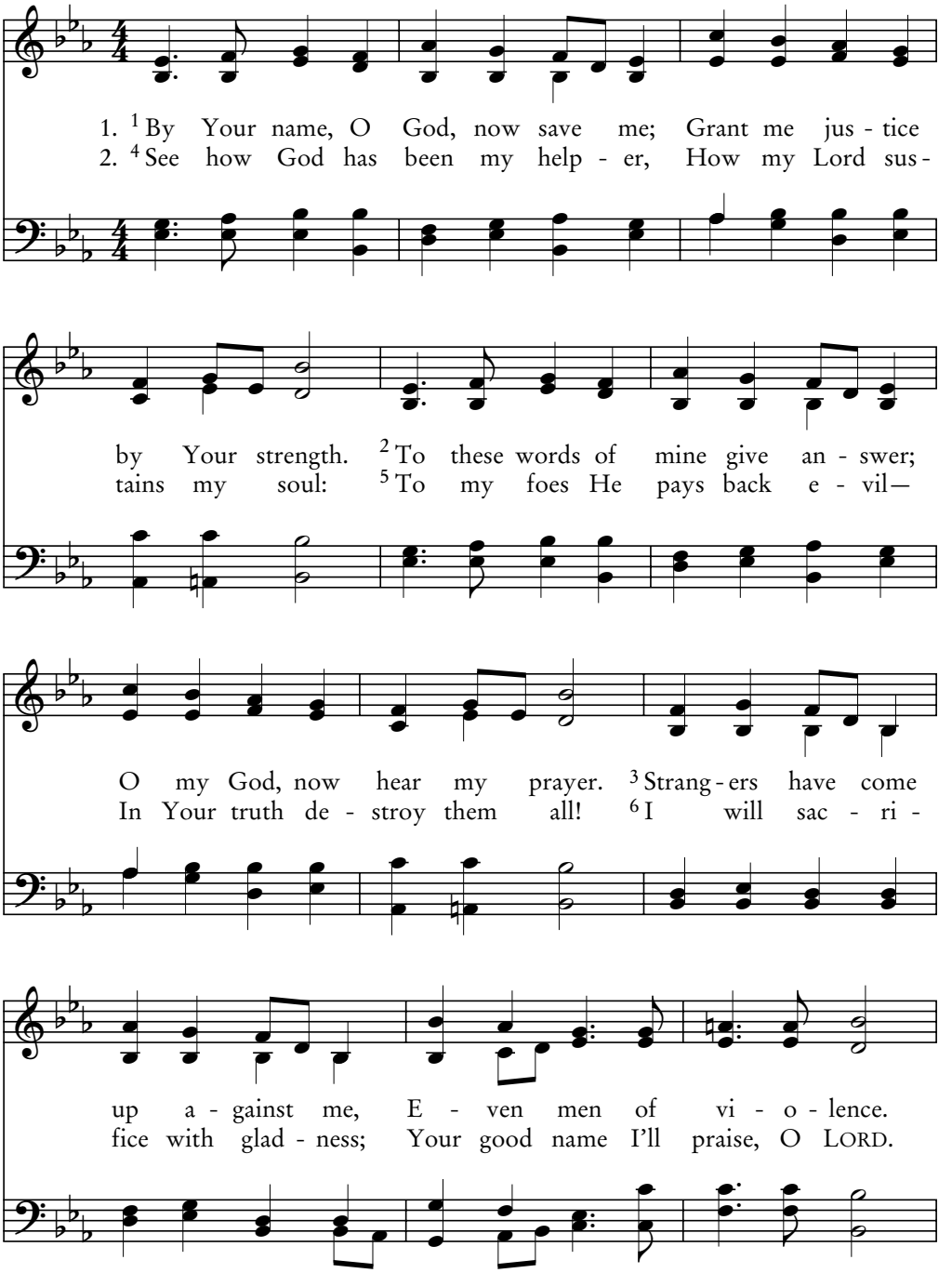

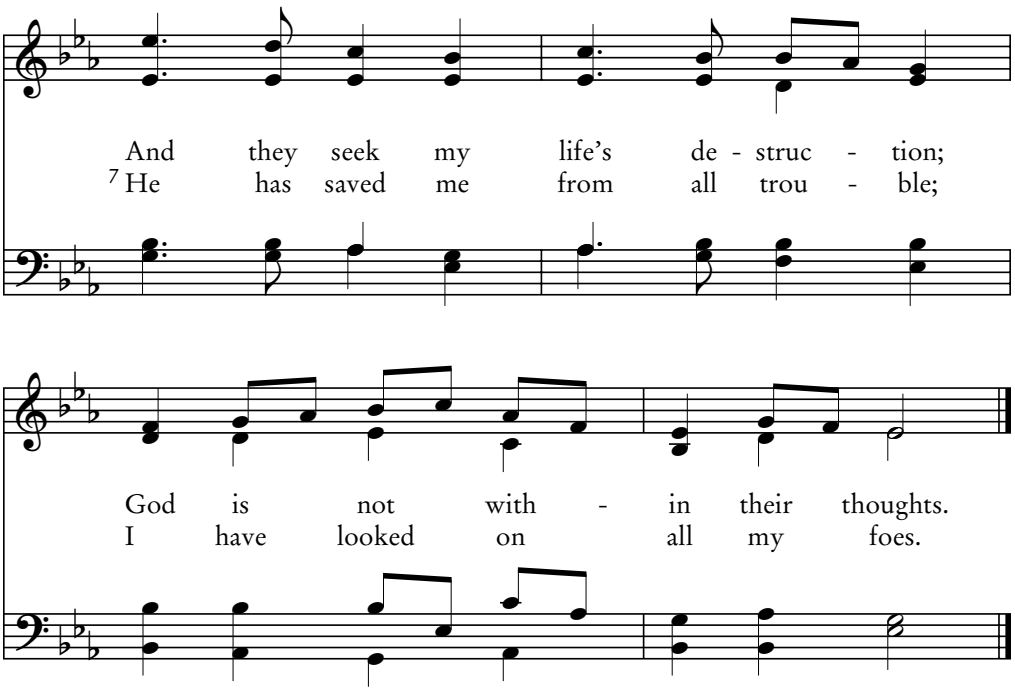

Franz J. Haydn, 1797

AUSTRIA 87.87 D

54B

Psalm 54

By Your Name, O God

It was for this very reason I came to this hour.
Father, glorify Your name! —John 12:27-28

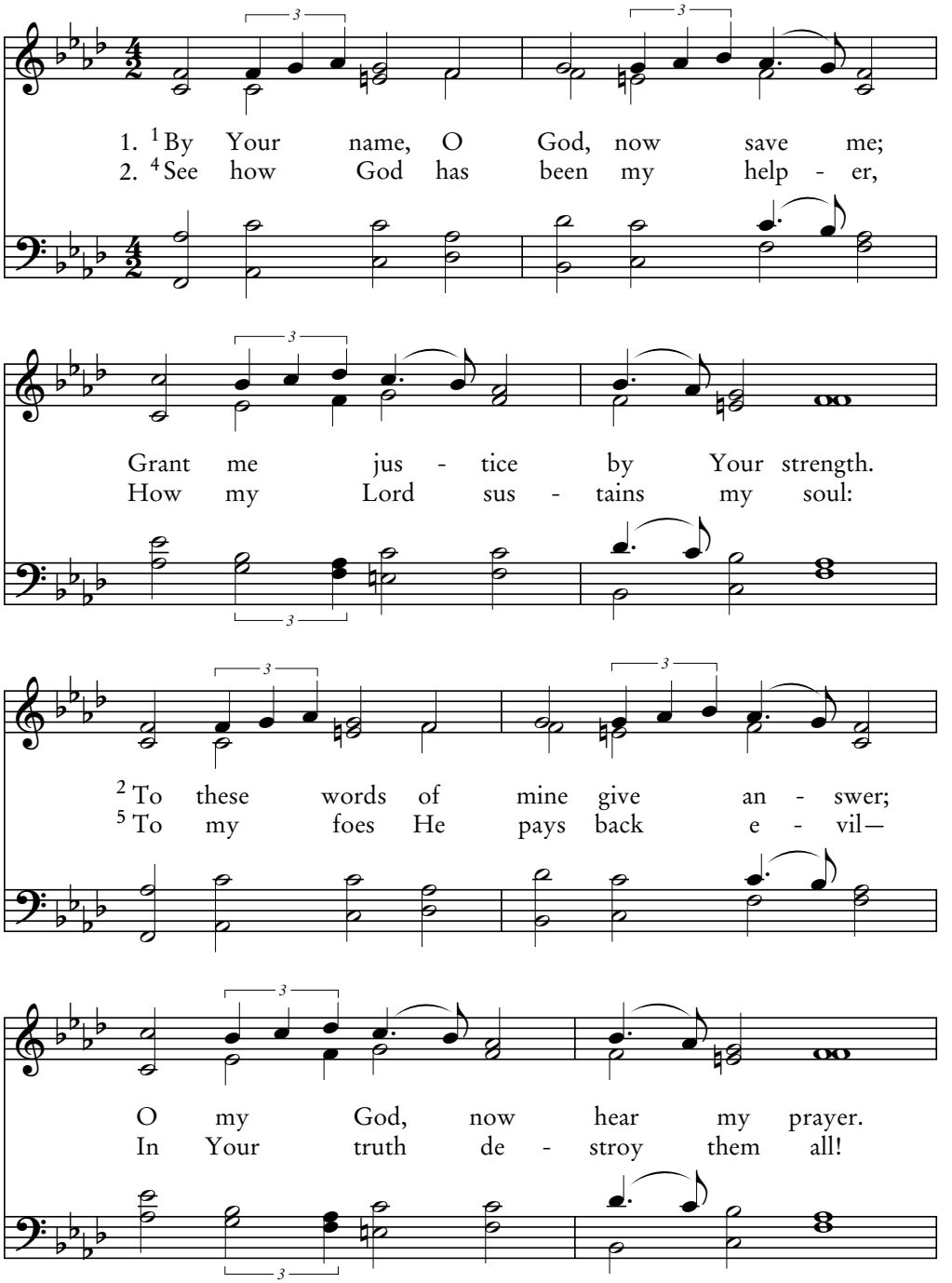

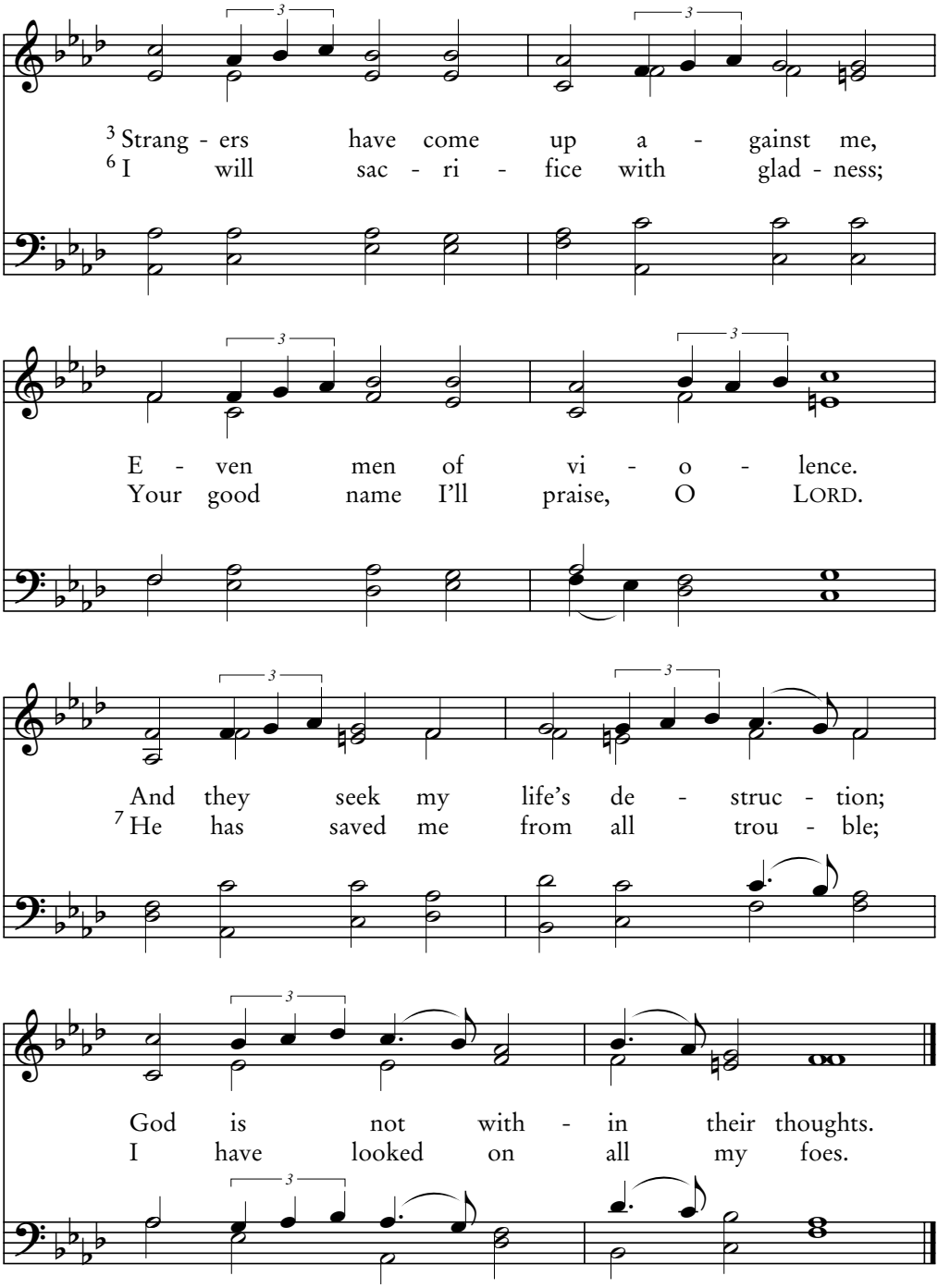

Traditional Welsh melody; arr. Thomas J. Williams, 1890

EBENEZER (Ton-y-Botel) 87.87 D

55A

Psalm 55:1-8

Give Ear

At daybreak Jesus went out to a solitary place.
—Luke 4:42

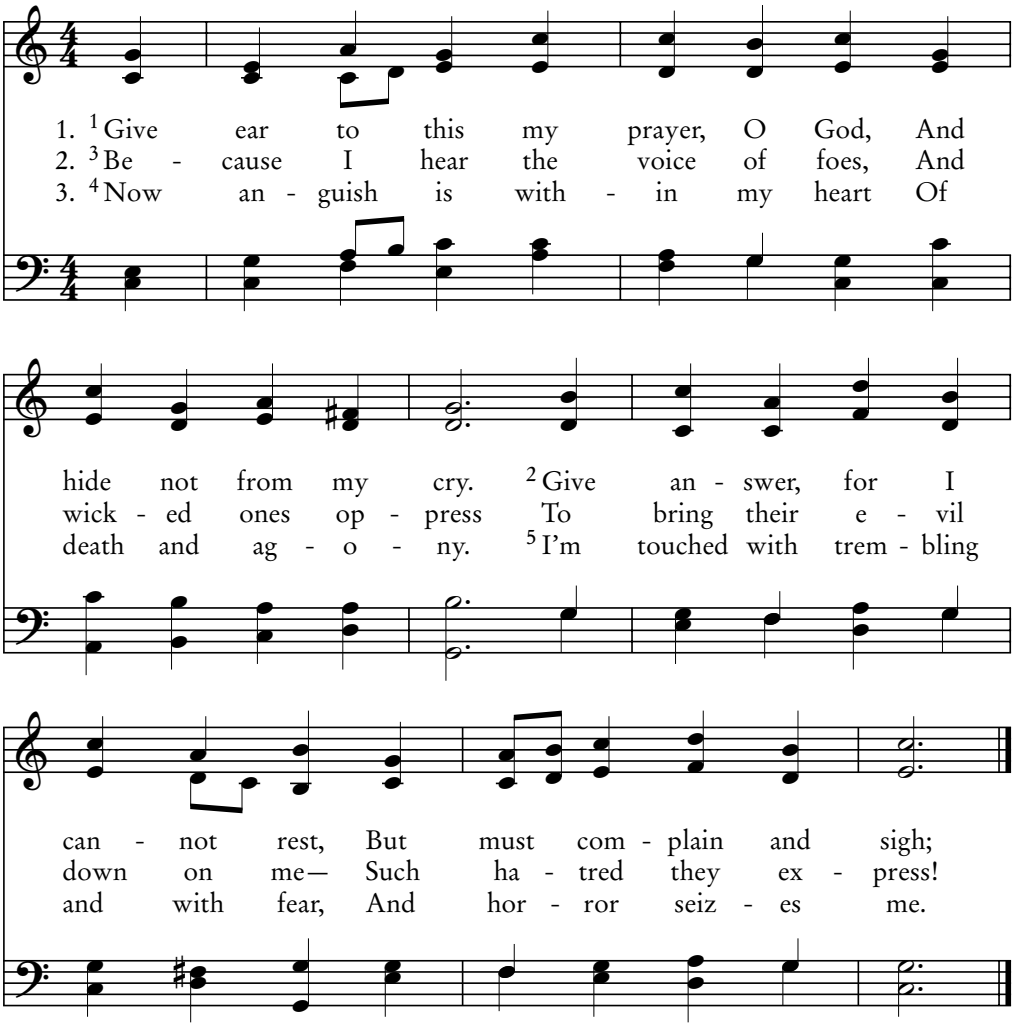

4. [6] I said, "O make me like a dove,
With wings to fly away,
That I might find another place
To dwell in and to stay.

5. [7] For then I'd wander far and rest
In some lone desert waste;
[8] From stormy wind and tempest fierce,
I would escape in haste."

William Croft, 1708

ST. ANNE CM

Consume the Wicked

55B

Psalm 55:9-15

This is to fulfill the Scripture: "He who shares My bread has lifted up his heel against Me". —John 13:18

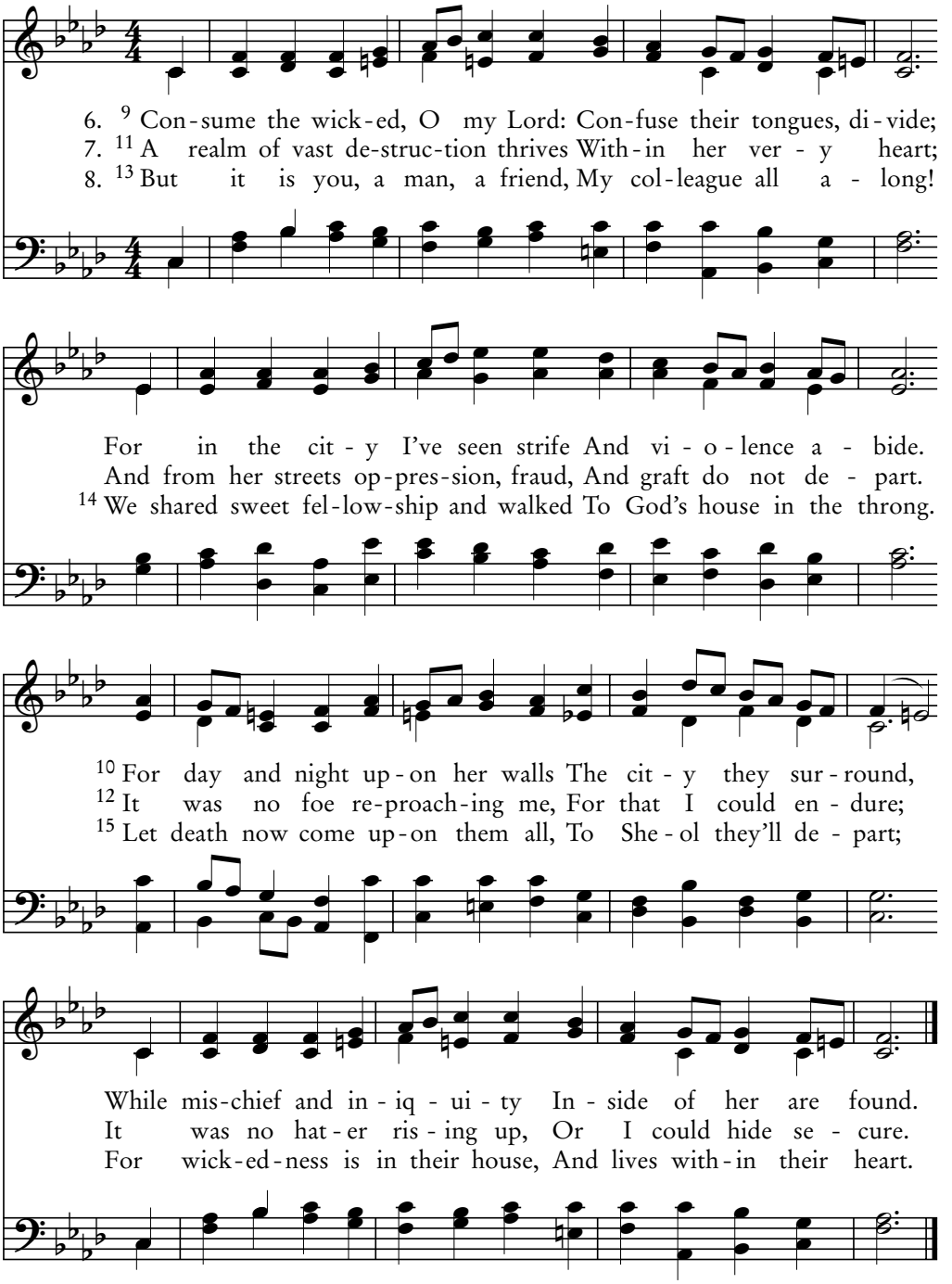

Georg F. Handel, 1748; harm. Austin C. Lovelace, b. 1919

HALIFAX CMD

55C

Psalm 55:16-23

But as for Me, I'll Call on God

Cast all your anxiety on Him, because He cares for you.
—1 Peter 5:7

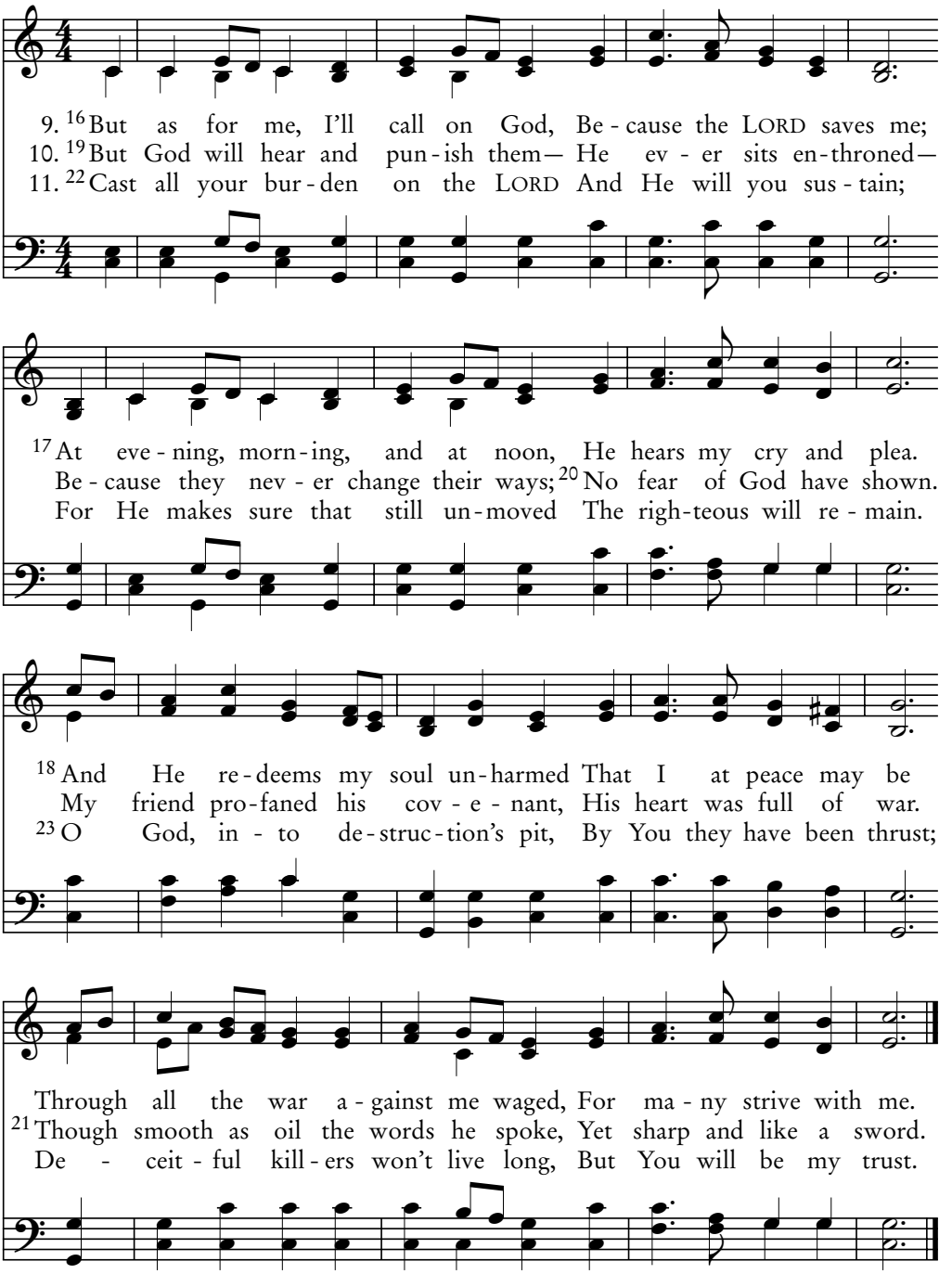

Laura A. Tate, 1912

BOVINA CMD

Be Merciful to Me, O God

Everyone who wants to live a godly life in Christ Jesus will be persecuted. —2 Timothy 3:12

56A
Psalm 56:1-7

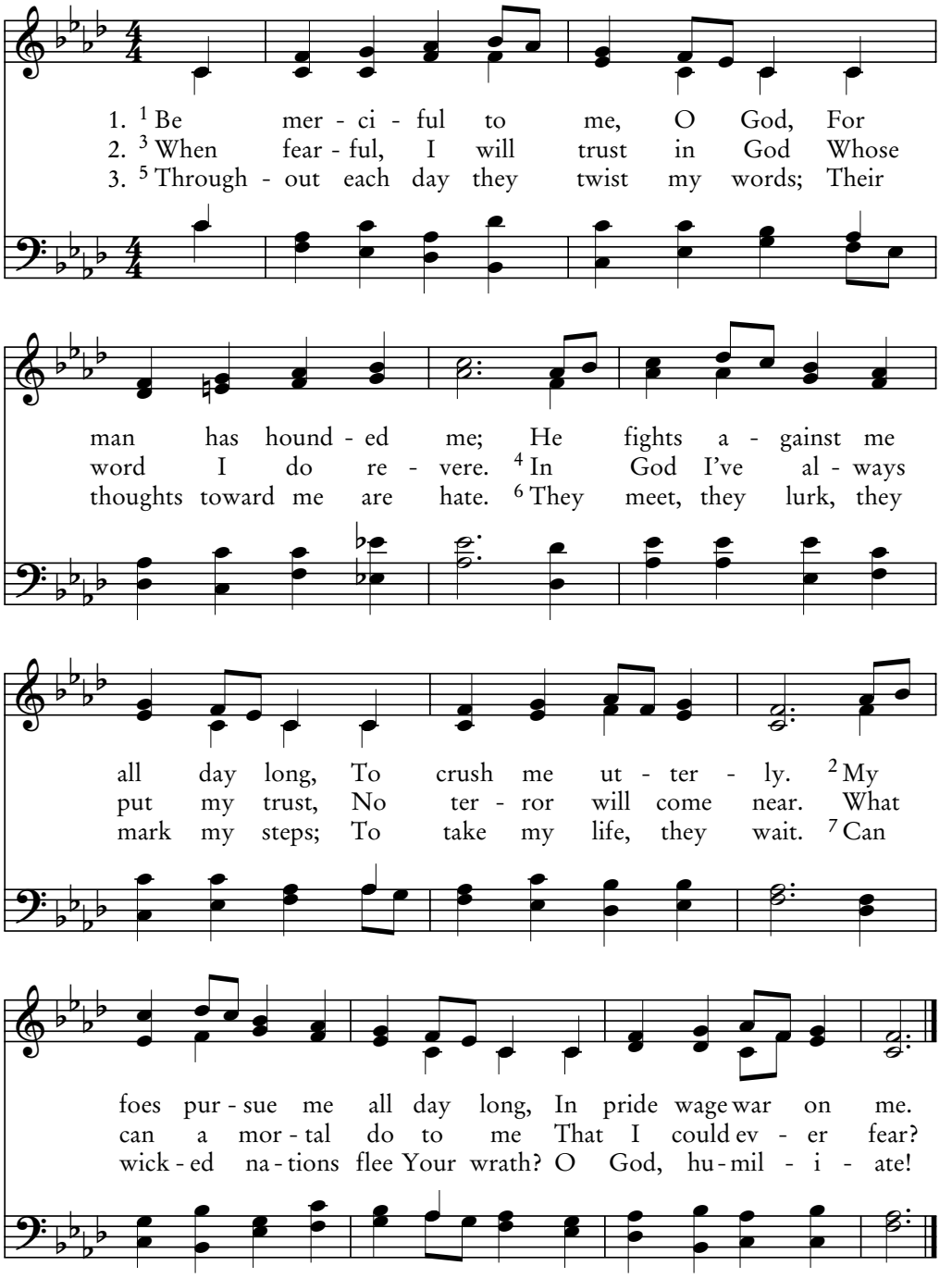

John Wyeth, *Repository of Sacred Music, II,* 1813

CONSOLATION 86.86.86

56B

Psalm 56:8-13

You Have Recorded All My Ways

Rejoice that you participate in the sufferings of Christ, so that you may be overjoyed when His glory is revealed to you. —1 Peter 4:13

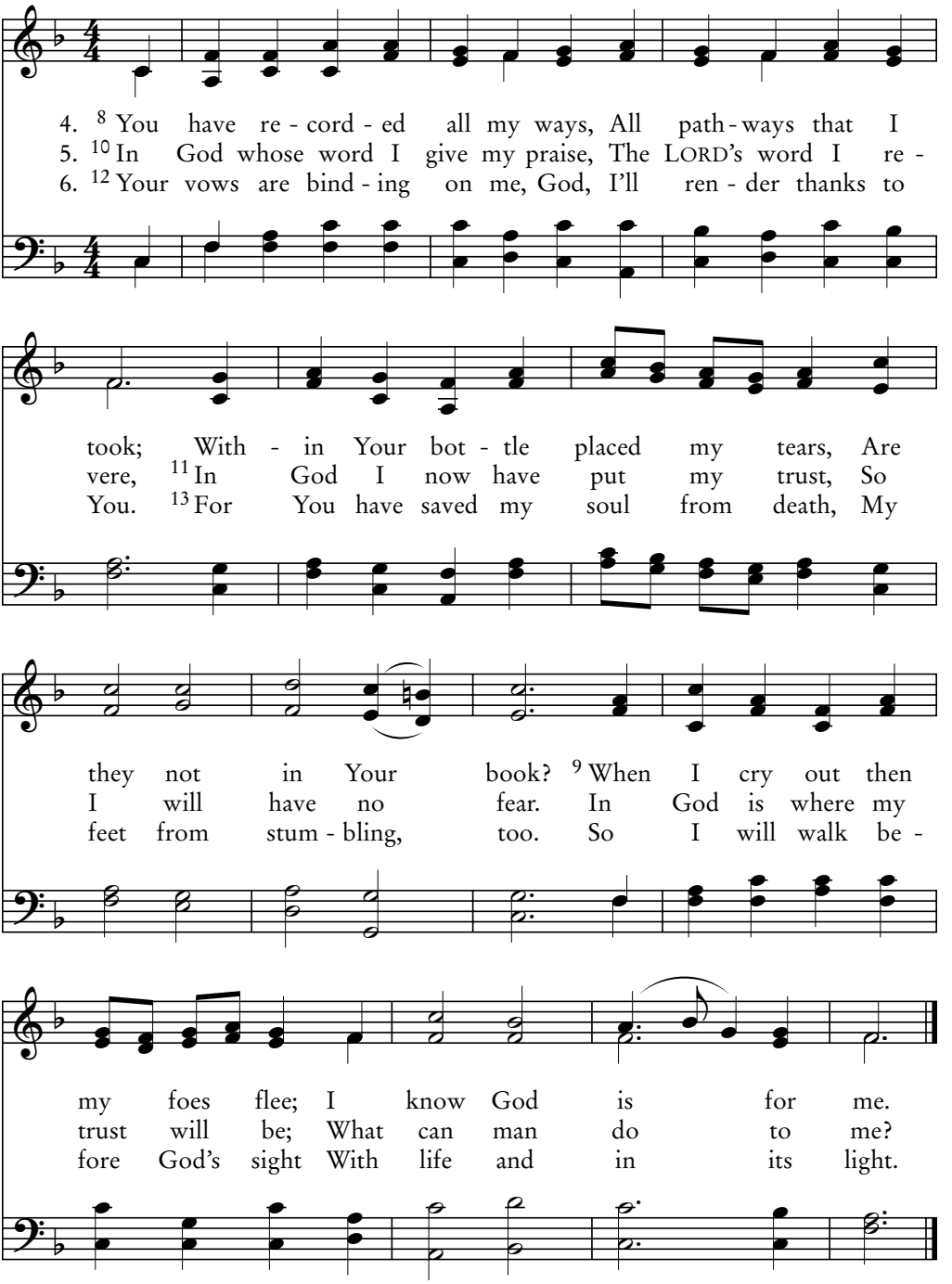

Oliver Holden, 1793

CORONATION 86.86.86

Be Merciful to Me, O God

His mercy extends to those who fear him.
—Luke 1:50

57A
Psalm 57:1-4

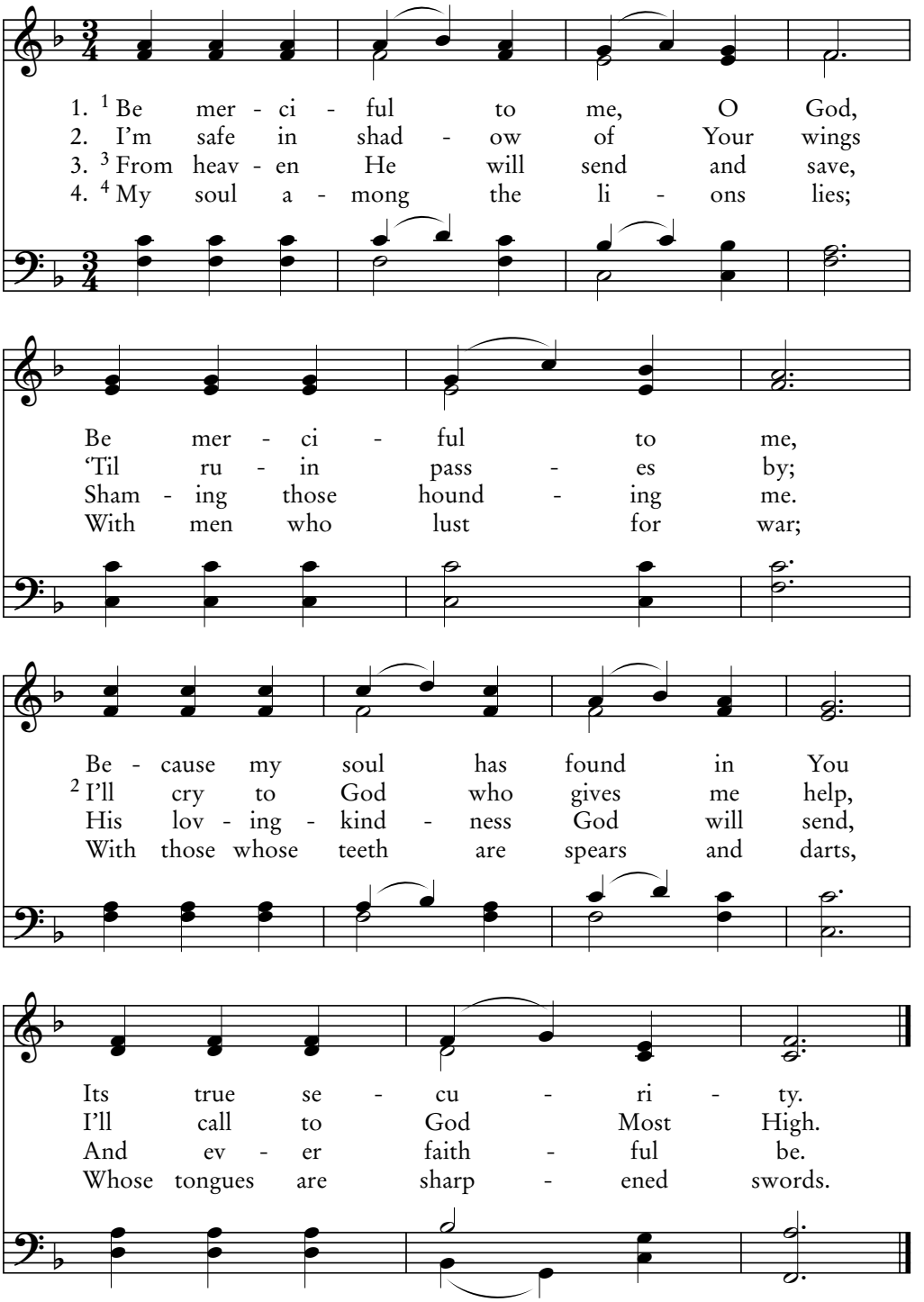

E.H. Frost

TABLER CM

57B

Psalm 57:5-11

O Be Exalted High, O God

Love the Lord your God with all your heart,
all your soul, and all your mind. —Matthew 22:37

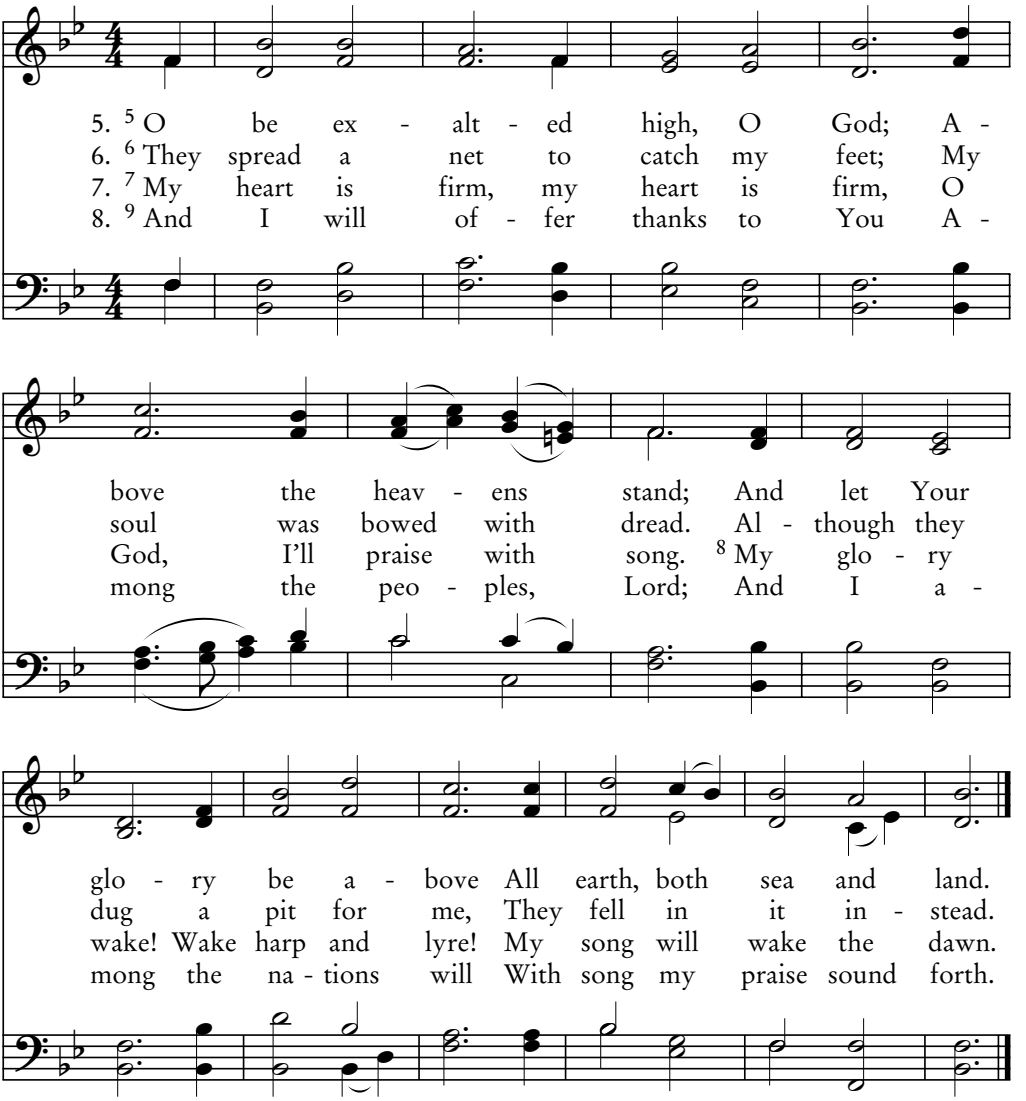

9. 10 Because Your cov'nant love is great,
It reaches heaven high;
And Your unfailing faithfulness
Extends up to the sky.

10. 11 O be exalted high, O God!
Above the heavens stand,
And let Your glory be above
All earth, both sea and land.

Chester G. Allen, 1869

SUNDERLAND CM

Gods, Do You Really Speak with Righteousness?

58A
Psalm 58

How long, Sovereign Lord, holy and just, until You judge the inhabitants of the earth and avenge our blood? —Revelation 6:10

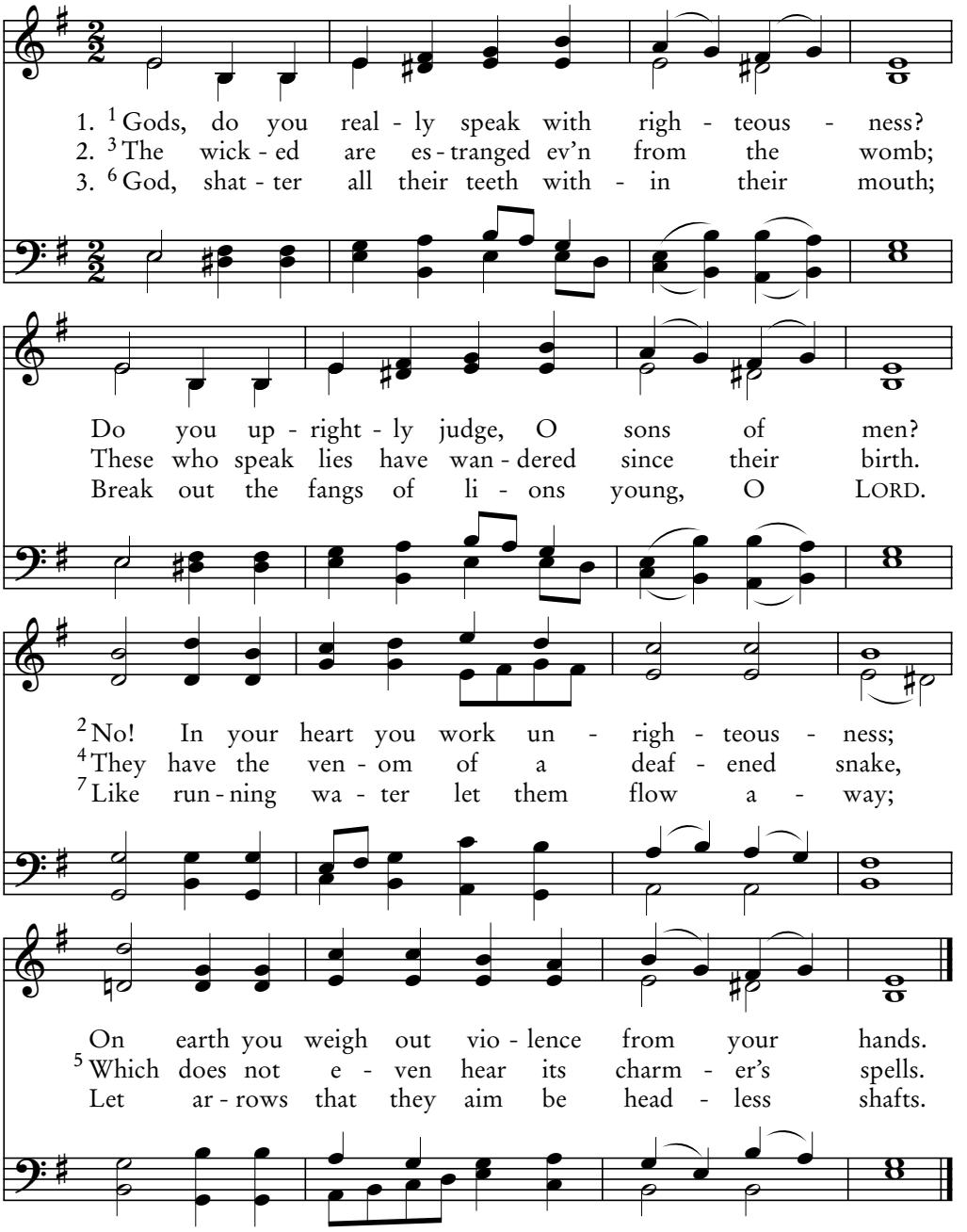

4. [8] Let them be as a moving snail that melts;
Like stillborn babes, let them not see the sun.
[9] Before your pots feel heat from burning thorns,
The wicked, green or dry, He blows away.

5. [10] The just is glad when he sees vengeance come;
And in the wicked's blood he'll wash his feet.
[11] Men say, "The righteous surely have reward;
There surely is a God to judge on earth."

Brian E. Coombs, 2002

ADIRONDACK 10.10.10.10

58B

Psalm 58

Do You, O Gods, Speak Righteousness?

Yes, Lord God Almighty, true and just are Your judgments.
—Revelation 16:7

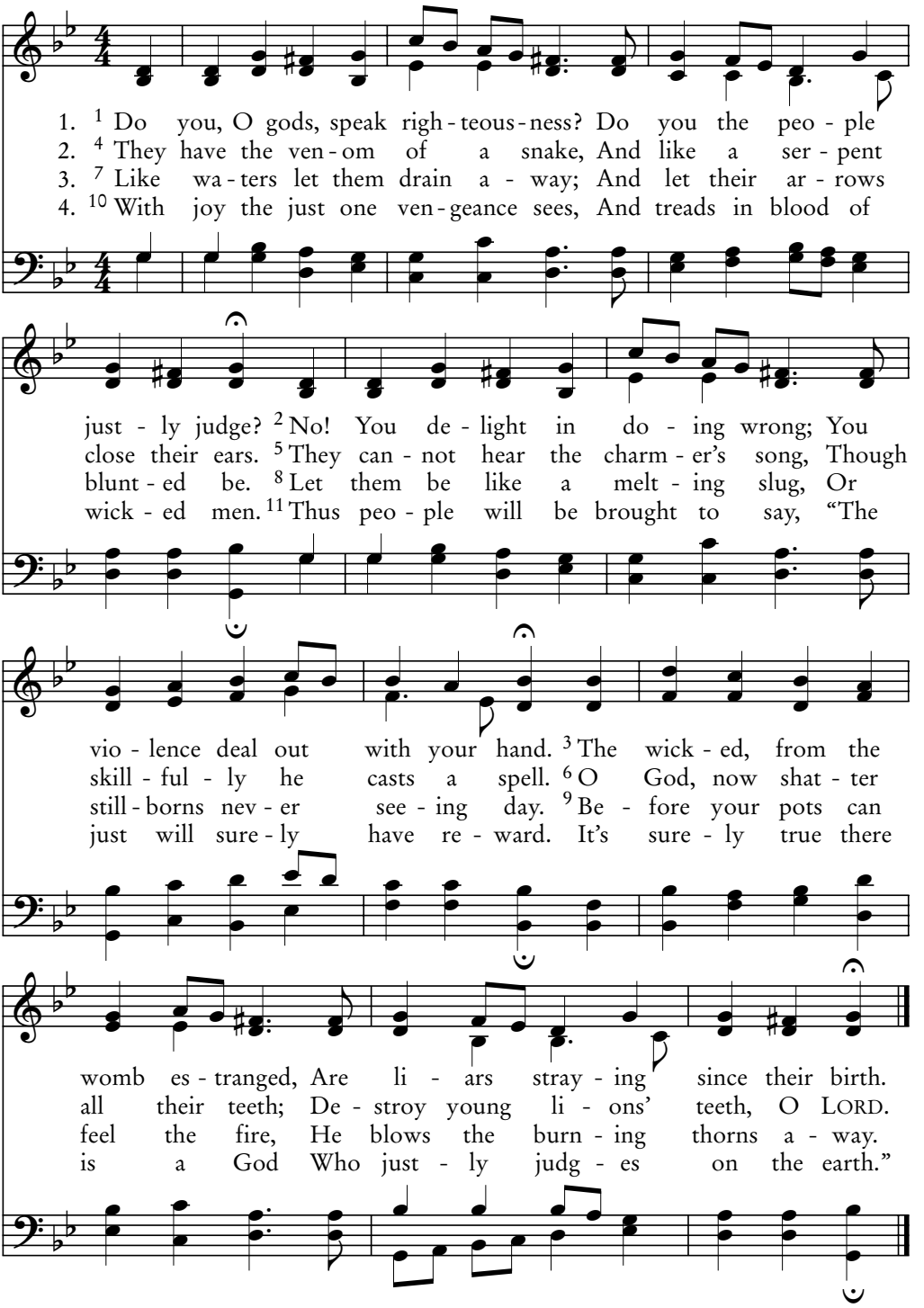

John Bishop, 1711; harm. Harry E. Wooldridge, 1845-1917

LEICESTER 88.88.88

Free Me, My God

God made Him who had no sin to be sin for us.
—2 Corinthians 5:21

59A
Psalm 59:1-9

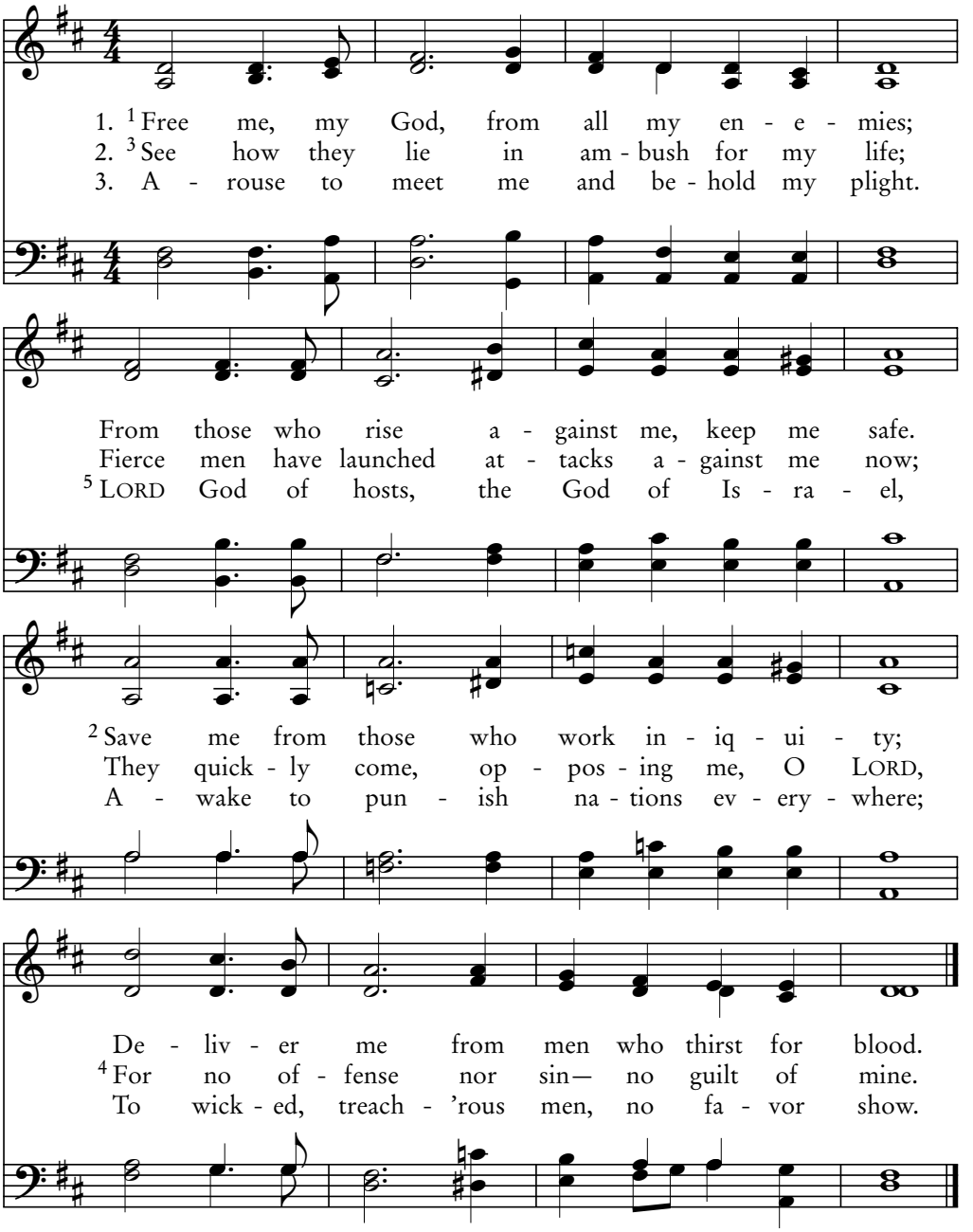

4. [6] They come at evening snarling like a dog;
And they encircle all the city wall.
[7] See evil things that spew forth from their mouth –
Their lips are swords; they think You will not hear.

5. [8] But You, O LORD, will laugh at them in scorn;
You scoff at all the nations in disdain.
[9] I wait for You, because You are my strength;
Truly a mighty stronghold is my God.

George William Warren, 1892

NATIONAL HYMN 10.10.10.10

59B

Psalm 59:9-17

I Wait For You

Christ redeemed us from the curse of the law
by becoming a curse for us. —Galatians 3:13

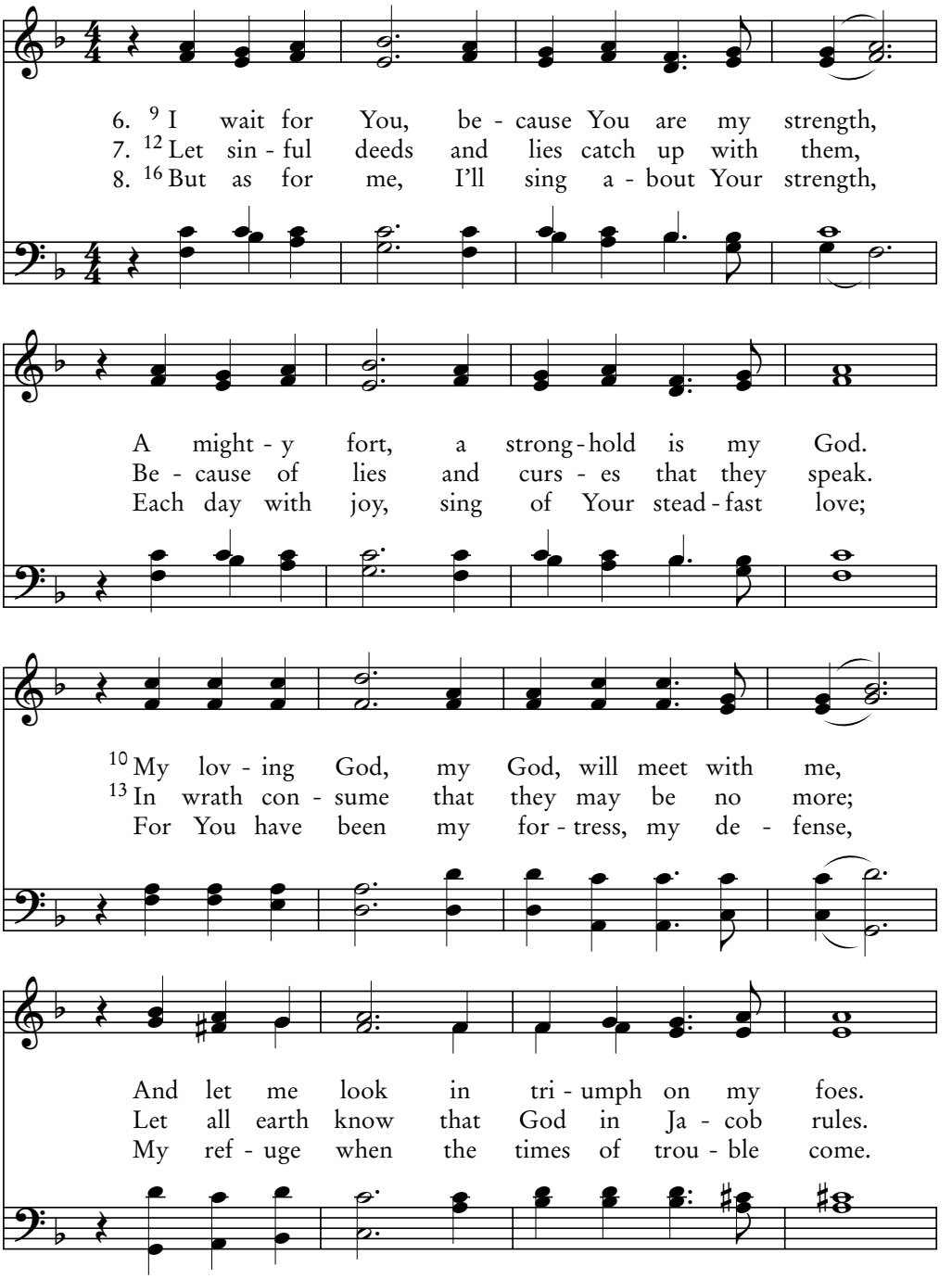

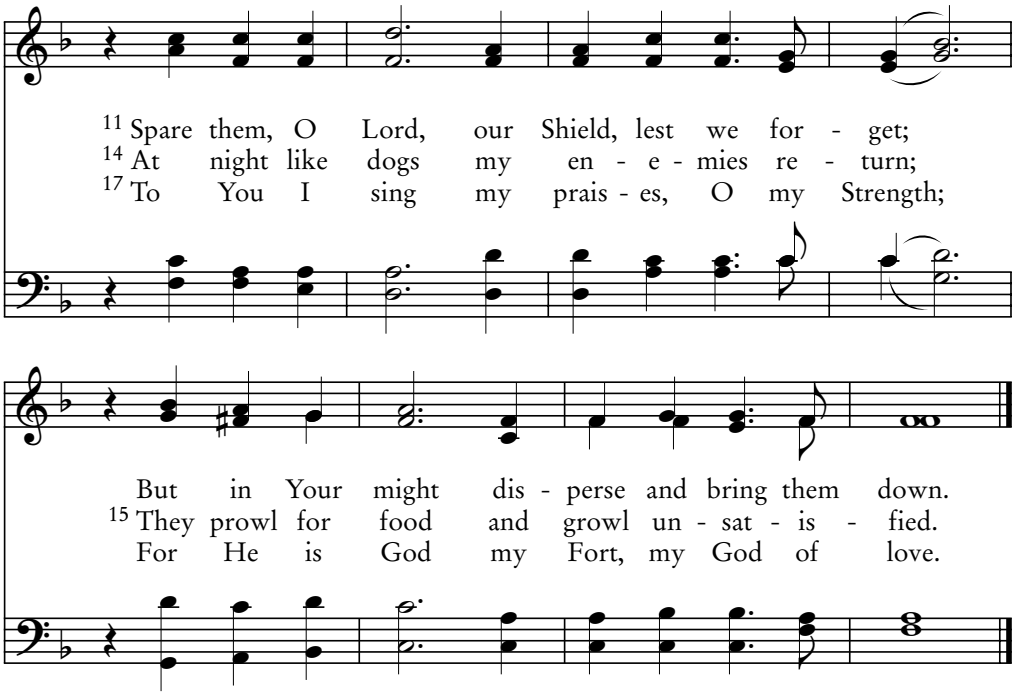

Jean Sibelius, 1899; arr. David Hugh Jones, 1955

FINLANDIA 10.10.10.10.10.10

60A

Psalm 60:1-5

O God, You Have Rejected Us

We give thanks to You, Lord God Almighty…because You have taken up Your great power and have begun to reign. —Revelation 11:17

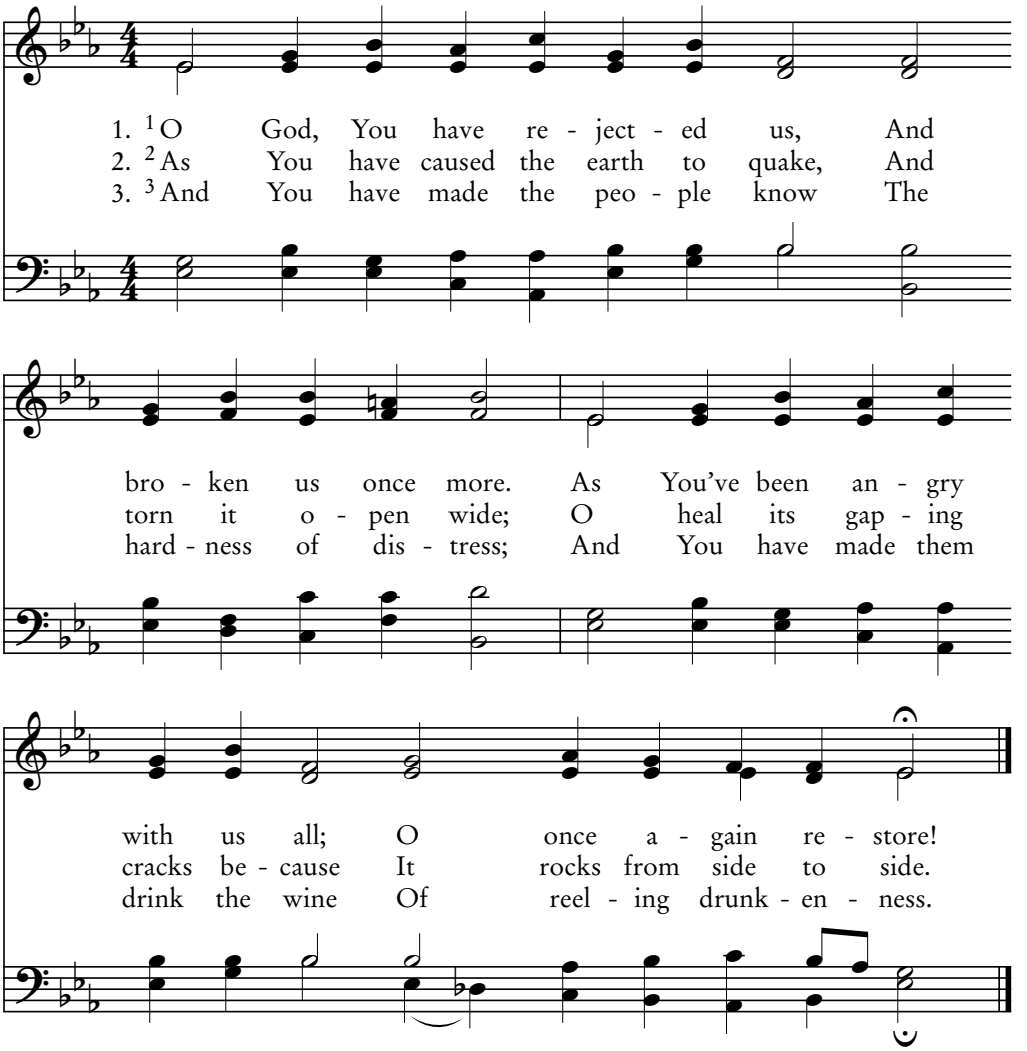

4. [4] A banner You have given those
Who look to You with fear;
Let it before us be unfurled,
And so let truth appear.

5. [5] O grant that those You've dearly loved
May all delivered be;
O save them with Your strong right hand,
And answer give to me.

Scottish Psalter, 1615

YORKE TUNE CM

God in His Holiness Declared

I can do everything through Him who gives me strength.
—Philippians 4:13

60B
Psalm 60:6-12

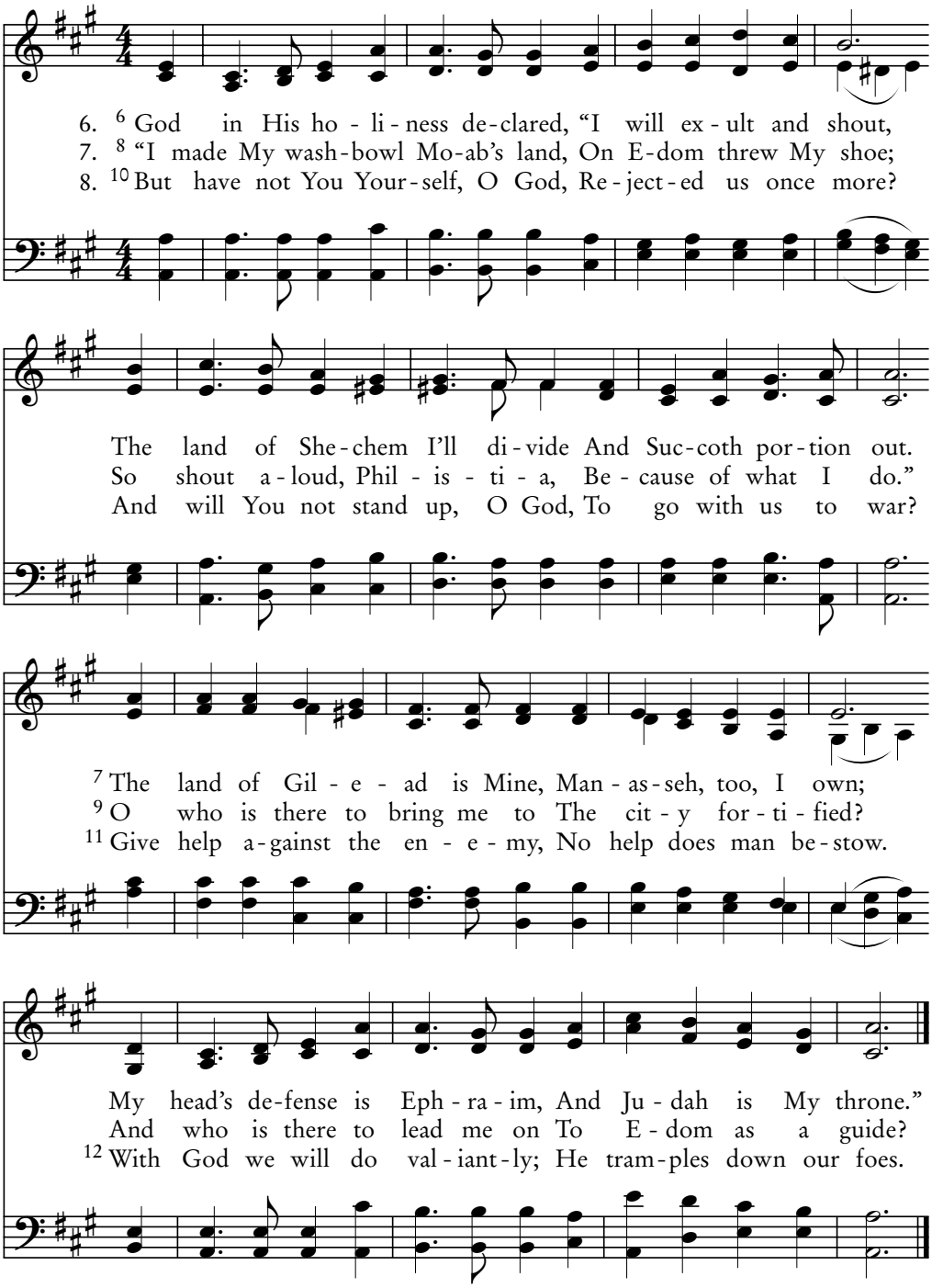

Henry S. Cutler, 1872

ALL SAINTS NEW CMD

61A

Psalm 61

O God, Hear My Cry

A better hope is introduced, by which we draw near to God.
—Hebrews 7:19

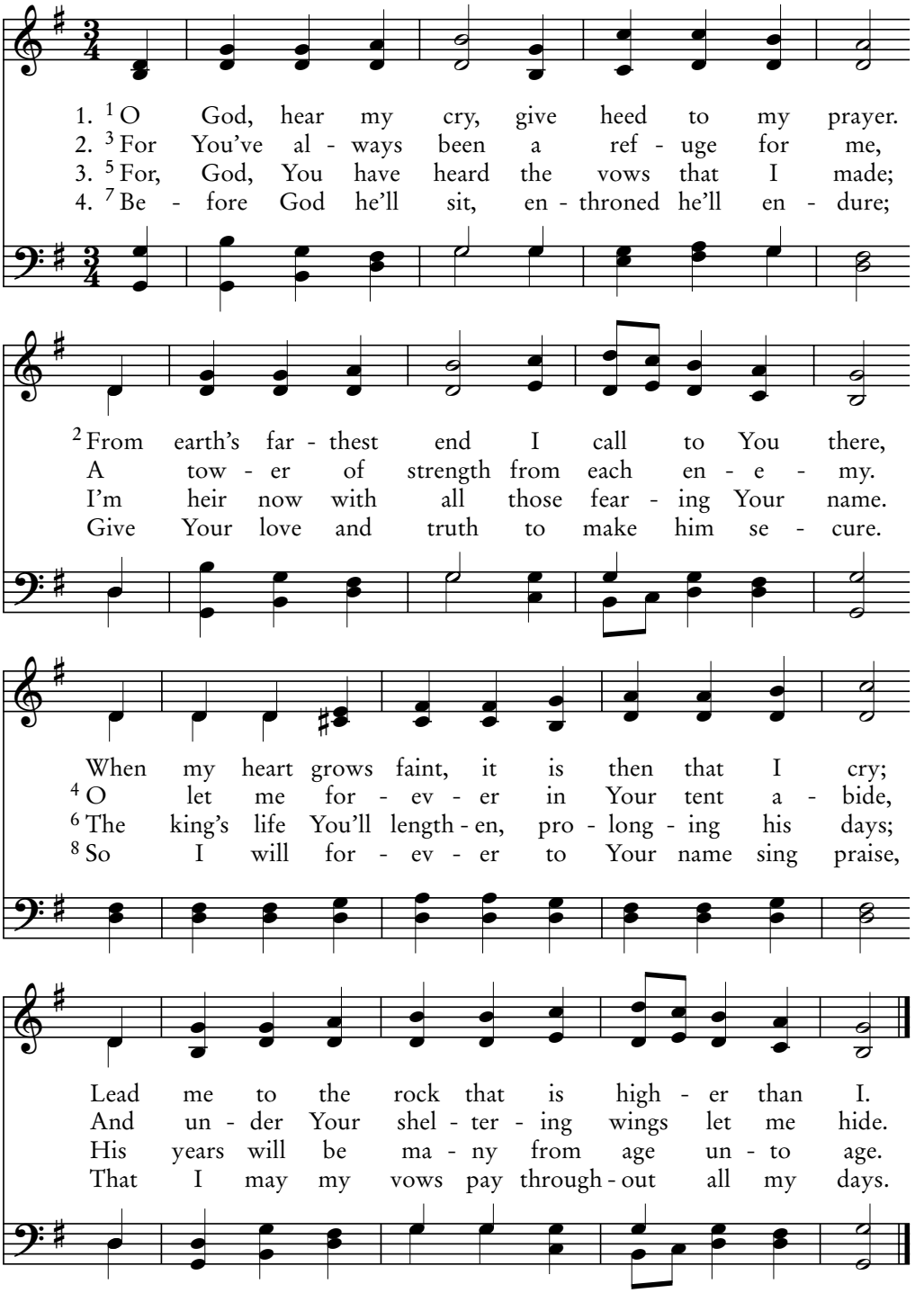

Johann M. Hayden; arr. William Gardiner, *Sacred Melodies, II*, 1815

LYONS 10.10.11.11

My Cry and Prayer, O God, Attend

61B

Psalm 61

We have this hope as an anchor of the soul, firm and secure.
—Hebrews 6:19

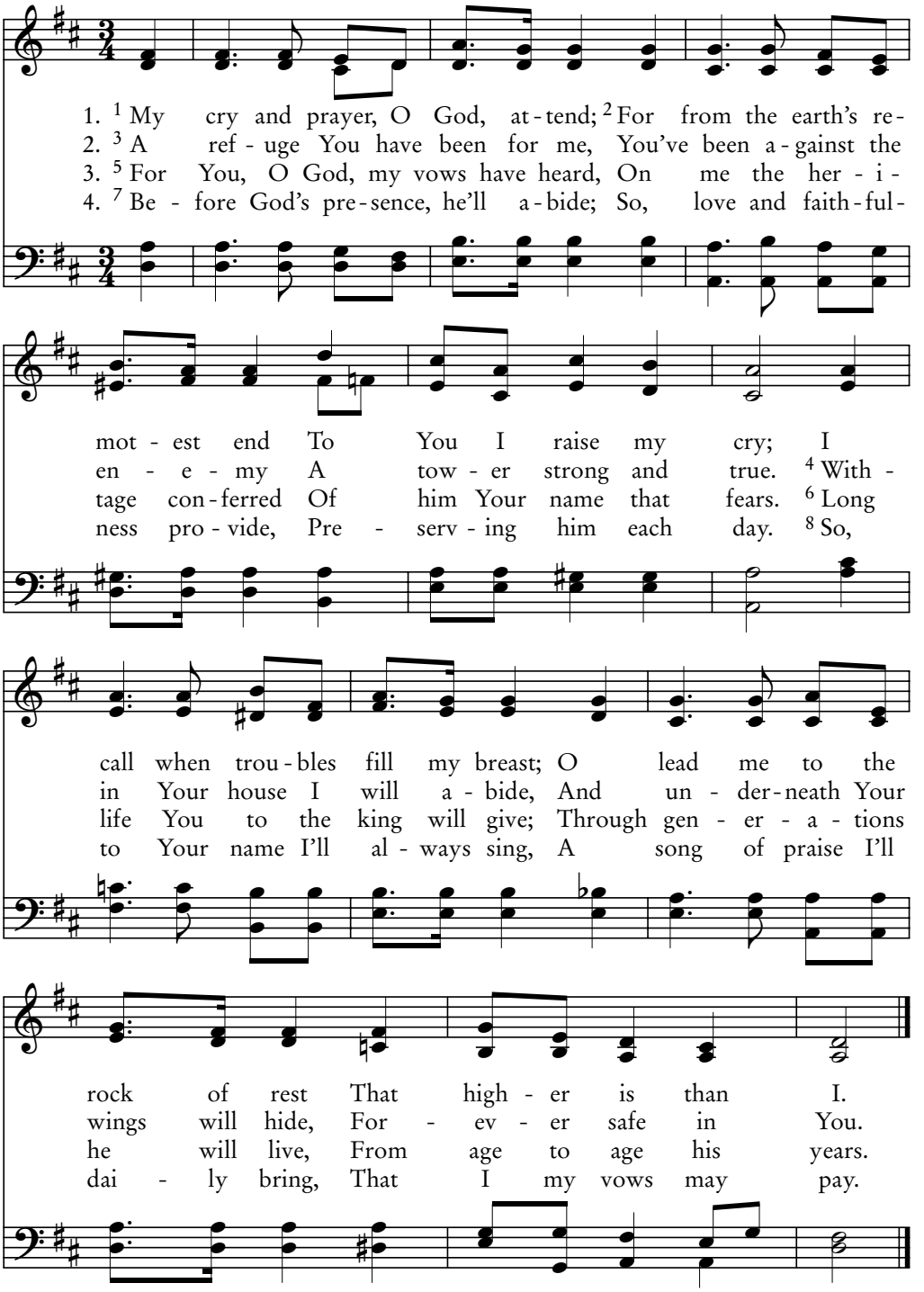

Ernest R. Kroeger, 1862–1934

JOSEPHINE 886.886

62A

Psalm 62:1-8

My Soul Finds Rest in God Alone

If we hope for what we do not yet have, we wait for it patiently.
—Romans 8:25

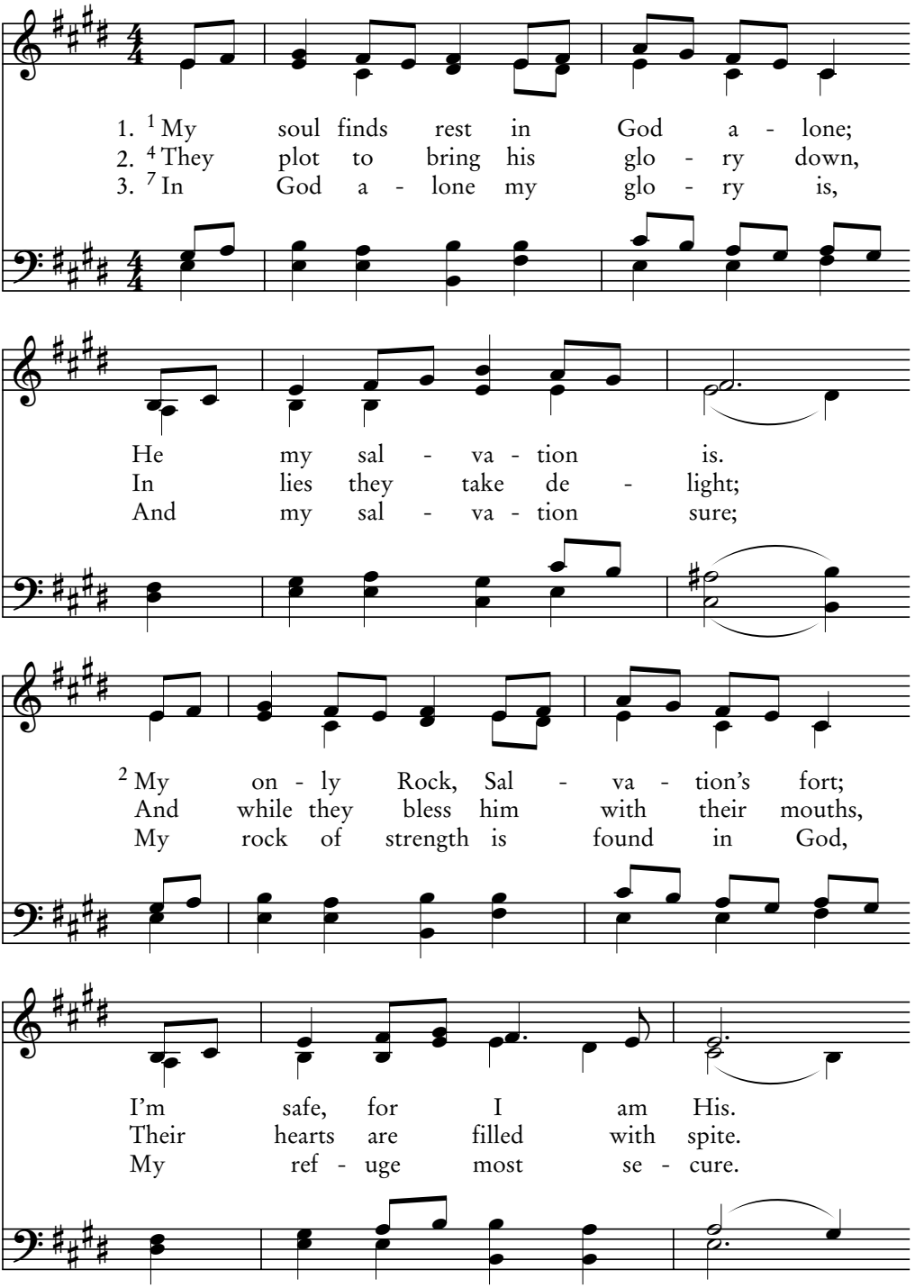

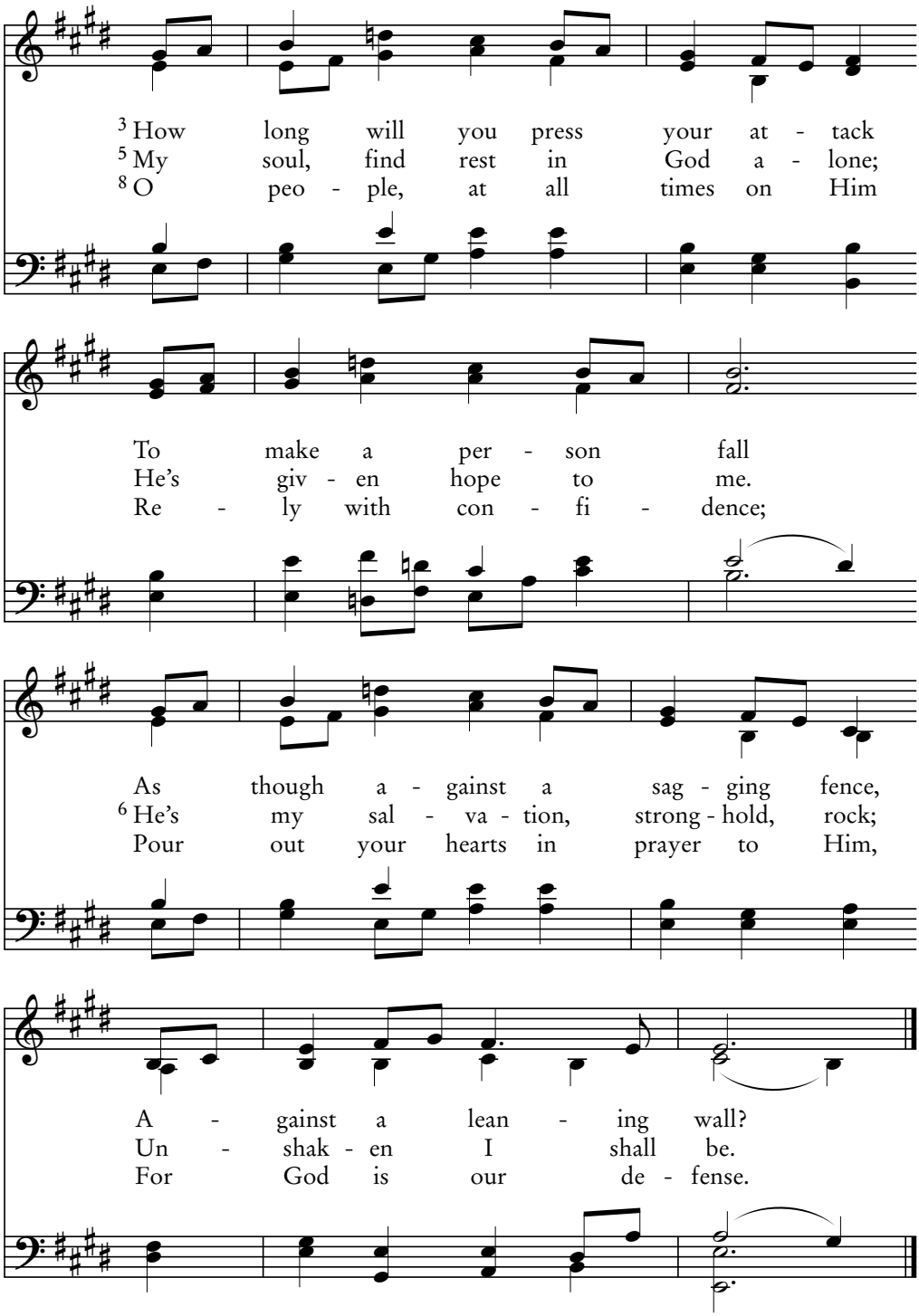

Andrew K. Schep, 2006

BRUCE CMD

62B

Psalm 62:1-8

My Soul Finds Rest in God Alone

Everyone who calls on the name of the Lord will be saved.
—Romans 10:13

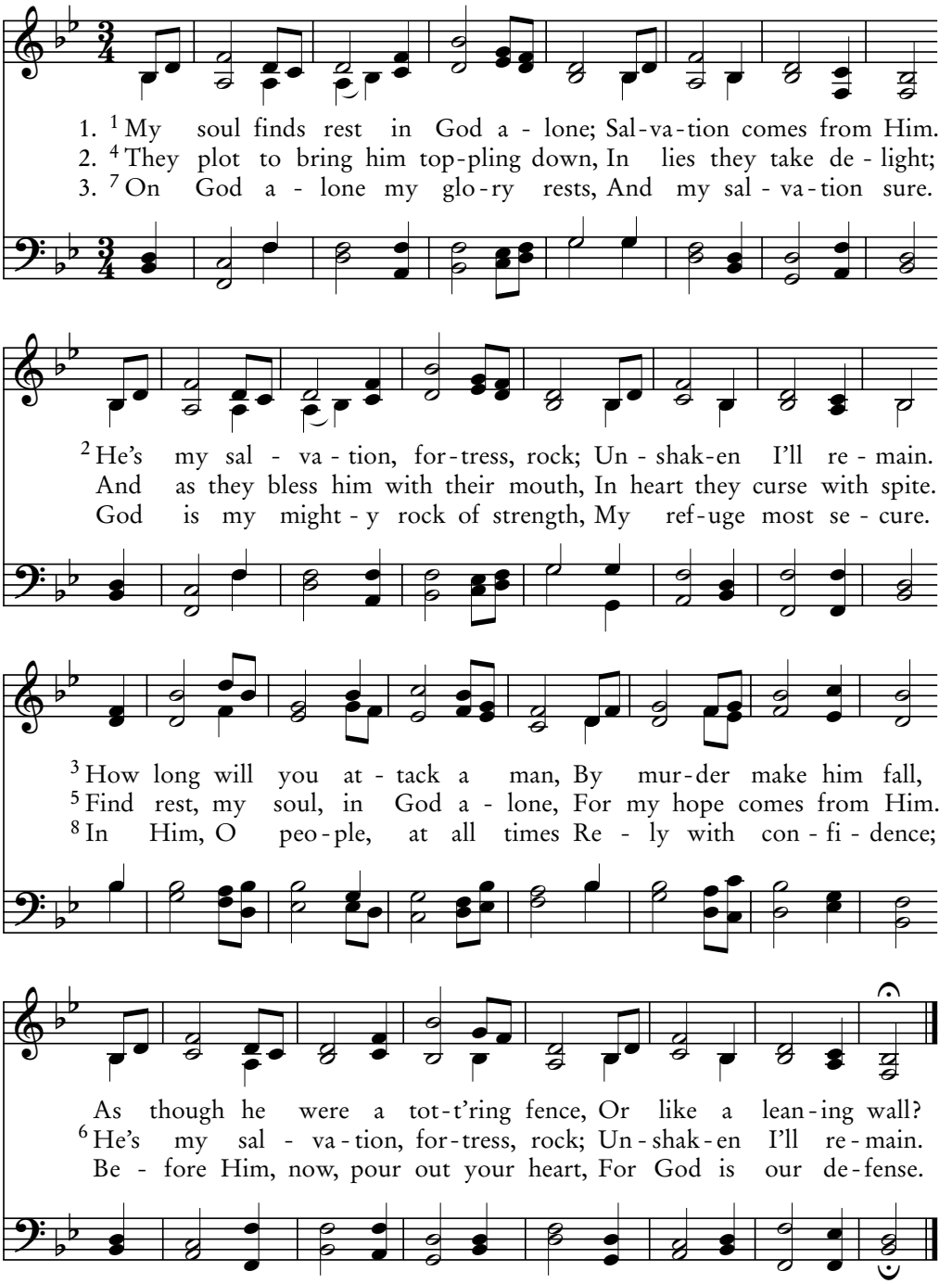

American traditional melody, from William Walker's *Southern Harmony,* 1835

RESIGNATION CMD

They're Lighter Than a Sigh

Command those who are rich…not to put their hope in wealth, which is uncertain. —1 Timothy 6:17

62C
Psalm 62:9-12

4. 9 All low - born men are but a breath,
5. 10 Don't in ex - tor - tion place your hope;
6. 11 For God has spo - ken— twice I heard,

All high - ranked men a lie;
For sto - len goods, don't lust.
"All pow'r is God's," You say.

To - geth - er on the bal - anc - es,
And though your rich - es may in - crease,
12 And mer - cy, Lord, is Yours as well;

They're light - er than a sigh.
On them don't build your trust.
Men's works You will re - pay.

Adapt. from Johann G. Nageli, 1773–1836

MAIN CM

63A

Psalm 63

O God, You are My God

I want men everywhere to lift up holy hands in prayer.
—1 Timothy 2:8

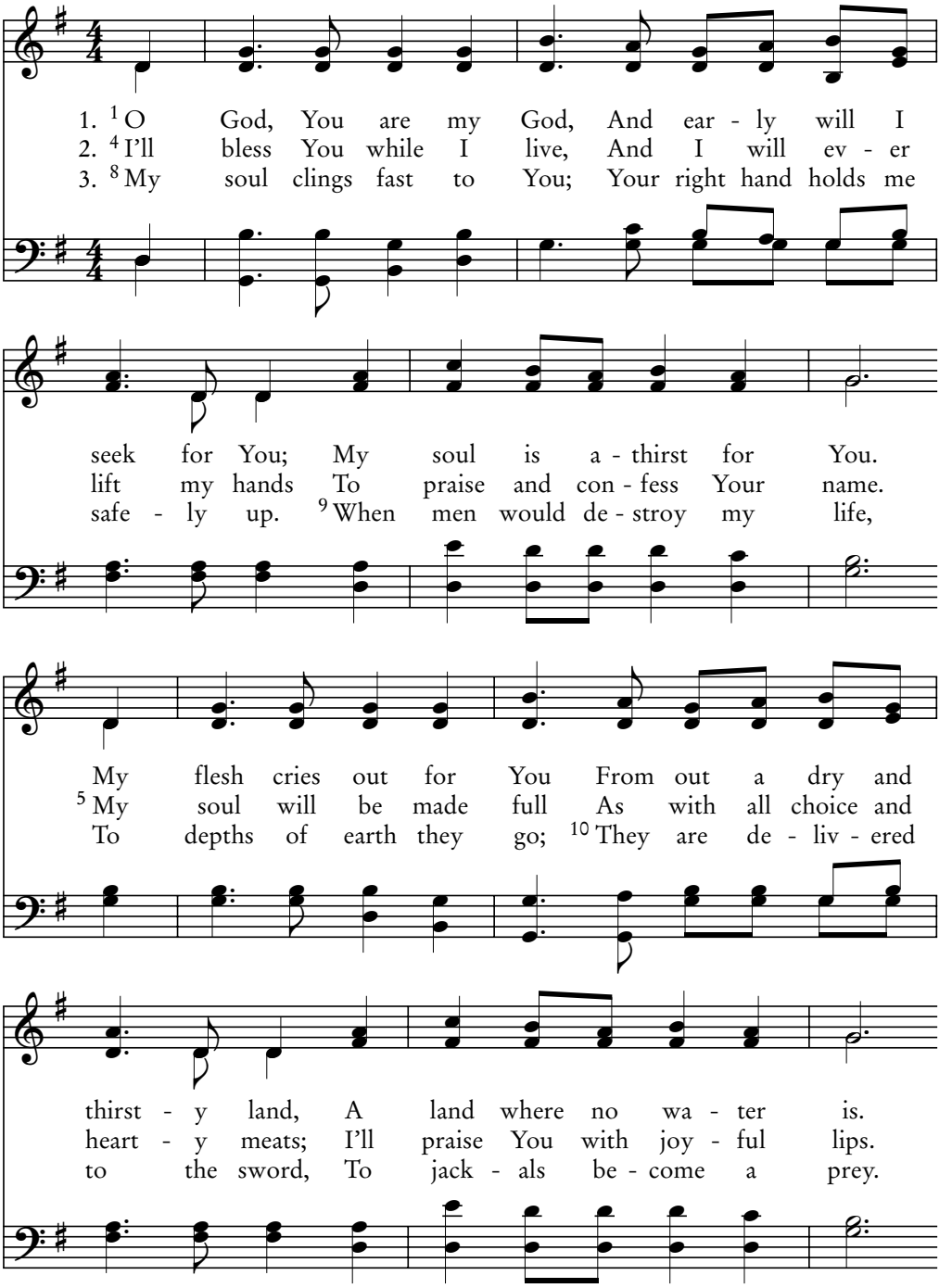

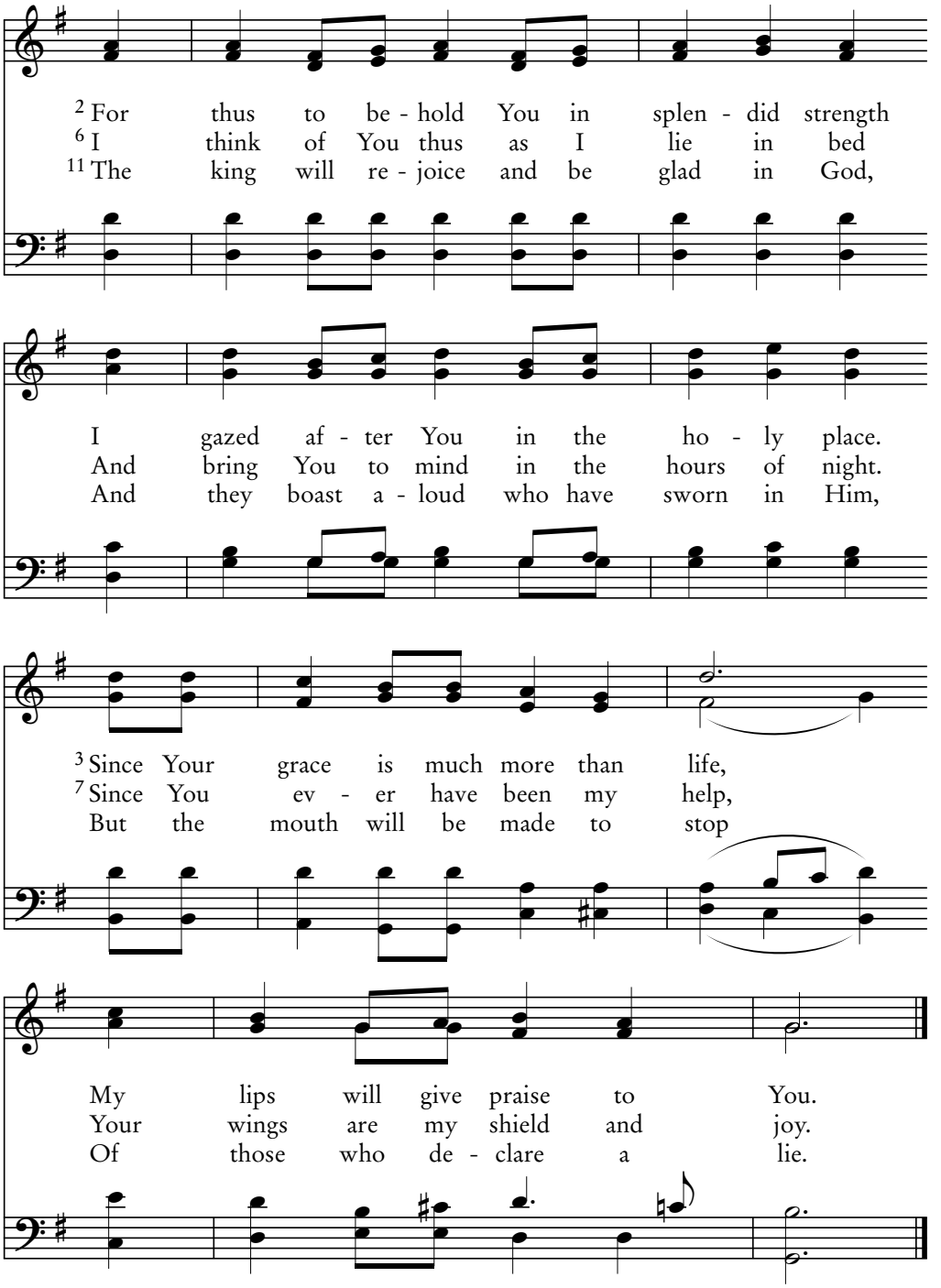

Andre Campra; arr. G. Duncan Lowe, 1972

TE DEUM 687.687.10.10.87

63B

Psalm 63:1-5

I'll Seek You Early, God

Jesus told His disciples a parable to show them
that they should always pray and not give up. —Luke 18:1

1. [1] I'll seek You ear - ly, God, my God;
2. [2] I've longed for You like this be - fore
3. [3] Be - cause Your love is more than life,
4. [5] My soul, as with the choic - est food,

My soul's a - thirst for You.
With - in Your ho - ly place,
My lips will give You praise.
Is ful - ly sat - is - fied;

In dry, un - wa - tered, wear - y lands,
That there I might be - hold Your strength,
[4] So I will bless You while I live,
With shouts of joy up - on my lips,

My flesh longs af - ter You.
The glo - ry of Your face.
My hands lift in Your name.
My mouth will praise pro - vide.

Samuel S. Wesley, 1872

WETHERBY CM

And When I Turn My Thoughts to You

63C

Psalm 63:6-11

The Spirit Himself intercedes for us with groans that words cannot express. —Romans 8:26

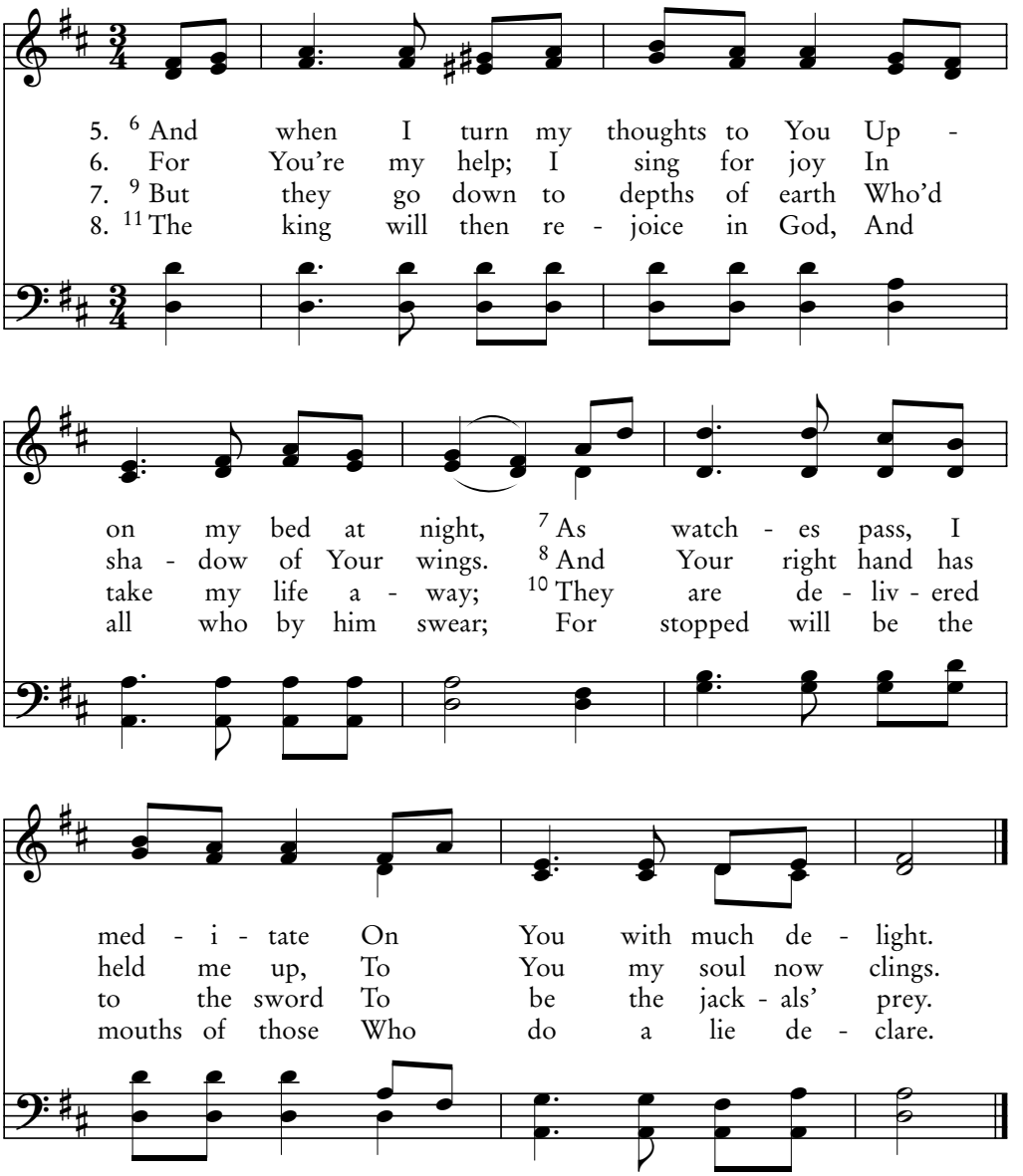

Alonzo J. Abbey, 1858

COOLING CM

64A

Psalm 64

God, Hear My Voice

From then on Judas watched for an opportunity to hand Him over.
—Matthew 26:16

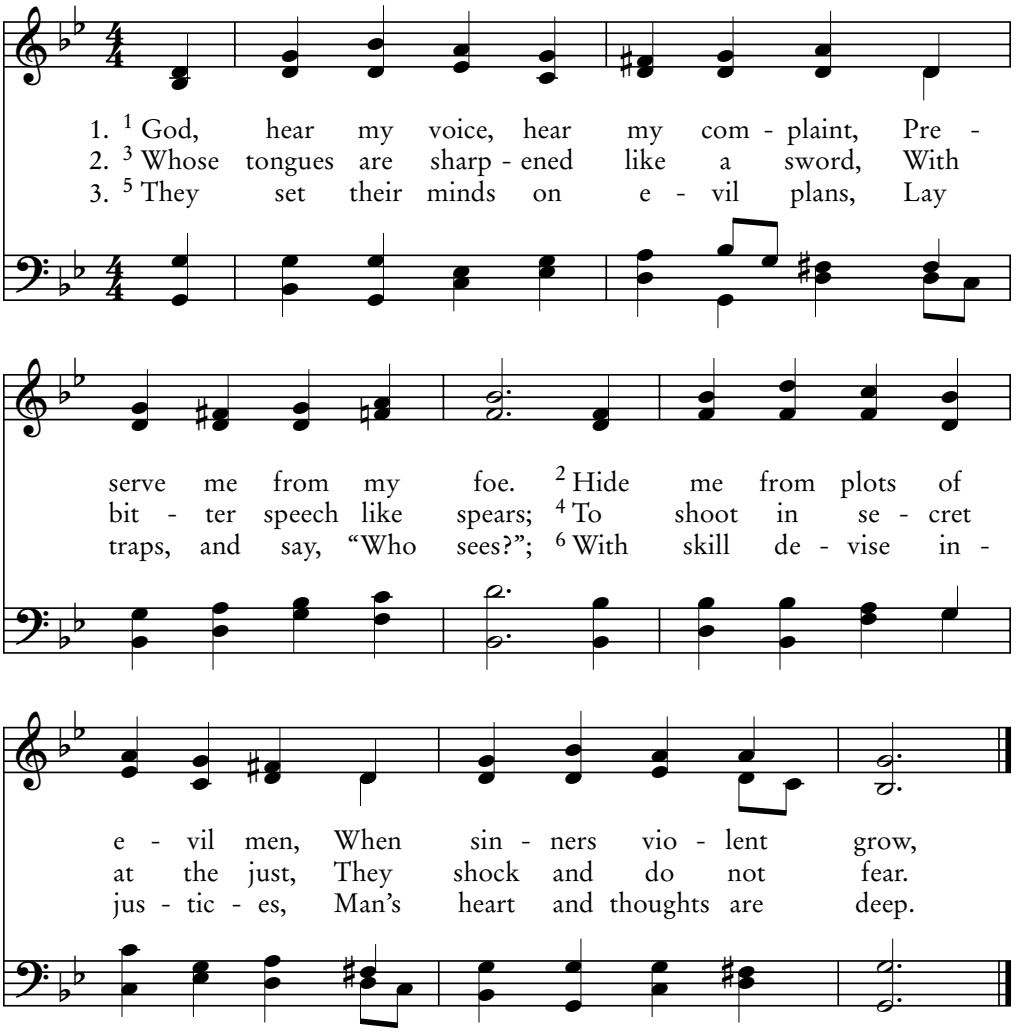

4. 7 But God will shoot a shaft at them
And wound them all with dread.
8 So their own tongue will trip them up;
Those seeing shake their head.

5. 9 Then all will fear and tell God's work,
Considering His deeds.
10 The just find refuge in the LORD,
In Him boast joyfully.

Scottish Psalter, 1634

CULROSS CM

God, Hear My Voice

The tongue is a fire, the very world of iniquity.
—James 3:6

64B
Psalm 64

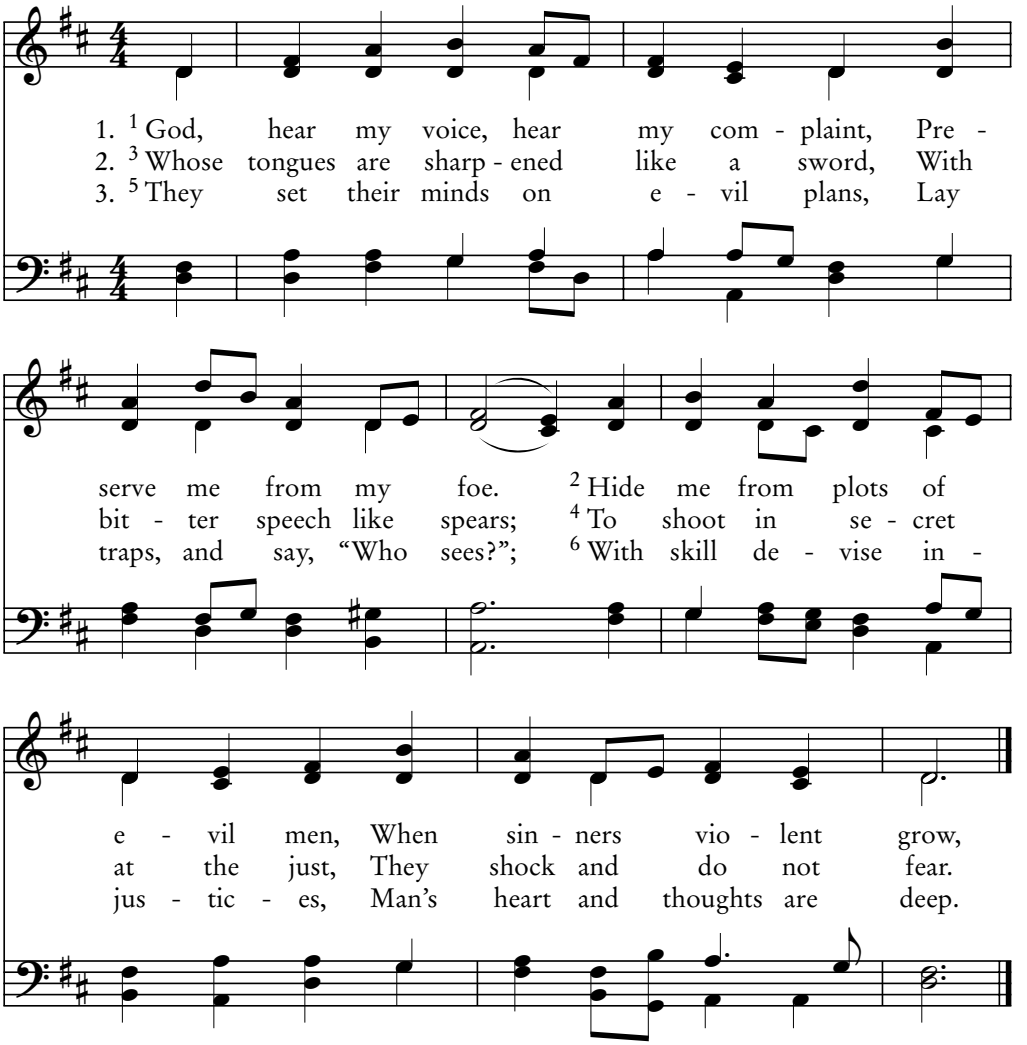

4. 7 But God will shoot a shaft at them
And wound them all with dread.
8 So their own tongue will trip them up;
Those seeing shake their head.

5. 9 Then all will fear and tell God's work,
Considering His deeds.
10 The just find refuge in the LORD,
In Him boast joyfully.

Neil Dougall, 1831

KILMARNOCK CM

65A

Psalm 65:1-4

Awaiting You in Zion

He who overcomes will inherit all this, and I will be his God and he will be My son. —Revelation 21:7

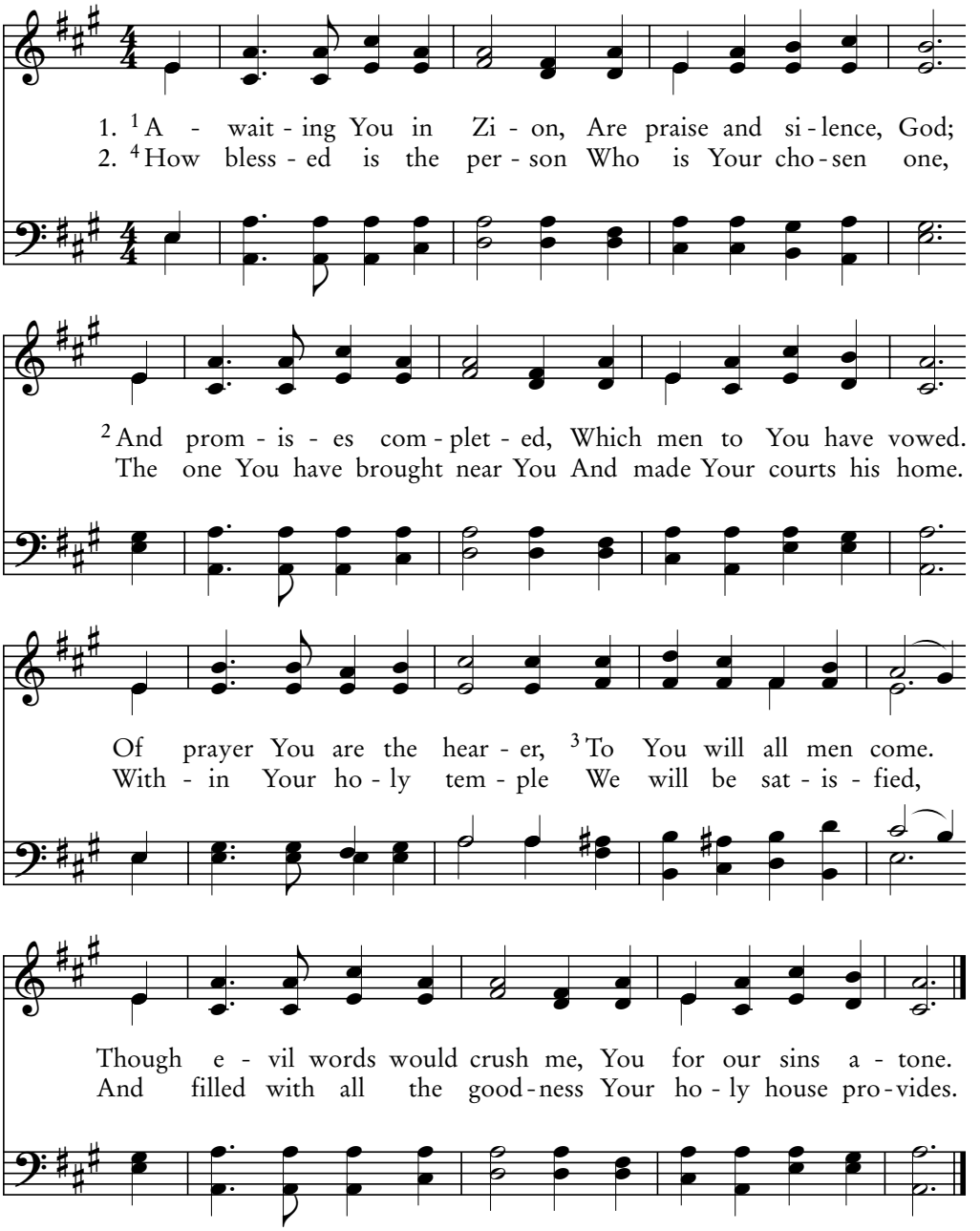

George J. Webb, 1837

WEBB 76.76 D

O God of Our Salvation

Now the dwelling of God is with men,
and He will live among them. —Revelation 21:3

65B
Psalm 65:5-13

3. [5] O God of our sal - va - tion, You in Your righ - teous - ness,
4. [6] His strength set firm the moun - tains, Pow'r clothes Him ev - er - more,
5. [9] You vis - it earth with show - ers, And so en - rich the field;
6. [11] You've crowned each year with good - ness, Your paths en - rich the ground.

By awe - some deeds and won - ders Your an - swer will ex - press.
[7] Who stills the peo - ples' clam - or, Makes calm the o - cean's roar.
God's riv - er brims with wa - ter, As You pre - pare earth's yield.
[12] The des - ert pas - tures blos - som, With joy the hills re - sound.

You are the One who's trust - ed To earth's ex - trem - i - ty,
[8] The far and dis - tant peo - ples Be - hold Your signs with fear;
[10] You wa - ter its rich fur - rows, Its ridg - es smooth with rain;
[13] The fields with flocks are cov - ered, The val - leys clothed with grain.

By peo - ple who are liv - ing Be - yond the far - thest sea.
You make the dawn and sun - set Shout loud with joy and cheer.
You soft - en earth with show - ers, You bless its sprout - ing grain.
They all re - joice with shout - ing, With songs their joy pro - claim.

Traditional English melody

SHEFFIELD 76.76 D

65C

Psalm 65:1-7

Praise Awaits You, God

They will not need the light of a lamp or the light of the sun,
for the Lord God will give them light. —Revelation 22:5

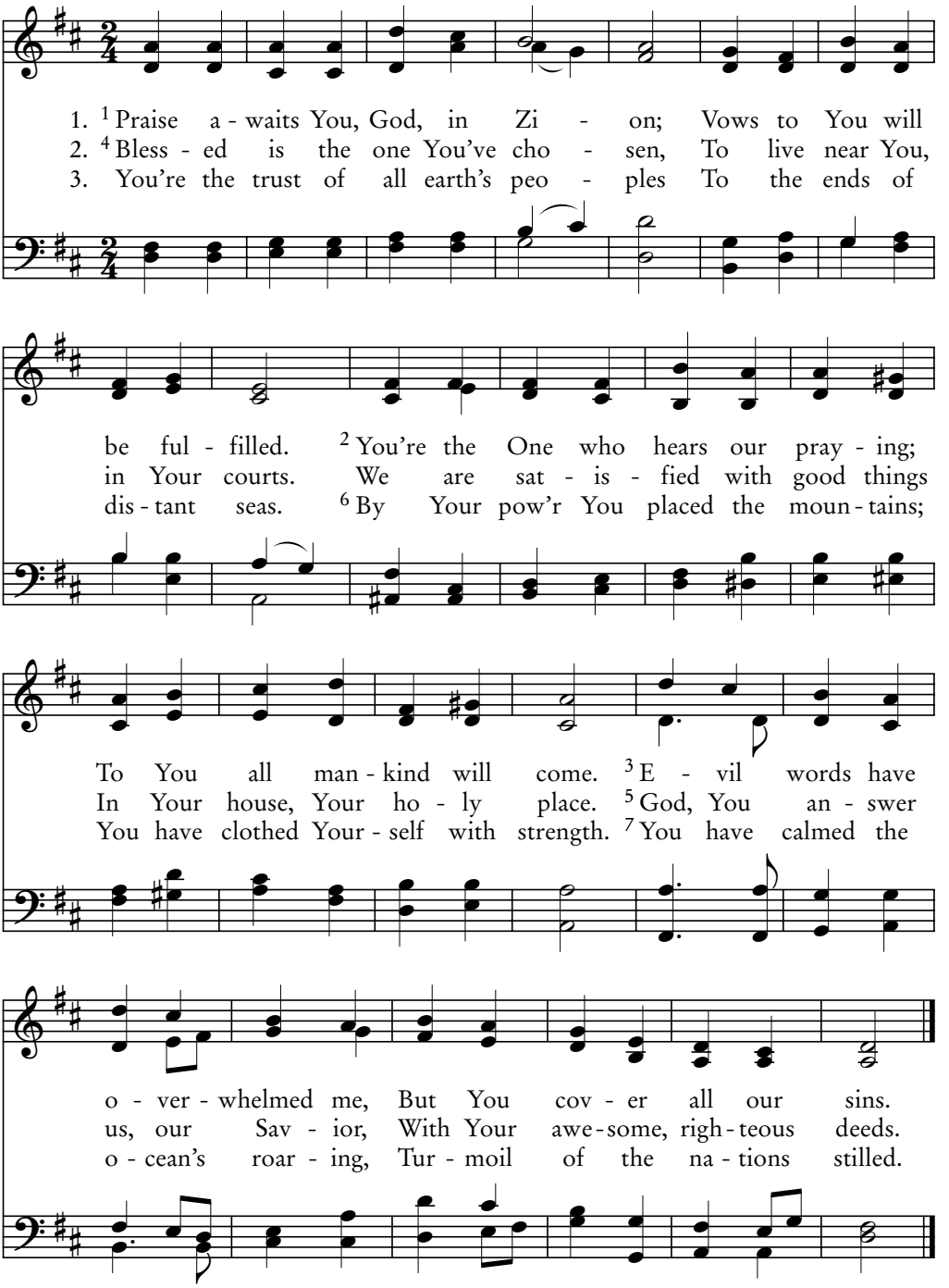

John Goss, 1869

LAUDA ANIMA 87.87.87

The Far and Distant Peoples Fear

Take your sickle and reap, because the time to reap has come,
for the harvest of the earth is ripe. —Revelation 14:15

65D
Psalm 65:8-13

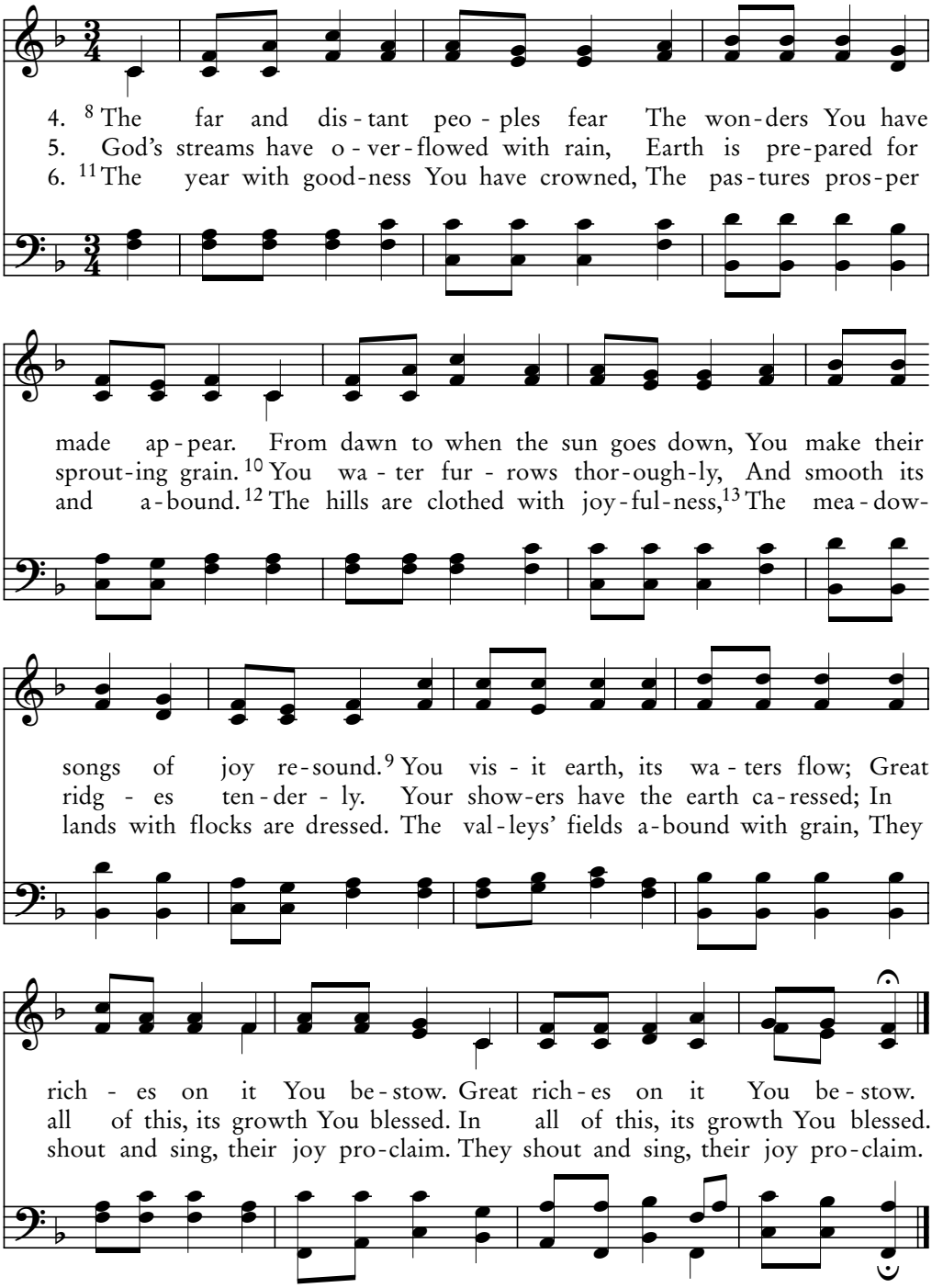

William B. Bradbury, 1863, alt.

SOLID ROCK 88.88.888

66A

Psalm 66:1-7

O All the Earth

Our forefathers were all under the cloud and…
they all passed through the sea. —1 Corinthians 10:1

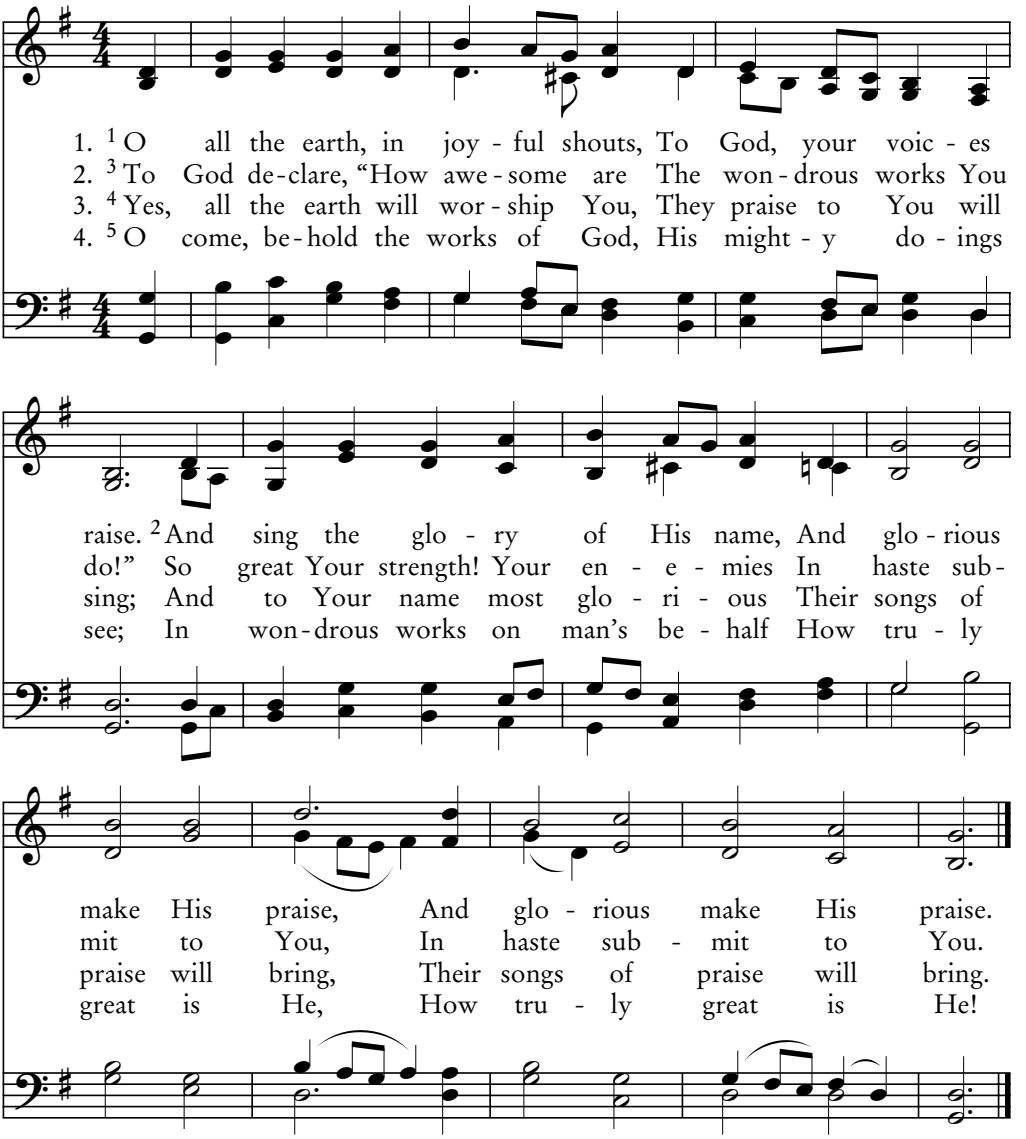

5. [6] He turned the sea into dry land,
Their feet a pathway had
Where they then through the river walked
Let us in Him be glad!

6. [7] He rules forever by His might,
On nations keeps His eye.
Let not the proud, rebellious ones
Exalt themselves on high!

William Shrubsole, 1779

MILES LANE CM

O All You Peoples, Bless Our God

Your faith…may be proved genuine and may result in praise, glory, and honor when Jesus Christ is revealed. —1 Peter 1:7

66B
Psalm 66:8-20

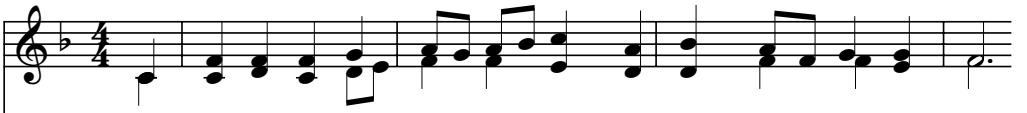

7. 8 O all you peo-ples, bless our God, A - broad pro - claim His praise;
8. 12 You let men tram-ple on our heads; We passed through fire and flood.
9. 15 Burnt of-fer-ings of fat-tened beasts With smoke of rams I'll take;
10. 18 If in my heart I cher-ished sin, The Lord then would not hear.

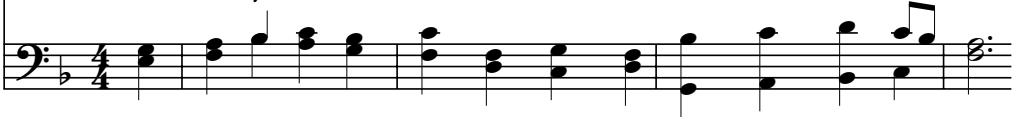

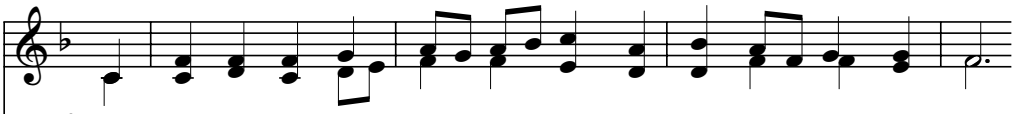

9 The One who keeps our souls a - live, Our feet from stum-bling stays.
But then at last you brought us to A place of boun-teous good.
And from the cat - tle and the goats I will an of - f'ring make.
19 But sure - ly God has heard my voice, He to my prayer gave ear.

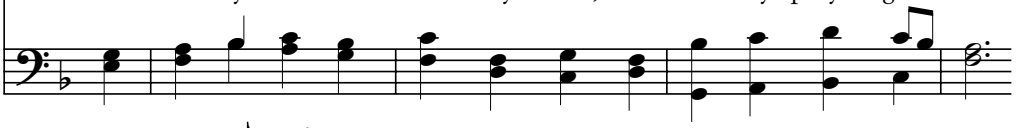

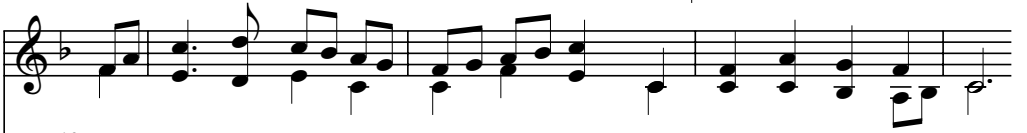

10 For You, O God, have test - ed us As sil - ver is re - fined.
13 And so I'll come in - to Your house; Burnt of - fer-ings I'll pay
16 All you that fear God, come and hear What God did for my soul.
20 For - ev - er bless-ed be our God! My prayer He has not spurned;

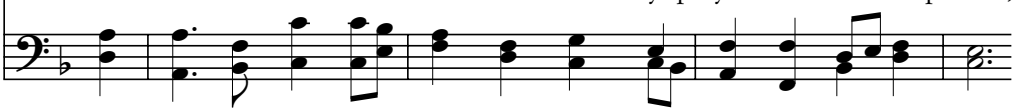

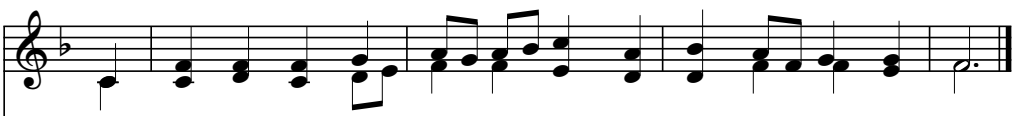

11 You caught us in a net, and on Our backs a load You bind.
14 To keep the vows my lips had made When trou-bles filled my way.
17 For with my mouth I cried to Him, My tongue did Him ex - tol.
And He has not a - way from me His lov - ing-kind-ness turned.

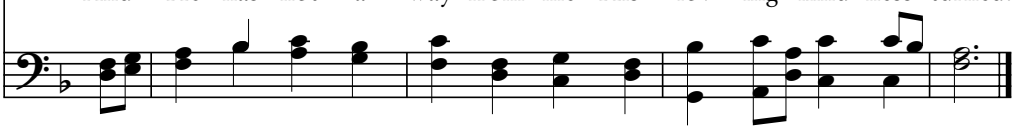

Traditional English melody, Ralph Vaughan-Williams, 1906

FOREST GREEN CMD

66C

Psalm 66

All Earth to God Raise Joyful Song

Christ, our Passover lamb, has been sacrificed.
Therefore let us keep the festival. —1 Corinthians 5:7-8

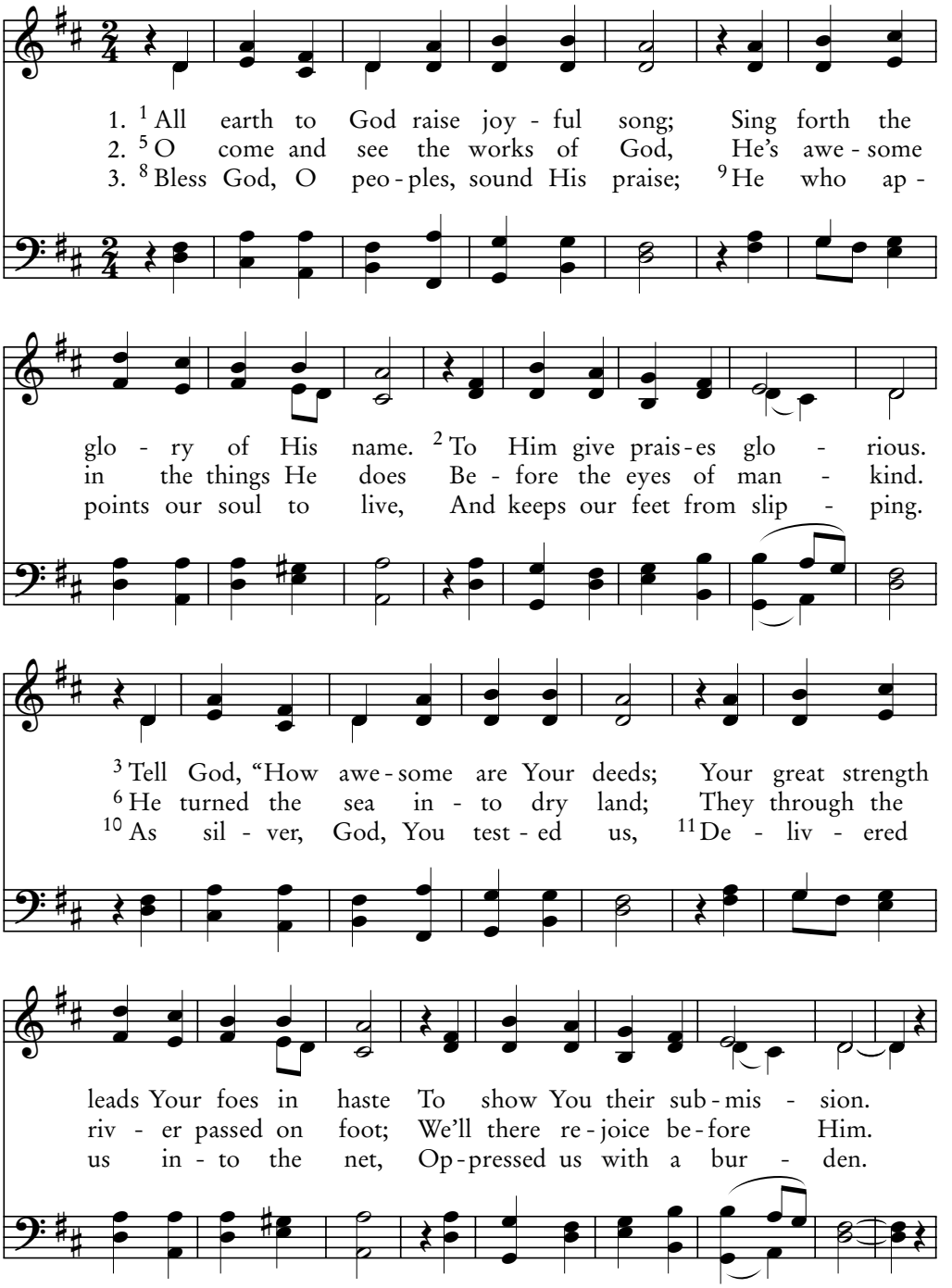

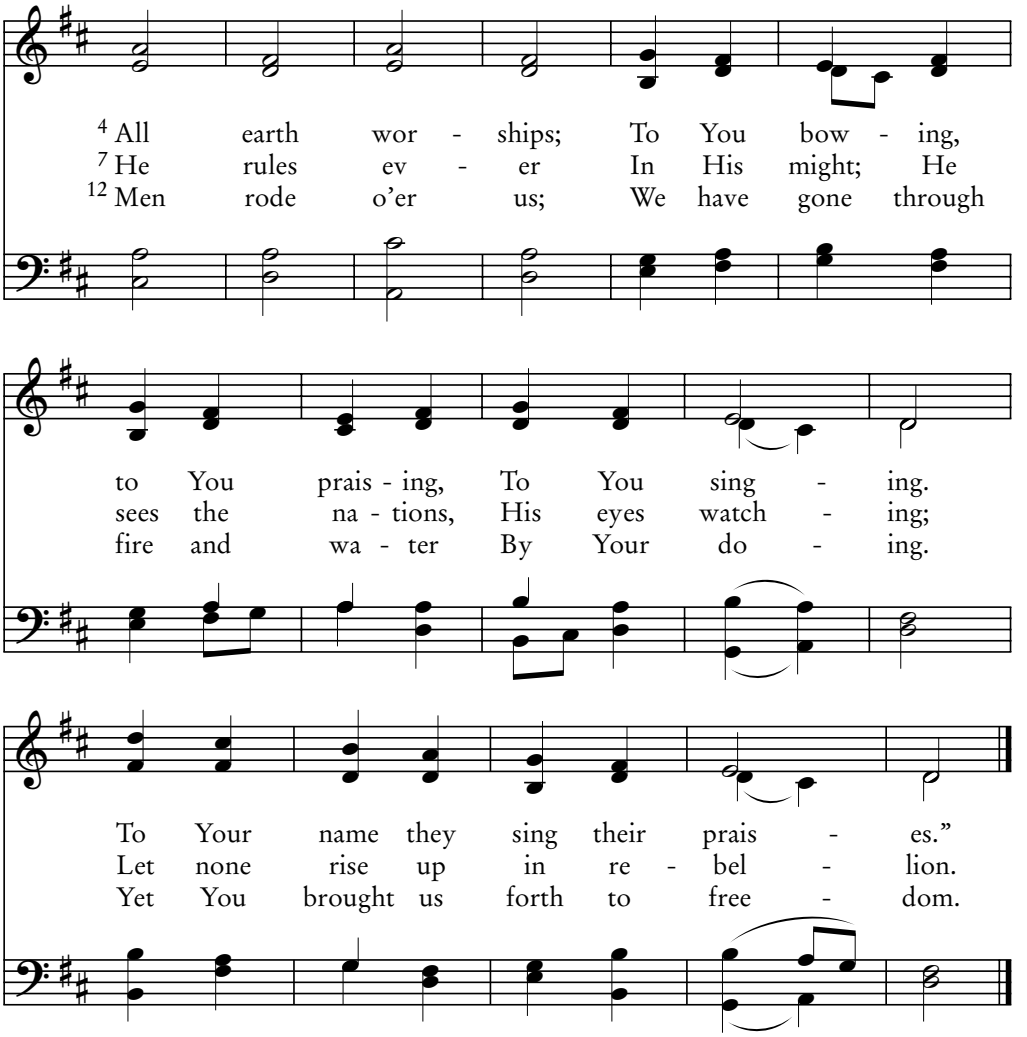

4. 13 I'll enter, then, into Your house,
I'll bring burnt offerings with me;
To You I'll make my pledges.
14 I made these with my lips and mouth;
I promised many offerings
When I was in great trouble.
15 I will offer
Burning sacrifice of fatlings,
With ram's incense;
I'll make bulls and goats an off'ring.

5. 16 Come listen, all who rev'rence God;
I'll tell what He has done for me:
17 I cried to Him and praised Him.
18 If in my heart I cherished sin,
The Lord would not have heeded me;
19 But truly God has listened;
He has heard me.
20 God be blessed because He has not
Scorned my praying,
Nor His faithful love turned from me.

Philipp Nicolai, 1599

WIE SCHÖN LEUCHTET 887.887.48.48

67A

Psalm 67

O God, Give Us Your Blessing

They were all filled with awe and praised God.
—Luke 7:16

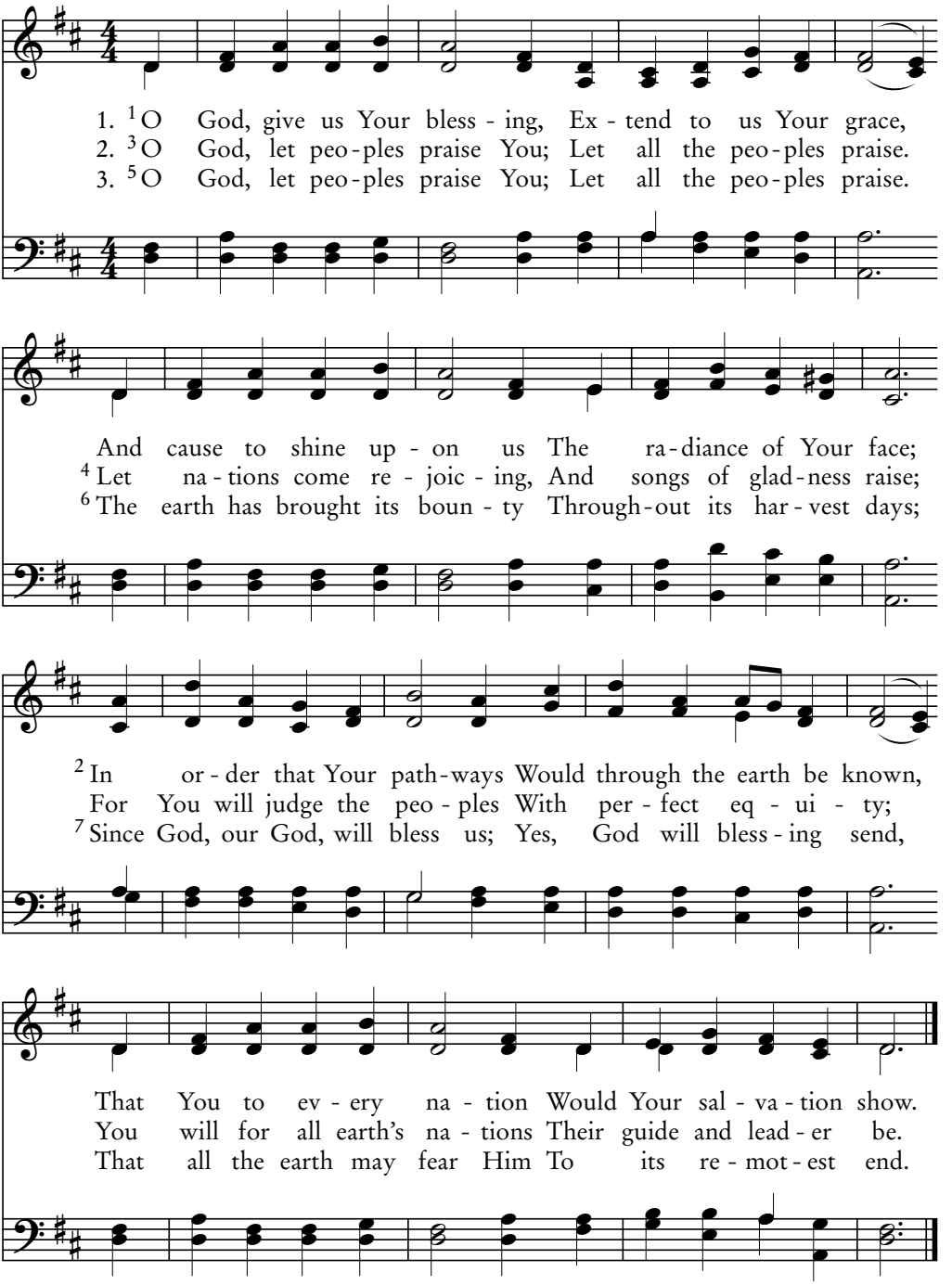

Lowell Mason, 1824

MISSIONARY HYMN 76.76 D

O God, Give Us Your Blessing

Blessed be the God and Father of our Lord Jesus Christ, who has blessed us in Christ with every spiritual blessing. —Ephesians 1:3

67B
Psalm 67

1. [1]O God, give us Your bless - ing, Ex - tend to us Your grace,
2. [3]O God, let peo - ples praise You; Let all the peo - ples praise.
3. [5]O God, let peo - ples praise You; Let all the peo - ples praise.

And cause to shine up - on us The ra - diance of Your face;
[4]Let na - tions come re - joic - ing, And songs of glad - ness raise;
[6]The earth has brought its boun - ty Through - out its har - vest days;

[2]In or - der that Your path - ways Would through the earth be known,
For You will judge the peo - ples With per - fect eq - ui - ty;
[7]Since God, our God, will bless us; Yes, God will bless - ing send,

That You to ev - 'ry na - tion Would Your sal - va - tion show.
You will for all earth's na - tions Their guide and lead - er be.
That all the earth may fear Him To its re - mot - est end.

Samuel S. Wesley, 1825

AURELIA 76.76 D

67C
Psalm 67

O God, Show Mercy to Us

God's salvation has been sent to the Gentiles,
and they will listen. —Acts 28:28

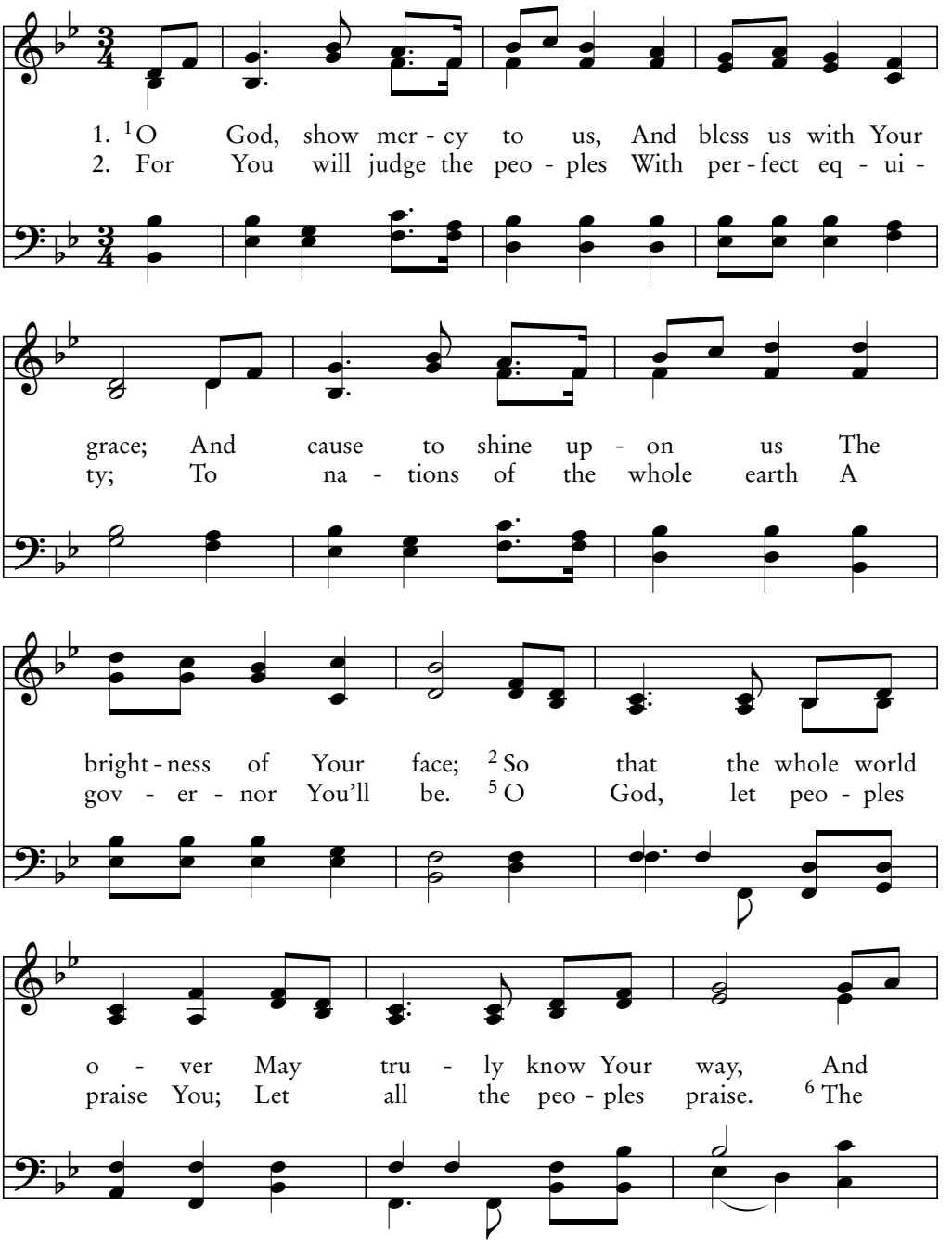

so that Your sal - va - tion All na - tions see dis -
earth has brought its boun - ty Through - out its har - vest

played. [3]O God, let peo - ples praise You; Let
days Since God, our God, will bless us. [7]Yes,

all the peo - ples praise. [4]Let na - tions come re -
God will bless - ing send, That all the earth may

joic - ing And songs of glad - ness raise.
fear Him To its re - mot - est end.

Gustav Holst, 1918; arr. Brian E. Coombs, 2003

THAXTED 76.76 T

68A

Psalm 68:1-6

Let God Arise

He is not here; He is risen, just as He said.
—Matthew 28:6

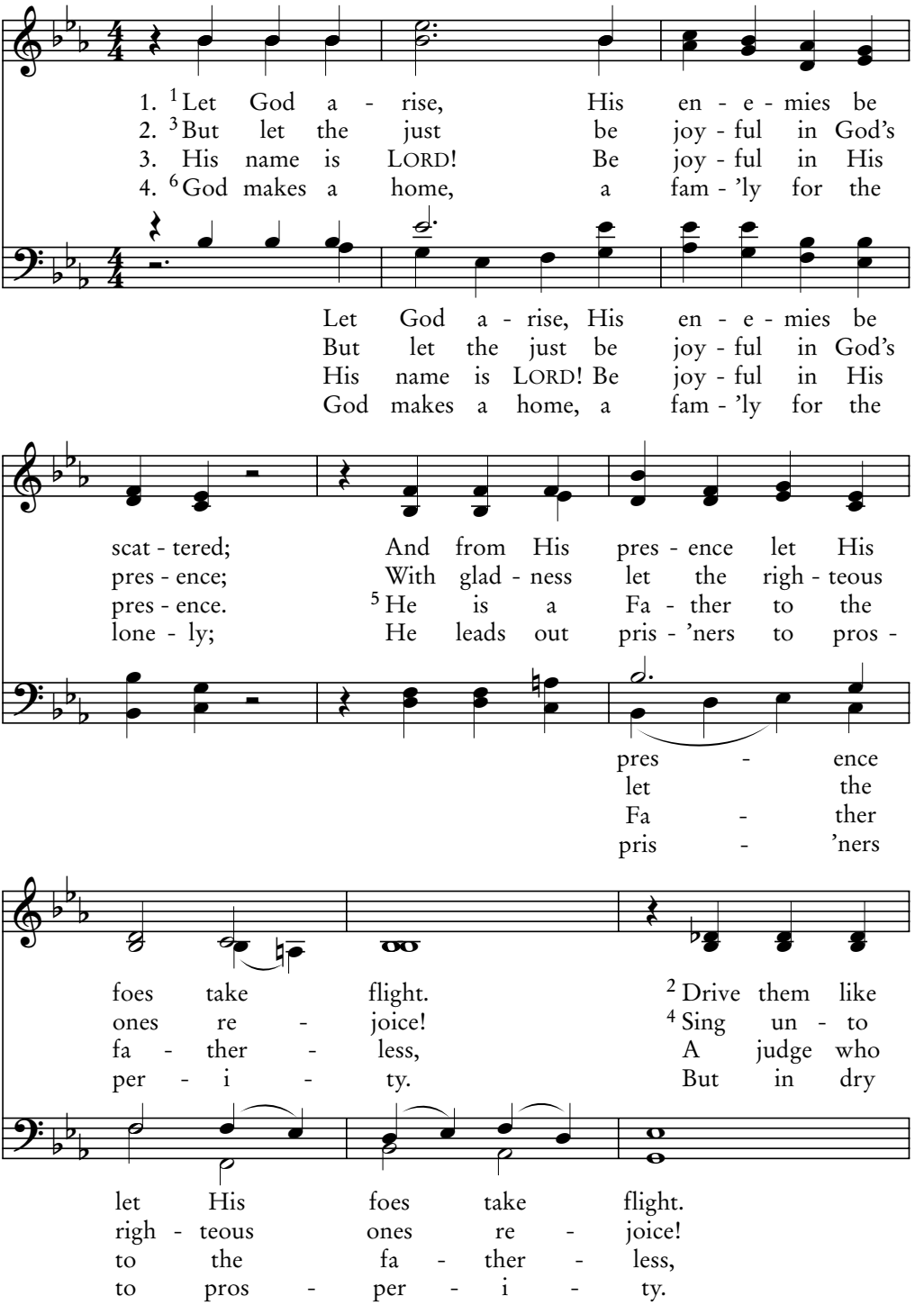

smoke, Like melt - ed
God, And praise His
helps The wi - dow's
lands Of wil - der -

Drive them like smoke,
Sing un - to God,
A judge who helps
But in dry lands

wax; So let the
name; To Him who
cause; God is with -
ness, There the re -

Like melt - ed wax; So let the
And praise His name; To Him who
The wi - dow's cause; God is with -
Of wil - der - ness, There the re -

wick - ed per - ish from His sight.
rides through des - erts lift your voice.
in His house of ho - li - ness.
bel - lious ones are left to be.

68B

Psalm 68:1-6

Let God Arise

The Son of Man must be delivered into the hands of sinful men, be crucified, and on the third day be raised again. —Luke 24:7

1. [1] Let God a - rise, and scat - tered far Be all His en - e - mies. And let all those who hate Him flee; Let none be - fore Him stay. [2] Like smoke drive them a - way!
2. As melt - ing wax be - fore a fire, Be - fore God let them die. [3] But let the righ - teous all ex - ult; In God let them have joy; Let them shout loud for joy!
3. [4] O sing to God! O praise His name! A high - way make for Him, The Rid - er through the des - ert wastes! The LORD— this is His name— Be - fore Him joy pro - claim!
4. [5] The or - phans' fa - ther, wid - ows' help, God's in His ho - ly house. [6] God leads the pris - 'ners out to peace, Gives need - y ones a home; But reb - els des - erts roam.

Thomas Hastings, 1784–1872

LAIGHT STREET 86.866

When With Your People You Went Forth

68C

Psalm 68:7-14

It was Mary Magdalene, Joanna, Mary the mother of James, and the others with them who told this to the apostles. —Luke 24:10

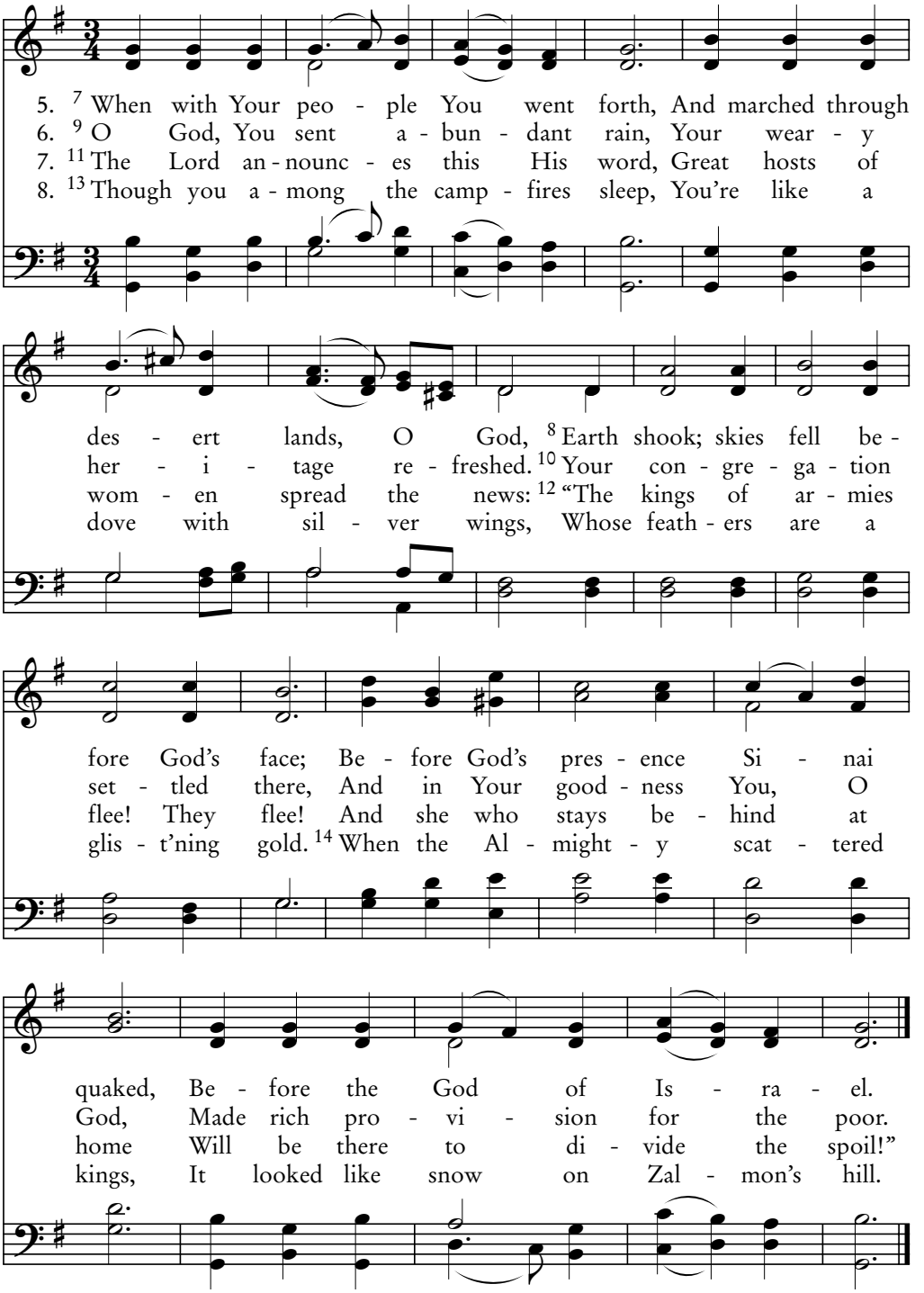

Frederic M.A. Venua; arr. William Gardiner, *Sacred Melodies, I,* 1812

PARK STREET 88.888

68D

Psalm 68:15-23

Bashan's Mountains

To each one of us grace has been given as Christ has apportioned it.
—Ephesians 4:7

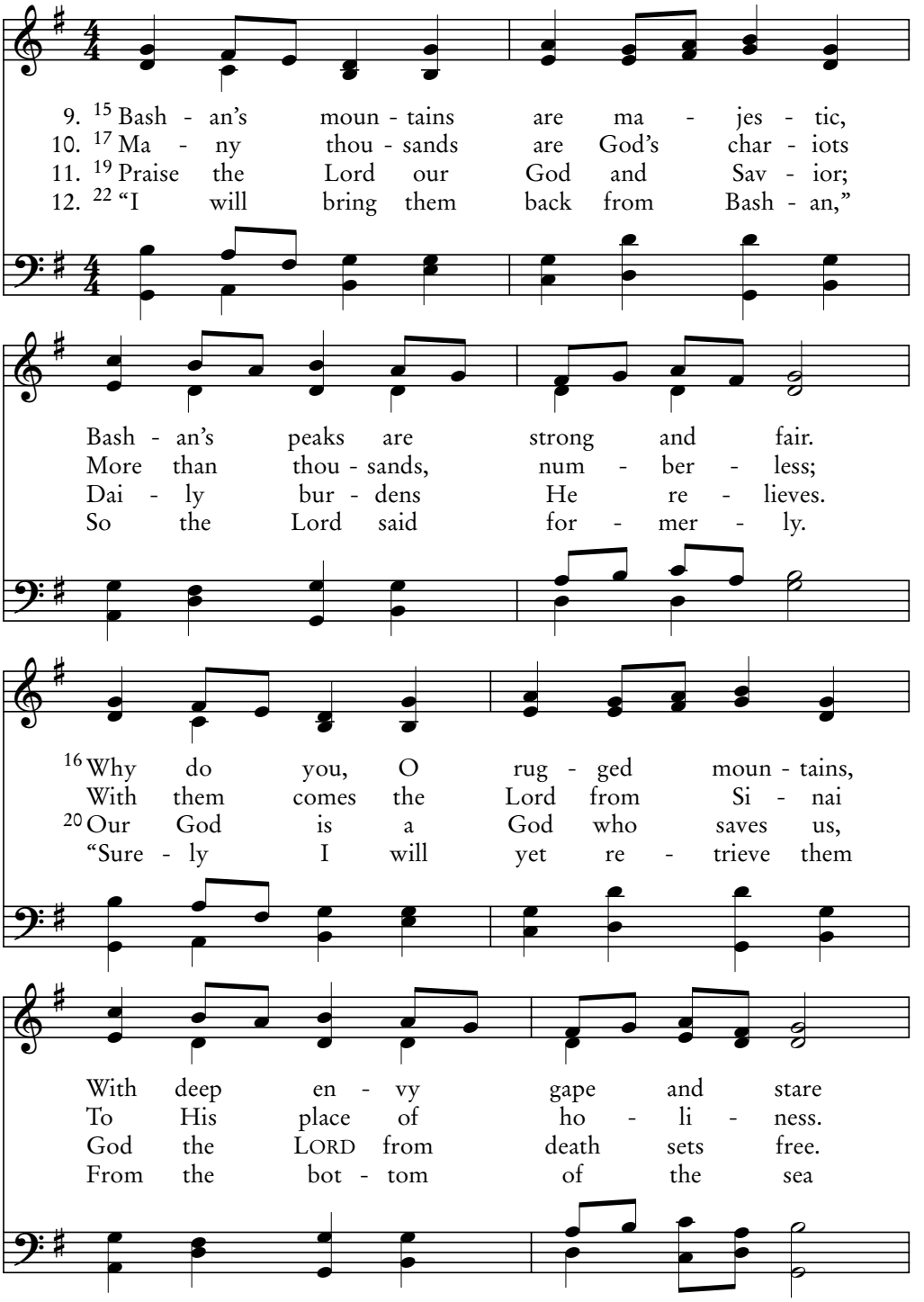

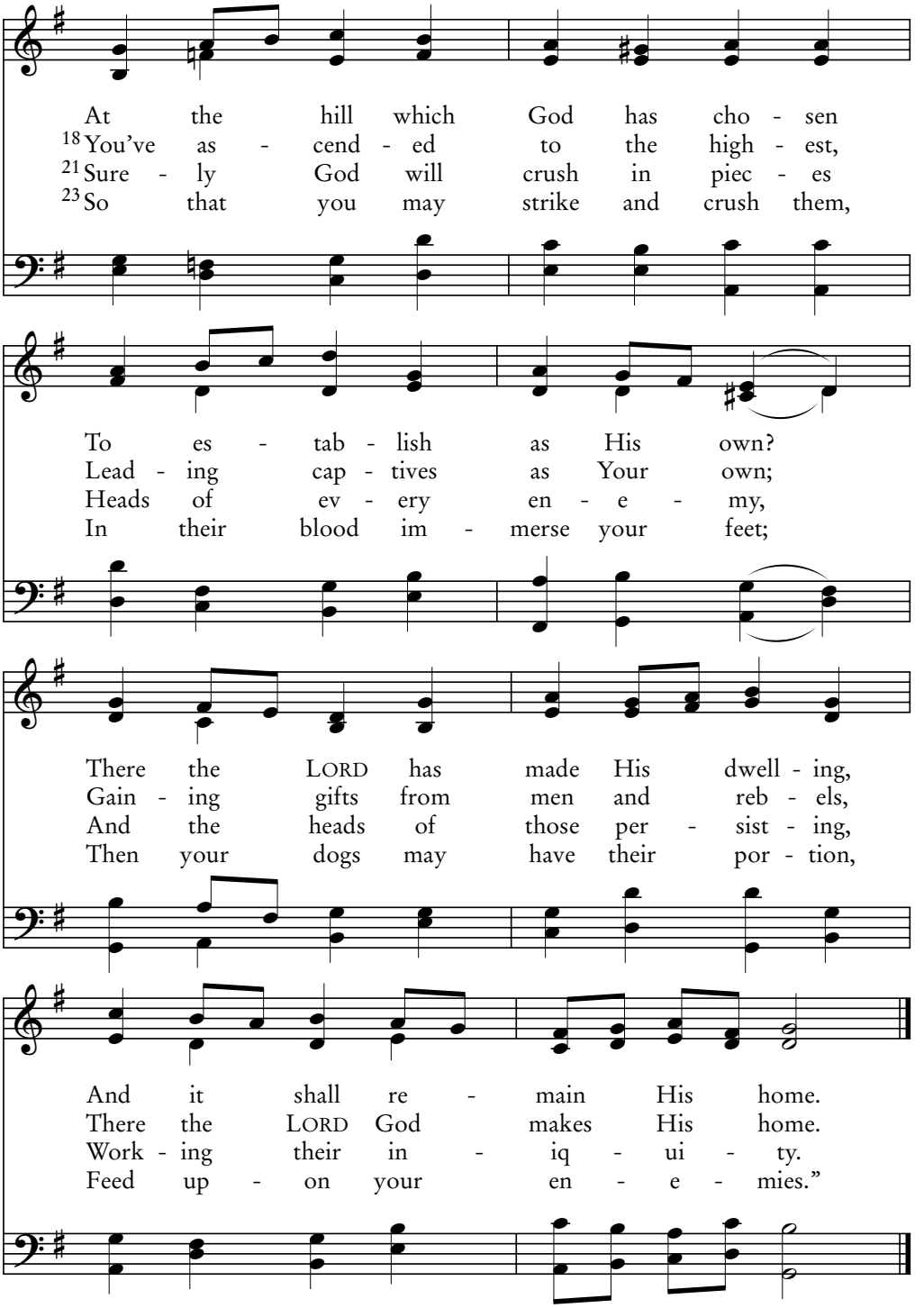

Traditional Dutch melody; arr. Julius Roentgen, 1906

IN BABILONE 87.87 D

68E

Psalm 68:24-31

God, Your Procession Now Comes into View

To him who overcomes…I will give authority over the nations.
—Revelation 2:26

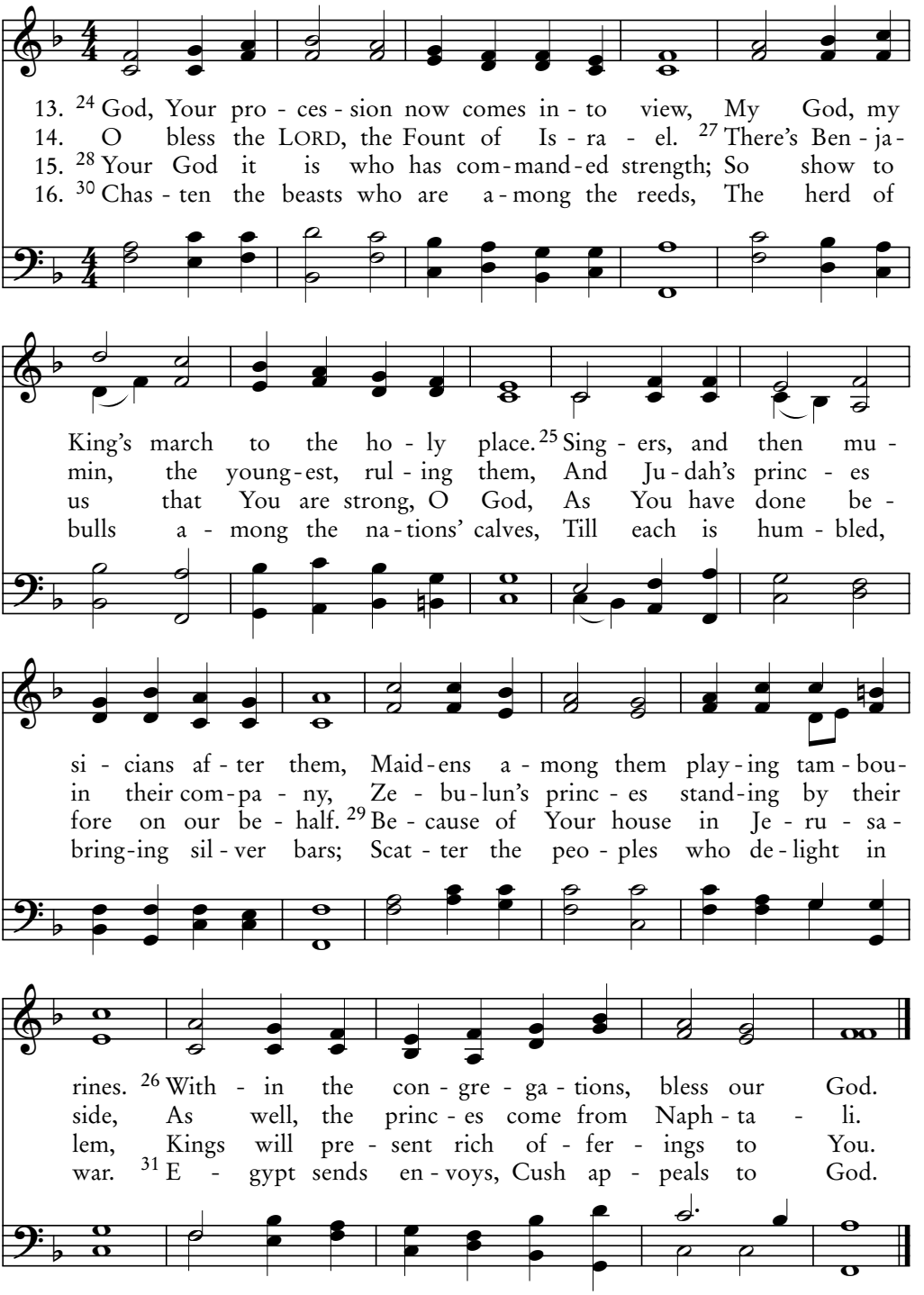

Louis Bourgeois, 1551

OLD 124TH 10.10.10.10.10

Sing Out Your Praises

68F

Psalm 68:32-35

The twenty-four elders fall down before Him who sits on the throne, and worship Him who lives for ever and ever. —Revelation 4:10

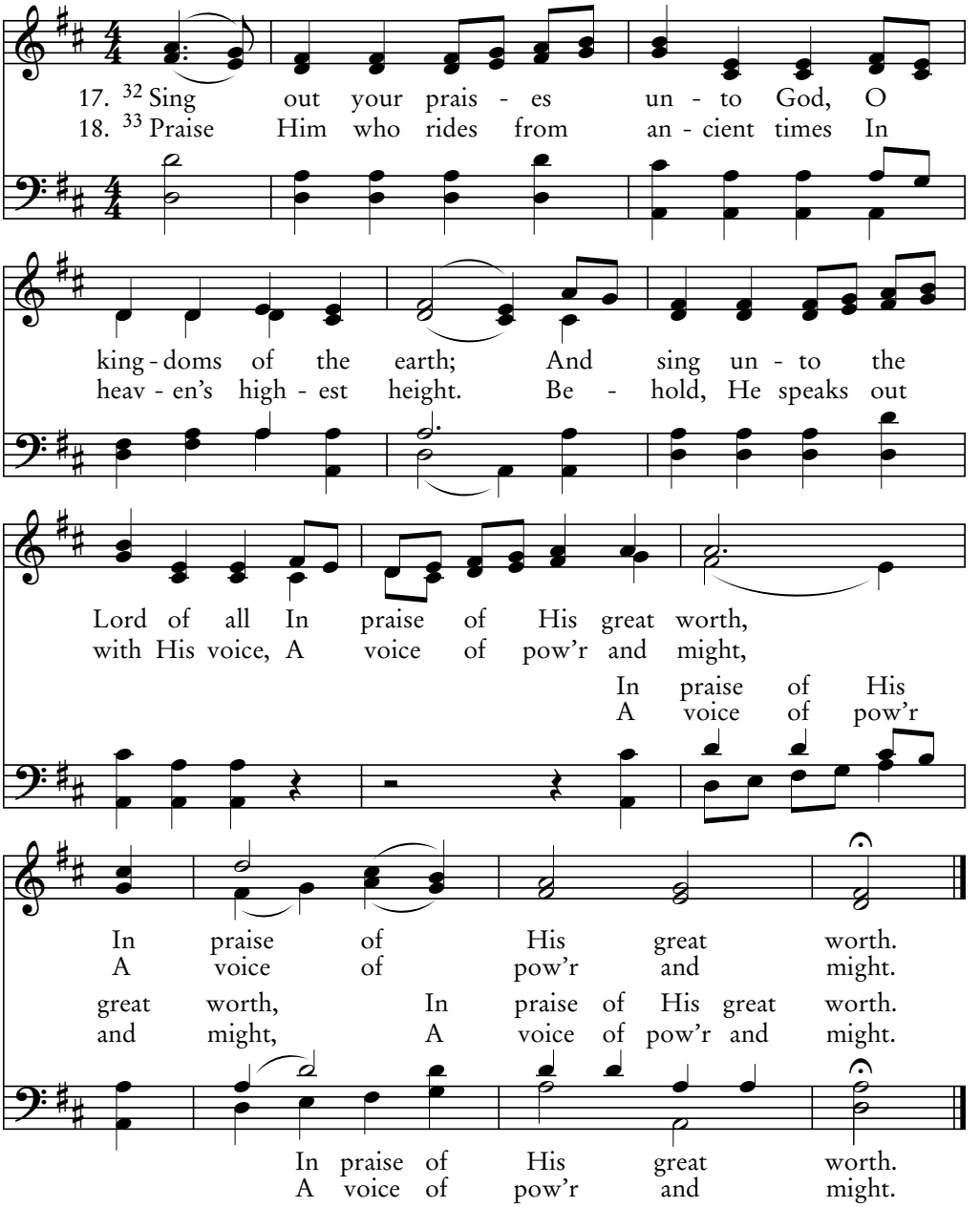

19. 34 Declare that God possesses strength;
His majesty is high,
Exalted over Israel,
His strength is in the skies.

20. 35 O God, You're awesome from Your throne,
Isr'el's own God is He,
Who gives His people strength and power;
O let God blessed be!

Ludwig van Beethoven, 1770–1827, alt.

CROYDON CM

69A

Psalm 69:1-13

Save Me, O God

The Gentiles…will mock Him, insult Him, spit upon Him, flog Him, and kill Him. —Luke 18:32

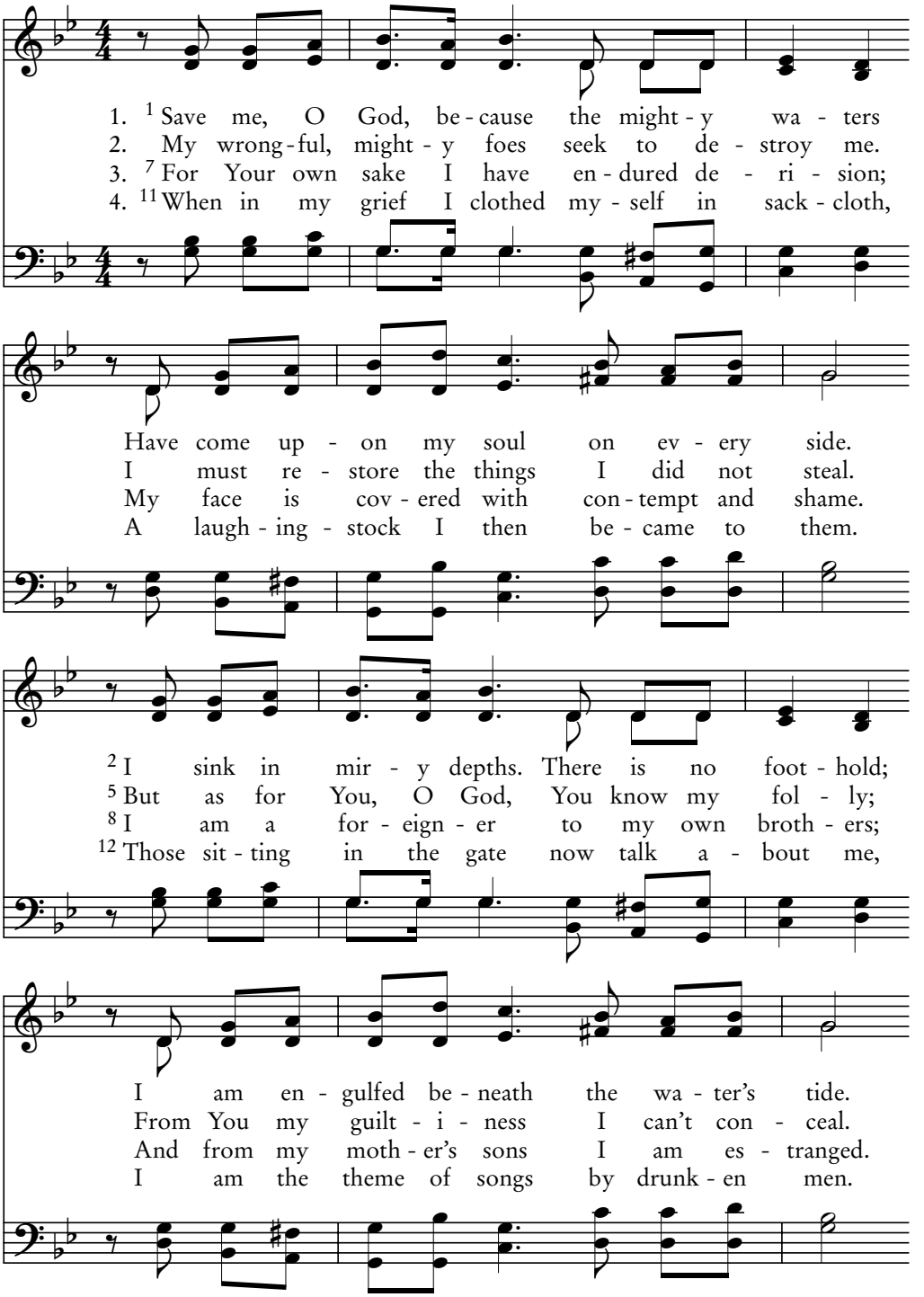

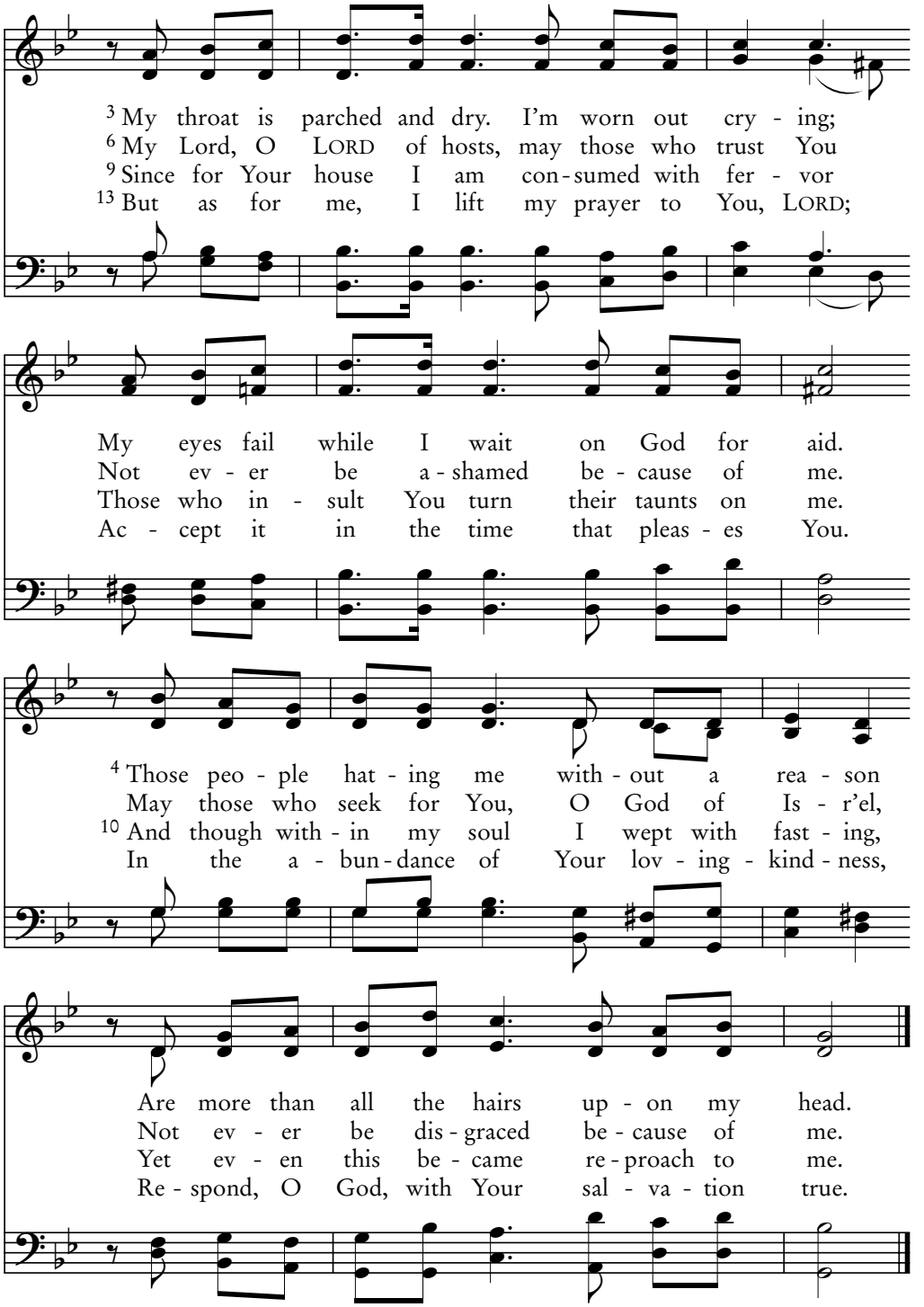

Andre Campra; arr. G. Duncan Lowe, 1972

SALVUM FAC 11.10.11.10 D

69B

Psalm 69:14-21

Save Me from Sinking

One man ran, filled a sponge with vinegar, put it on a stick, and offered it to Him to drink. —Mark 15:36

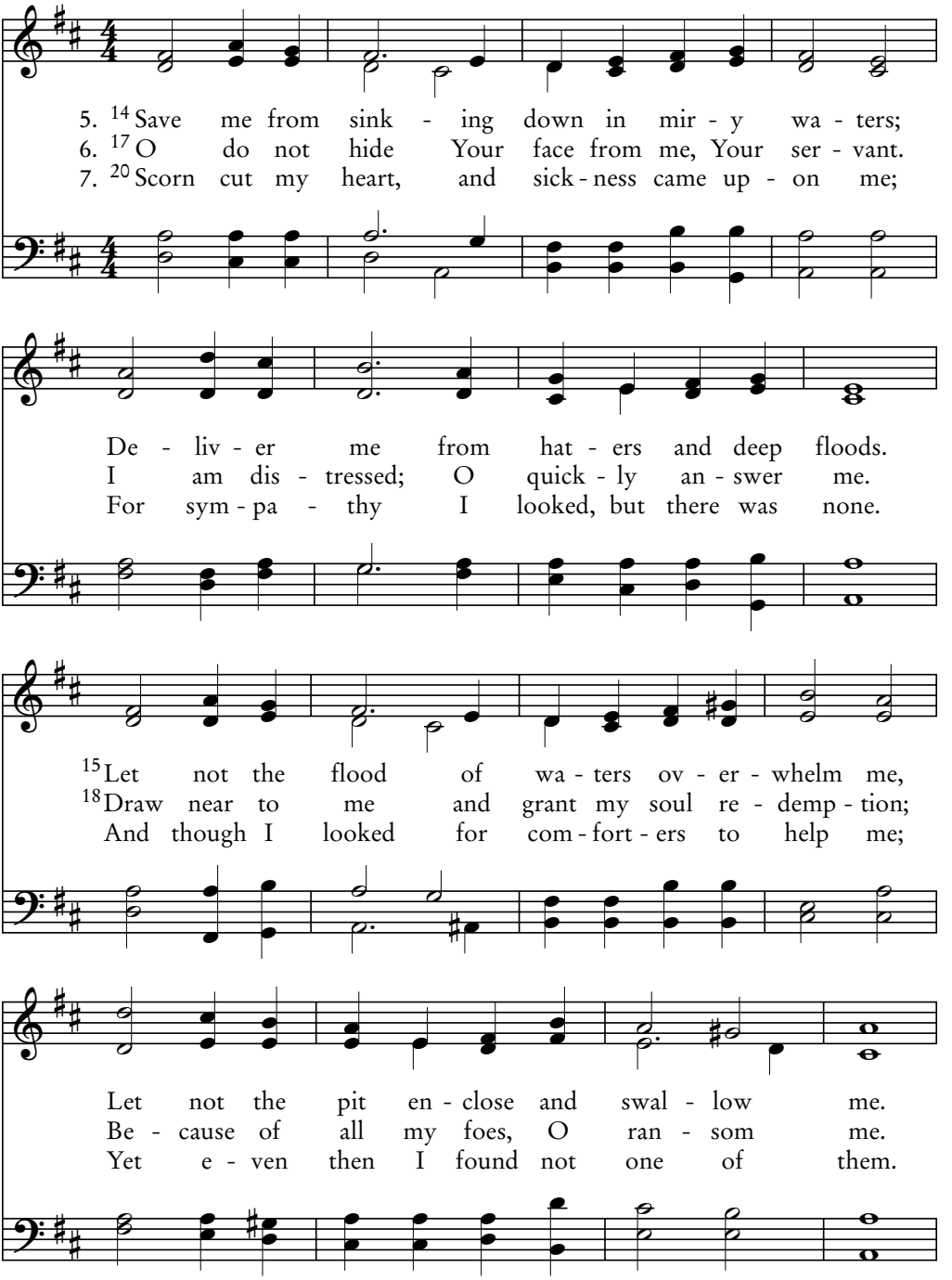

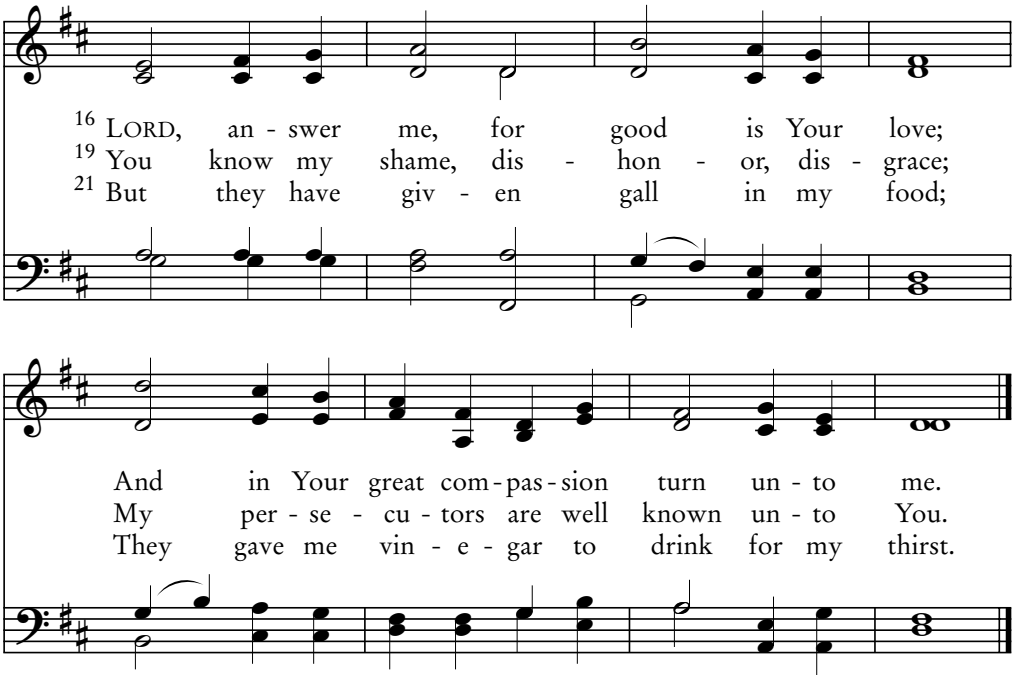

Henry Smart, 1868

PILGRIMS 11.10.11.10.9.11

69C

Psalm 69:22-29

O Let Their Table Be a Snare

The Holy Spirit spoke long ago through the mouth of David concerning Judas. —Acts 1:16

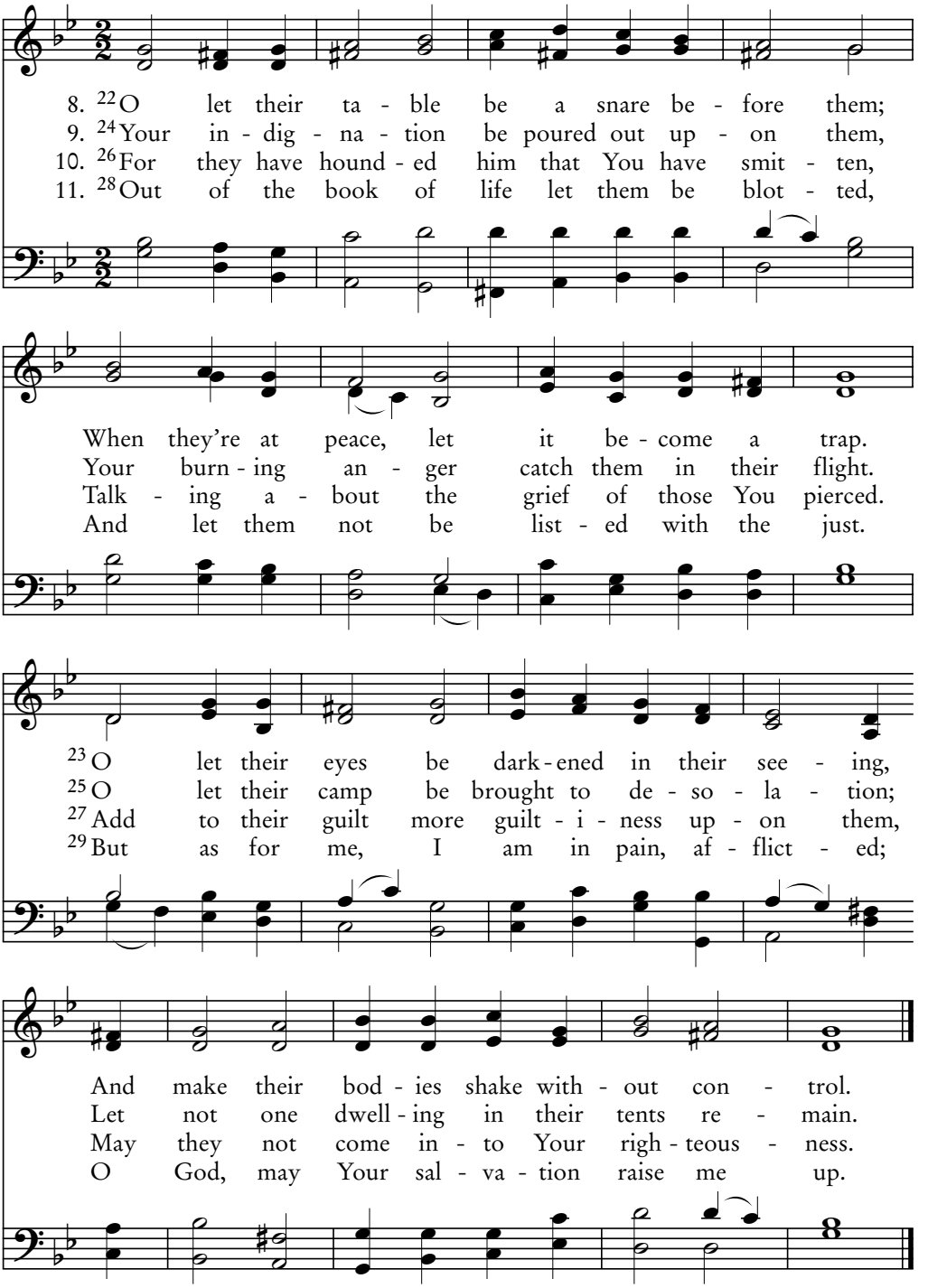

Louis Bourgeois, 1551; arr. Lois Schaefer, 1972

OLD 110TH 11.10.11.10

The Name of God

He was heard because of His reverent submission.
—Hebrews 5:7

69D
Psalm 69:30-36

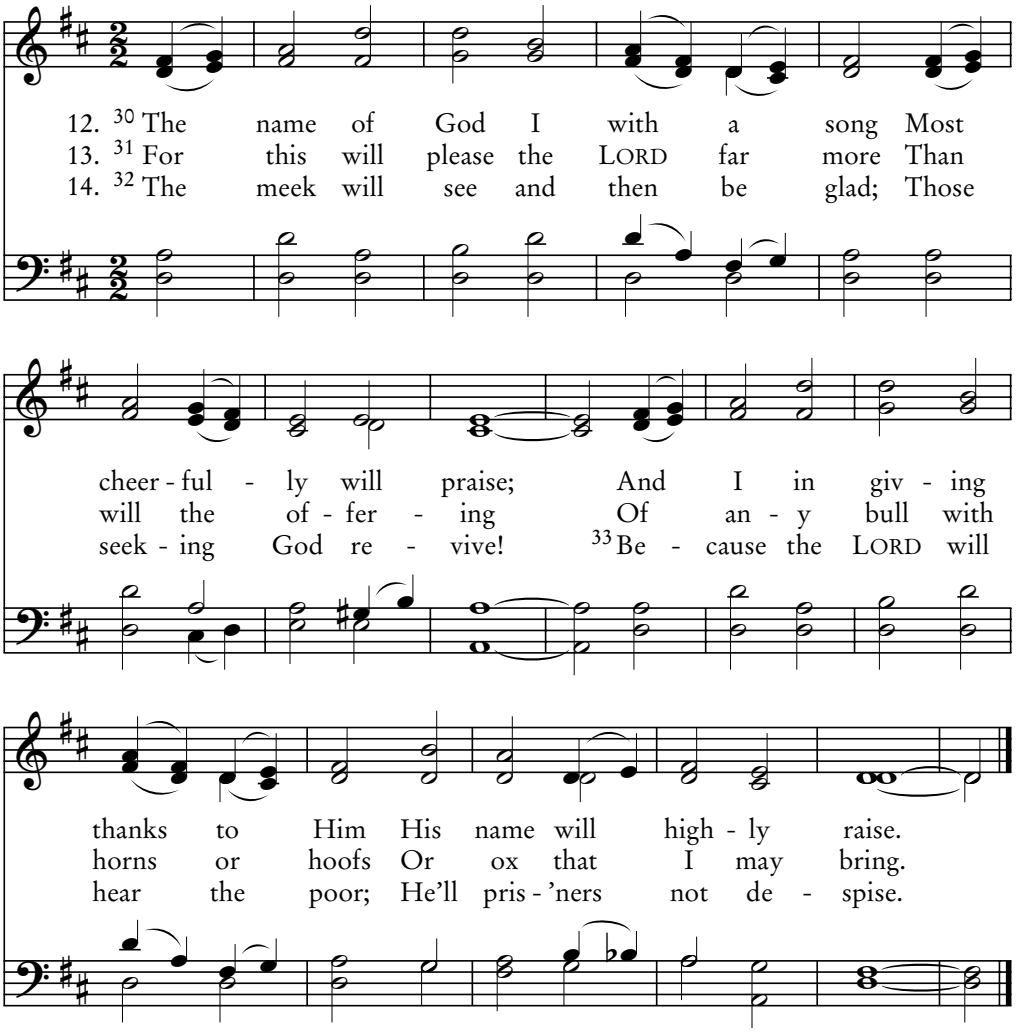

15. 34 Let heav'n and earth praise Him, the seas,
And all with which they're filled.
35 For God will Zion surely save,
And Judah's cities build.

16. They and their children there will live,
Their own possession claim.
36 The ones inheriting the land,
Are those who love His name.

Thomas E. Perkins, 1831–1912

SABBATH EVENING CM

70A

Psalm 70

Hasten, God, My Rescue

My God, My God, why have You forsaken Me?
—Mark 15:34

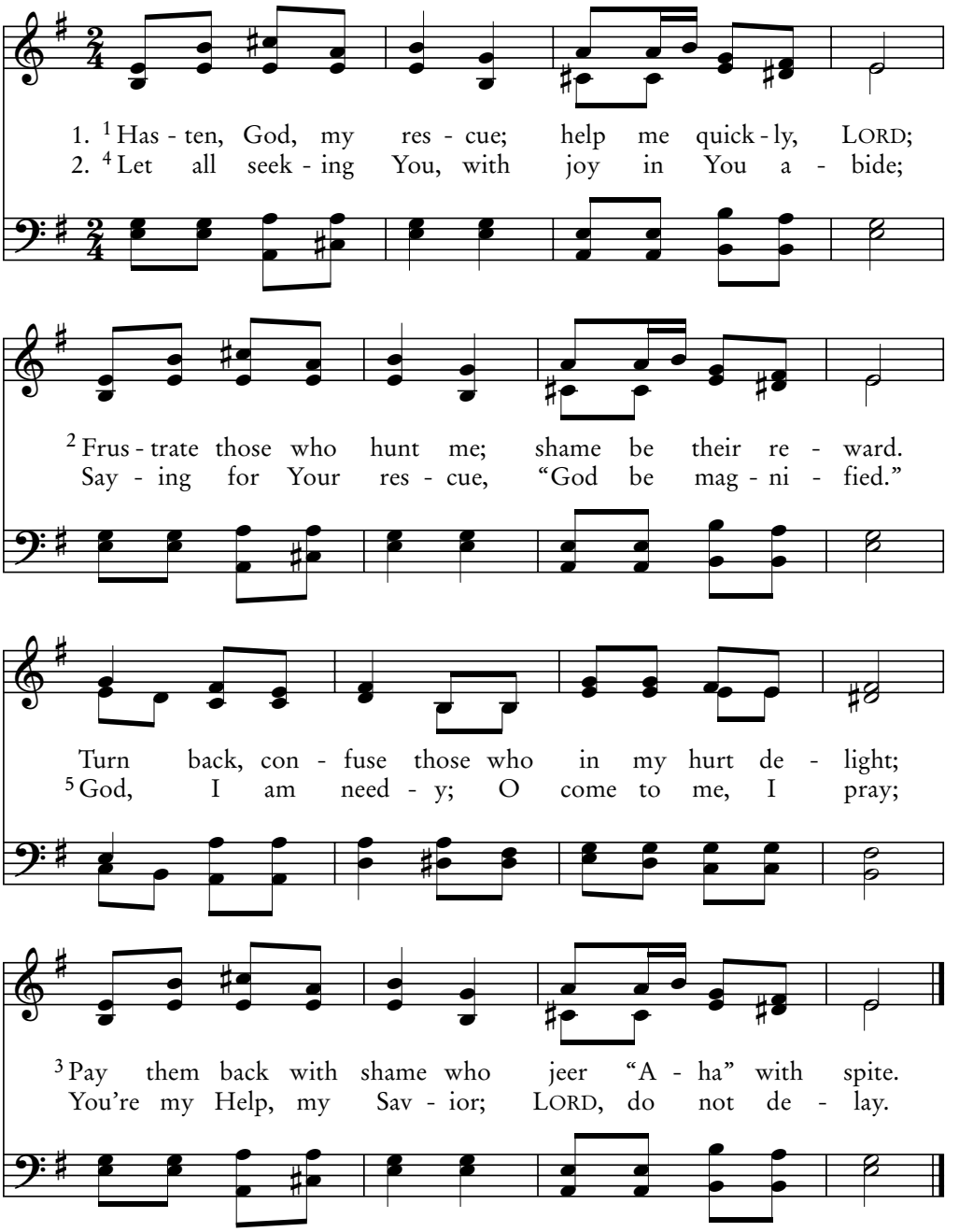

Traditional French carol

NOEL NOUVELET 11.11.11.11 (Trochaic)

Hasten, O God

If we hope for what we do not yet have, we wait for it patiently.
—Romans 8:25

70B
Psalm 70

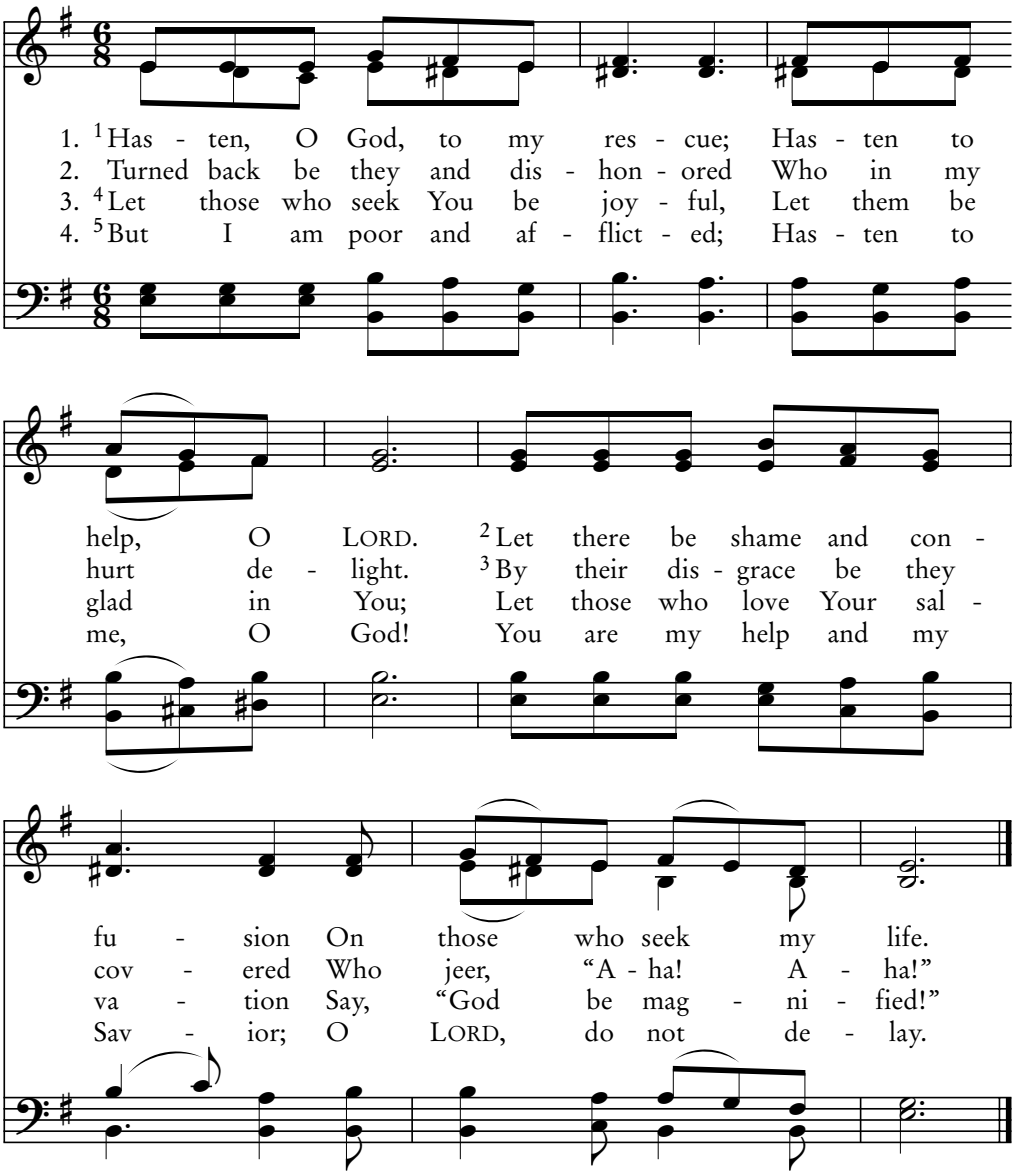

Franki Fuhrman, 2003

JACKI'S 1ST LAMENT 86.86

71A

Psalm 71:1-8

In You, O Lord, I Put My Trust

Take this cup from Me; yet not what I will, but what You will.
—Mark 14:36

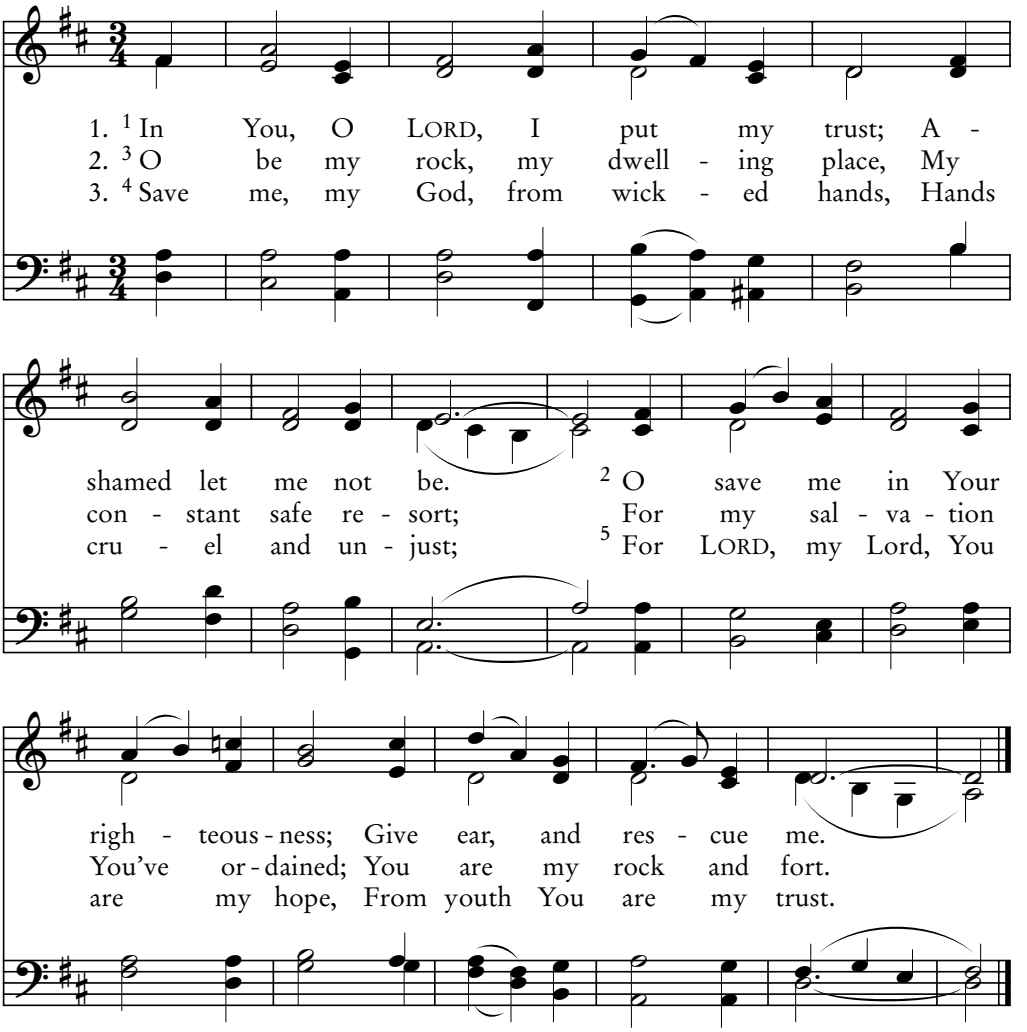

4. 6 For I have been sustained by You
Through birth and early days.
You brought me from my mother's womb;
I'll give You constant praise.

5. 7 To many I'm a wondrous sign,
You are my refuge strong.
8 My mouth is brimming with Your praise
And honor all day long.

Frederick A.G. Ouseley, 1825–1889

CONTEMPLATION CM

Do Not Forsake Me in Old Age

71B

Psalm 71:9-15

He would not see death before he had seen the Lord's Christ.
—Luke 2:26

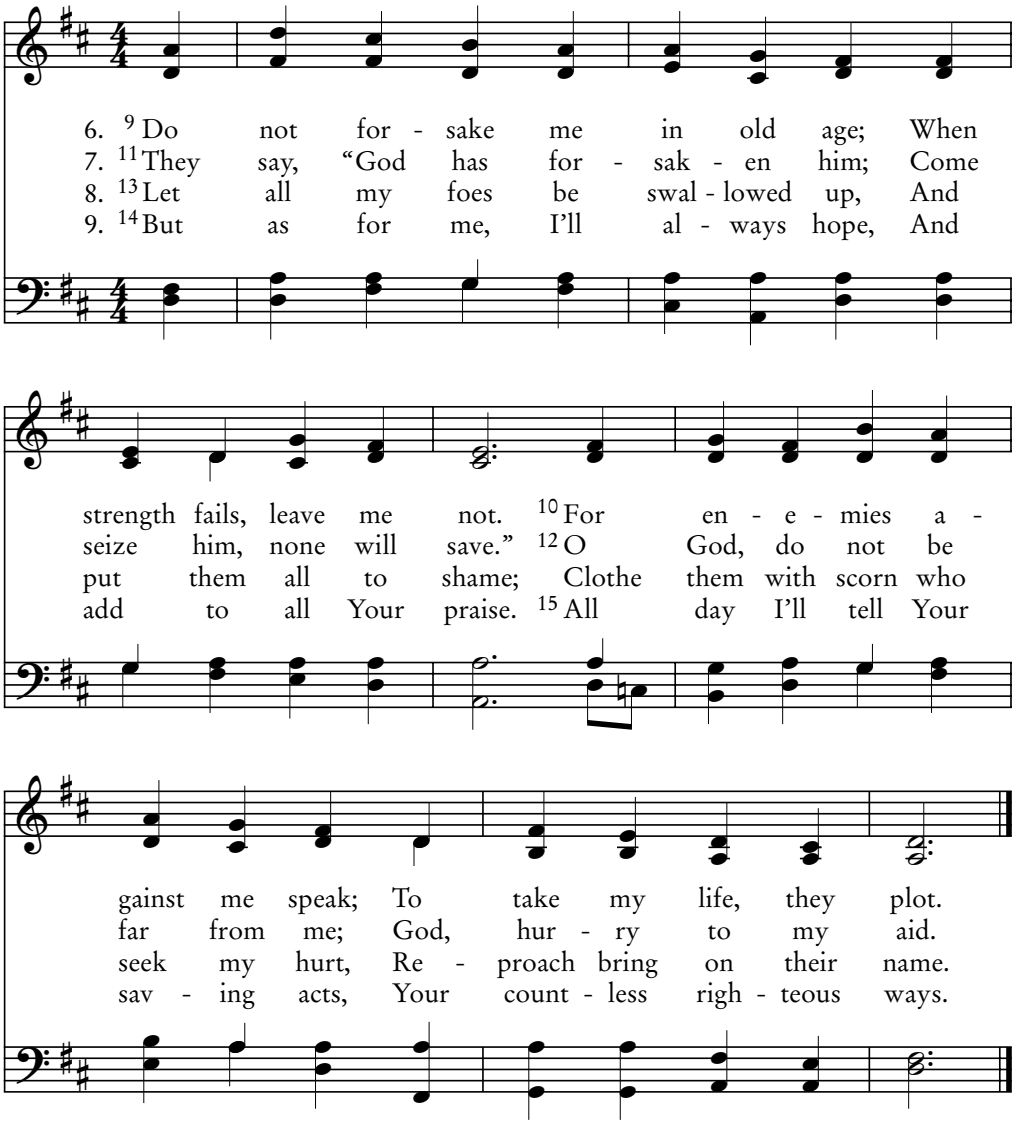

Alexander R. Reinagle, c. 1836

ST. PETER CM

71C

Psalm 71:16-24

I'll Come to Tell the Mighty Deeds

We have testified about God that He raised Christ from the dead.
—1 Corinthians 15:15

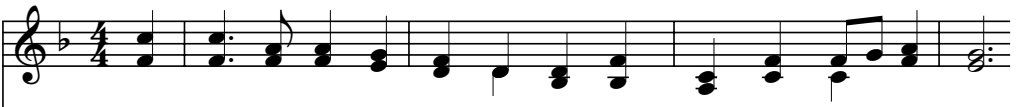

10. 16 I'll come to tell the might-y deeds That God the LORD has done;
11. 18 And e-ven when I'm old and gray, O God, for-sake me not,
12. 20 Though in the past You made me see Much trou-ble and dis-tress,
13. O Ho-ly One of Is-ra-el, The harp I will em-ploy;

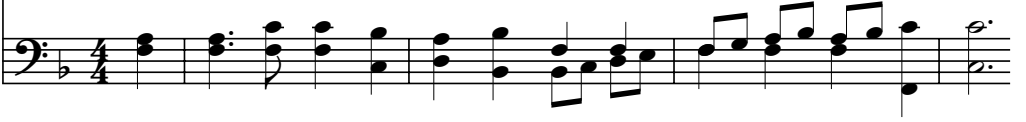

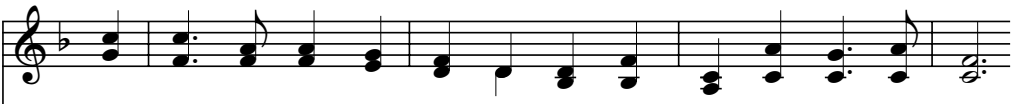

And I'll de-clare Your righ-teous-ness, I'll speak of Yours a-lone.
Un-til Your strength and pow'r I have Each gen-er-a-tion taught.
You will re-vive and raise me up From earth's en-clos-ing depths.
23 Re-deemed by You, I'll sing Your praise, Will shout Your praise with joy.

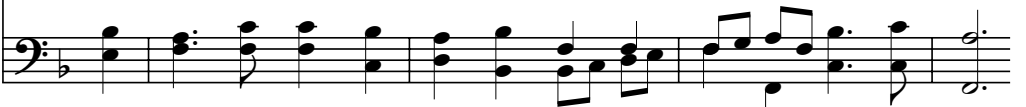

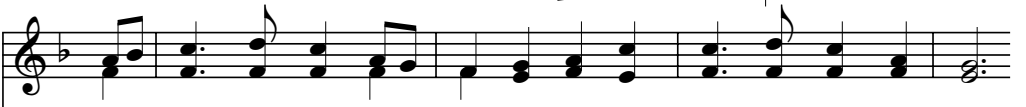

17 O God, I have been taught by You From ear-ly days of youth;
19 For God, Your righ-teous-ness ex-tends Be-yond the heights we view;
21 In-crease my hon-or, turn a-gain To give me peace and rest.
24 My tongue will al-so speak a-bout Your jus-tice all day long;

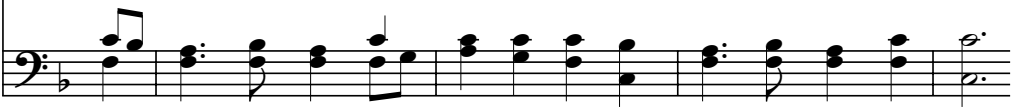

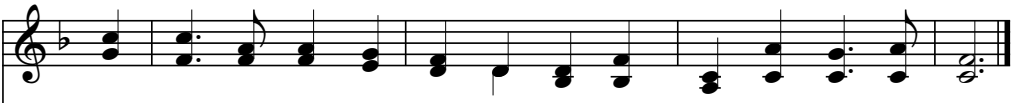

And all the won-ders You have done I still de-clare as truth.
And You have done such won-drous things, O God, who is like You?
22 My God, with harps I'll praise and sing A-bout Your faith-ful-ness.
For they are hum-bled and a-shamed Who seek to do me wrong.

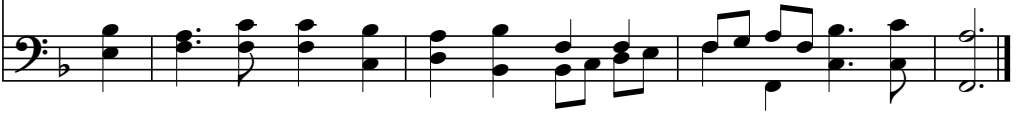

Horatio R. Palmer, 1834–1907

POLITZ CMD

God, Give Your Judgments to the King

Isaiah says, "The Root of Jesse…will arise to rule over the nations; the Gentiles will hope in Him." —Romans 15:12

72A
Psalm 72:1-8

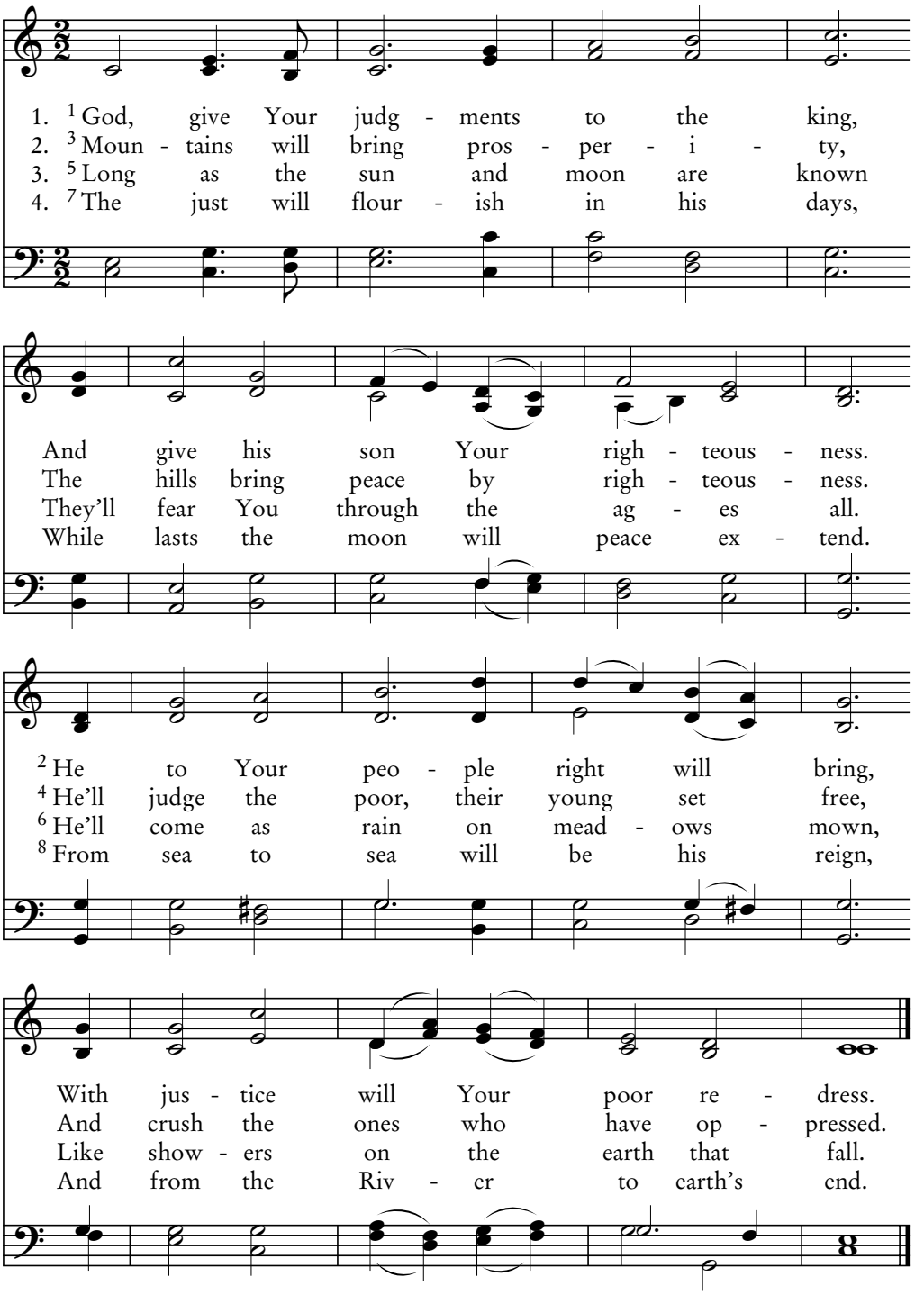

Thomas Williams, *Psalmodia Evangelica*, 1789

TRURO LM

72B

Psalm 72:9-15

Nomads Will Bow

The Lion of the tribe of Judah, the Root of David, has triumphed.
—Revelation 5:5

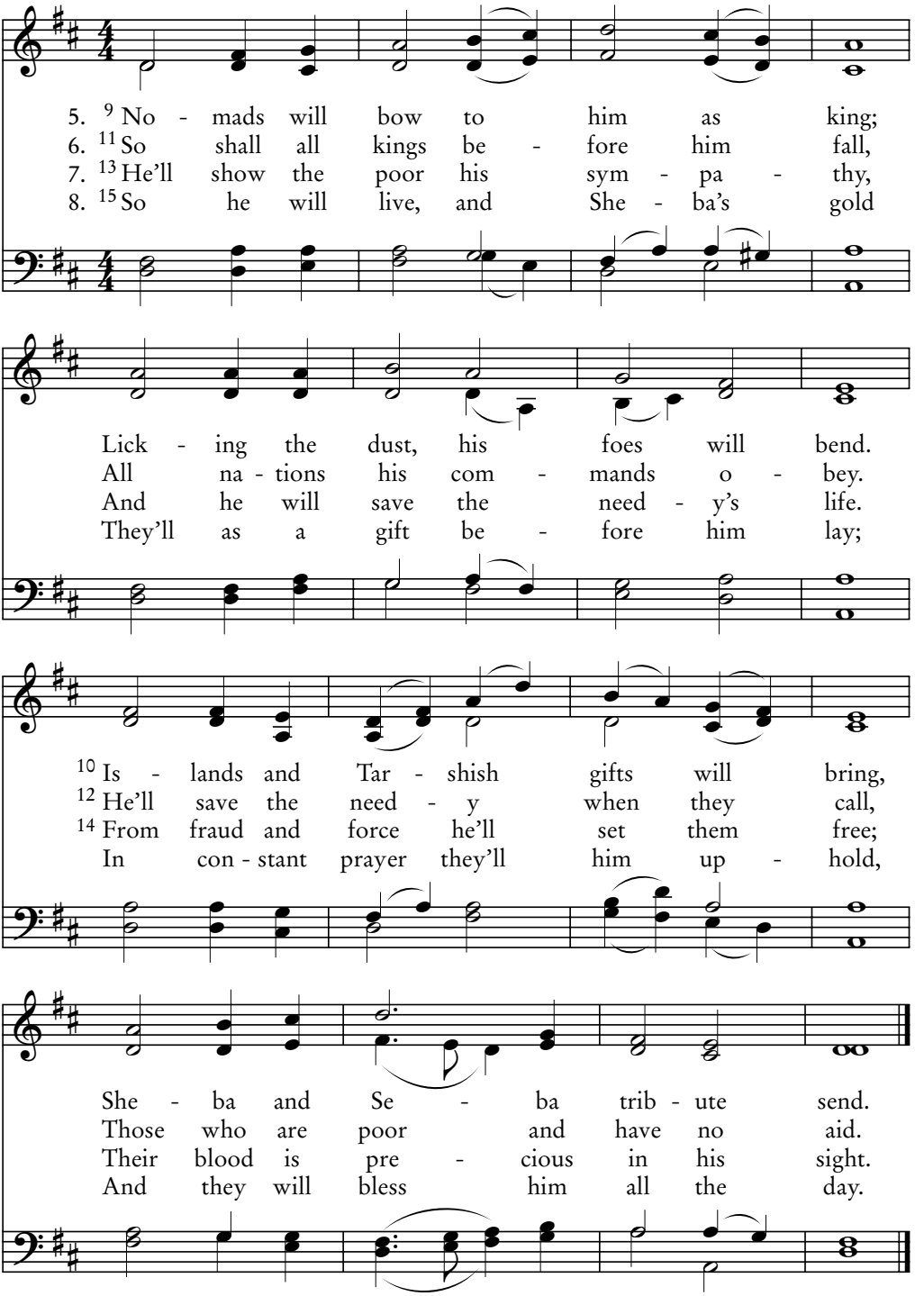

John Hatton, 1710–1793

DUKE STREET LM

May Waving Grain on Hilltops Thrive

72C

Psalm 72:16-19

Praise be to the Lord, the God of Israel, because He has come and has redeemed His people. —Luke 1:68

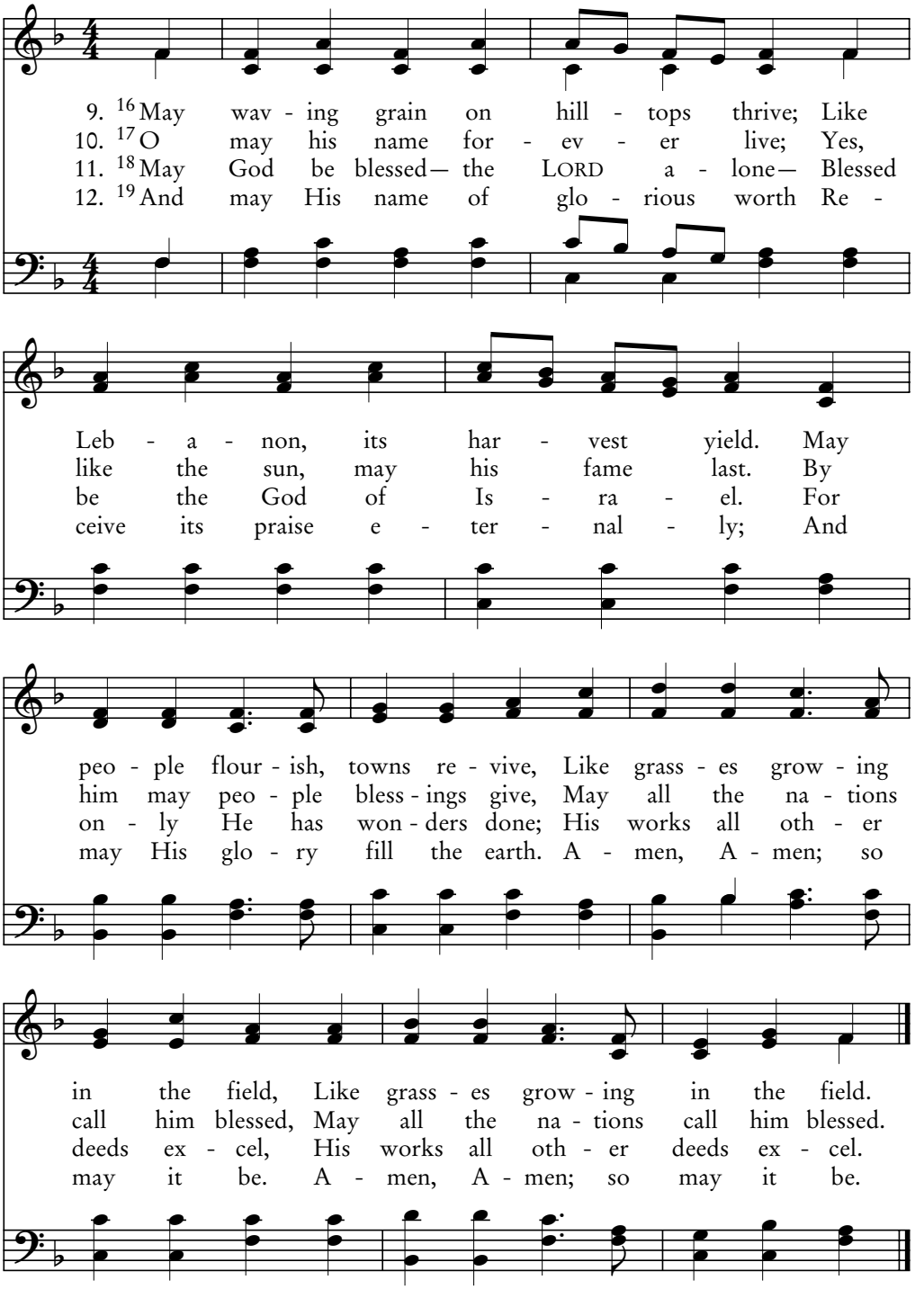

William Bradbury, 1816–1868

ANDRE LM

72D

Psalm 72:1-11

O God, Bestow Your Judgments on the King

The Lord God will give Him the throne of His Father David….
His kingdom will never end. —Luke 1:32-33

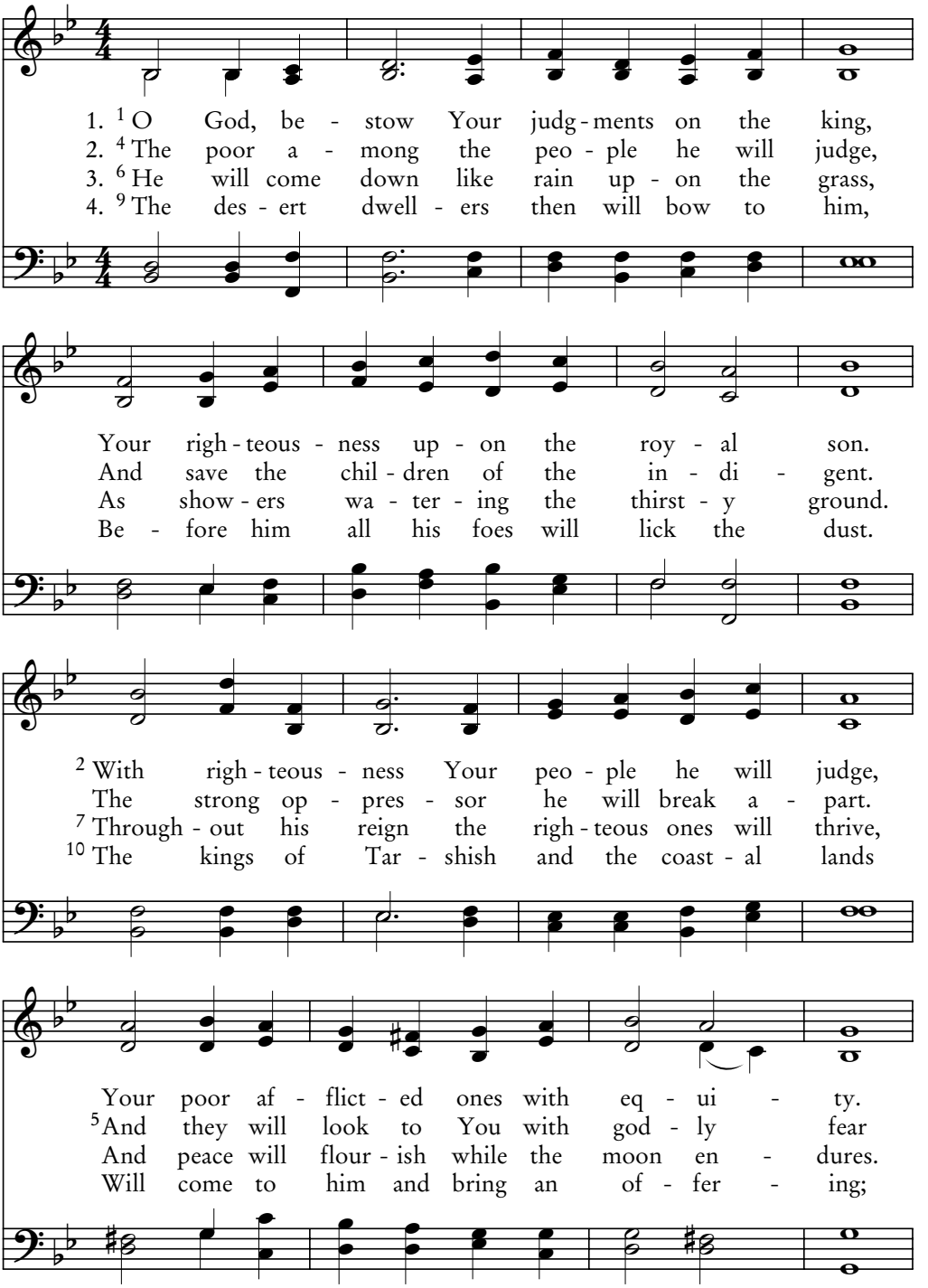

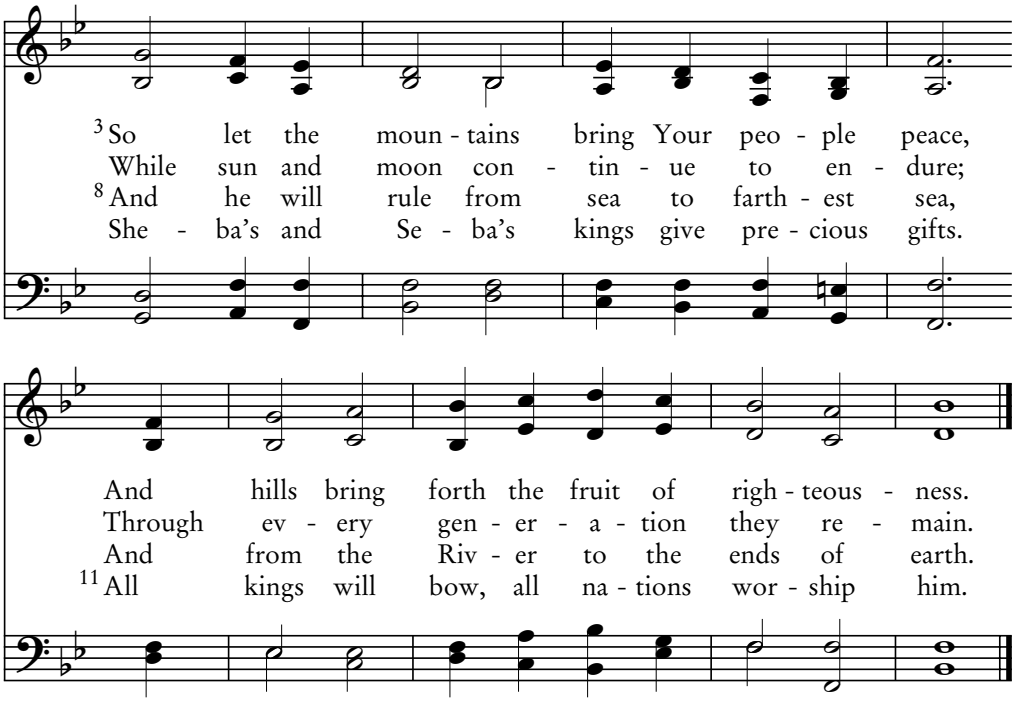

John Wainwright, 1750

YORKSHIRE 10.10.10.10.10.10

72E

Psalm 72:12-19

He Will Save the Needy

Amen! Praise, glory, wisdom, thanks, honor and strength be to our God forever and ever. Amen! —Revelation 7:12

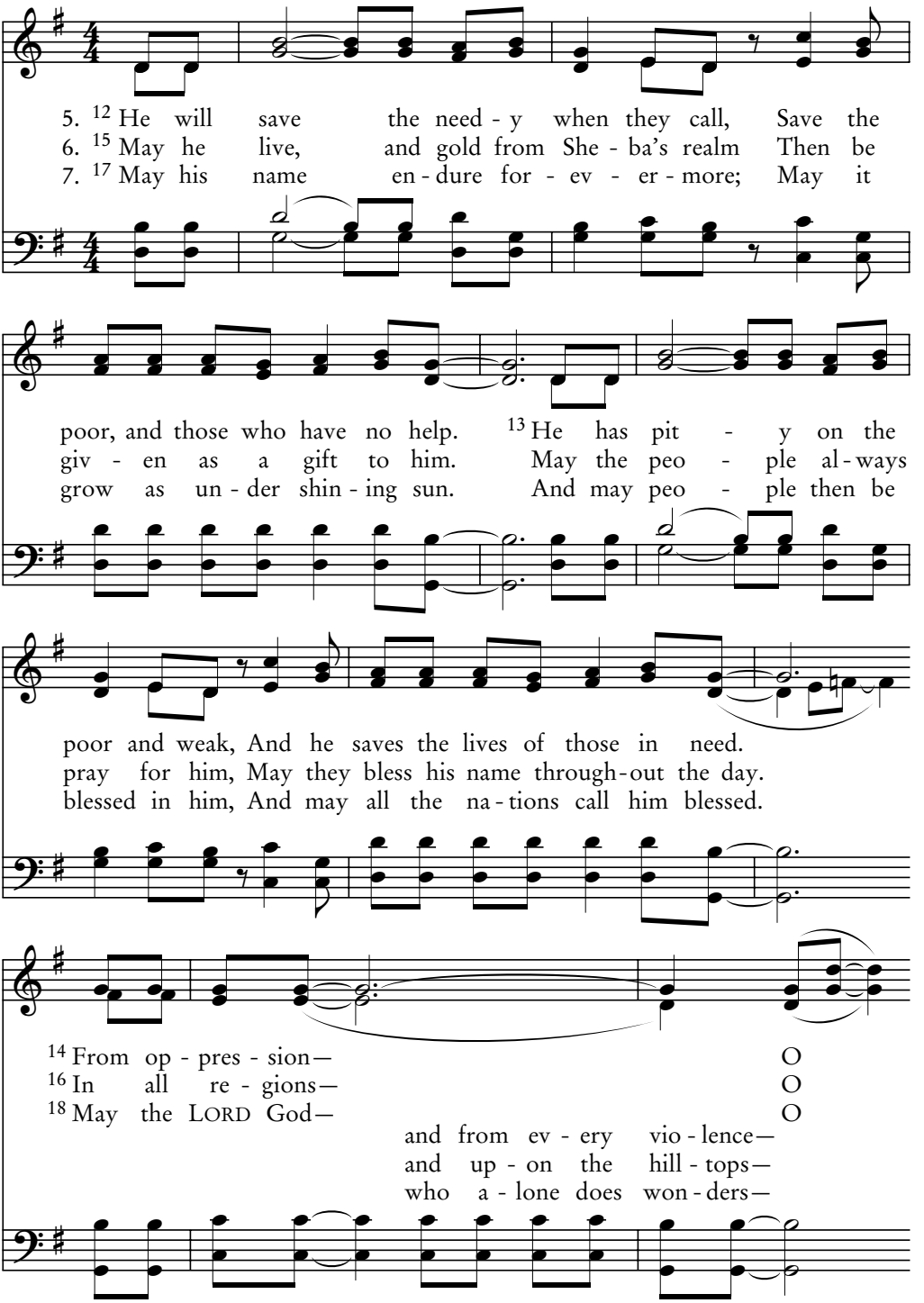

He re - deems their life and buys them back!
may there be a - bun - dant crops of grain!
may the God of Is - ra - el be blessed!

And how pre - cious— O
Be - ing fruit - ful— O
19 Blessed be His name— O
pre - cious is their life - blood—
Leb - a - non with ce - dars—
glo - ri - ous for - ev - er—

how their life is pre - cious in his sight!
may the cit - y thrive like grass - y fields!
may His glo - ry fill the earth! A - men.

Traditional South African melody; arr. Brian E. Coombs, 2002

SIYAHAMBA 9.9.9.9.10.9.10.10

72F

Psalm 72:18-19

Book Two Doxology

To Him who sits on the throne and to the Lamb be praise and honor and glory and power forever and ever. —Revelation 5:13

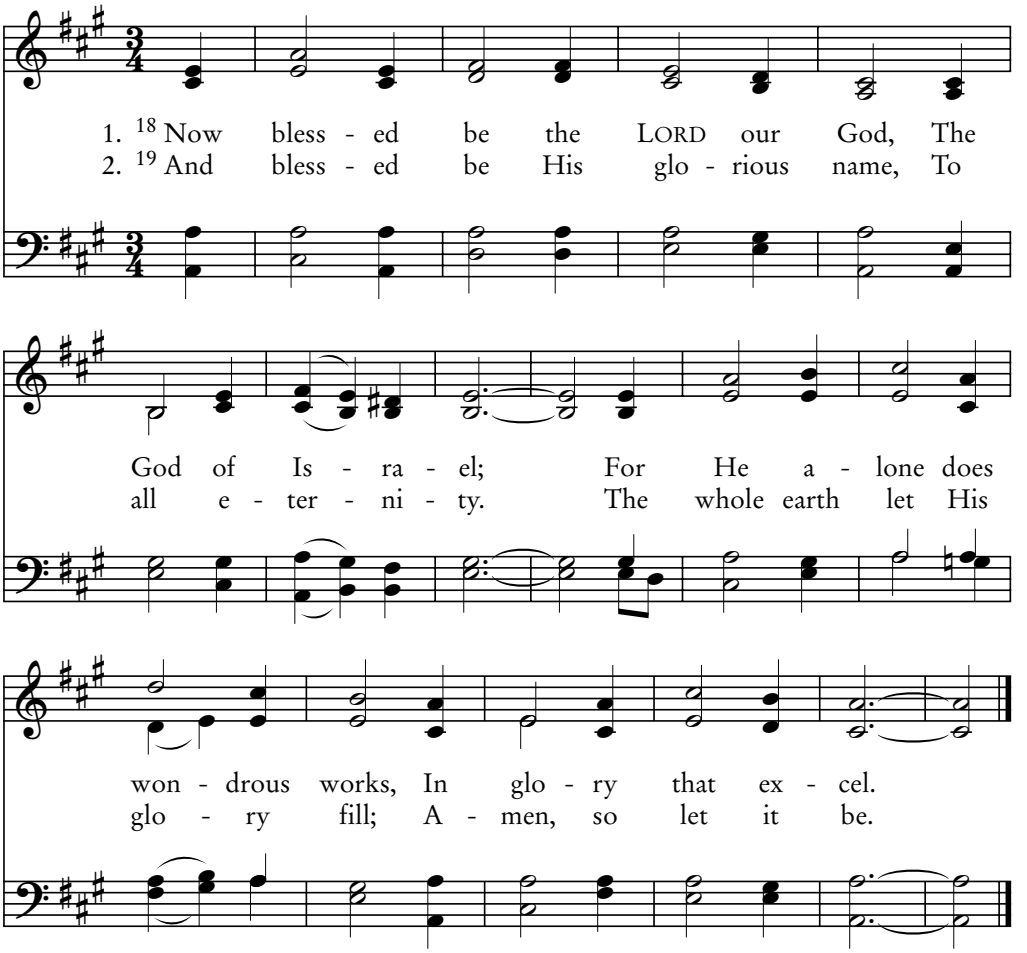

George Wittwe, *Musikalisches Handbüch*, 1690

EFFINGHAM CM

Book Two Doxology

To Him who sits on the throne and to the Lamb be praise and honor and glory and power forever and ever. —Revelation 5:13

72G

Psalm 72:18-19

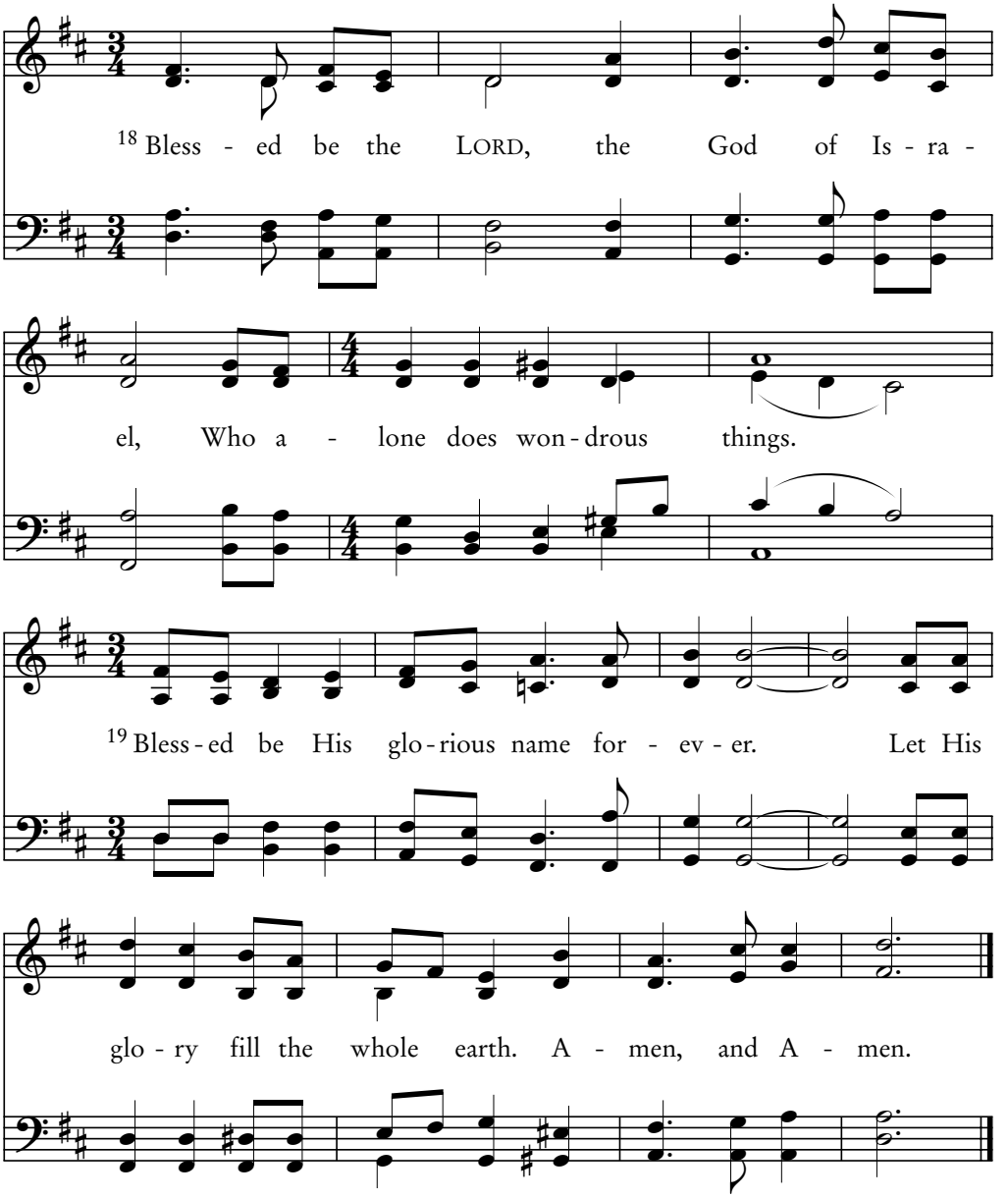

Eleanor Hutcheson, 1972

BETA (Irr.)

73A

Psalm 73:1-12

Yes, God is Good to Israel

Be content with what you have.
—Hebrews 13:5

Book III
Psalms 73–89

1. [1] Yes, God is good to Is - ra - el, To ev - ery one whose heart is pure. [2] But as for me, I near - ly fell; My foot - steps were no long - er sure. [3] For I was en - vious of the proud And wick - ed ones with wealth en - dowed.
2. [4] For in their death no pains they know; Their strength is firm from day to day. [5] They share no part in oth - ers' woe, Nor plagued as oth - er men are they. [6] They make their neck - lace ar - ro - gance, And clothe them - selves with vi - o - lence.
3. [7] Their eyes are bulg - ing with ex - cess; Their hearts are full of things they seek. [8] They scoff; they threat - en to op - press. Dis - dain - ful words they proud - ly speak. [9] Their mouth the heights of heav - en raids; Their tongue a - round the world pa - rades.
4. [10] Their peo - ple there - fore with them turn To drink from streams that o - ver - flow. [11] "For how," they say, "can God dis - cern?" And, "Does the Most High real - ly know?" [12] Be - hold, un - god - ly men are these, Who gain in wealth and live at ease.

Henri F. Hemy, 1864; arr. James G. Walton, 1870

ST. CATHERINE 88.88.88

Then Surely I Have Toiled in Vain

God is not unjust so as to forget your work.
—Hebrews 6:10

73B
Psalm 73:13-22

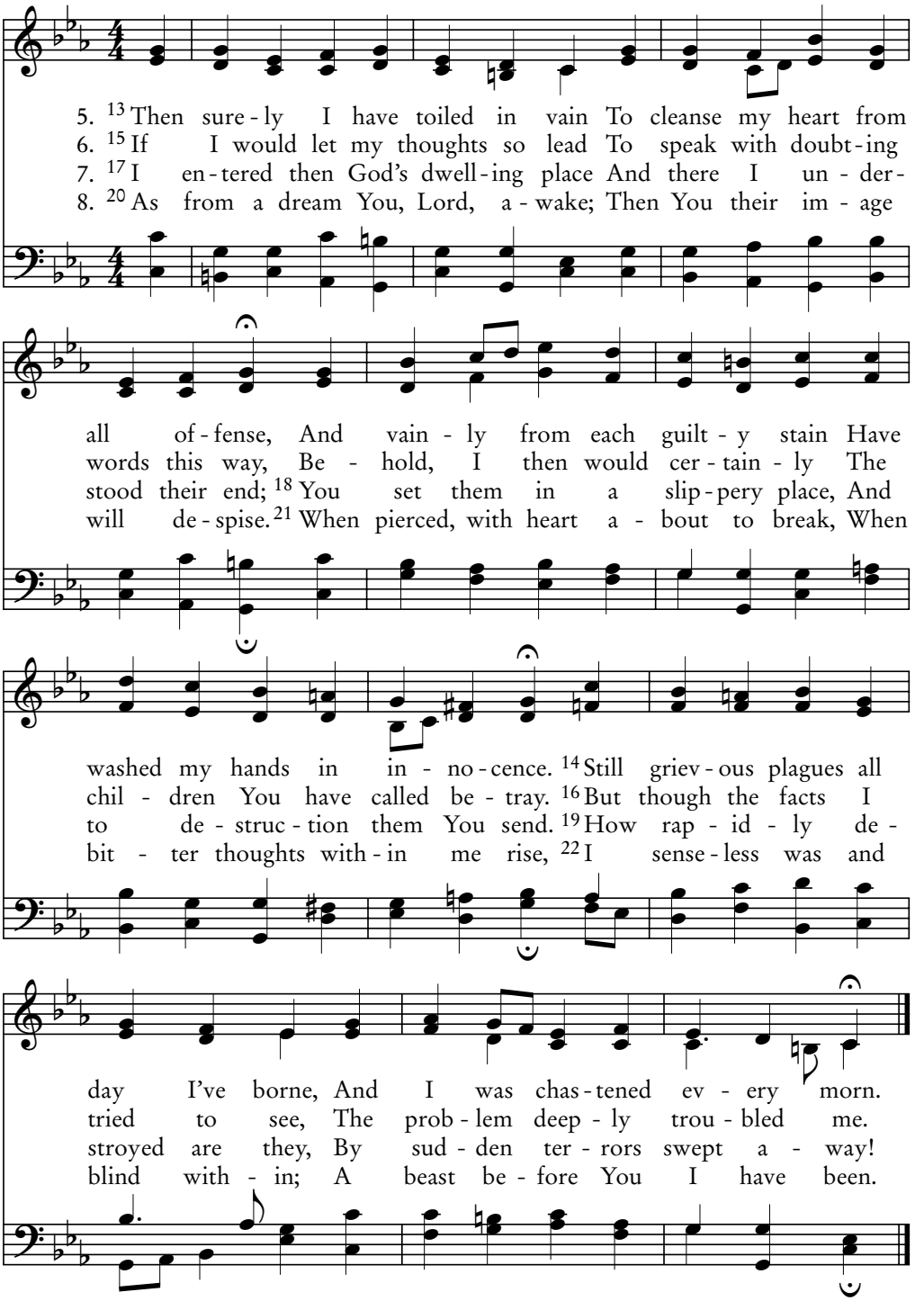

Valentin Schumann, *Geistliche Lieder,* 1539

VATER UNSER 88.88.88

73C

Psalm 73:23-27

Yet Constantly I Am with You

I will never desert you, nor will I ever forsake you.
—Hebrews 13:5

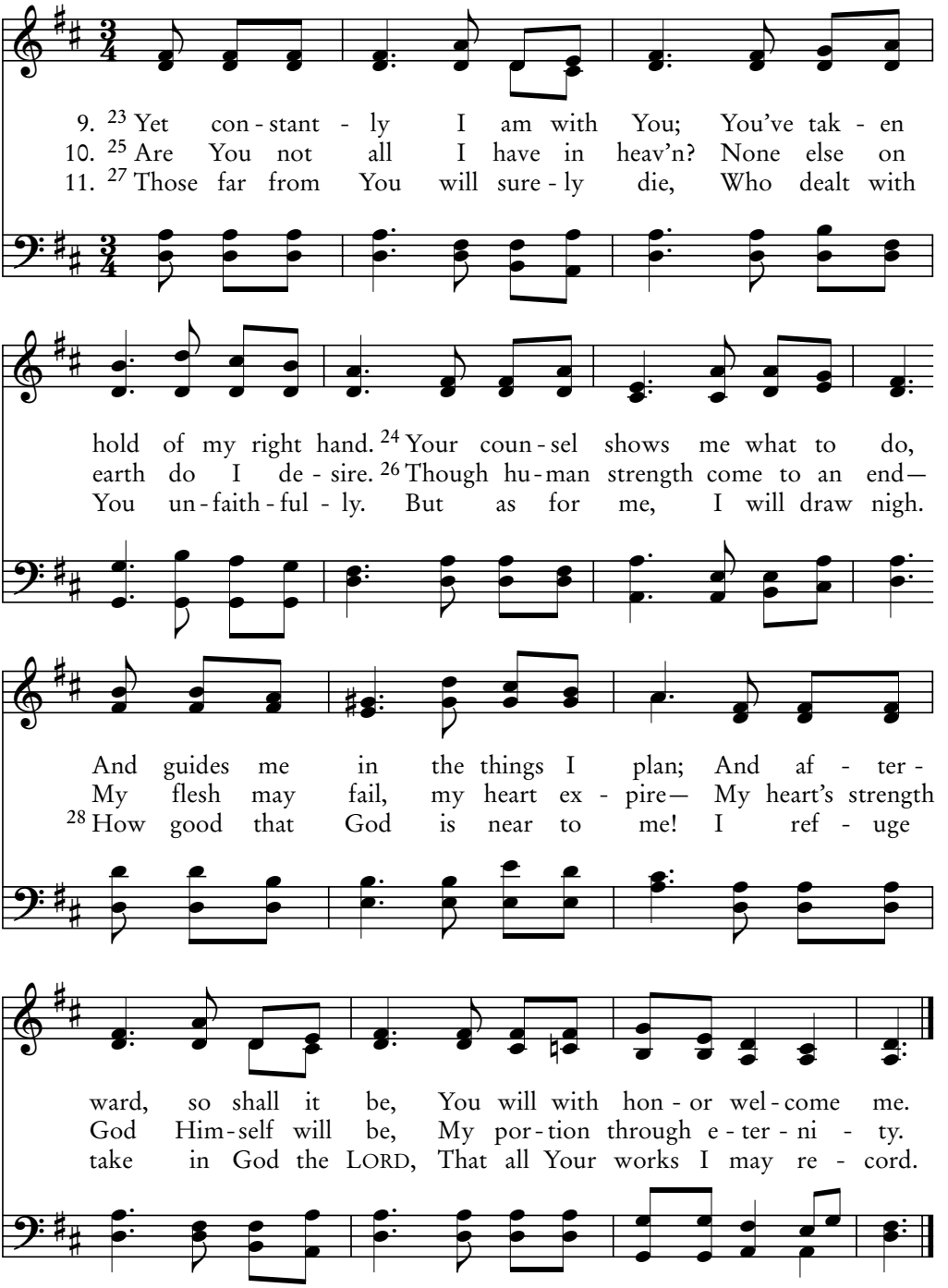

D. Bruce Martin, 1920

TRUST 88.88.88

God, Why Forever Cast Us Off?

Destroy this temple, and in three days I will raise it up.
—John 2:19

74A
Psalm 74:1-11

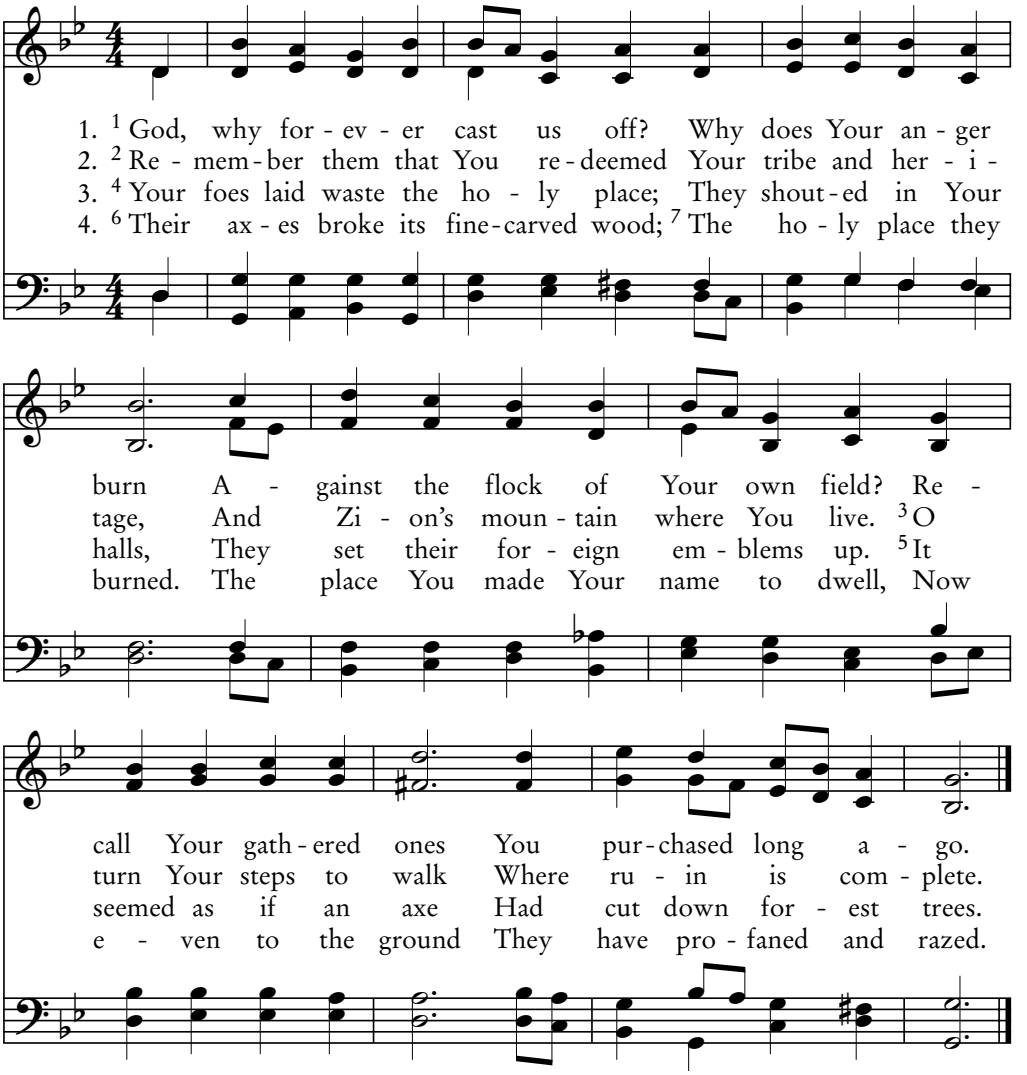

5. 8 "O let us crush them utterly!"
So did their hearts declare.
9 They burned each God-appointed place.
No prophet now, no signs,
And none who knows how long!

6. 10 How long, O God, will foes insult
And always scorn Your name?
11 O why do You hold back Your hand?
Reach forth with Your right hand
To end and to destroy!

Brian E. Coombs, 2001

HOLOCAUST 86.866

74B

Psalm 74:12-23

Yet God My King Brings Forth

How long, O Lord, holy and true, will You refrain from judging?
—Revelation 6:10

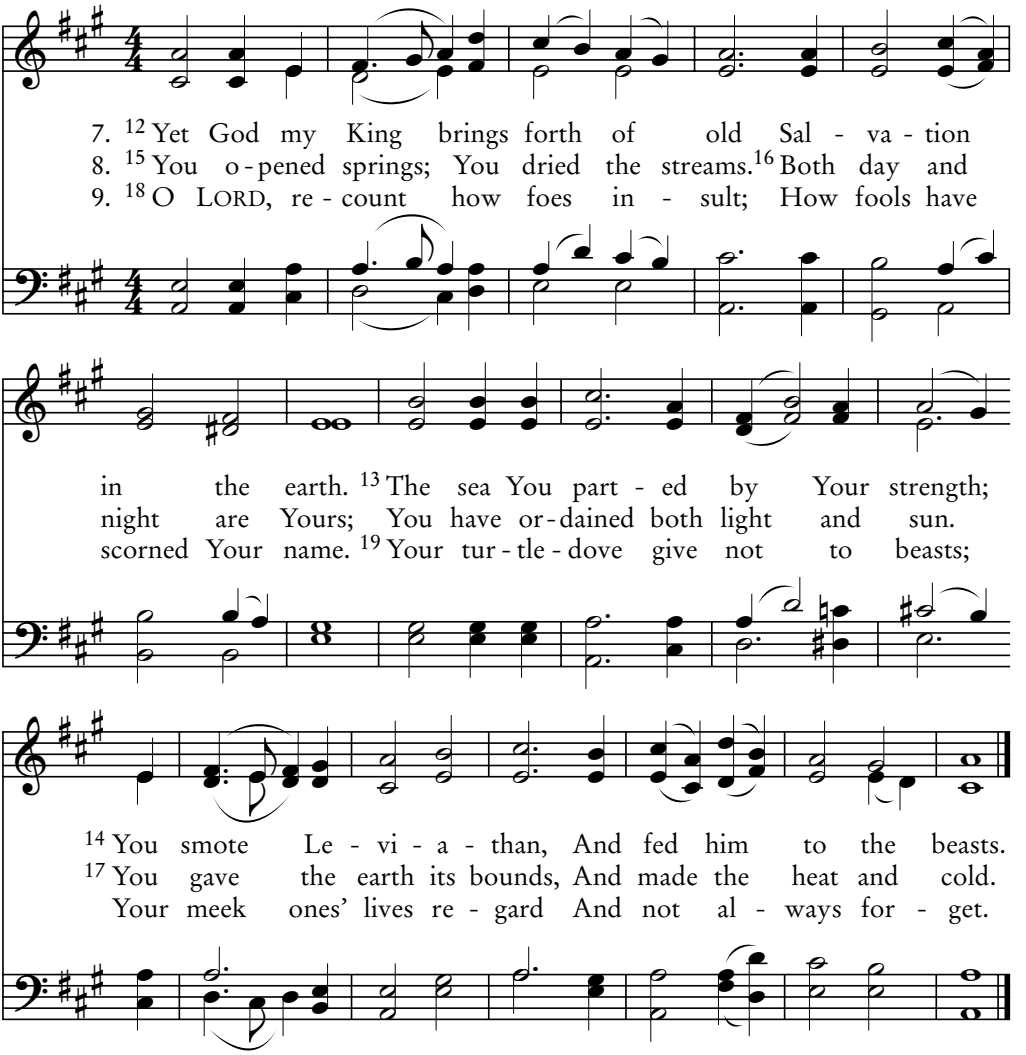

10. 20 O bring to mind the covenant;
See how the land grows dark,
21 Filled with the dens of violence.
Let not the meek be shamed,
But let them praise Your name.

11. 22 Arise, O God! Take up Your cause!
Recall the scorn of fools!
23 Recall Your adversaries' cries,
The raging noise of foes
Which rises endlessly!

Thomas Williams, *Psalmodia Evangelica*, 1789

BROOMSGROVE 86.866

To You, O God, We Render Thanks

75A
Psalm 75

He will judge the world in righteousness
through a Man whom He has appointed. —Acts 17:31

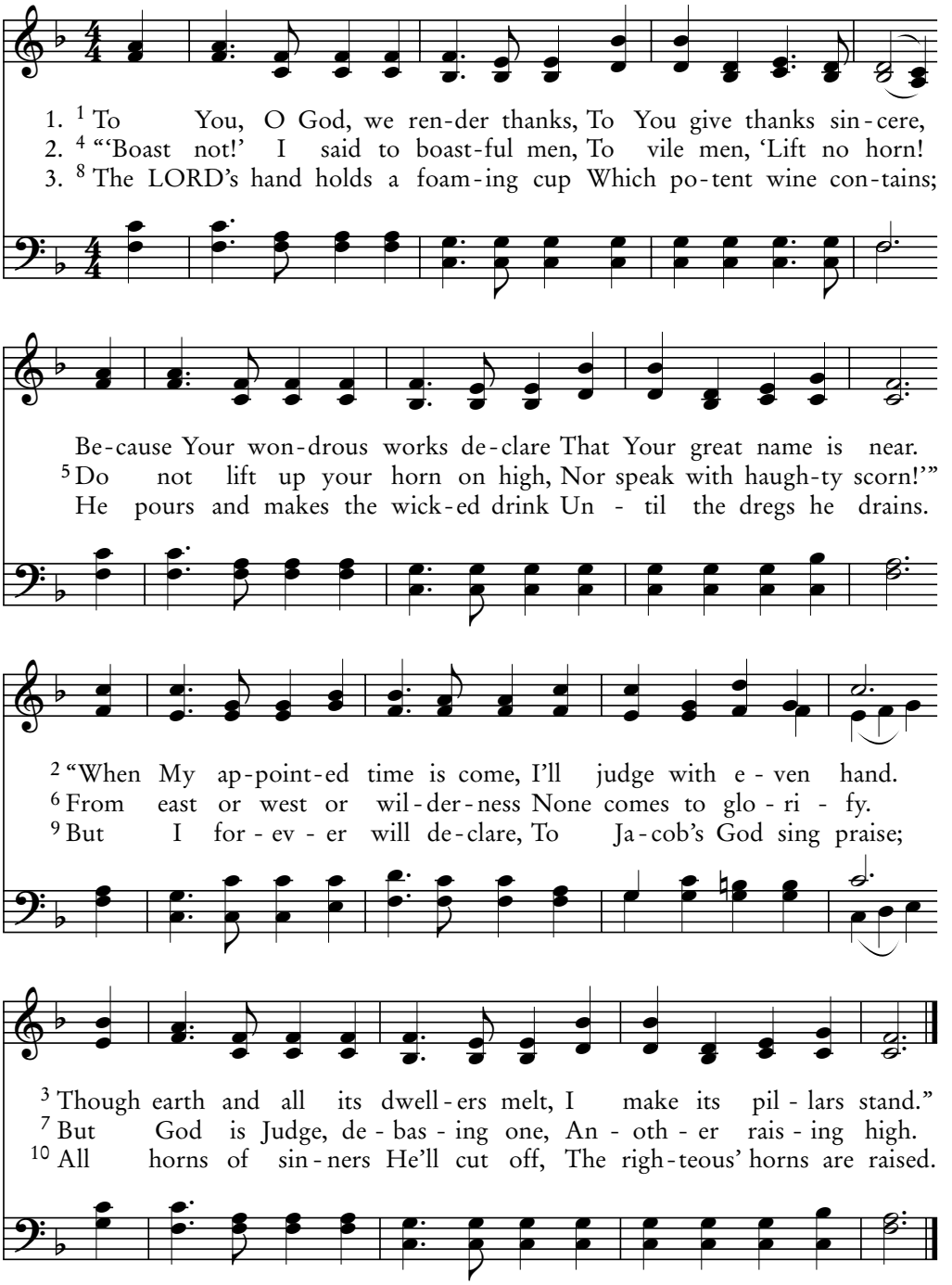

Benjamin C. Unseld, 1901

ANCYRA CMD

75B

Psalm 75

To You, O God, We Render Thanks

They will be tormented day and night forever and ever.
—Revelation 20:10

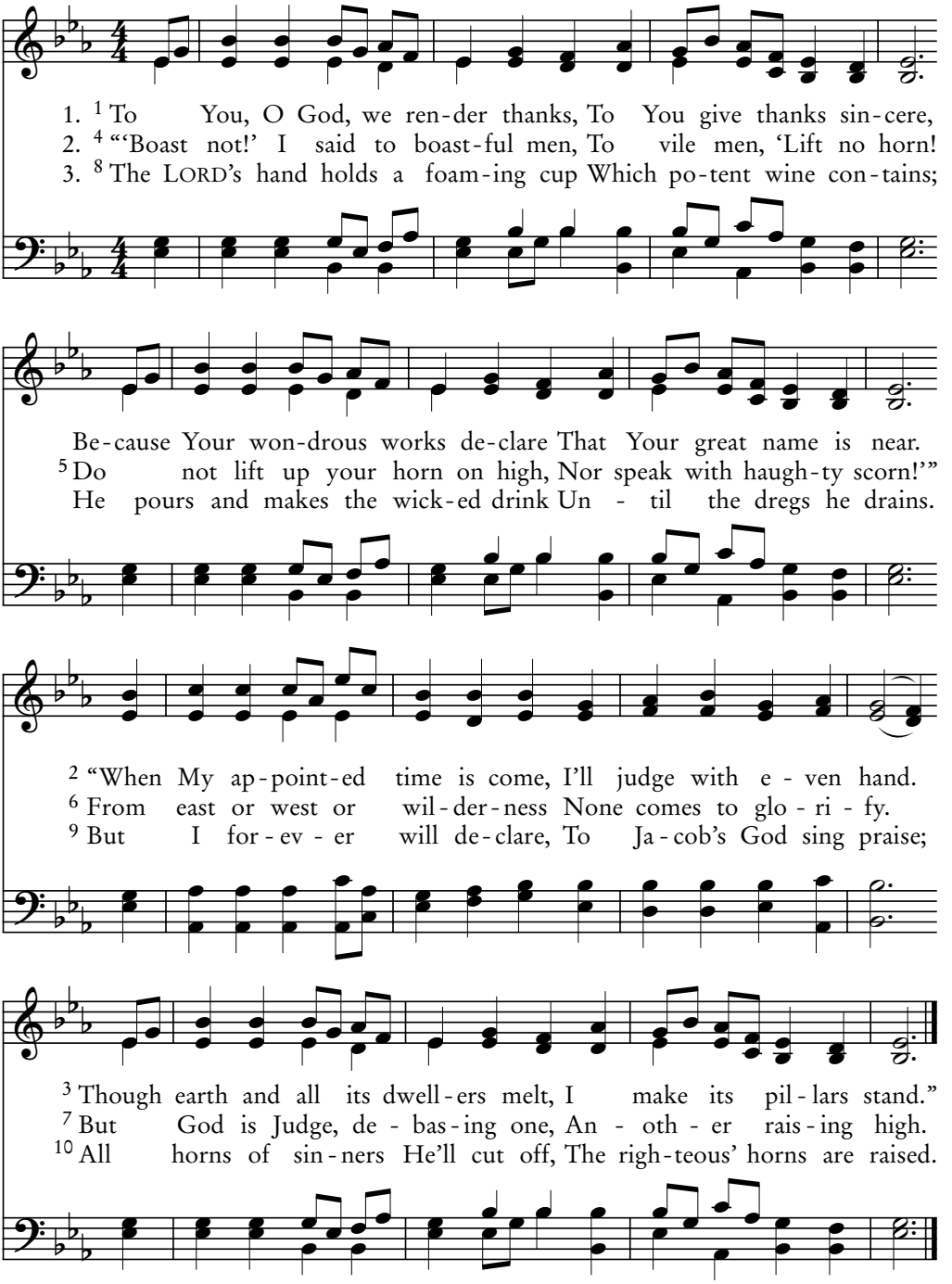

William B. Bradbury, 1816-1868

PINNEO CMD

God Is Truly Known in Judah

He has a name written: King of kings and Lord of lords.
—Revelation 19:16

76A
Psalm 76

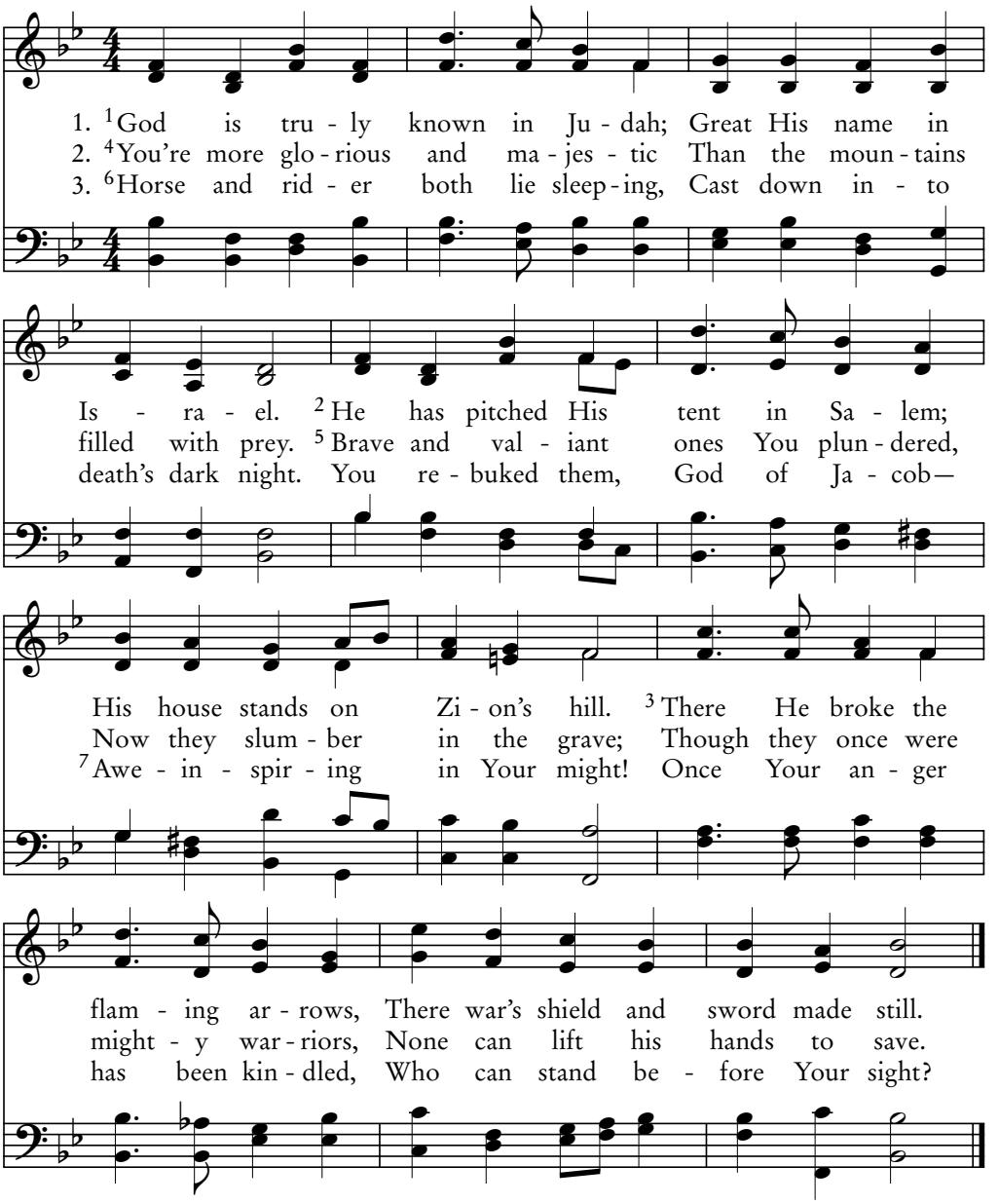

4. [8]You from heaven spoke Your verdict,
And the earth in fear was still.
[9]Saving all the earth's afflicted,
God arose to do His will.
[10]With what's left from wrath You're girded;
Human wrath will praise You still.

5. [11]Give the LORD your God your promise,
And fulfill your vows sincere.
Let all those around bring tribute
To the One to be revered.
[12]He brings low the pride of princes,
And by kings of earth is feared.

Henry Smart, 1867

REGENT SQUARE 87.87.87

76B

Psalm 76

God Is Truly Known in Judah

We know Him who said, "Vengeance is Mine; I will repay."
—Hebrews 10:30

Descant

5. [11] Give the LORD your God your prom - ise, And ful -

1. [1] God is tru - ly known in Ju - dah; Great His
2. [4] You're more glo - rious and ma - jes - tic Than the
3. [6] Horse and rid - er both lie sleep - ing, Cast down

fill your vows sin - cere. Let all those a -

name in Is - ra - el. [2] He has pitched His
moun - tains filled with prey. [5] Brave and val - iant
in - to death's dark night. You re - buked them,

round bring trib - ute To the One to be re -

tent in Sa - lem; His house stands on Zi - on's
ones You plun - dered, Now they slum - ber in the
God of Ja - cob— [7] Awe - in - spir - ing in Your

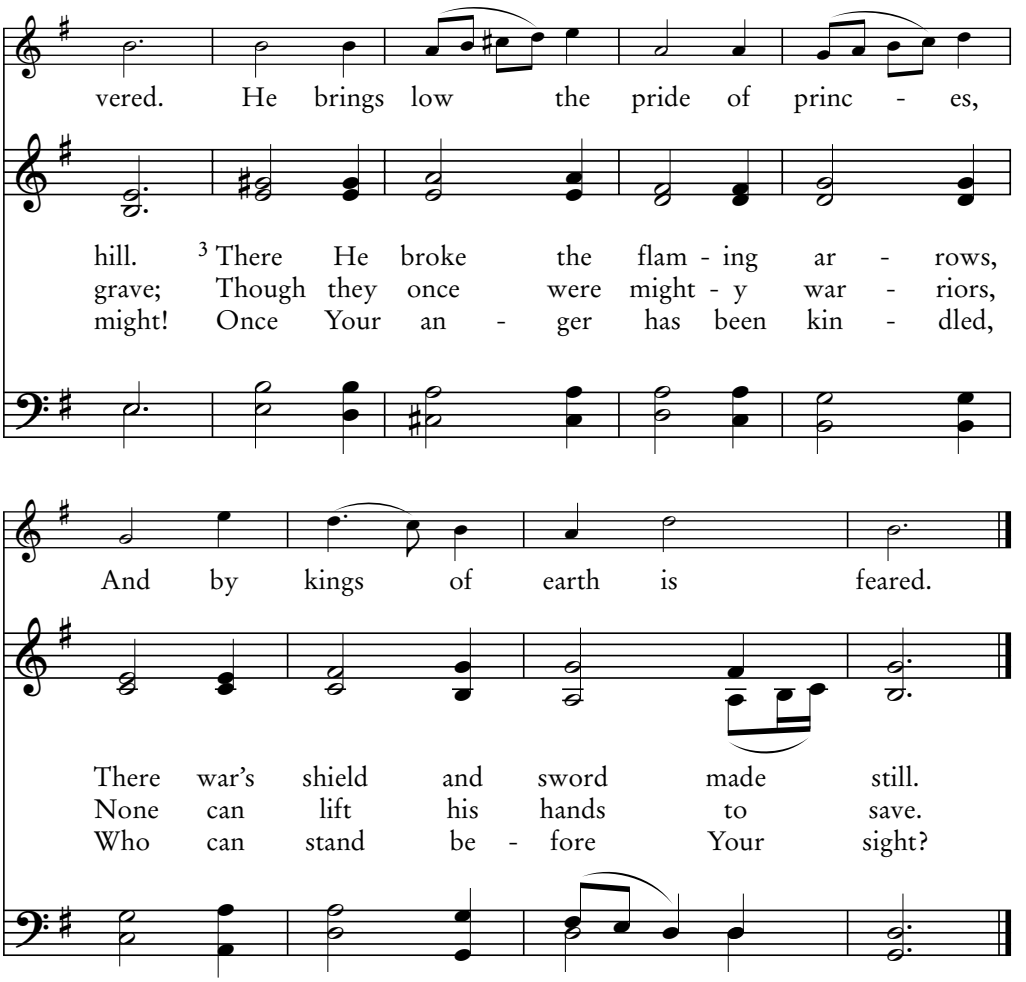

4. 8 You from heaven spoke Your verdict,
And the earth in fear was still.
9 Saving all the earth's afflicted,
God arose to do His will.
10 With what's left from wrath You're girded;
Human wrath will praise You still.

5. 11 Give the LORD your God your promise,
And fulfill your vows sincere.
Let all those around bring tribute
To the One to be revered.
12 He brings low the pride of princes,
And by kings of earth is feared.

Henry Purcell, 1659–1695

WESTMINSTER ABBEY 87.87.87

77A

Psalm 77:1-10

My Voice to God, Aloud I Plead

My soul is deeply grieved to the point of death.
—Mark 14:34

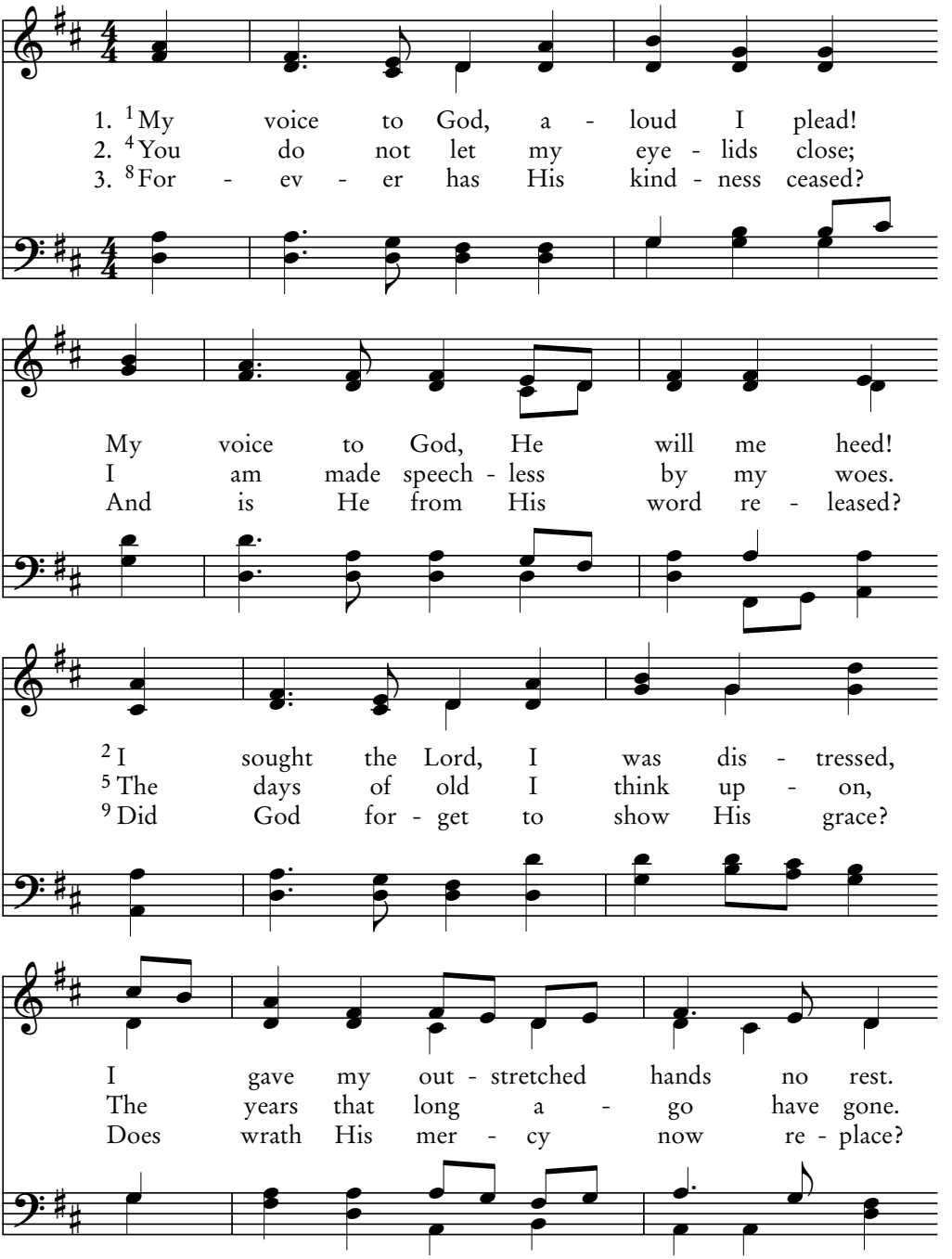

My rest - less soul all through the night
6 I pon - der songs I sang at night;
10 Then I re - plied, "Such ques - tions show

No com - fort found in com - ing light.
My heart and spir - it search for light.
That I my weak - ness need to know.

3 With thoughts of God my fears a - rise;
7 For - ev - er will the Lord re - ject?
The Most High has a firm right hand

My fail - ing spir - it faints with sighs.
Can I His fa - vor not ex - pect?
That through the years will change - less stand."

William Bradbury, 1864

HE LEADETH ME LMD

77B
Psalm 77:11-20

The LORD's Deeds I Remember

He rescued us from the domain of darkness and transferred us to the kingdom of His beloved Son. —Colossians 1:13

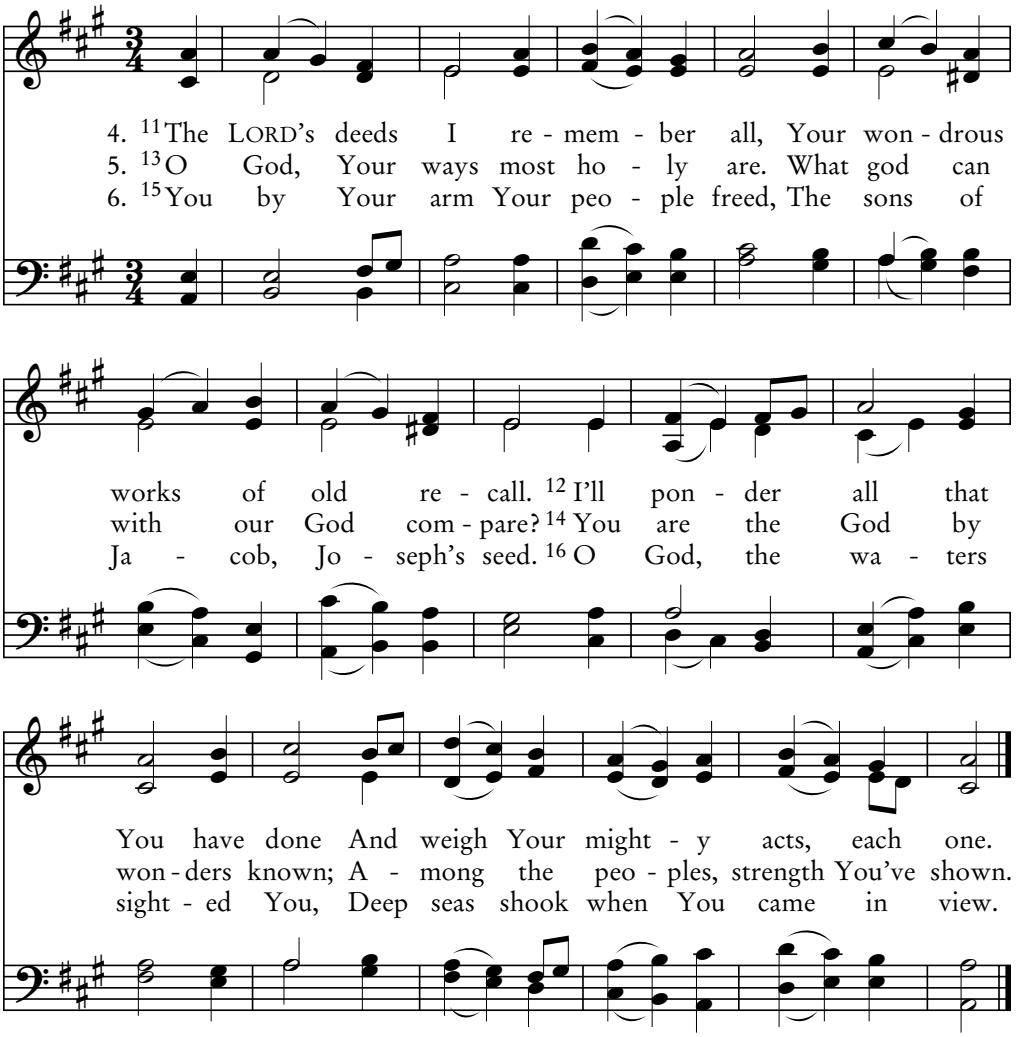

7. 17-18 From clouds the rain in torrents poured,
Across the sky tornadoes roared.
The world was lit when lightning flashed,
Earth trembled when the thunder crashed.

8. 19 Great waters formed a path for You,
Your footprints hidden from our view.
20 Your people like a flock were fed,
By Moses and by Aaron led.

William Knapp, 1738

WAREHAM LM

O Come, My People

He spoke many things to them in parables.
—Matthew 13:3

78A
Psalm 78:1-8

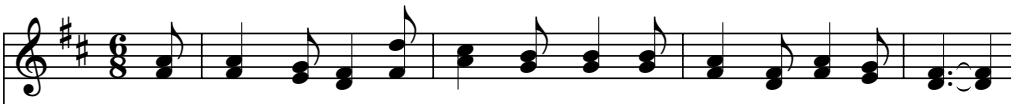

1. [1] O come, my peo-ple, to my law At-ten-tive-ly give ear;
2. [4] We'll from their chil-dren hide them not, But tell the age to come
3. That chil-dren yet un-born might know, And their de-scen-dants lead,

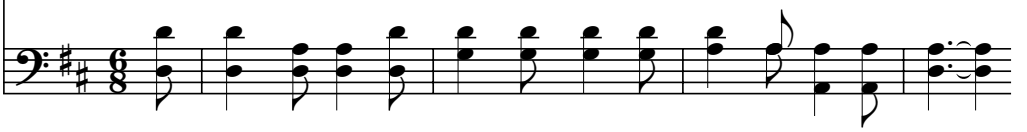

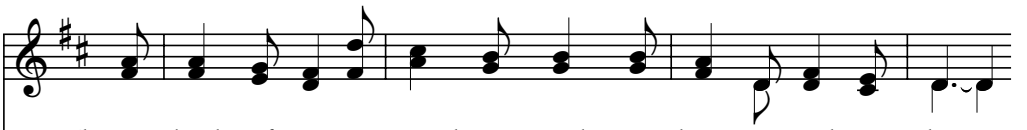

The words that from my mouth pro-ceed In-cline your-selves to hear.
The prais-es of the LORD, His strength, The won-ders He has done.
[7] To trust in God, re-call God's works, And His com-mand-ments heed;

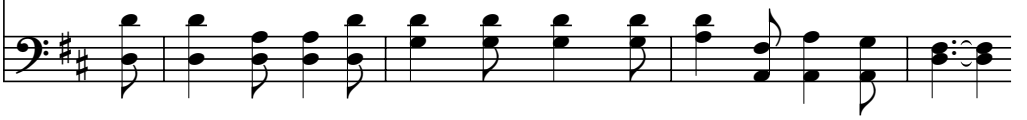

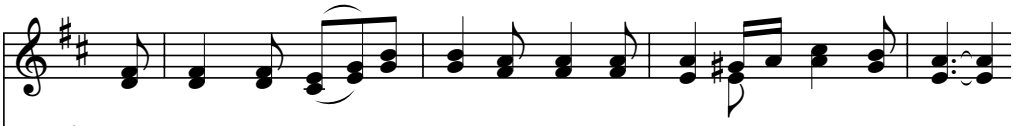

[2] My mouth will speak a par-a-ble, The say-ings dark of old,
[5] His word He un-to Ja-cob gave, His law to Is-ra-el,
[8] And not be what their fa-thers were— Re-bel-lious through and through,

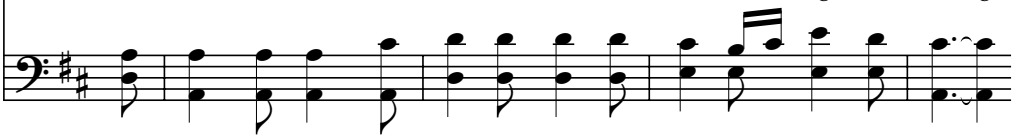

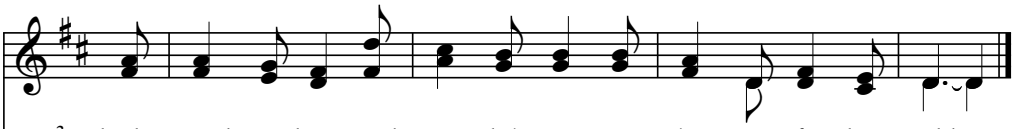

[3] Which we have lis-tened to and known As by our fa-thers told.
Which He our fa-thers did com-mand [6] To teach their chil-dren well,
For they would not cor-rect their hearts, Nor un-to God stay true.

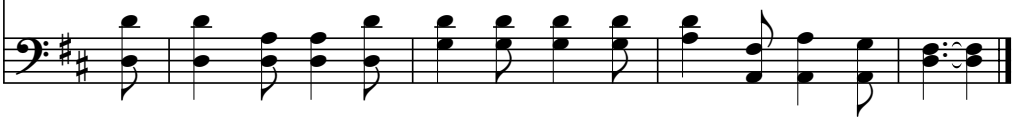

Ludwig Spohr, 1784–1859

ILLA CMD

78B

Psalm 78:1-8

O Come, My People

He did not speak to them without a parable.
—Mark 4:34

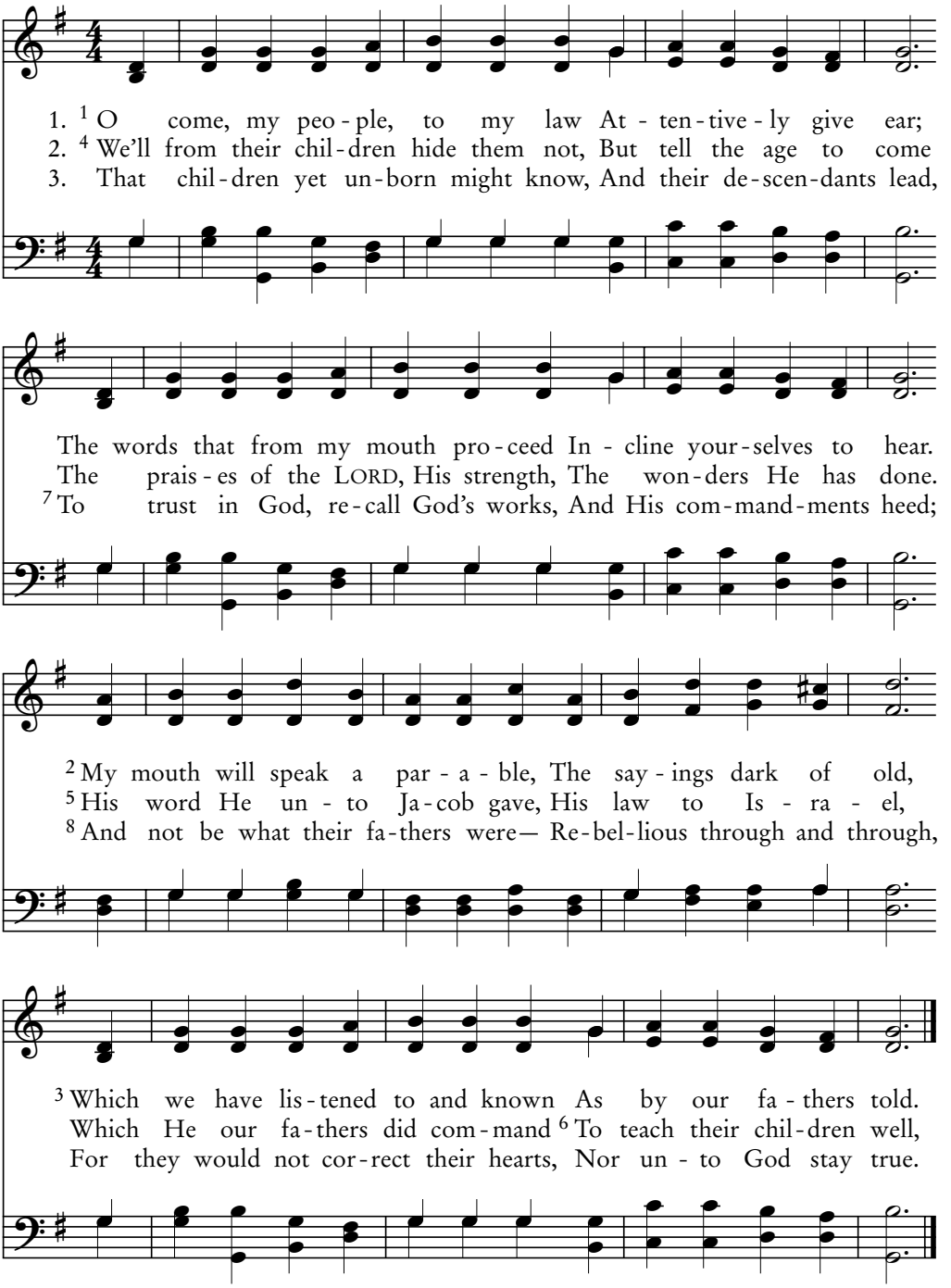

Traditional French melody

CHAMPS ELYSEES CMD

Ephraim's Sons

If anyone is thirsty, let him come to Me and drink.
—John 7:37

78C
Psalm 78:9-16

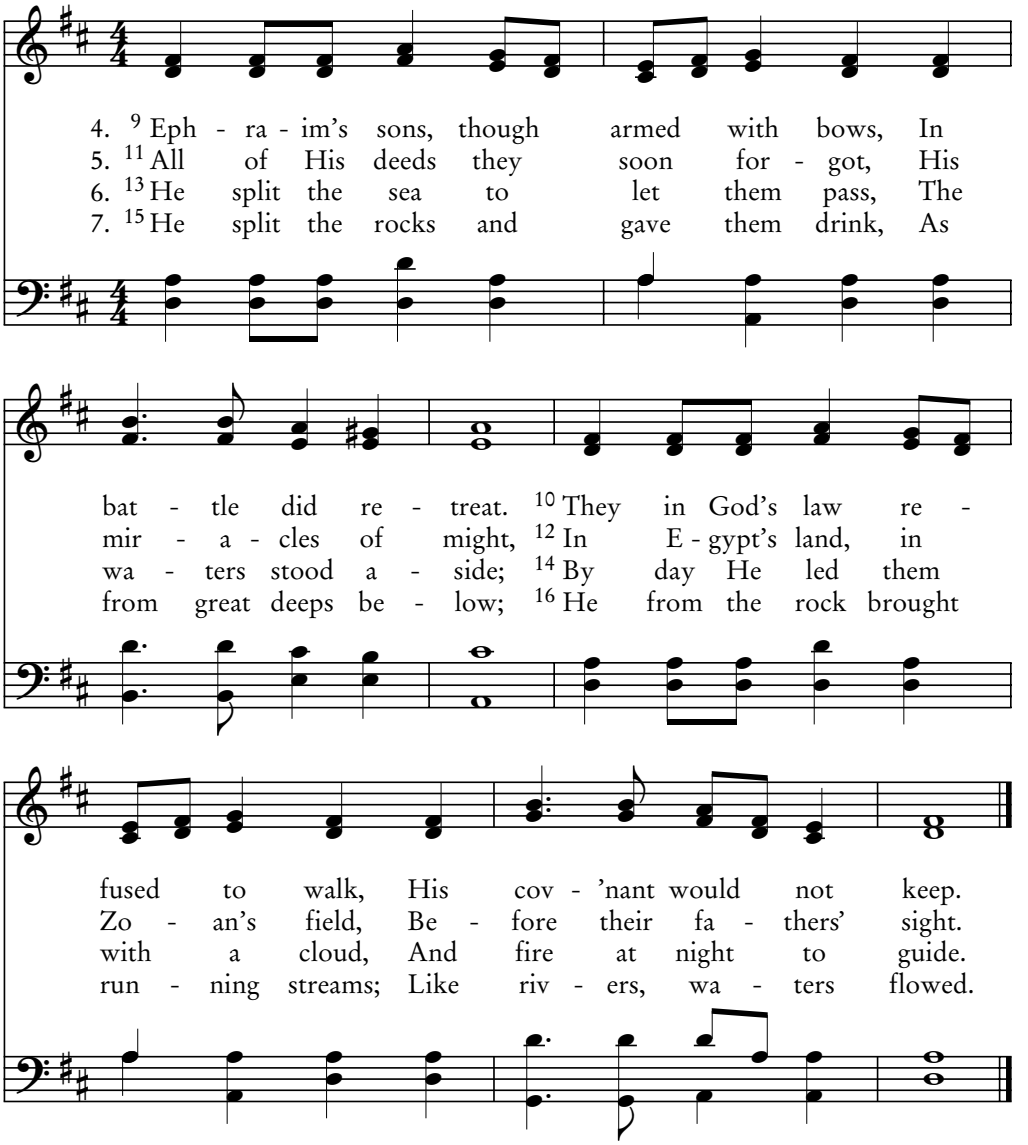

Johann G. Nageli; arr. Lowell Mason, 1836

NAOMI CM

78D
Psalm 78:17-25

Yet in the Desert Still They Sinned

I am the bread of life.
—John 6:48

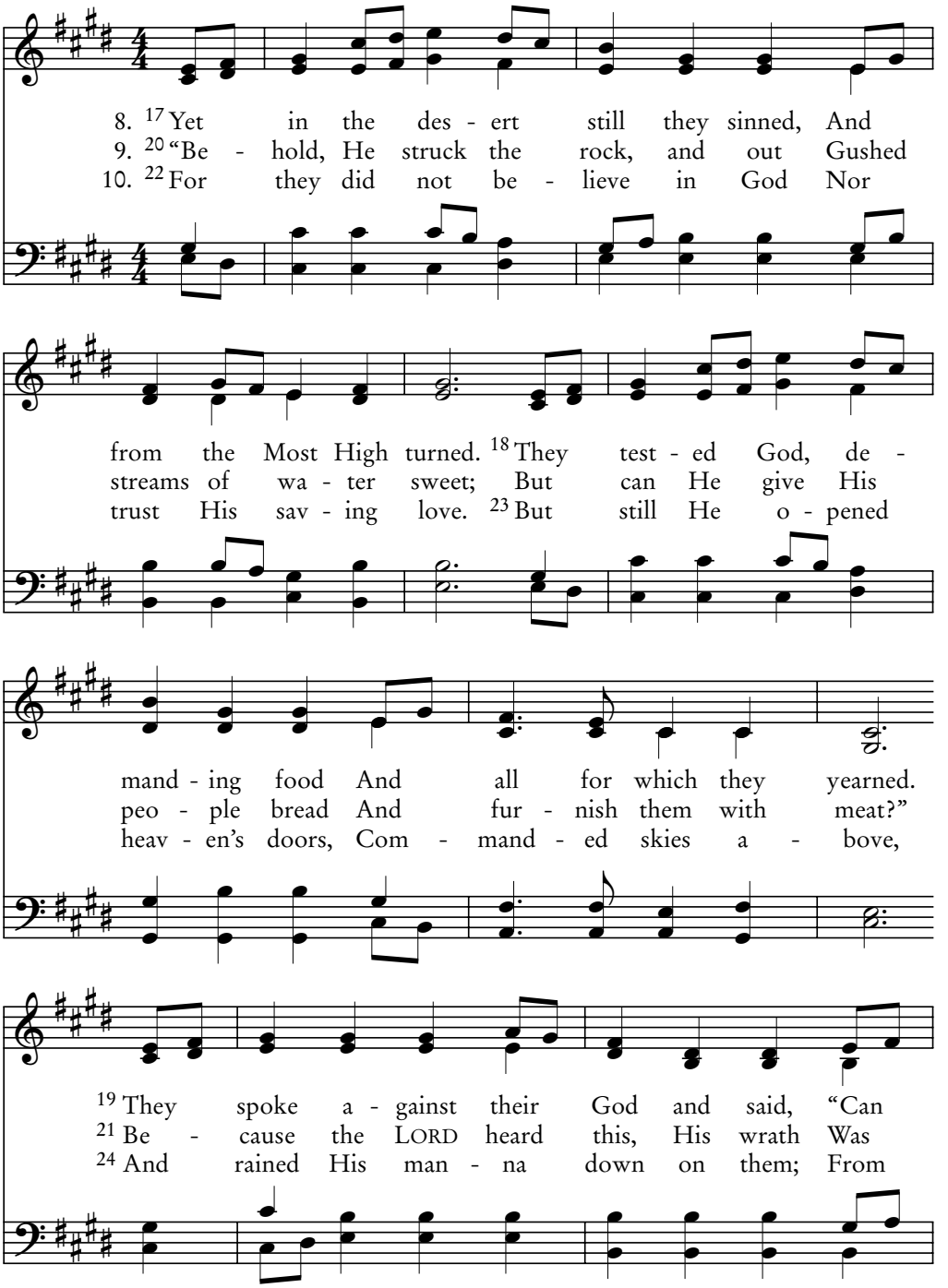

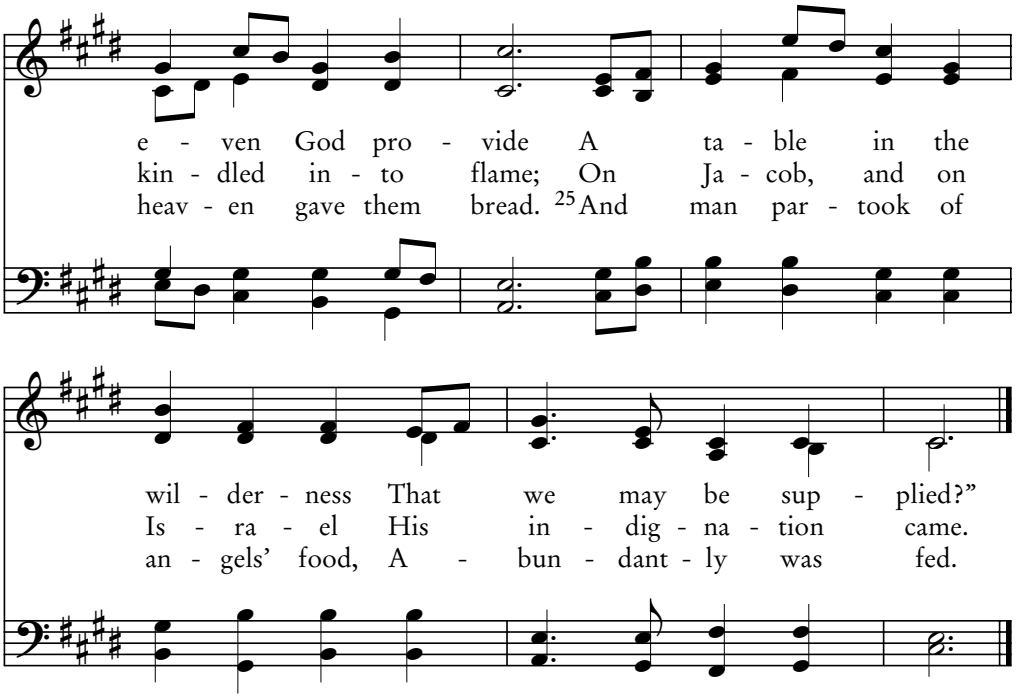

Franki Fuhrman, 2002

DONNELLY CMD

78E

Psalm 78:26-33

In Heav'n He Made the East Wind Blow

Now these things happened to them as an example.
—1 Corinthians 10:11

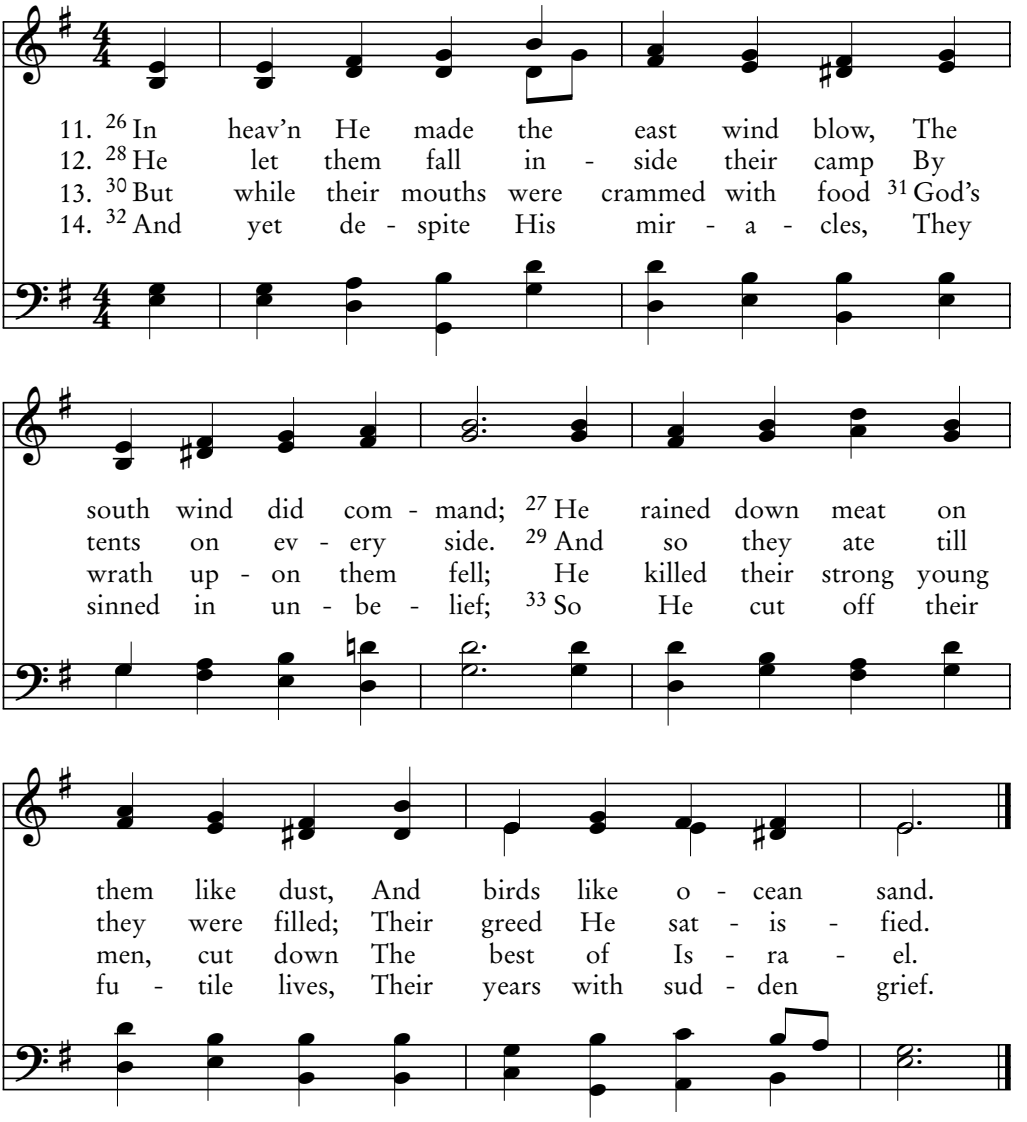

William Robert Broomfield, 1826–1888

ST. KILDA CM

They'd Turn and Seek God Eagerly

The rock was Christ.
—1 Corinthians 10:4

78F
Psalm 78:34-39

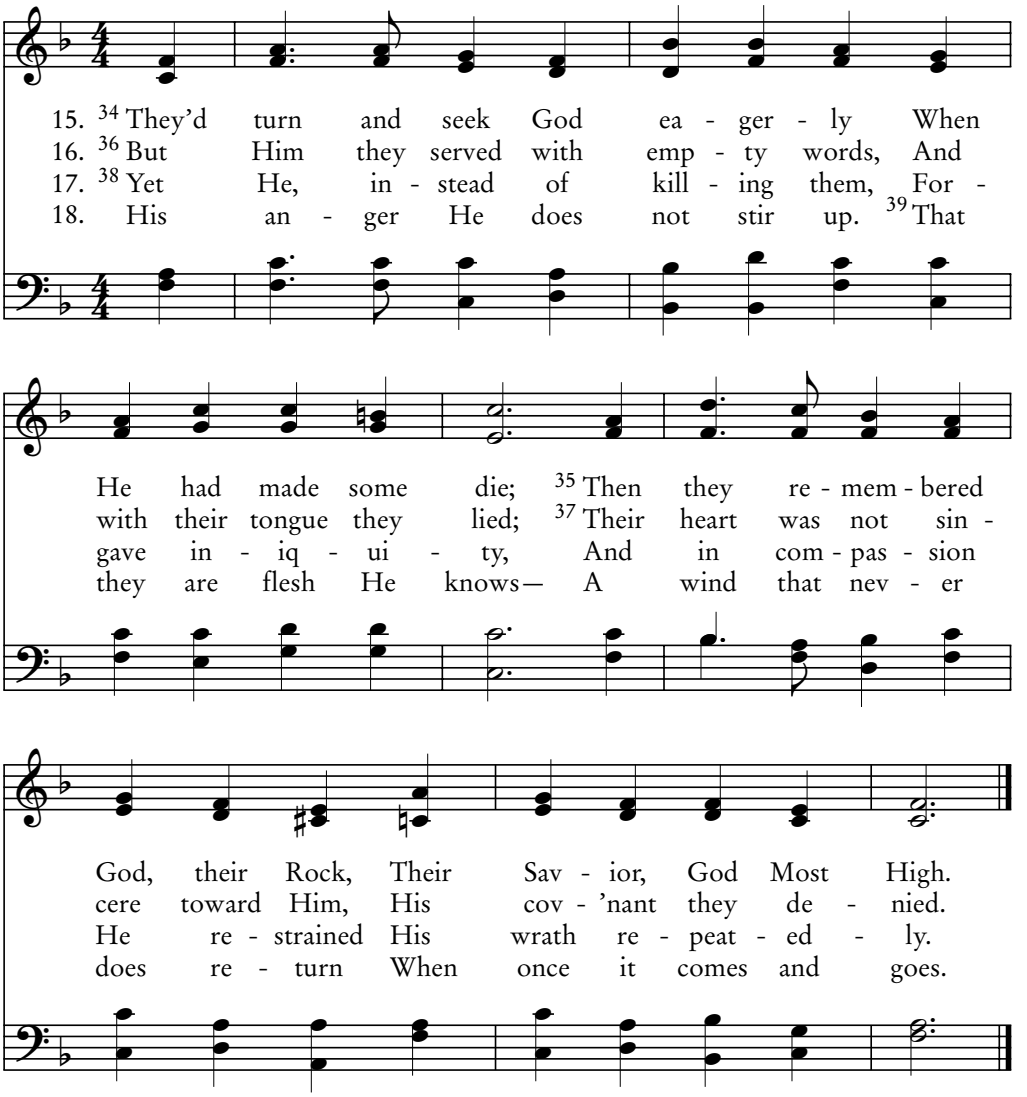

Thomas Est, *The Whole Book of Psalmes*, 1592; arr. George Kirbye

WINCHESTER OLD CM

78G

Psalm 78:40-50

These Rebels in the Wilderness

Do not grieve the Holy Spirit of God.
—Ephesians 4:30

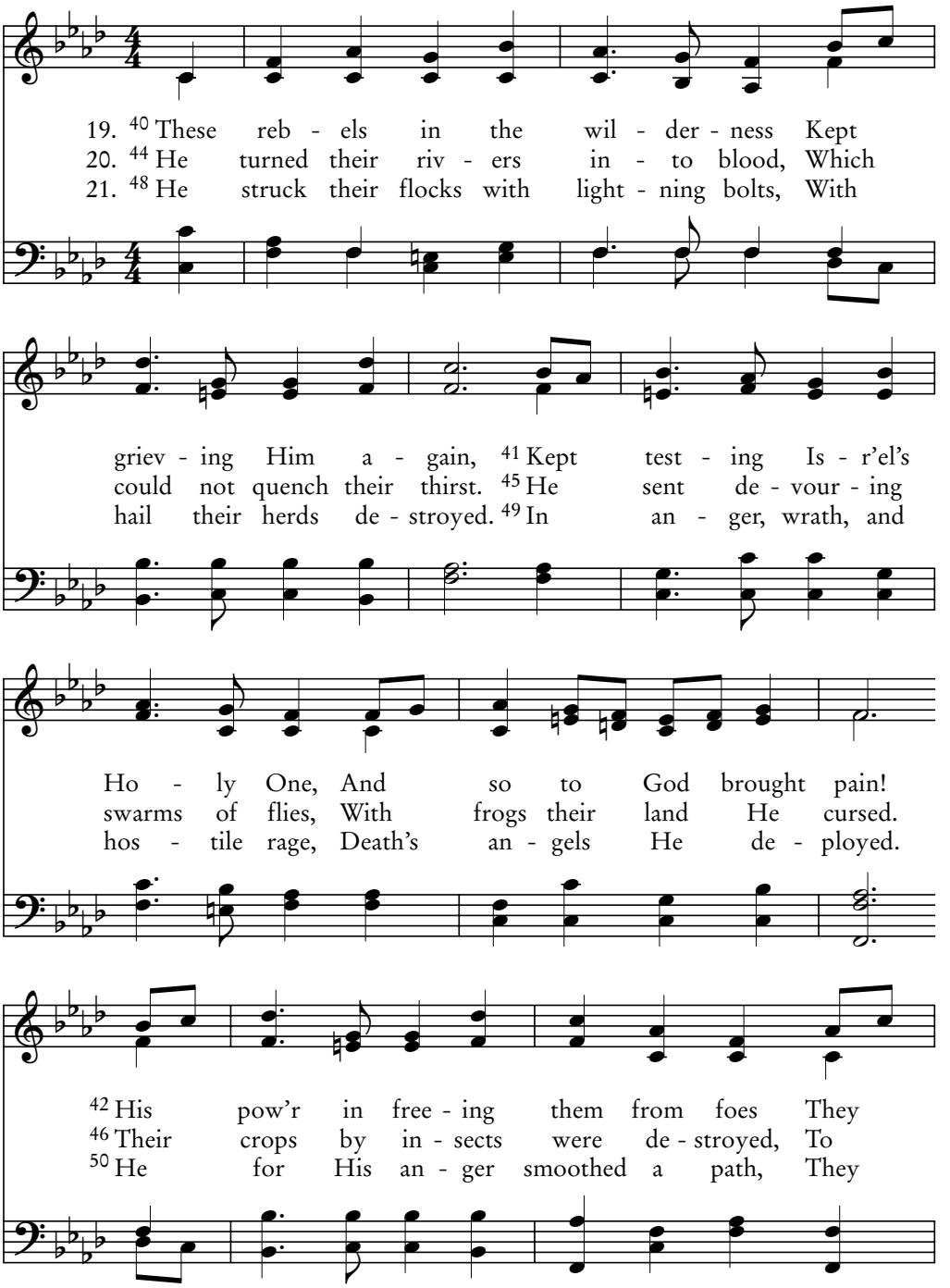

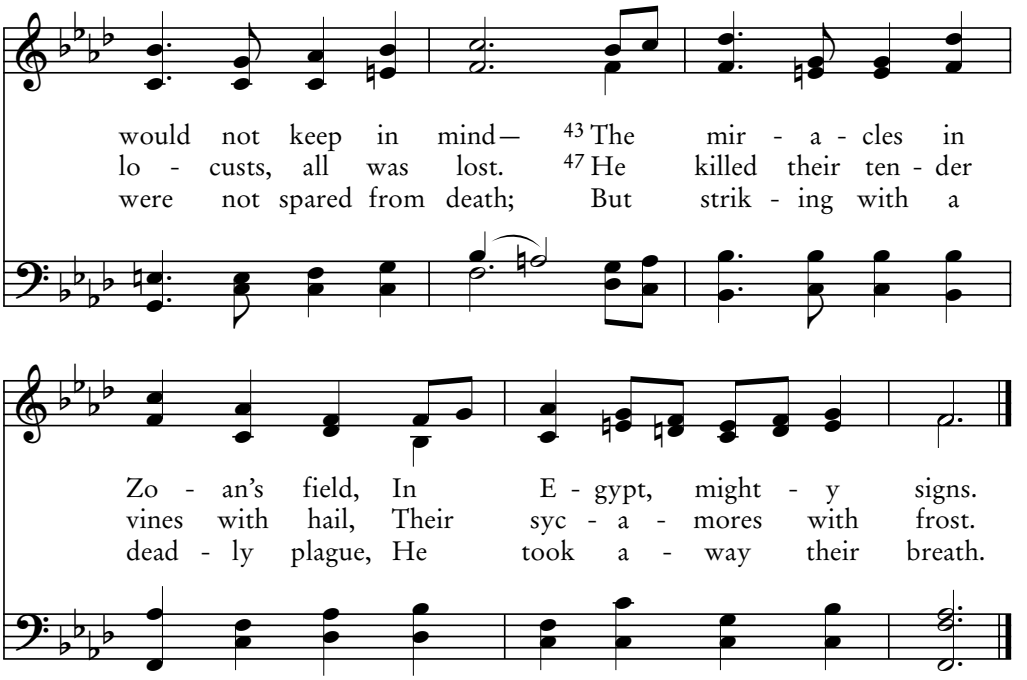

Franki Fuhrman, 2002

ANATEVKA CMD

78H

Psalm 78:51-55

Then He Struck Down

…The great Shepherd of the sheep through the blood of the eternal covenant, even Jesus our Lord. —Hebrews 13:20

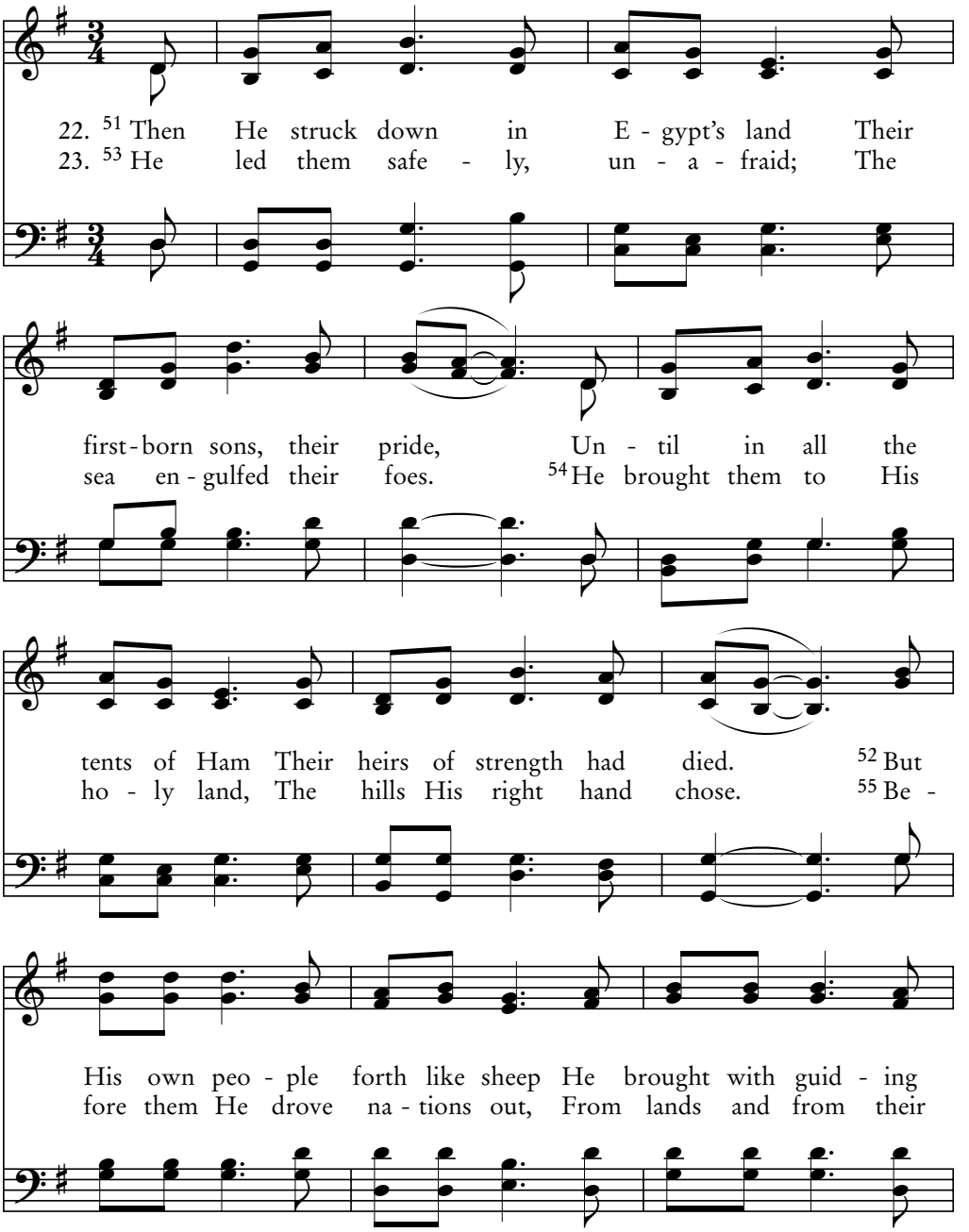

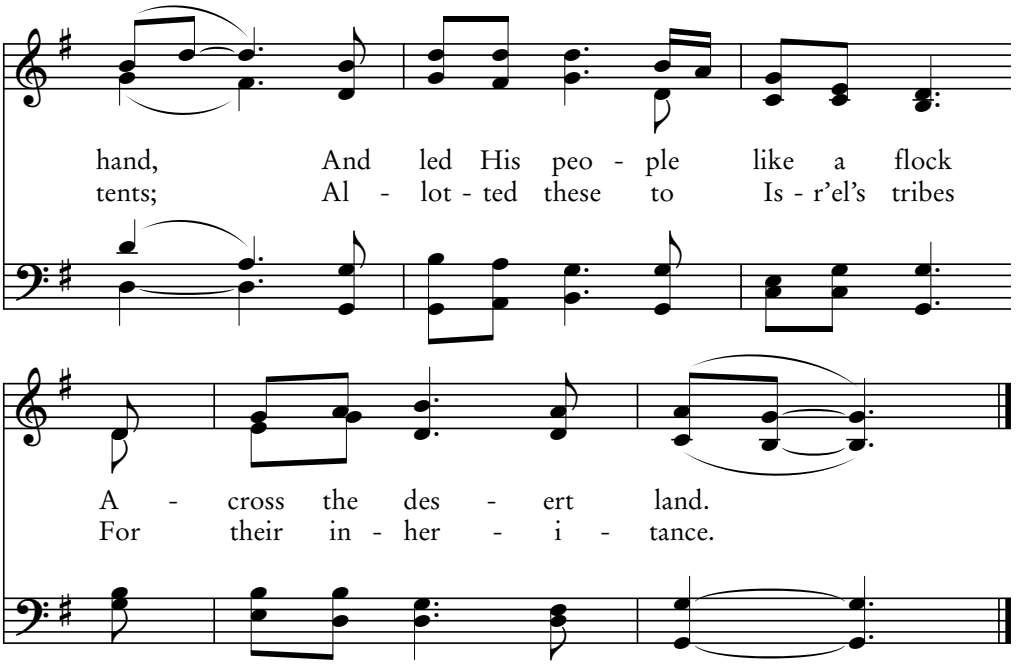

Robert Lowry, 1860

ENDLESS SONG CMD

78I

Psalm 78:56-64

Yet They Rebelled

Behold, your house is being left to you desolate!
—Matthew 23:38

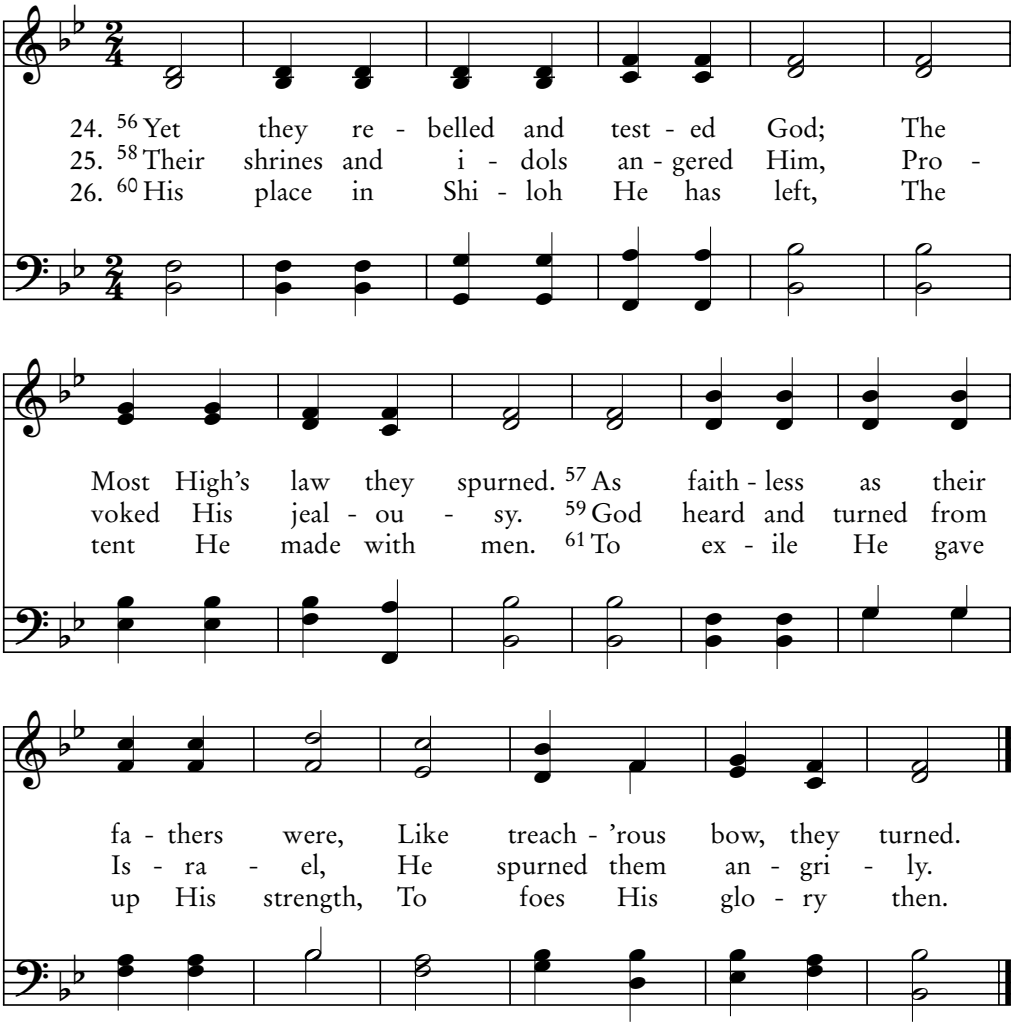

27. 62 He gave His people to the sword,
Allowed them to be killed.
Against His own inheritance
With anger He was filled.

28. 63 Their young men were devoured by fire,
Their maidens left unwed;
64 And when their priests fell by the sword,
No tears their widows shed.

William Bradbury, 1816–1868

AGAWAM CM

As When Wine Makes the Soldier Bold

Do not be afraid, little flock, for your Father
has chosen gladly to give you the kingdom. —Luke 12:32

78J

Psalm 78:65-72

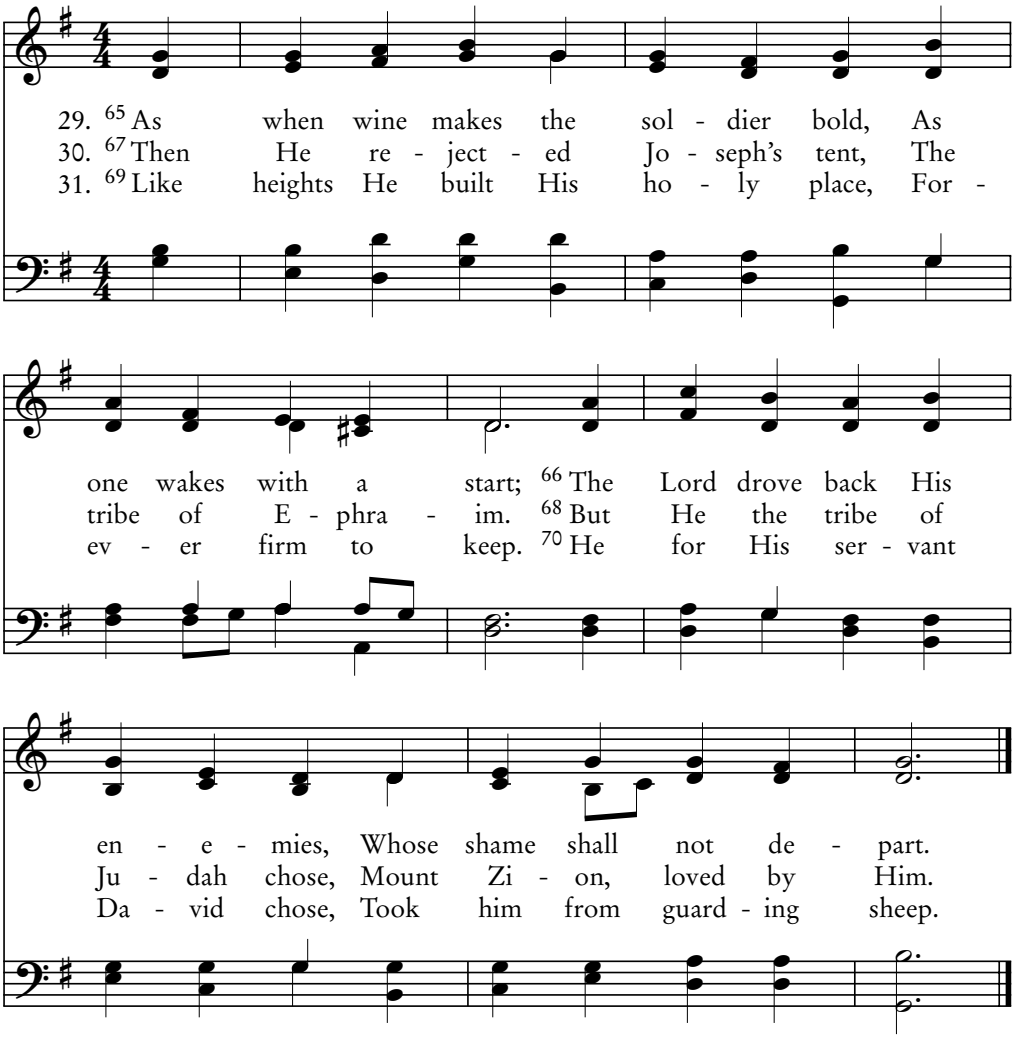

32. 71 From tending ewes He brought him out
To shepherd Jacob well,
To care for His inheritance,
His chosen Israel.

33. 72 So with integrity of heart
Them faithfully he fed;
And with his understanding hands,
He guided as he led.

Charles Steggall, 1849

ST. AMBROSE CM

79A

Psalm 79:1-7

O God, To Your Inheritance

You will be hated by all because of My name.
—Matthew 10:22

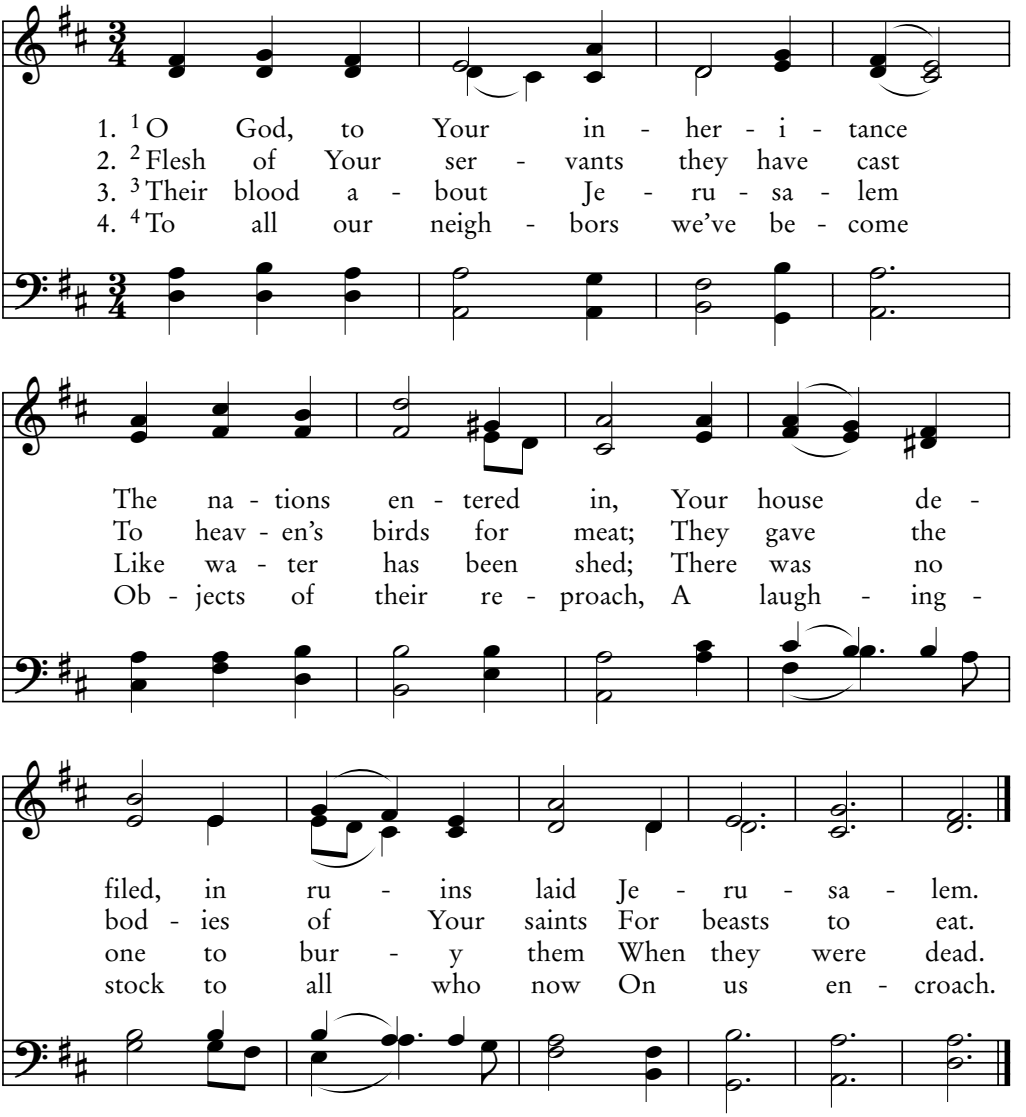

5. [5] How long, O LORD? Your wrath toward us
Will You forever turn?
And will Your jealousy, like fire,
Forever burn?

6. [6] On heathen nations pour Your wrath,
Who call not on Your name;
[7] For Jacob they devour, and waste
His fields in flame.

Arthur H. Brown, 1830–1926

HOLY CROSS 86.84

O Charge Us Not with Former Sins

79B

Psalm 79:8-13

Your sins have been forgiven you for His name's sake.
—1 John 2:12

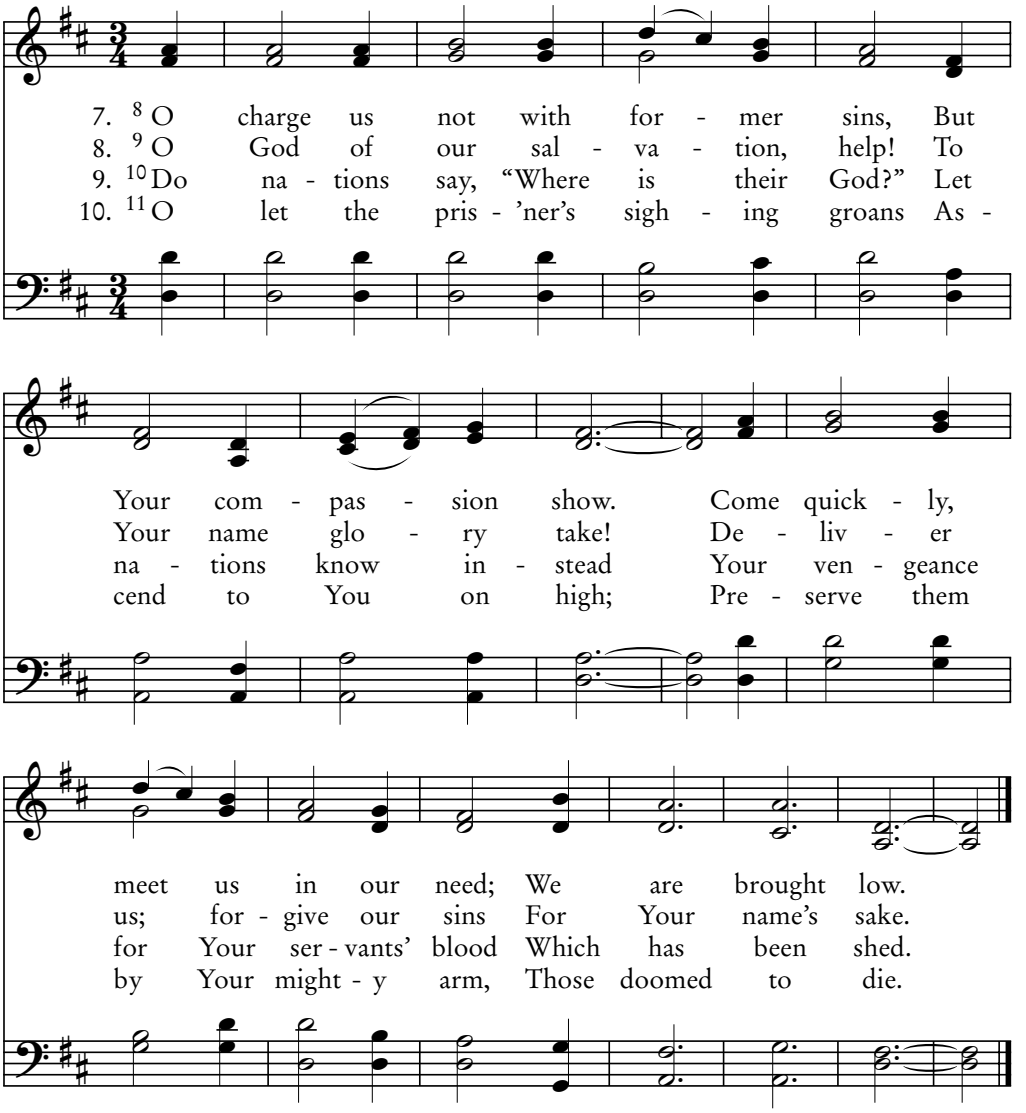

11. 12 And back upon our neighbors turn,
In sevenfold reward,
Reproachful words which they have cast
On You, O Lord.

12. 13 So we Your people, Your own flock
Forever thank Your name;
We will to generations all
Your praise proclaim.

D. Bruce Martin, 1920

FAIR HAVEN 86.84

80

Psalm 80

Hear, O Hear Us

I am the good Shepherd.
—John 10:14

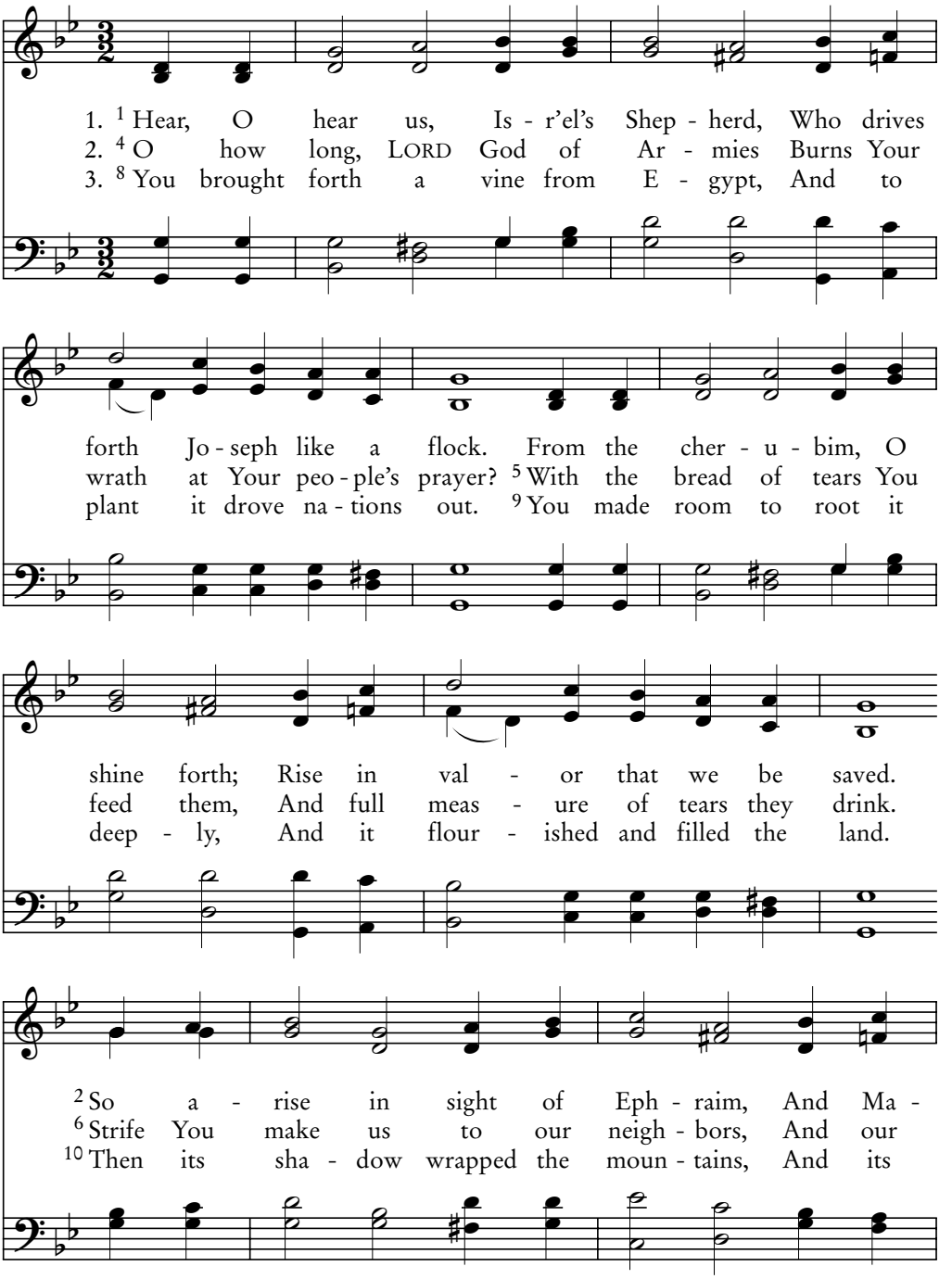

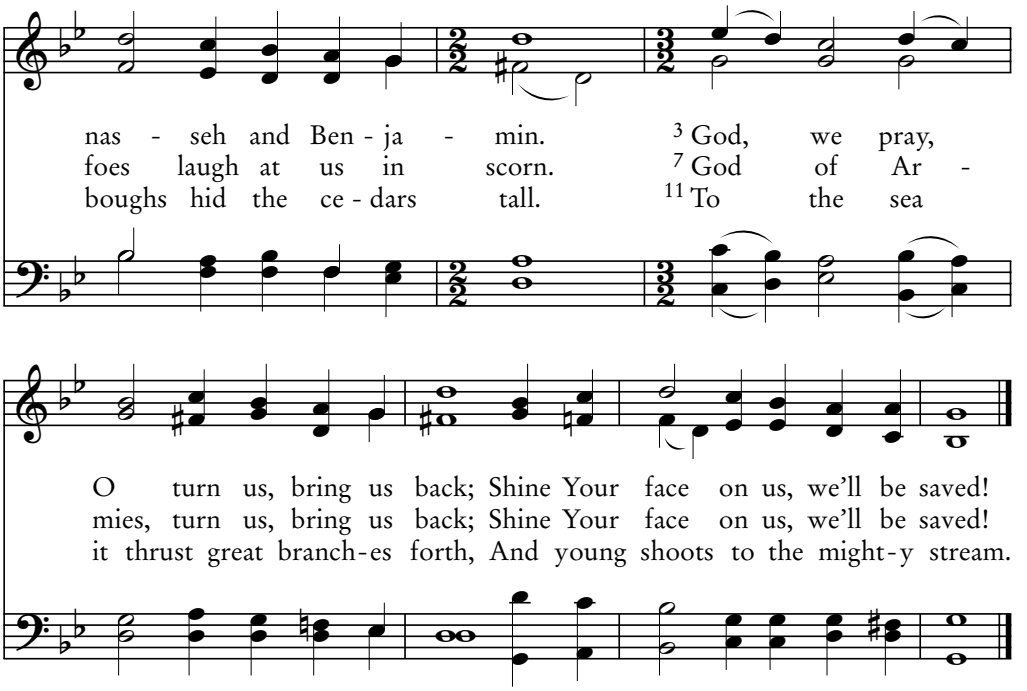

4. 12 Why have You torn down its fences?
It is plucked by each passing hand.
13 Forest boars have gnawed upon it,
And wild creatures have pastured there.
14 Turn again, O God of Armies,
Look from heav'n, visit this Your vine.
15 So uphold what Your right hand did plant,
And the son You raised up in strength.

5. 16 It is burned and hewn in pieces;
By Your frown will they be destroyed.
17 Lay Your hand on him You favored,
Son of man that You raised in strength.
18 Then from You we will not wander;
Make us live; we will call Your name.
19 O LORD God of Armies, turn us back;
Shine Your face on us, we'll be saved!

William Owen, 1852 BRYN CALFARIA 88.88.88.98

81A

Psalm 81:1-7

To God Our Strength

Come to Me, all who are weary and heavy-laden,
and I will give you rest. —Matthew 11:28

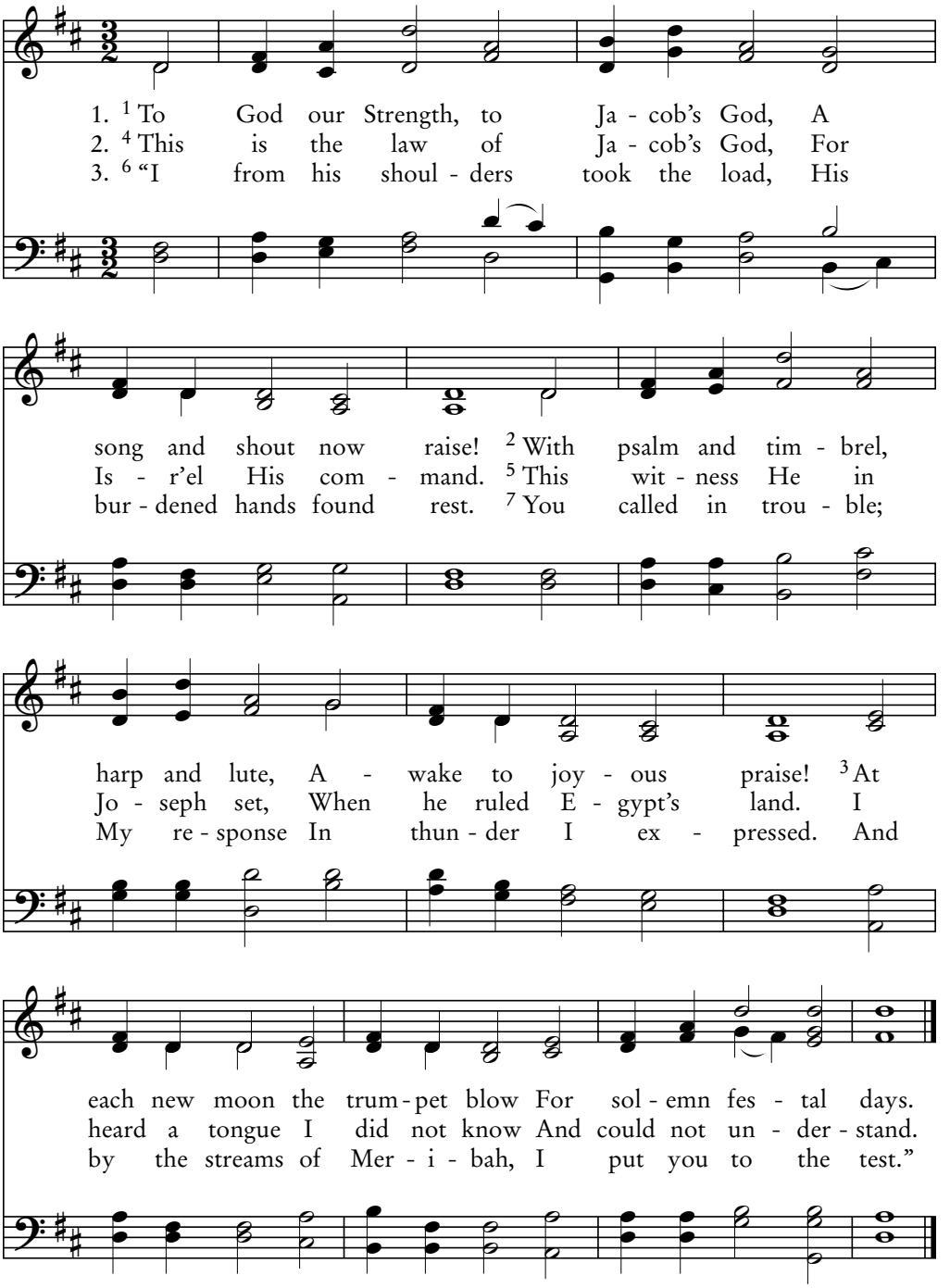

J.L. Macbeth Bain, c.1840–1925; arr. Brian E. Coombs, 2004

BROTHER JAMES' AIR 86.86.86

Hear, O My People

Long for the pure milk of the word.
—1 Peter 2:2

81B
Psalm 81:8-16

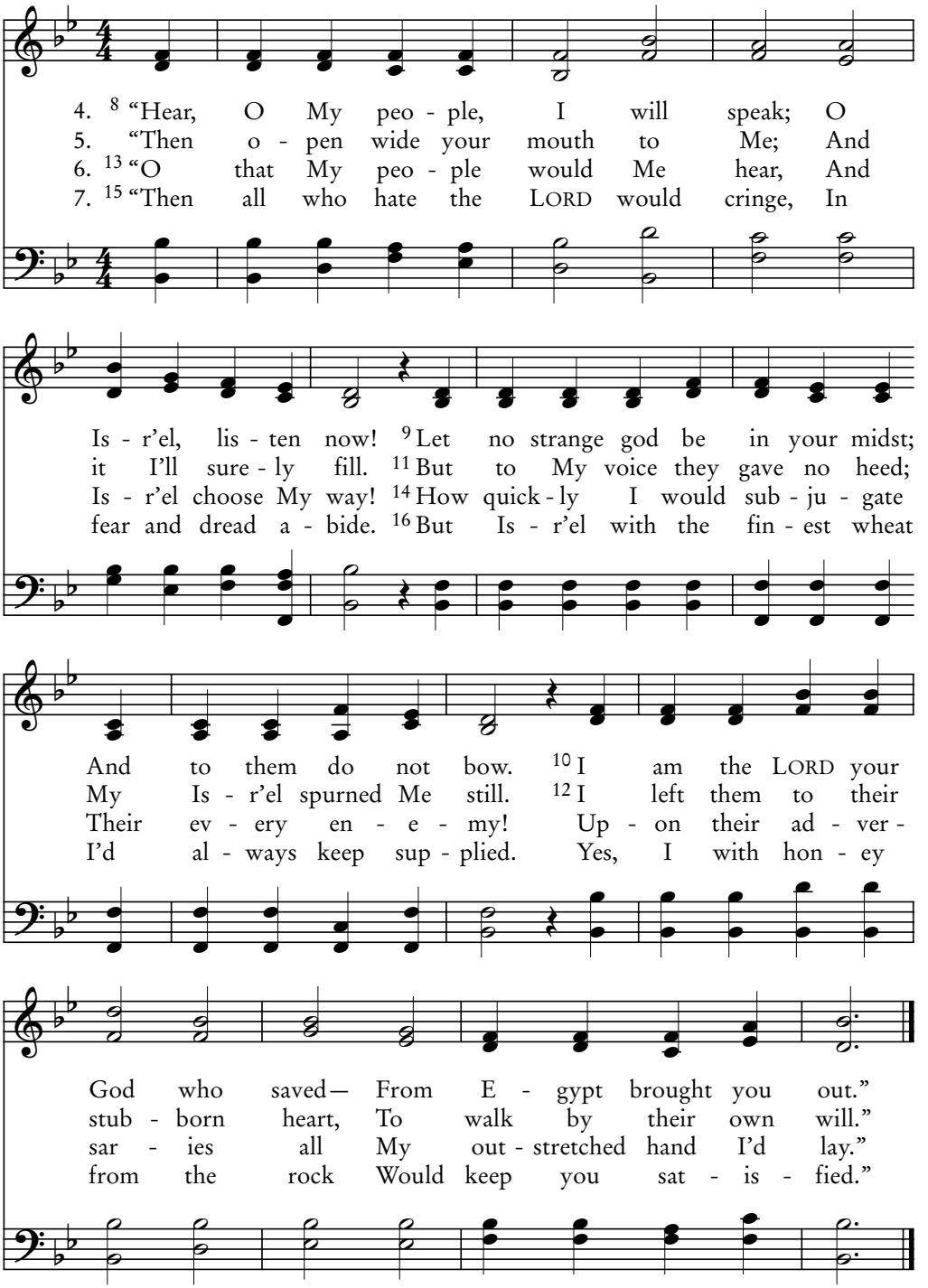

William Bradbury, 1816–1868

KEOKUK 86.86.86

82A

Psalm 82

God Is in His Congregation

He called them "gods"…I am the Son of God.
—John 10:34-36

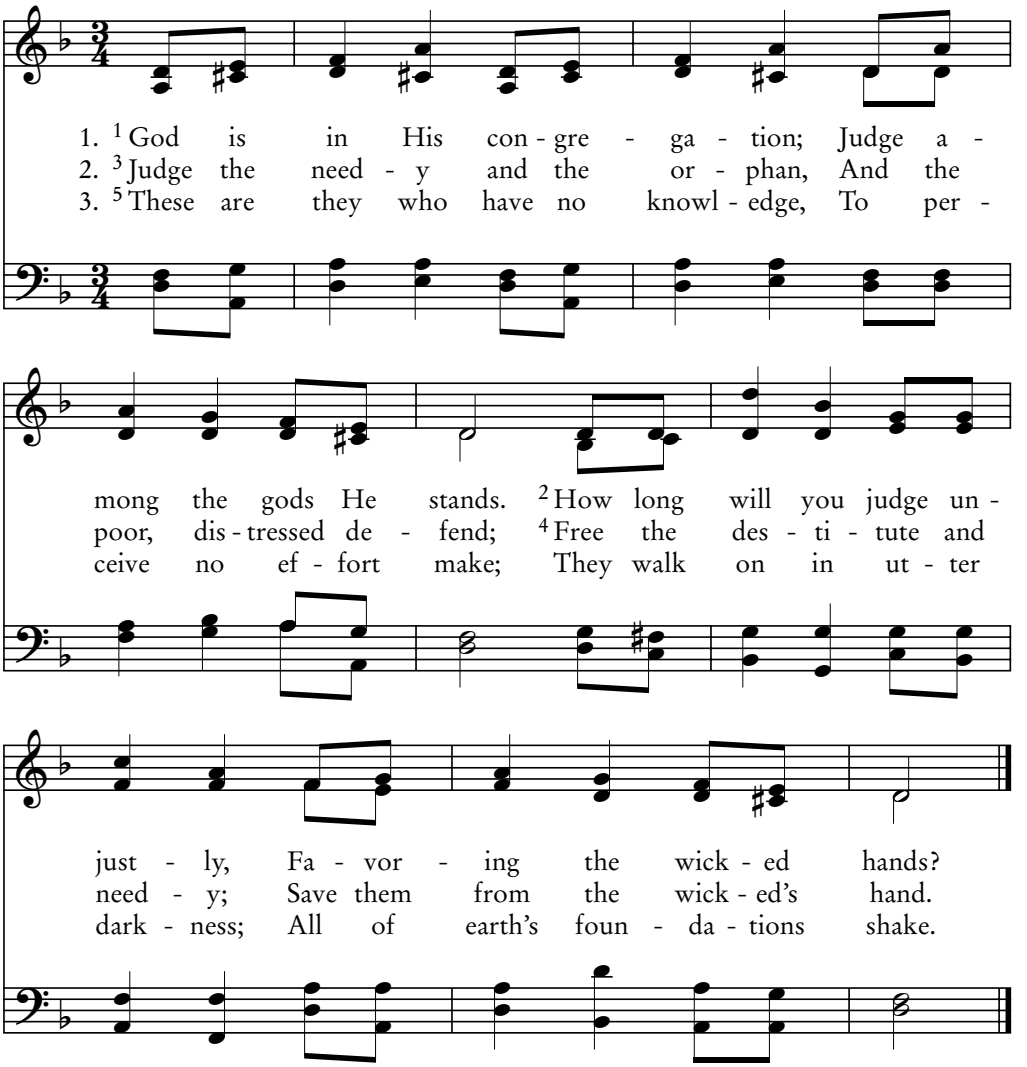

4. [6] Gods you are, I have declared it,
You are sons of Him Most High;
[7] Yet you'll fall like other princes,
And as common men you'll die.

5. [8] Now, O God, arise, we pray You,
And the earth to judgment call;
For You, as Your own possession,
Shall inherit nations all.

Latvian folk song

LATVIA 87.87

God Is in His Congregation

The Scripture cannot be broken.
—John 10:35

82B
Psalm 82

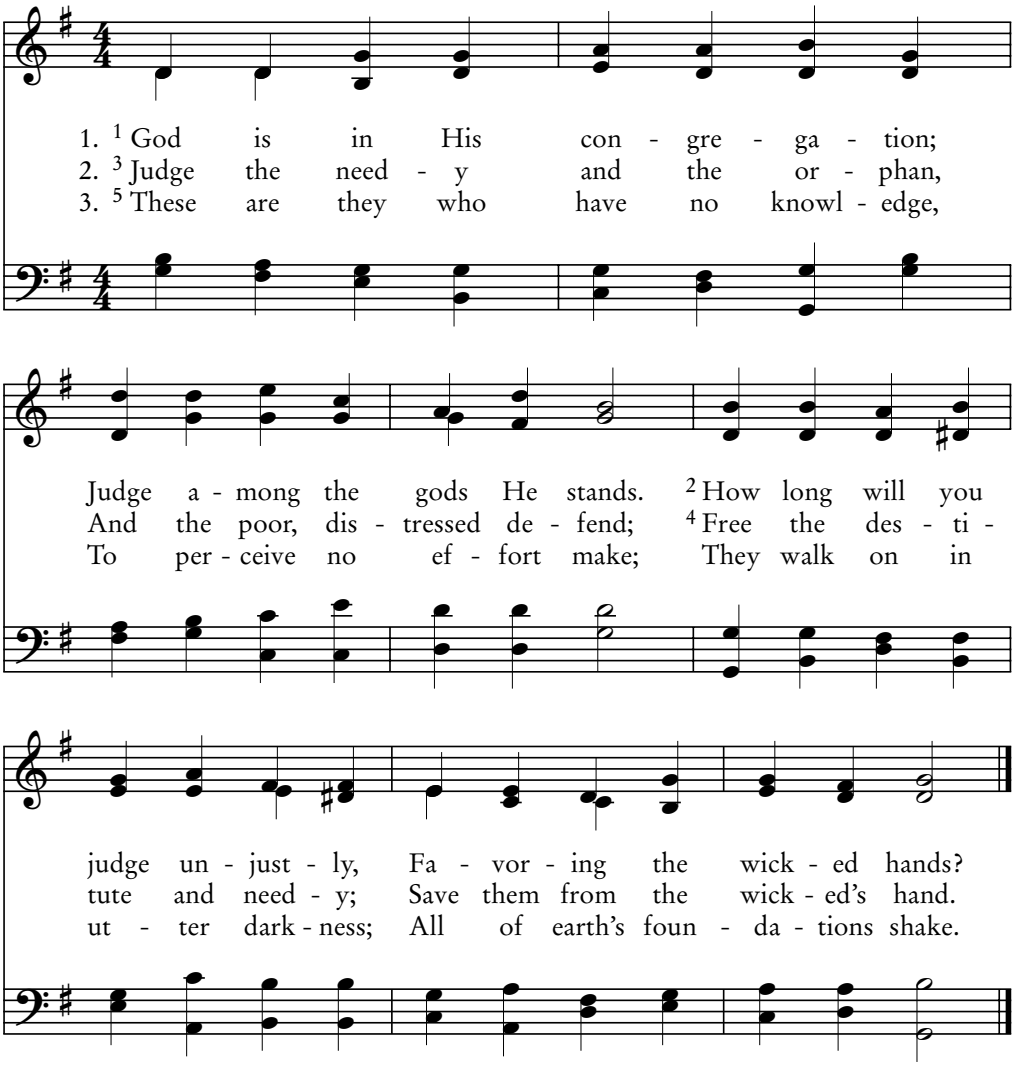

4. 6 Gods you are, I have declared it,
You are sons of Him Most High;
7 Yet you'll fall like other princes,
And as common men you'll die.

5. 8 Now, O God, arise, we pray You,
And the earth to judgment call;
For You, as Your own possession,
Shall inherit nations all.

Christian F. Witt, *Psalmodia Sacra*, 1715

STUTTGART 87.87

83
Psalm 83

Do Not Be Silent, God

There were gathered together against Your holy servant,
Jesus…the Gentiles and the peoples of Israel. —Acts 4:27

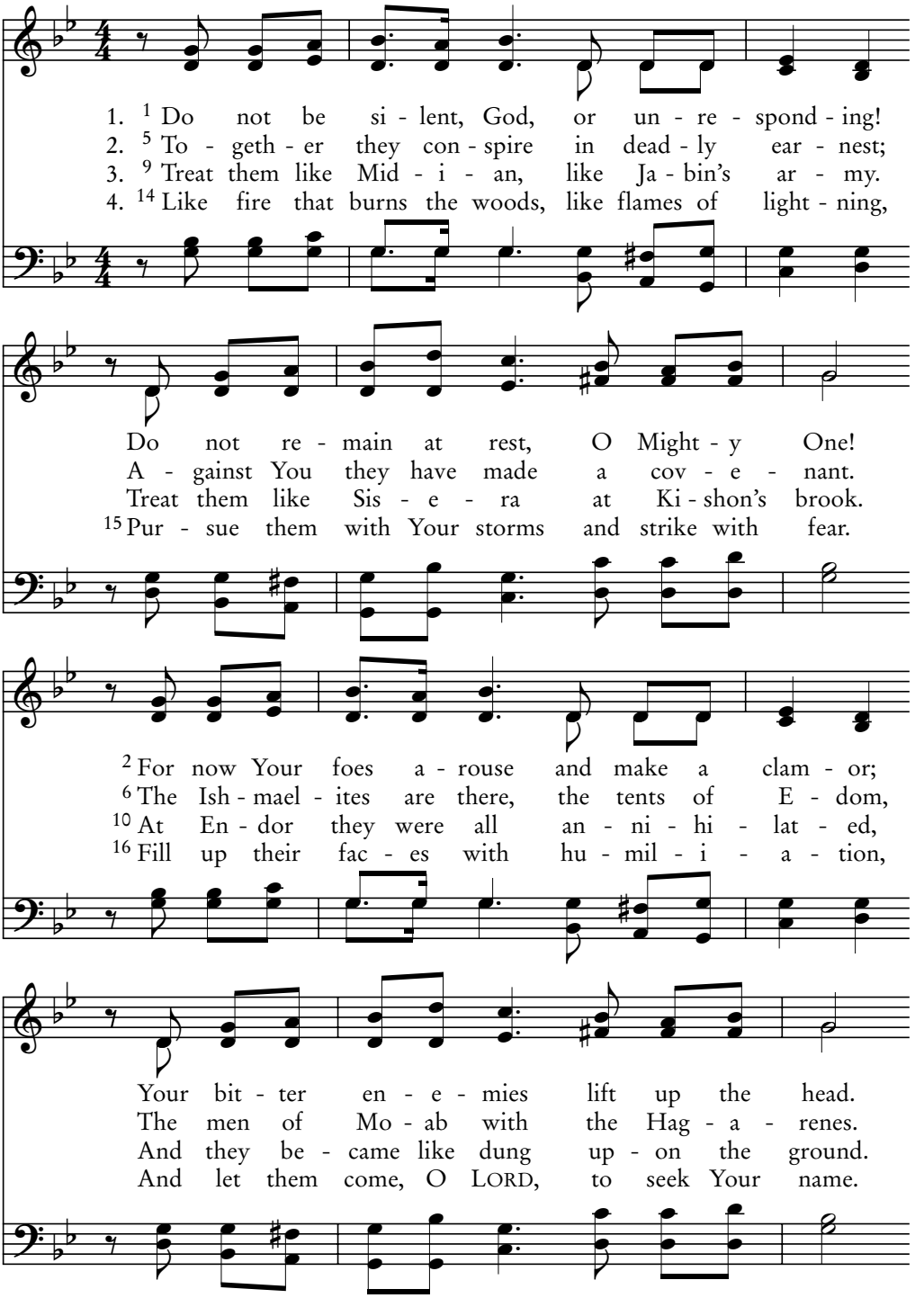

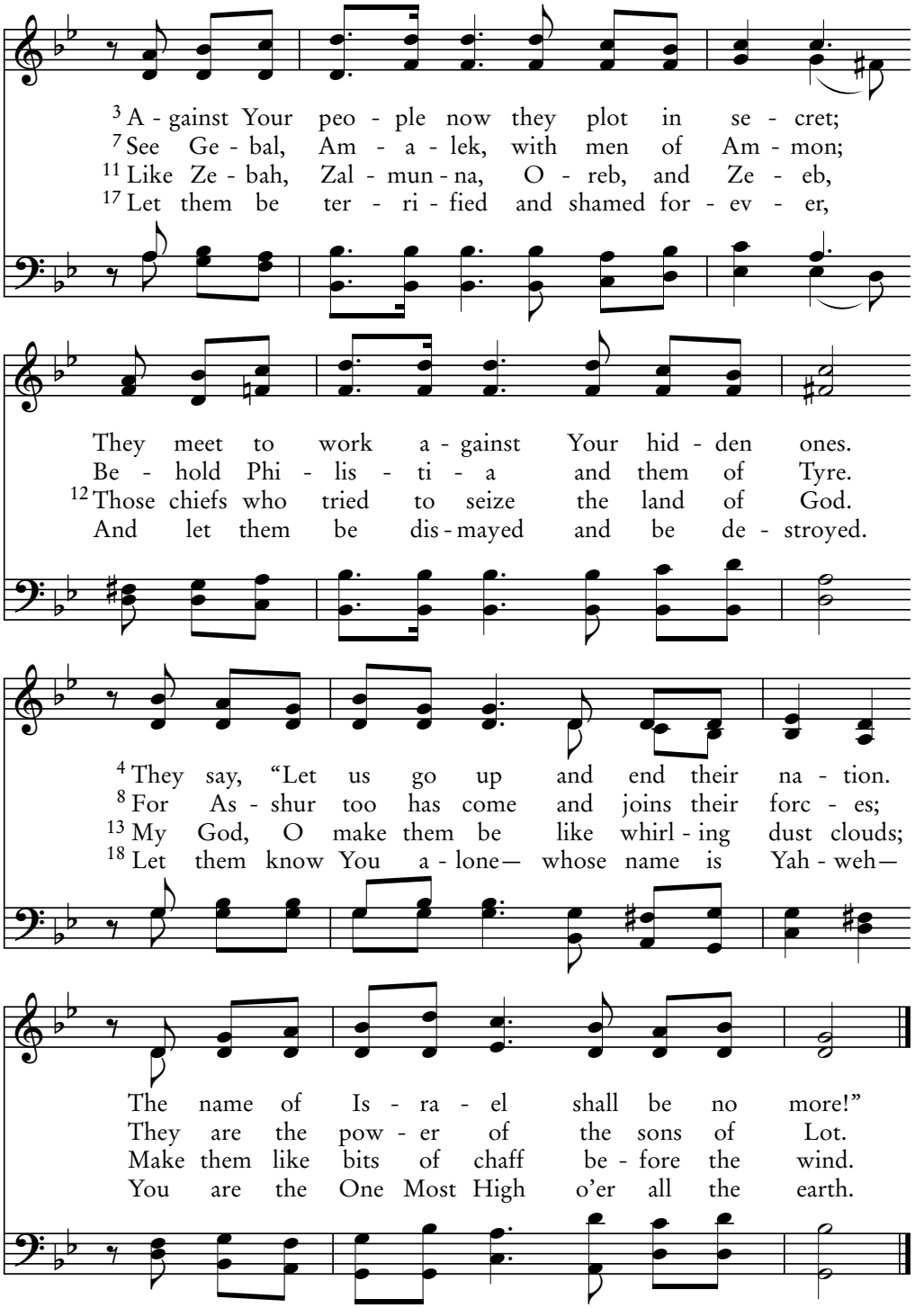

Andre Campra; arr. G. Duncan Lowe, 1972

SALVUM FAC 11.10.11.10 D

84A

Psalm 84:1-6

How Lovely, Lord

Did you not know that I had to be in My Father's house?
—Luke 2:49

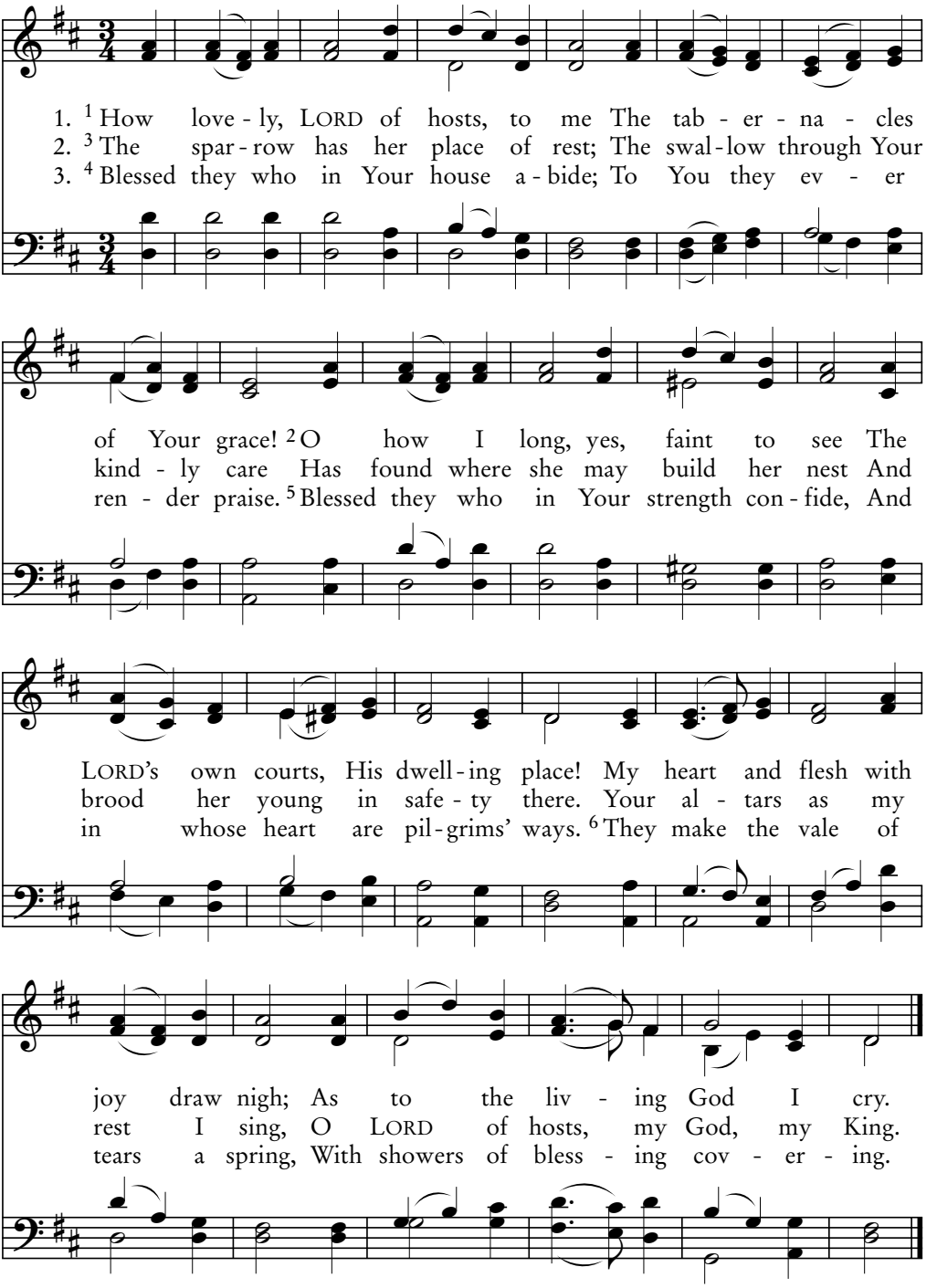

Traditional English melody, 19th century

STELLA 88.88.88

Advancing Still

You have come to Mount Zion and to the city of the living God.
—Hebrews 12:22

84B
Psalm 84:7-12

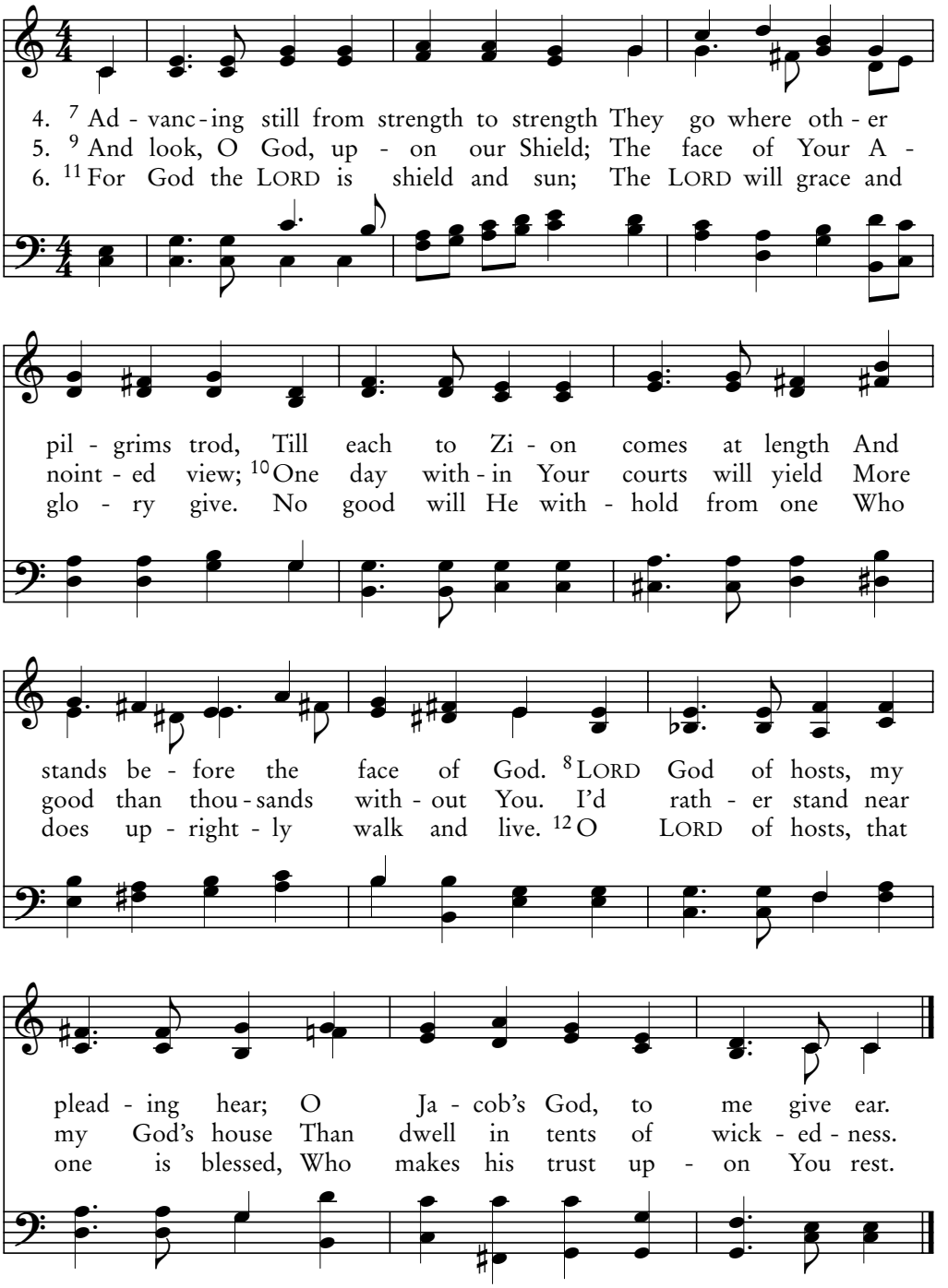

John B. Dykes, 1861

MELITA 88.88.88

84C

Psalm 84:1-7

Your Dwelling Places, LORD

You also, as living stones, are being built up as a spiritual house.
—1 Peter 2:5

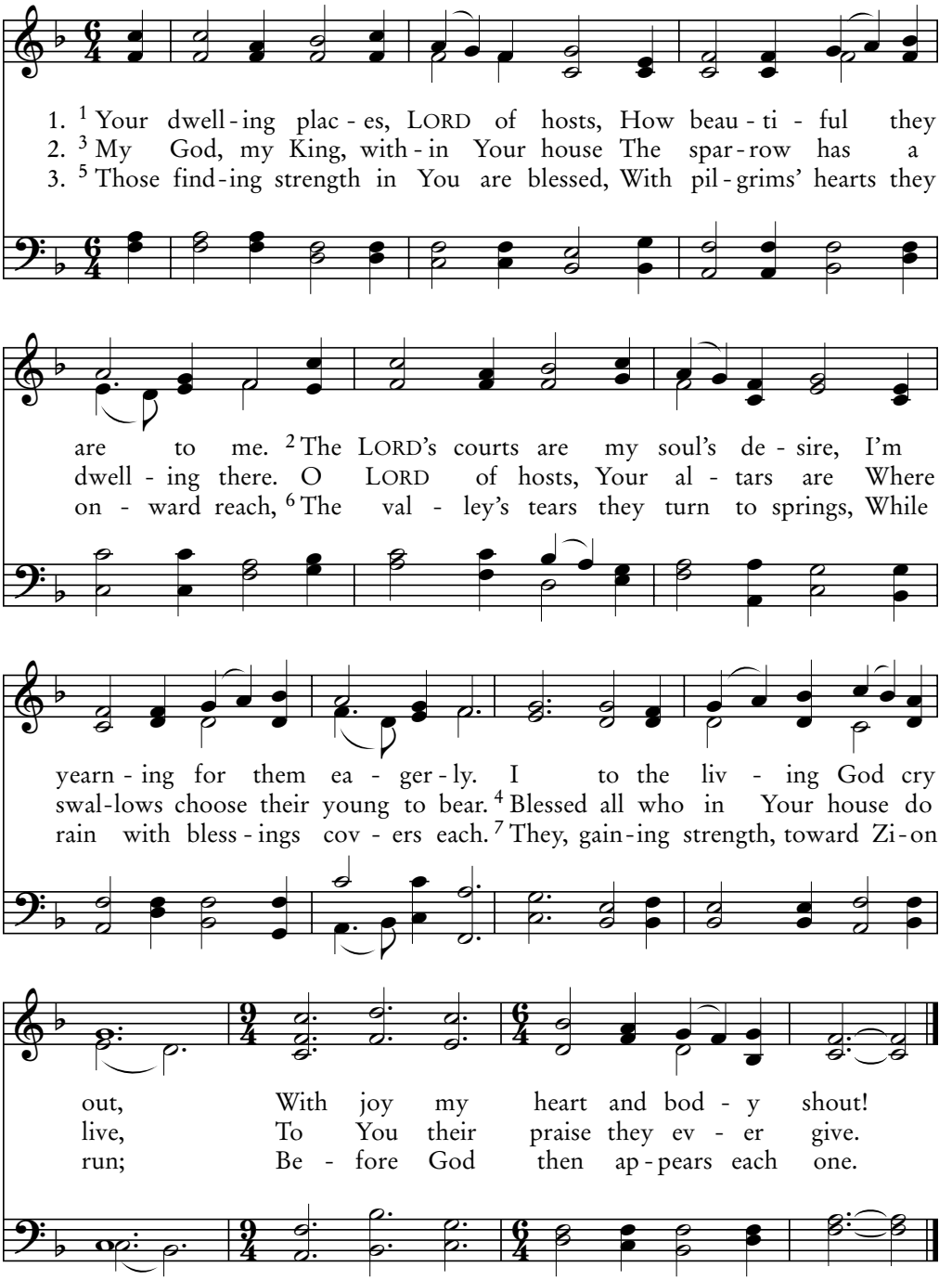

Traditional English carol; arr. Ralph Vaughan-Williams, 1919

SUSSEX CAROL 88.88.88

O Hear My Prayer

The Lord God, the Almighty, and the Lamb are its temple.
—Revelation 21:22

84D
Psalm 84:8-12

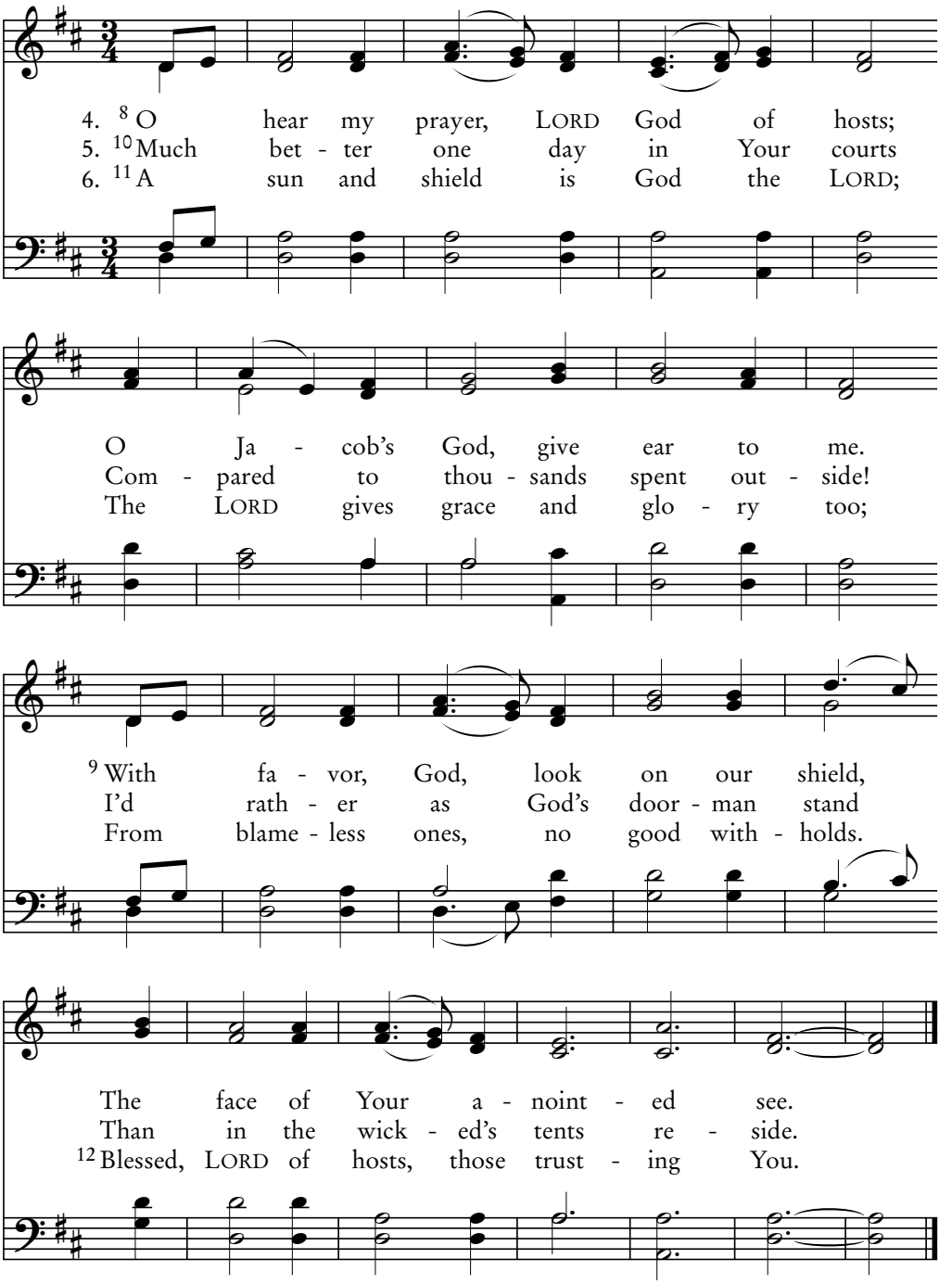

William Bradbury, 1849

WOODWORTH LM

85A

Psalm 85:1-7

O LORD, Unto Your Land

He has given help to Israel His servant,
in remembrance of His mercy. —Luke 1:54

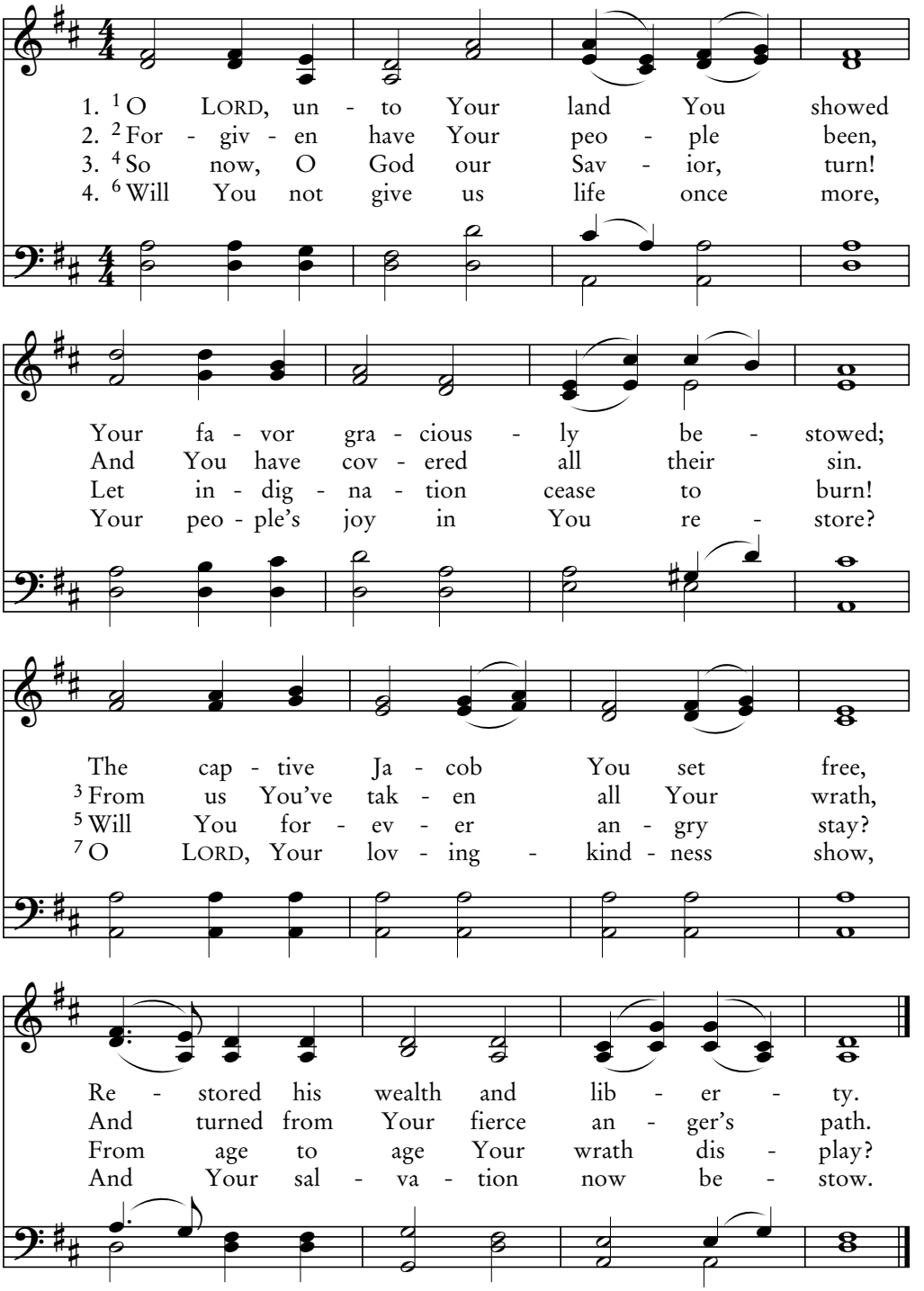

John E. Gould, 1849

BERA LM

I'll Hear What God the LORD Will Say

Grace and truth were realized through Jesus Christ.
—John 1:17

85B
Psalm 85:8-13

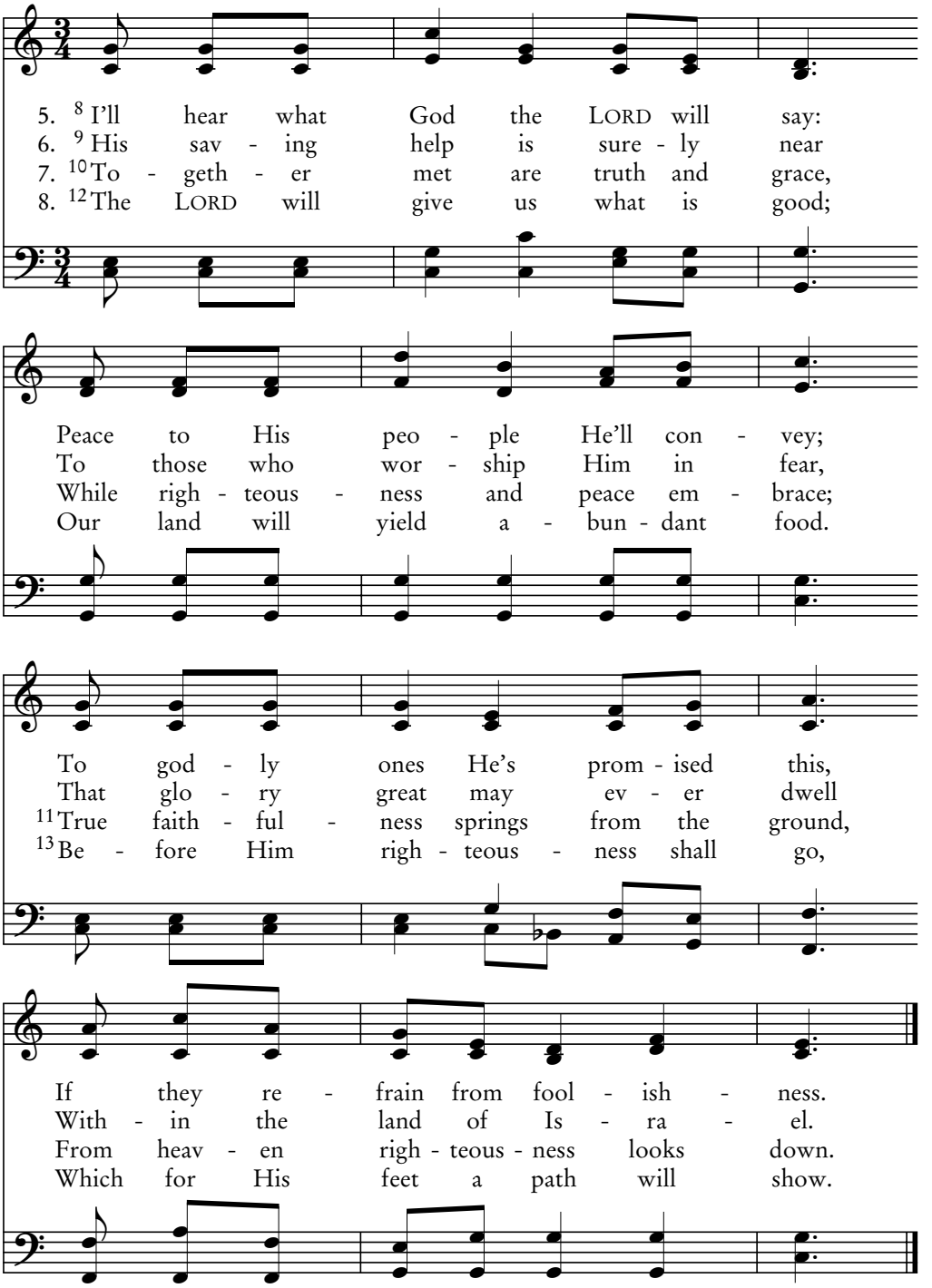

William Bradbury, 1843

BRADBURY LM

86A

Psalm 86:1-10

LORD, Listen and Answer

In the days of His flesh, He offered up
both prayers and supplications. —Hebrews 5:7

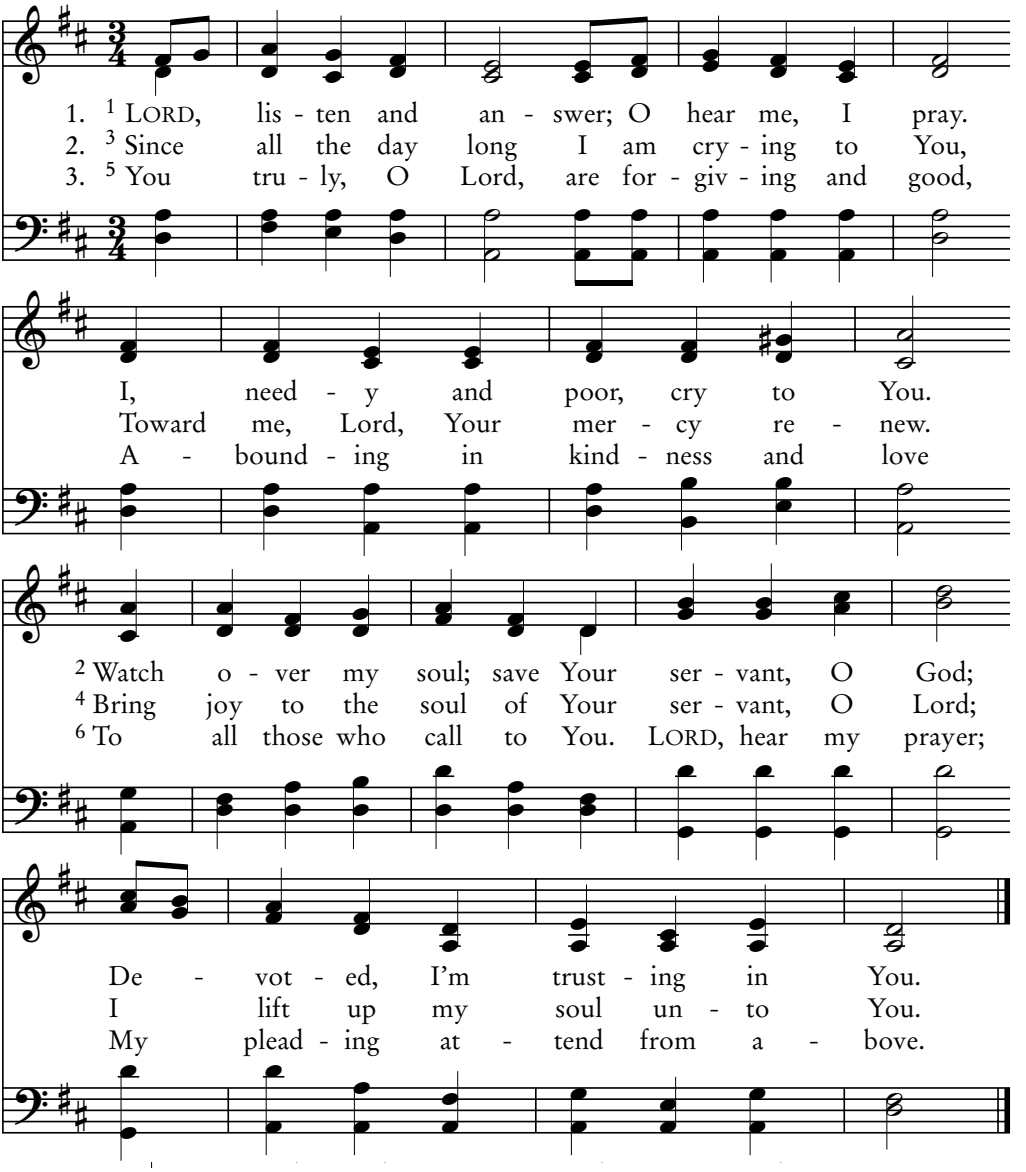

4. 7 In day of my trouble upon You I'll call;
An answer for me You'll prepare.
8 Among all the gods, LORD, there's no one like You,
And no works with Yours can compare.

5. 9 All nations created by You, Lord, will come,
And bowing, Your name they will laud.
10 Because You are great and great wonders have done;
For You, and You only, are God.

John K. Robb, 1949

CONWELL 11.8.11.8

Your Way Teach Me, LORD

This Jesus God raised up again.
—Acts 2:32

86B
Psalm 86:11-17

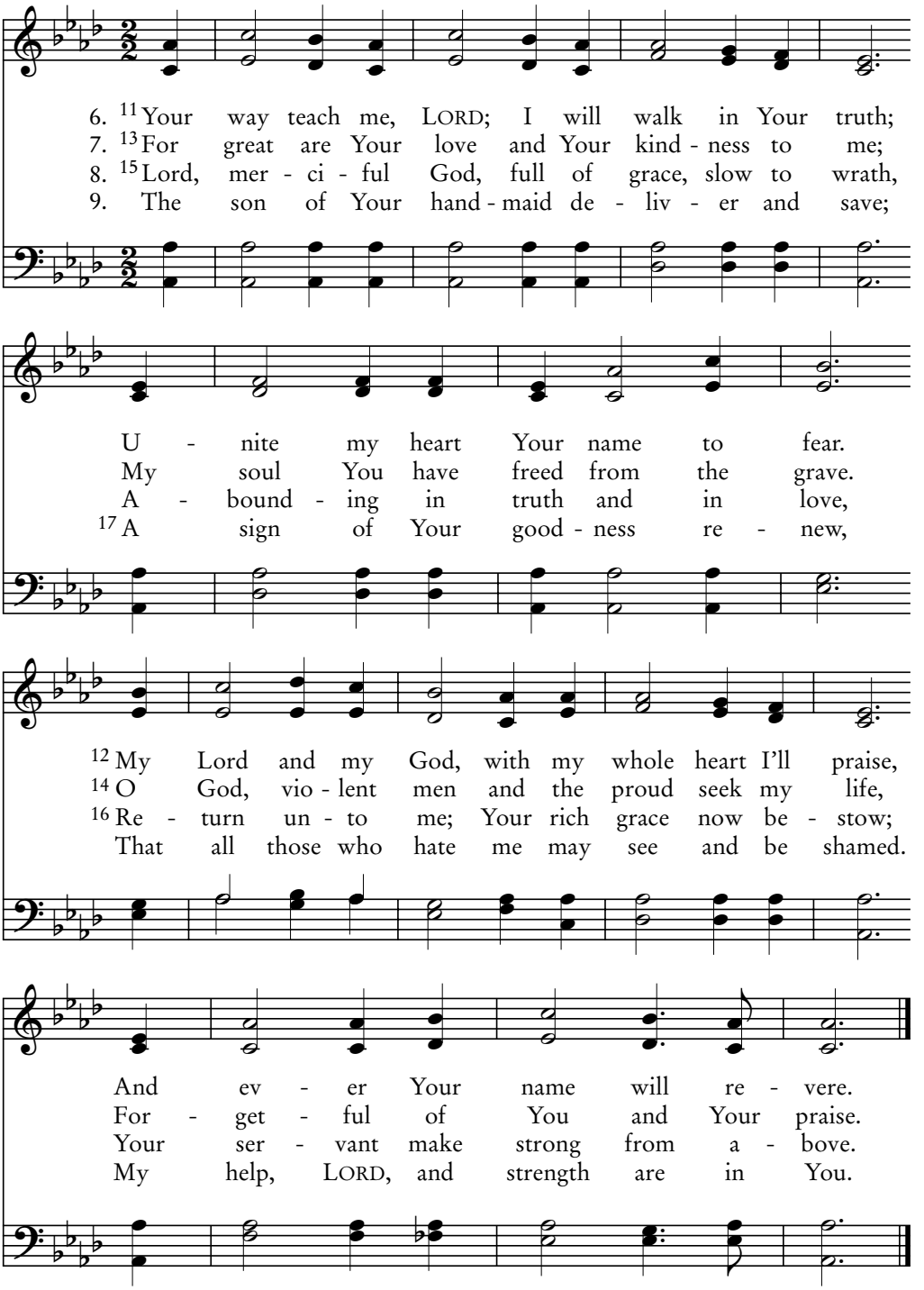

Hart P. Danks, 1834–1903

DELPHINE 11.8.11.8

87A
Psalm 87

The LORD's Foundation

Behold, a great multitude…from every nation and all tribes and peoples and tongues. —Revelation 7:9

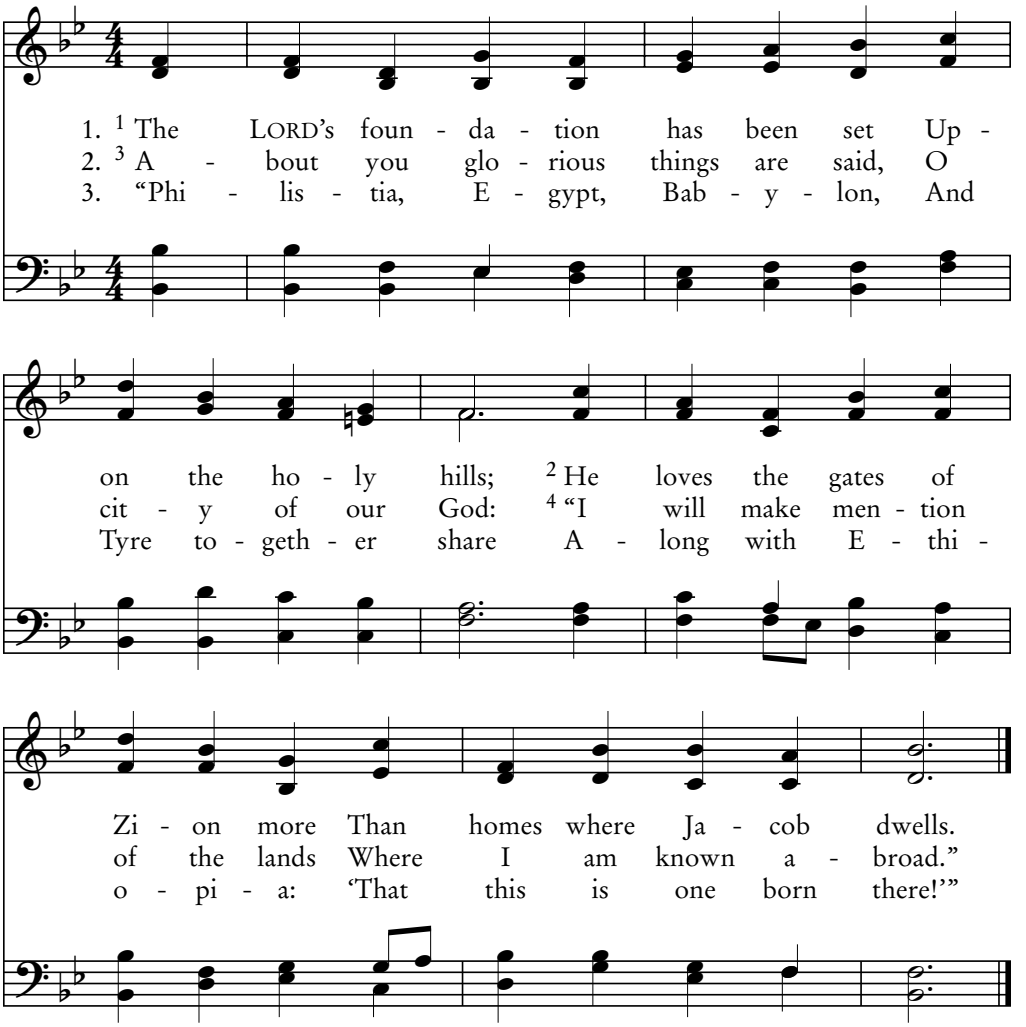

4. 5 Of Zion it will be declared:
"Each one was born in her."
Behold, the Most High will Himself
Establish her secure.

5. 6 The LORD, in listing citizens,
Notes, "He was born there, too."
7 The choristers and minstrels sing,
"My springs are found in you."

Henry Smart, 1867

ST. LEONARD CM

The LORD's Foundation

87B
Psalm 87

No one can lay a foundation other than that which is laid, which is Jesus Christ. —1 Corinthians 3:11

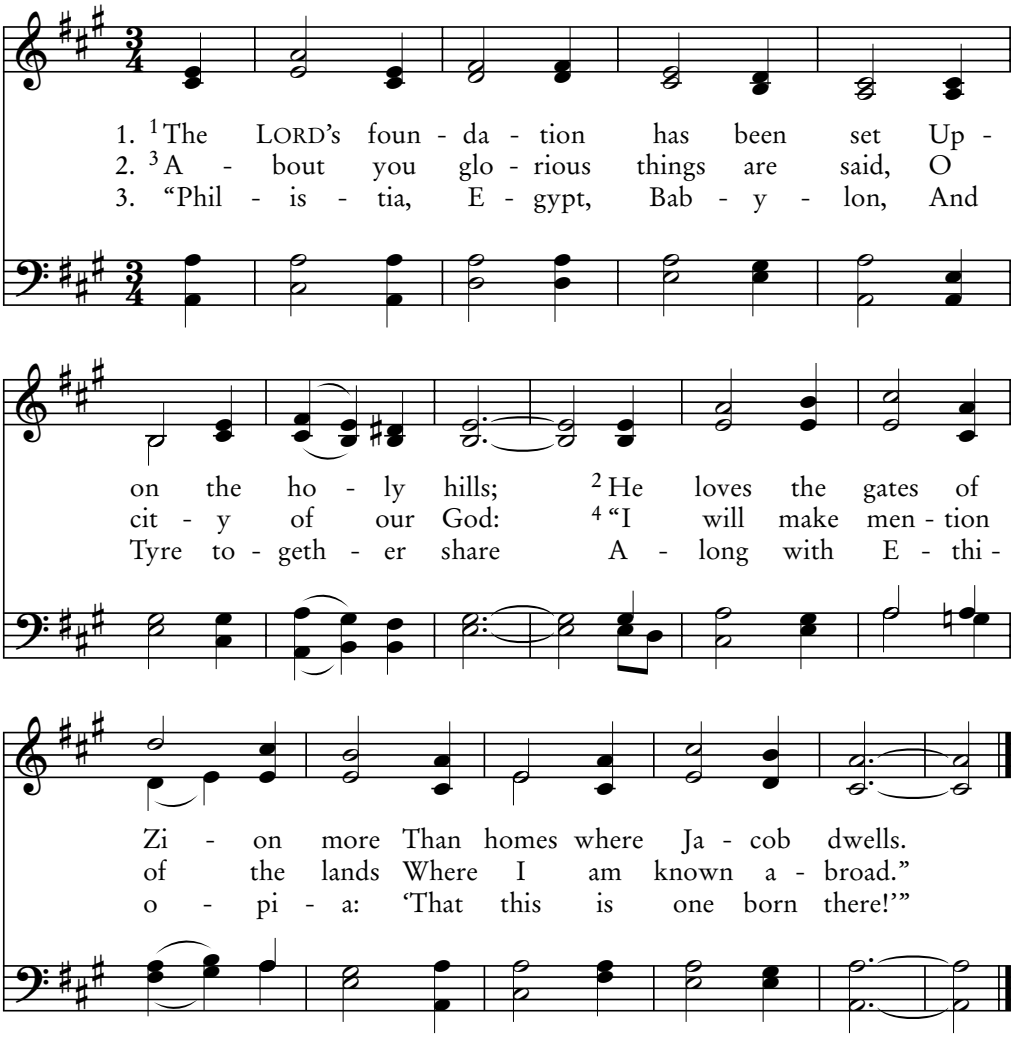

4. [5]Of Zion it will be declared:
"Each one was born in her."
Behold, the Most High will Himself
Establish her secure.

5. [6]The LORD, in listing citizens,
Notes, "He was born there, too."
[7]The choristers and minstrels sing,
"My springs are found in you."

George Wittwe, *Musikalisches Handbüch*, 1690

EFFINGHAM CM

88A

Psalm 88:1-9a

Lord, My Salvation

Christ redeemed us from the curse of the Law,
having become a curse for us. —Galatians 3:13

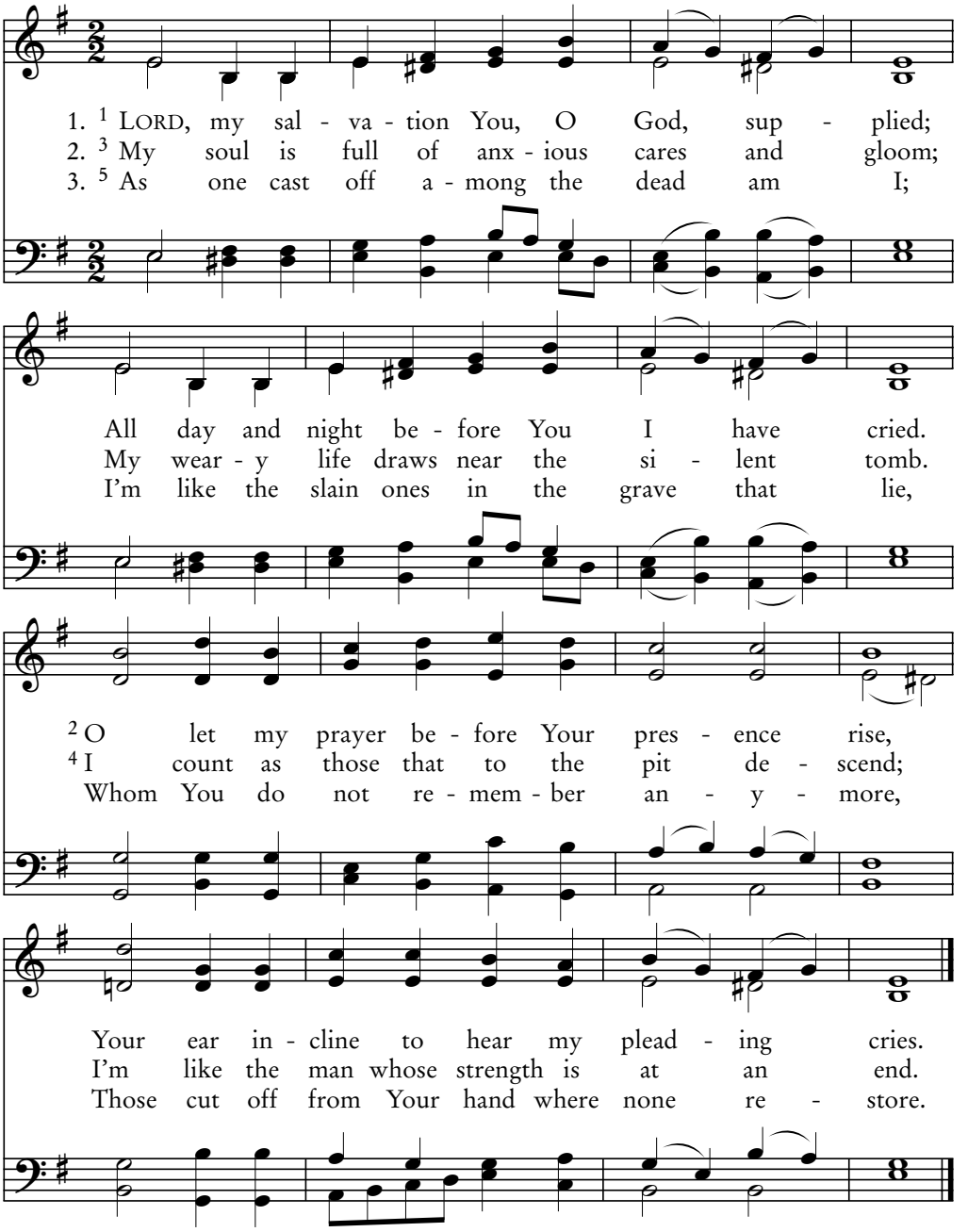

4. 6 By You within the lowest pit I'm laid,
In deeps and in the place of darkest shade.
7 On me Your anger pressed down heavily,
And all Your breaking waves afflicted me.

5. 8 My former friends You have estranged from me;
Yes, their abhorrence You have made me be.
Shut up am I, imprisoned here must stay;
9 Through deep distress my eyes both waste away.

Brian E. Coombs, 2002

ADIRONDACK 10.10.10.10

O Lord, I've Daily Called

"My God, My God, why have You forsaken Me?"
—Matthew 27:46

88B
Psalm 88:9b-18

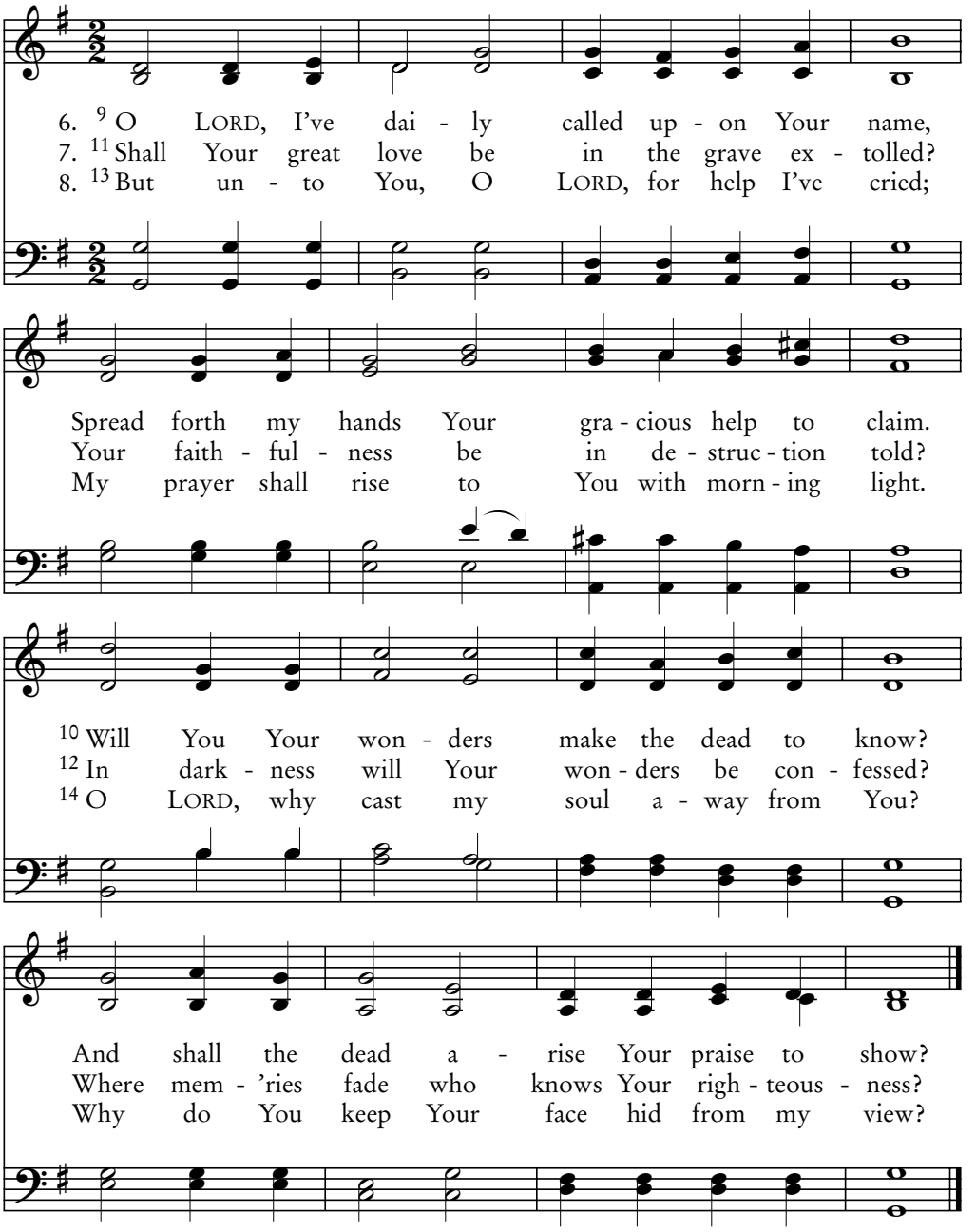

9. 15 From youth I've been distressed, about to die;
Your terrors I have borne, distraught was I.
16 Your burning anger over me has passed,
Your terrors all have cut me off at last.

10. 17 All day like floods Your terrors 'round me surged.
They cover me; by them I've been submerged.
18 By You I am of all my friends bereft,
And those who loved me are in darkness left.

Edward J. Hopkins, 1869

ELLERS 10.10.10.10

89A

Psalm 89:1-6

The Lovingkindness of the LORD

The Lord God will give Him the throne of His father David.
—Luke 1:32

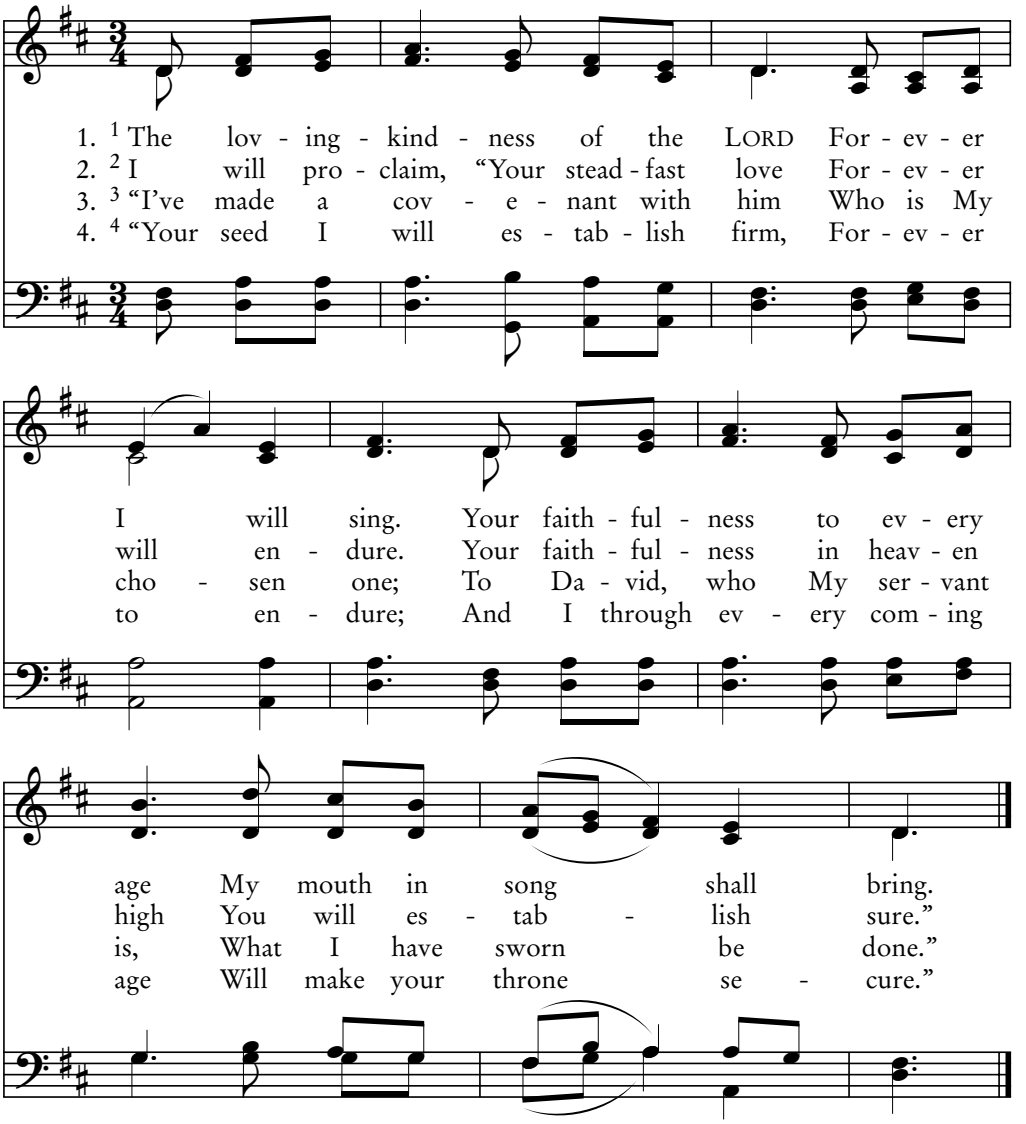

5. 5 The praises of Your wonders, LORD,
The heavens shall express,
In council of the holy ones
Your faithfulness confess.

6. 6 For who in heaven with the LORD
Could ever be compared?
Among the ranks of angels great,
Who has His likeness shared?

R.S. Taylor

NEW JERUSALEM CM

God Is Revered

Who then is this, that even the wind and the sea obey Him?
—Mark 4:41

89B
Psalm 89:7-14

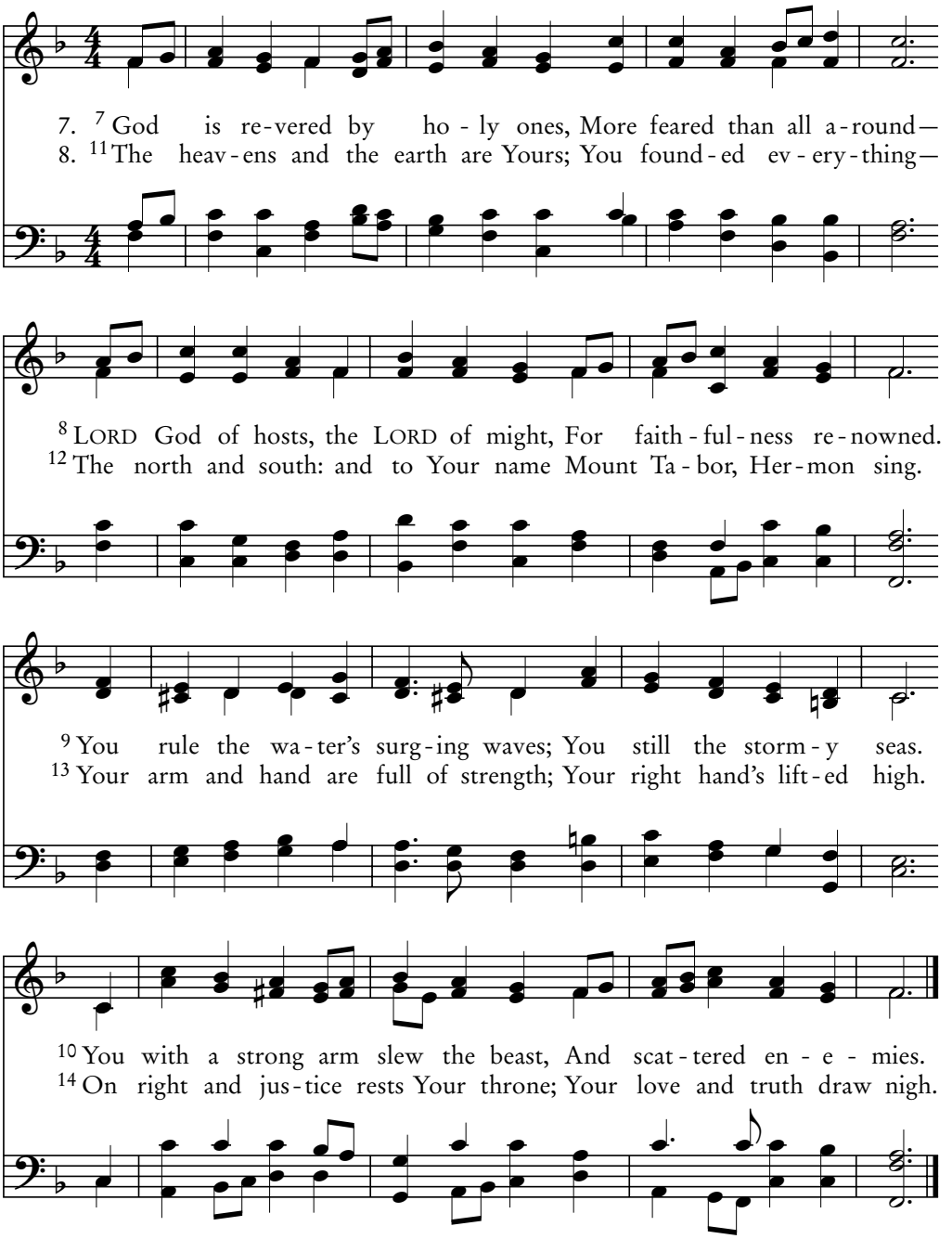

English melody; arr. Arthur S. Sullivan, 1871

NOEL CMD

89C

Psalm 89:15-18

Behold How Blessed the People Are

Christ Jesus…who became to us righteousness and wisdom and sanctification. —1 Corinthians 1:30

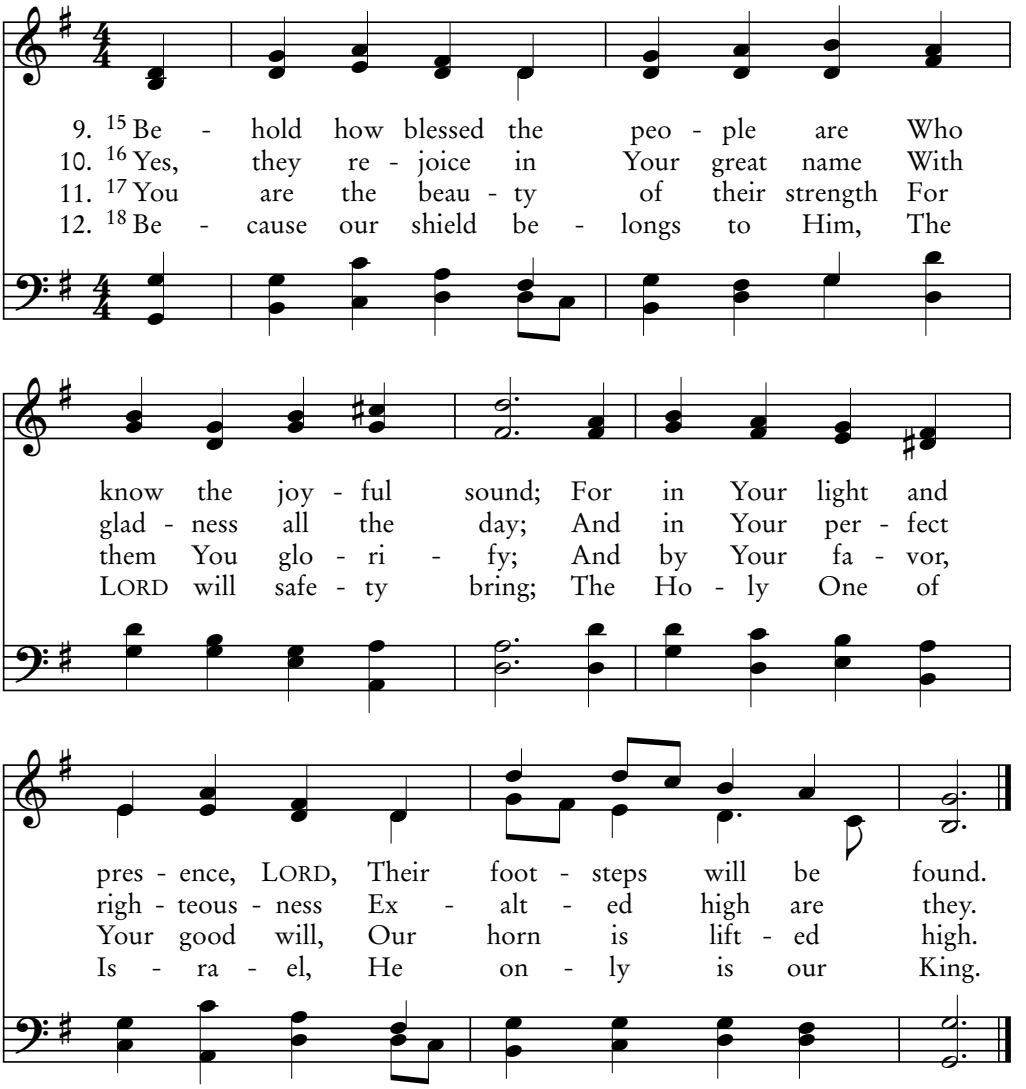

Jeremiah Clark, 1707

ST. MAGNUS CM

In Visions Once You Spoke

He has raised up a horn of salvation for us in the house of David His servant. —Luke 1:69

89D

Psalm 89:19-29

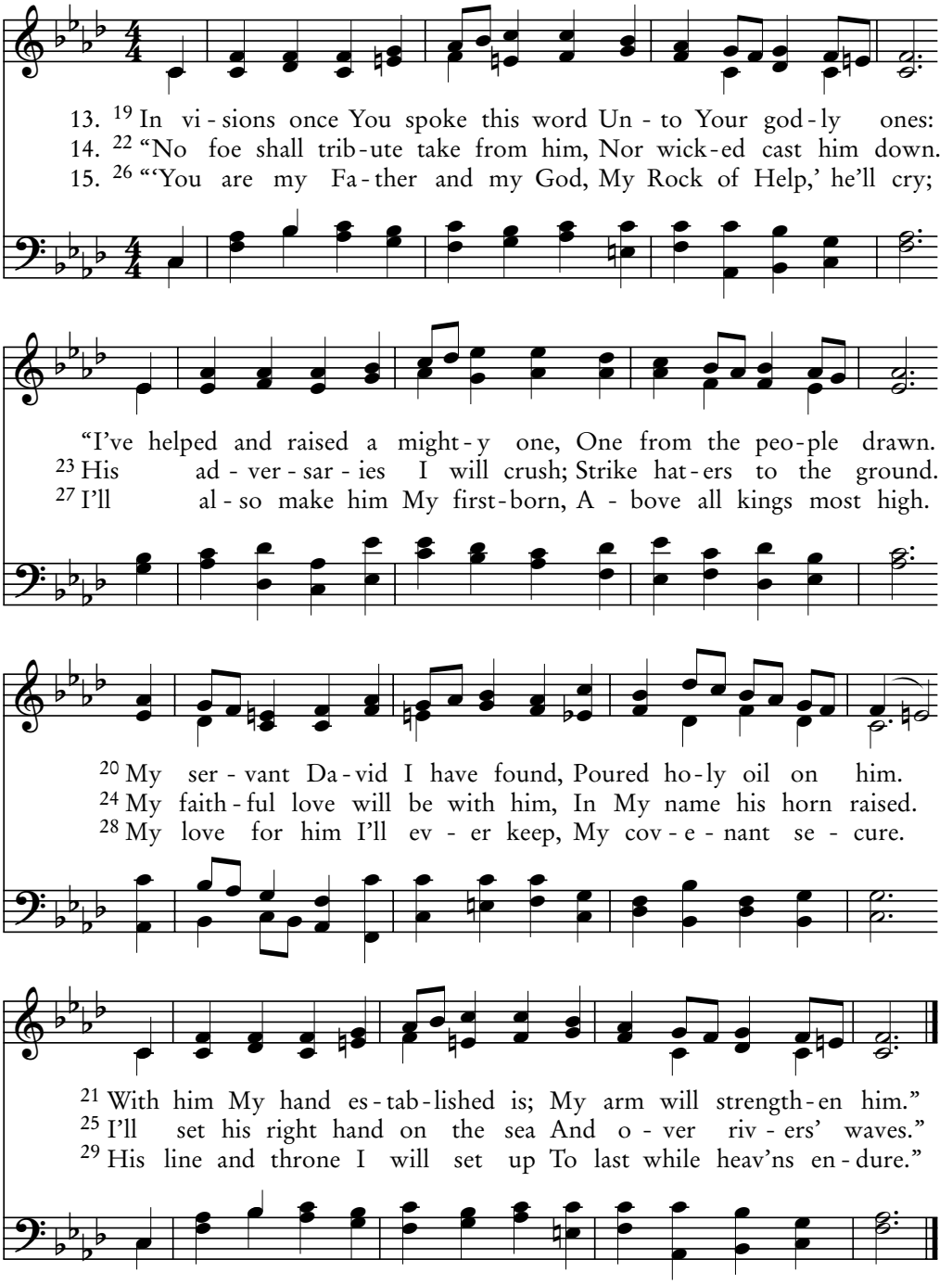

Georg F. Handel, 1748; harm. Austin C. Lovelace, b. 1919

HALIFAX CMD

89E

Psalm 89:30-37

And If His Sons Forsake My Law

The eternal covenant.
—Hebrews 13:20

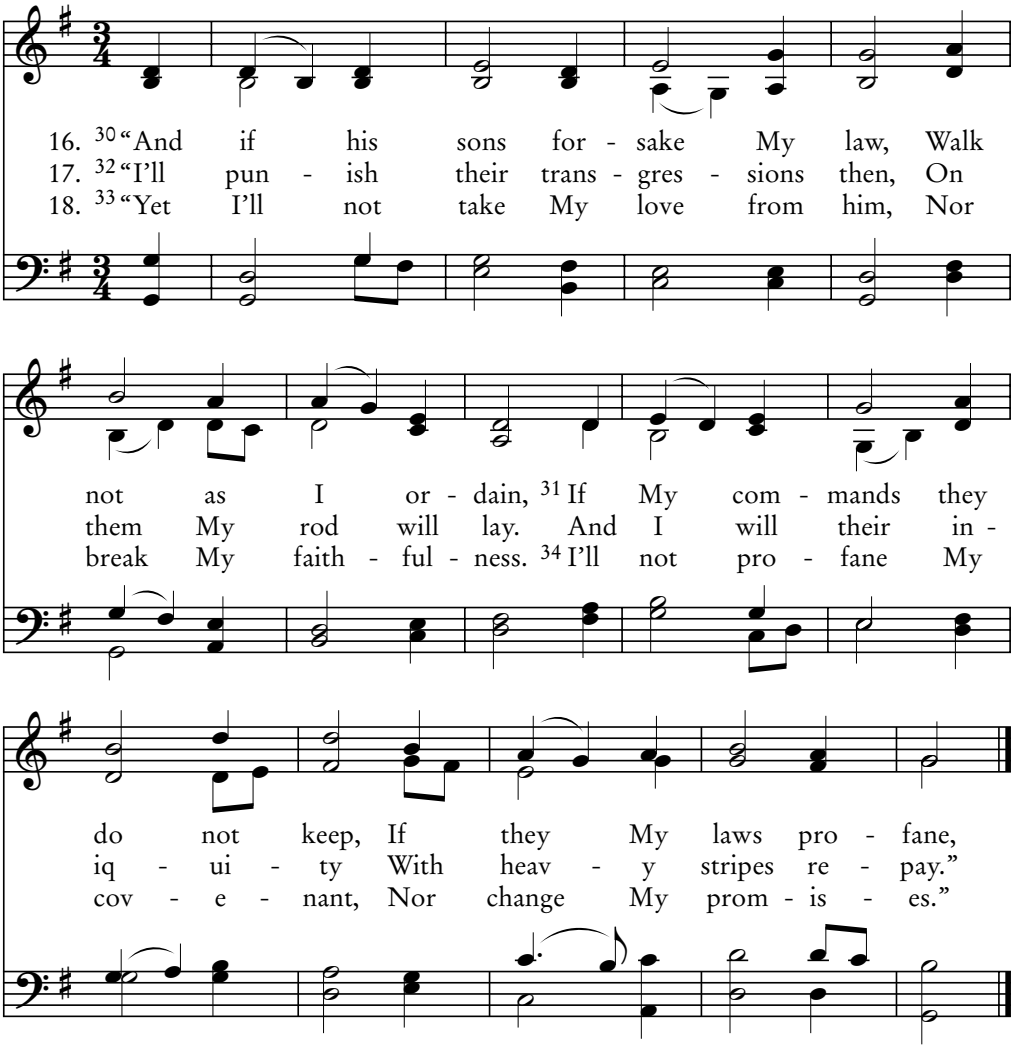

19. 35 "I've sworn this by My holiness,
To David I'll not lie:
36 His line and throne with Me endure
Just as the sun on high."

20. 37 "It like the moon shall ever be
Established firm and sure;
A faithful witness in the sky,
It steadfast shall endure."

Kenneth G. Finlay, 1936

AYRSHIRE CM

Now Your Anointed You Have Spurned

89F

Psalm 89:38-45

Those passing by were hurling abuse at Him, wagging their heads.
—Matthew 27:39

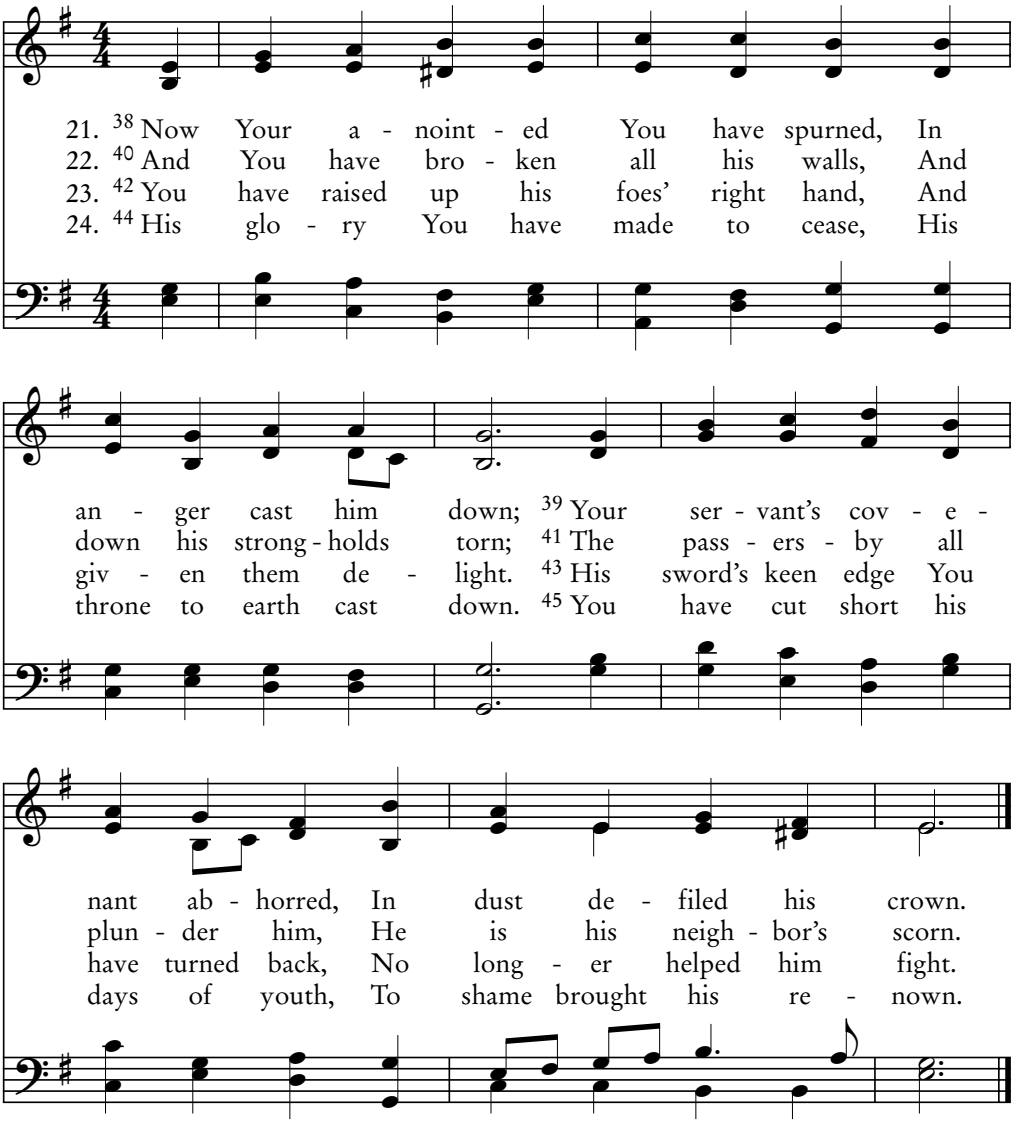

Thomas Ravenscroft, *The Whole Book of Psalms*, 1621

NORWICH CM

89G

Psalm 89:46-52

How Long, LORD?

He raised Him from the dead…
"I will give You the holy and sure blessings of David." —Acts 13:34

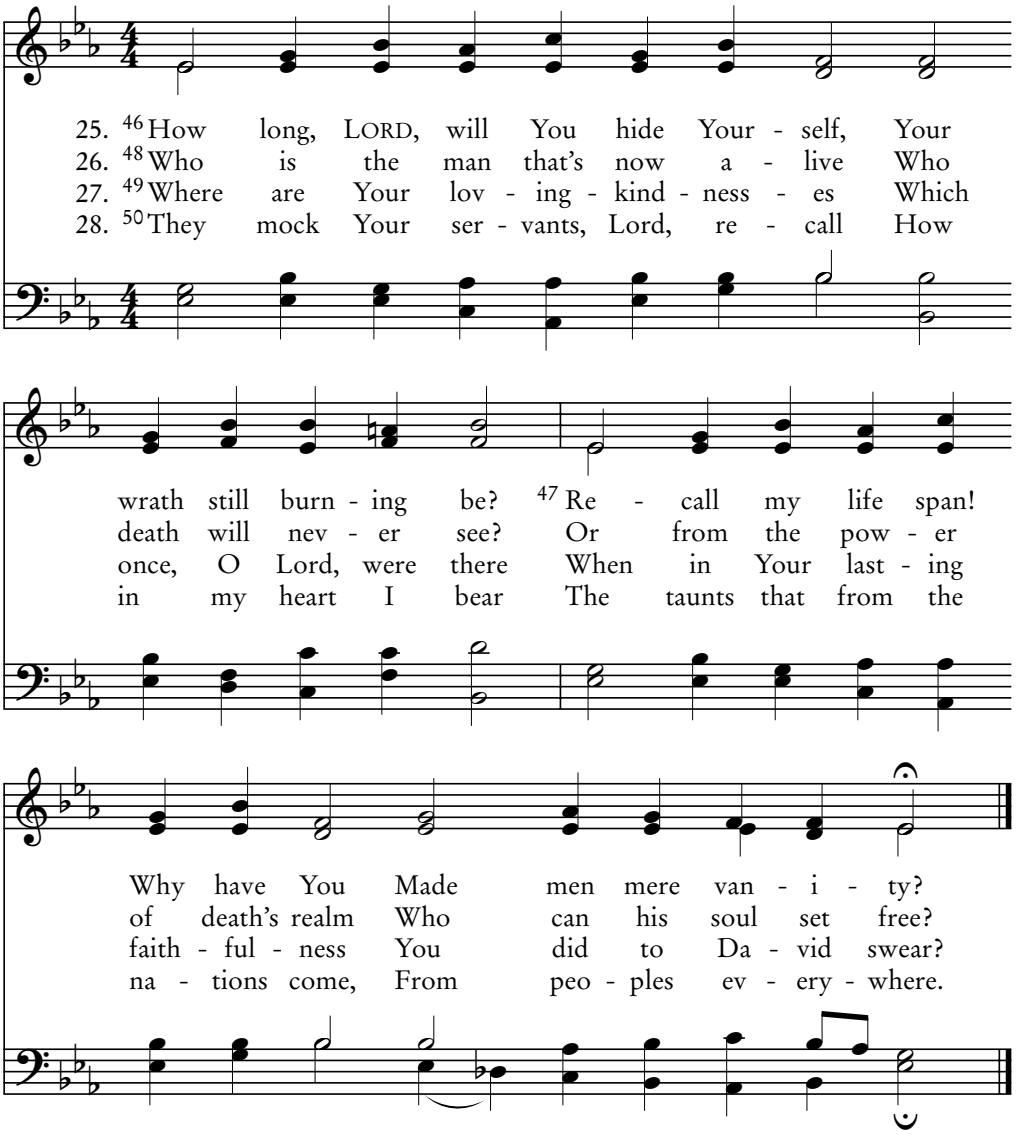

29. 51 For such insulting things, O LORD,
Your enemies have done;
Each step of Your anointed one
They cast their scorn upon.

30. 52 Now to the LORD all blessings be
Ascribed forever then;
Forevermore, so let it be!
Amen, and yes, Amen!

Scottish Psalter, 1615

YORKE TUNE CM

Book Three Doxology

To Him be honor and eternal dominion!
—1 Timothy 6:16

89H
Psalm 89:52

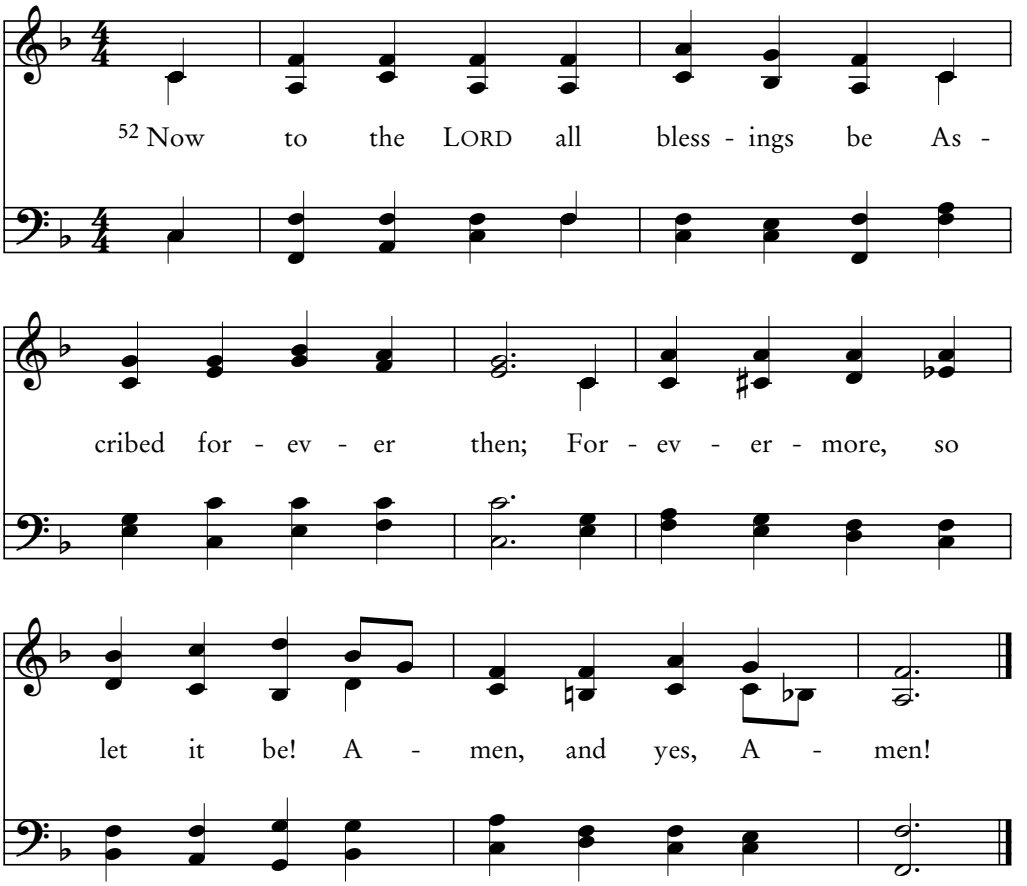

Ludwig van Beethoven, 1770–1827

EMMANUEL CM

90A

Psalm 90:1-11

Lord, You Have Been Our Dwelling Place

For as in Adam, all die…
—1 Corinthians 15:22

Book IV
Psalms 90–106

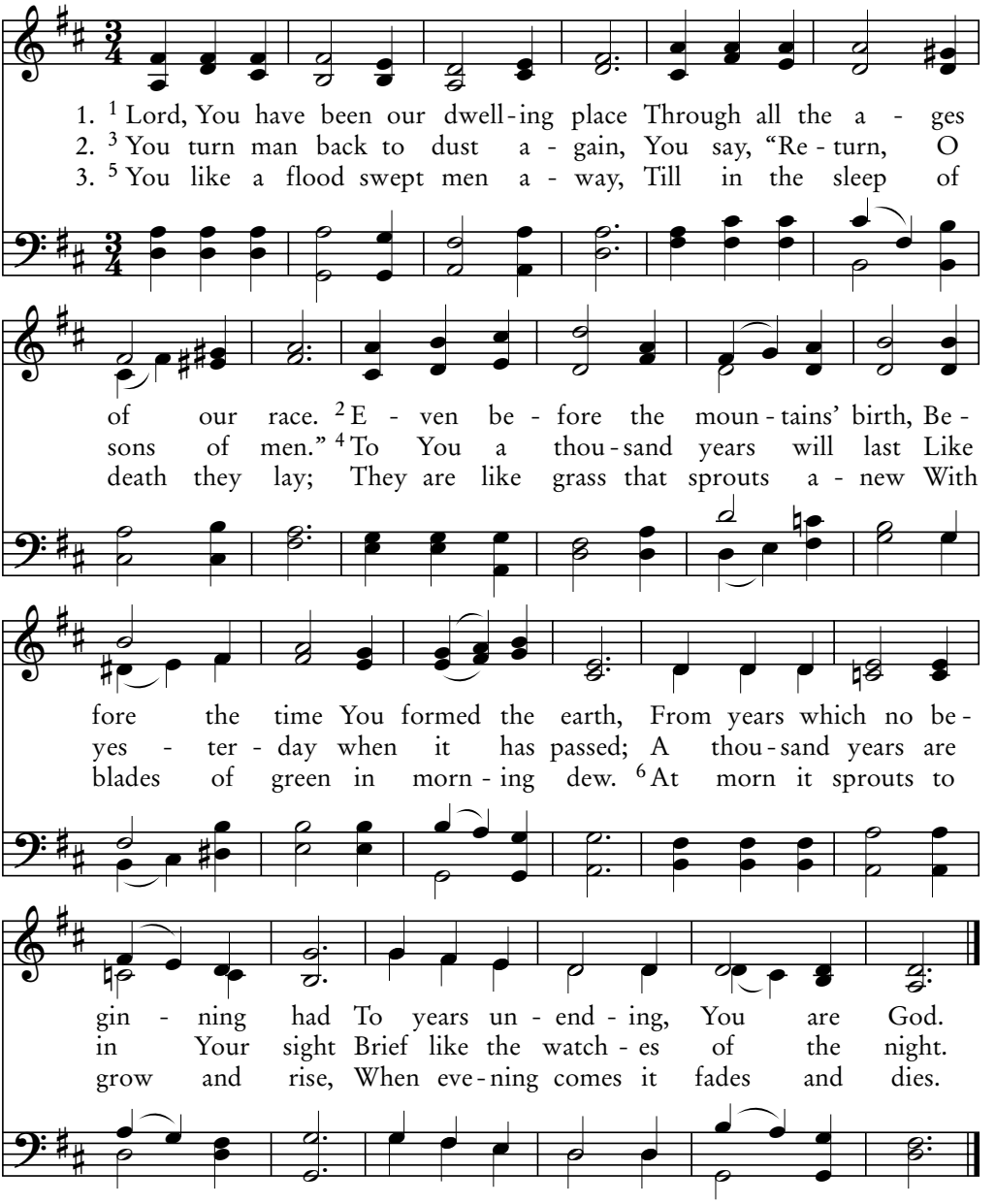

4. [7] For by Your anger we're consumed,
And by Your wrath to terror doomed.
[8] You place our sins before Your sight,
Our secret sins You bring to light.
[9] For in Your wrath our days decrease,
And with a sigh our years then cease.

5. [10] For our life's years are seventy,
Or eighty years the strong may see.
Our years at best are toil and woe,
How soon they end, and then we go.
[11] Who has Your anger understood?
Who fears Your fury as he should?

Joseph Barnby, 1872

ST. CHRYSOSTOM 88.88.88

O Teach Us How to Count Our Days

90B

Psalm 90:12-17

…Even so, in Christ shall all be made alive.
—1 Corinthians 15:22

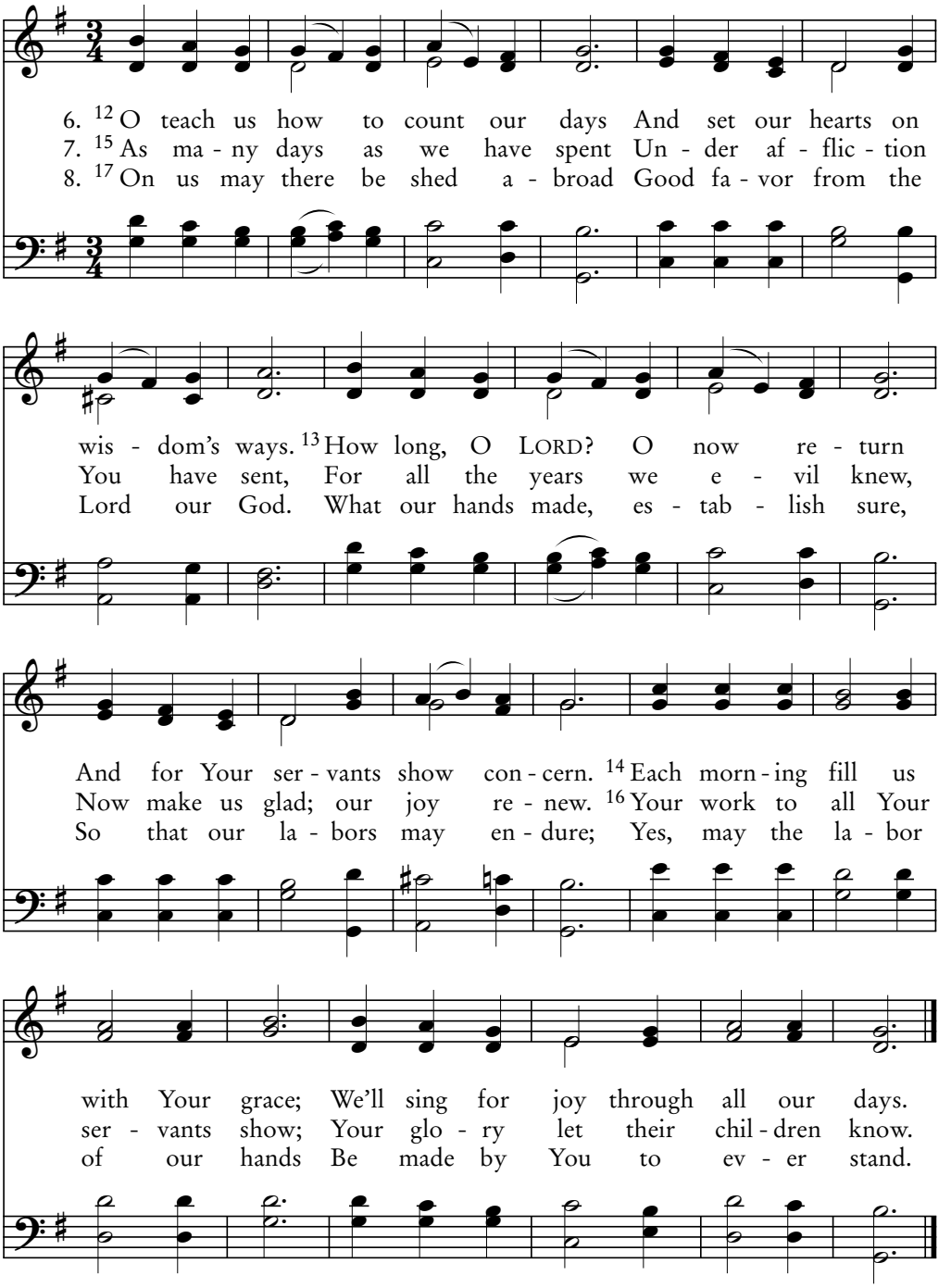

Henri F. Hemy, 1864; arr. James G. Walton, 1870

ST. CATHERINE 88.88.88

91A

Psalm 91

Who With God Most High Finds Shelter

My prayer is…that You protect them from the evil one.
—John 17:15

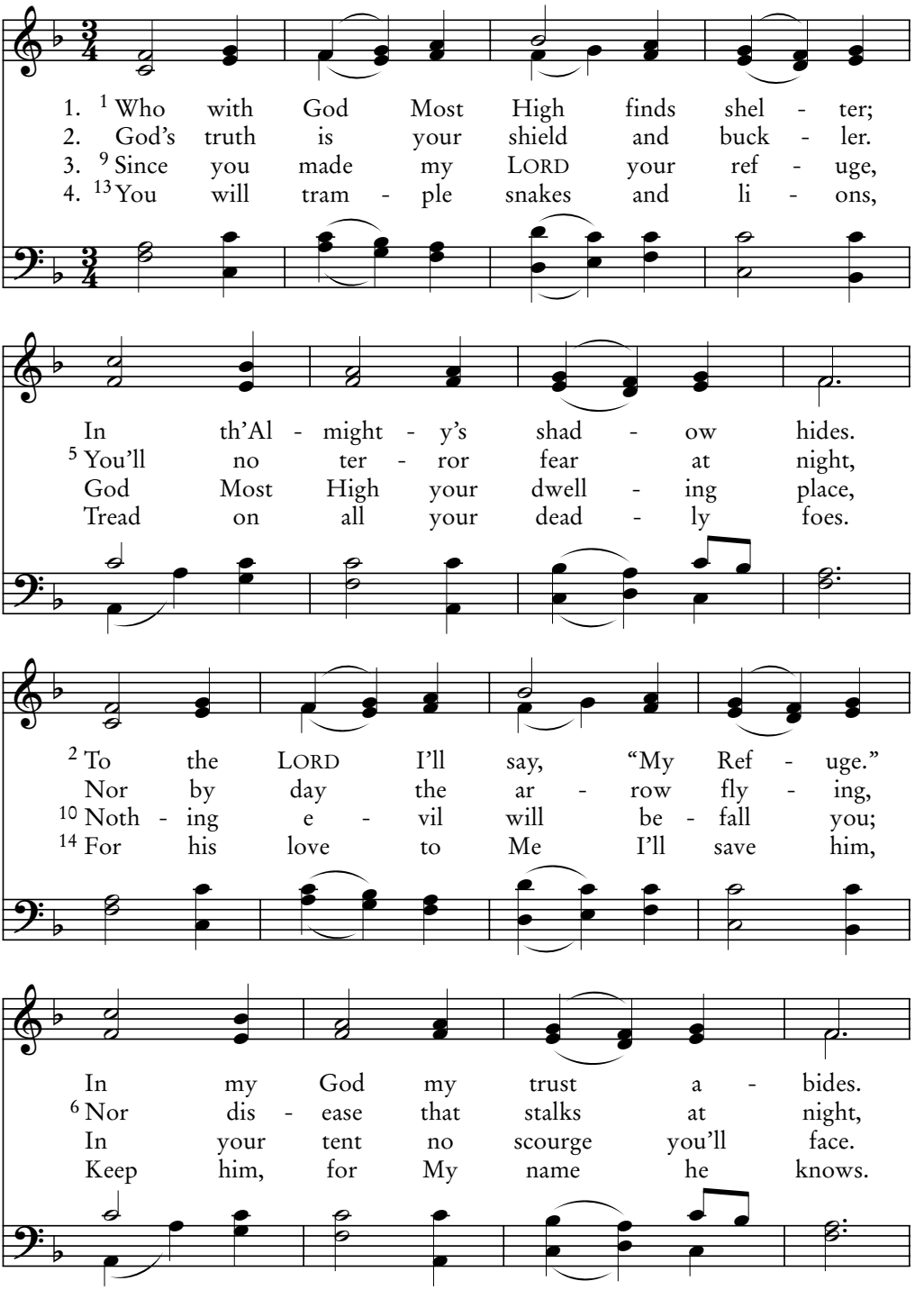

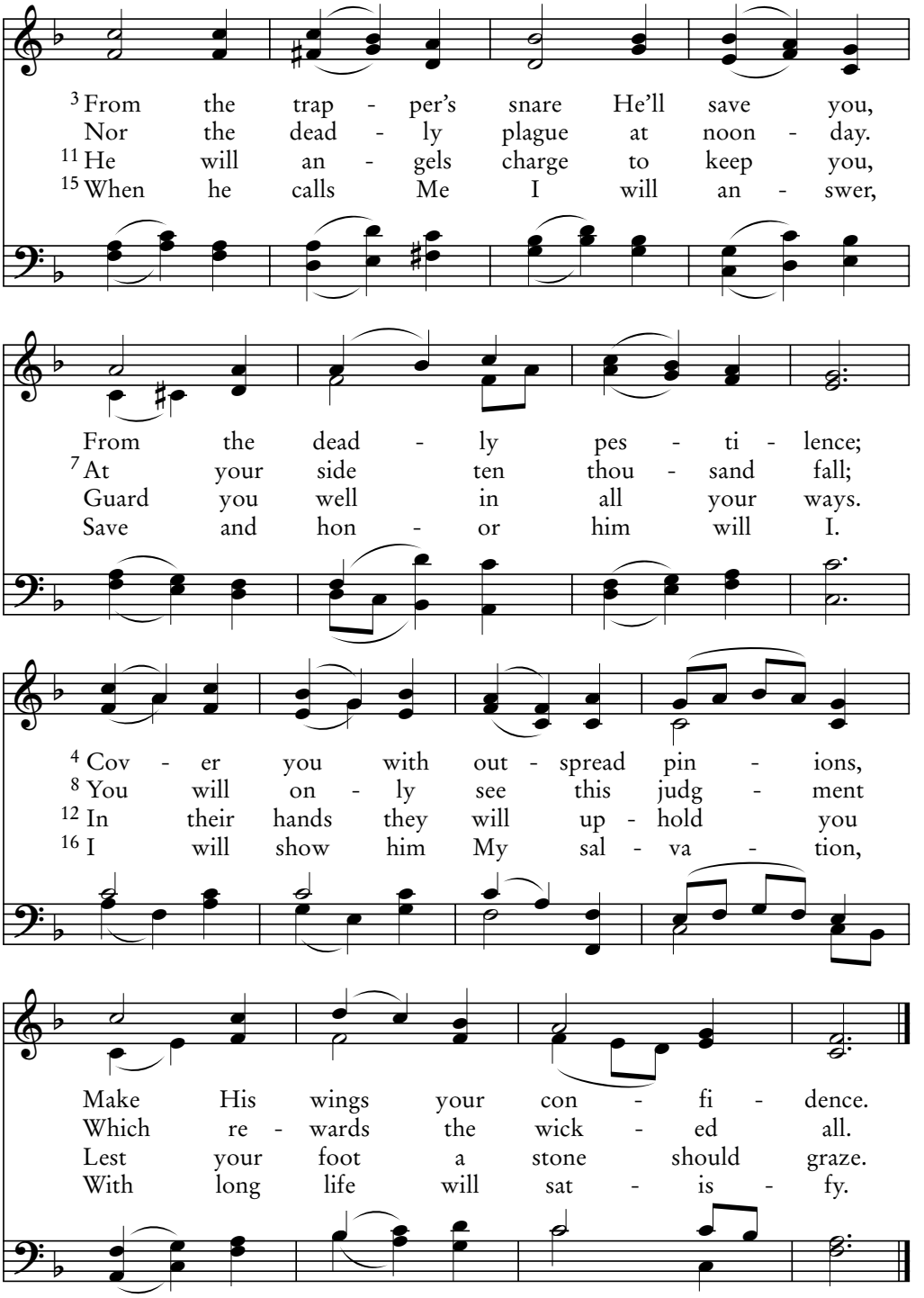

Rowland Hugh Pritchard, c. 1855

HYFRYDOL 87.87 D

91B

Psalm 91:1-4

The One Who Has a Refuge Safe

Take heart! I have overcome the world.
—John 16:33

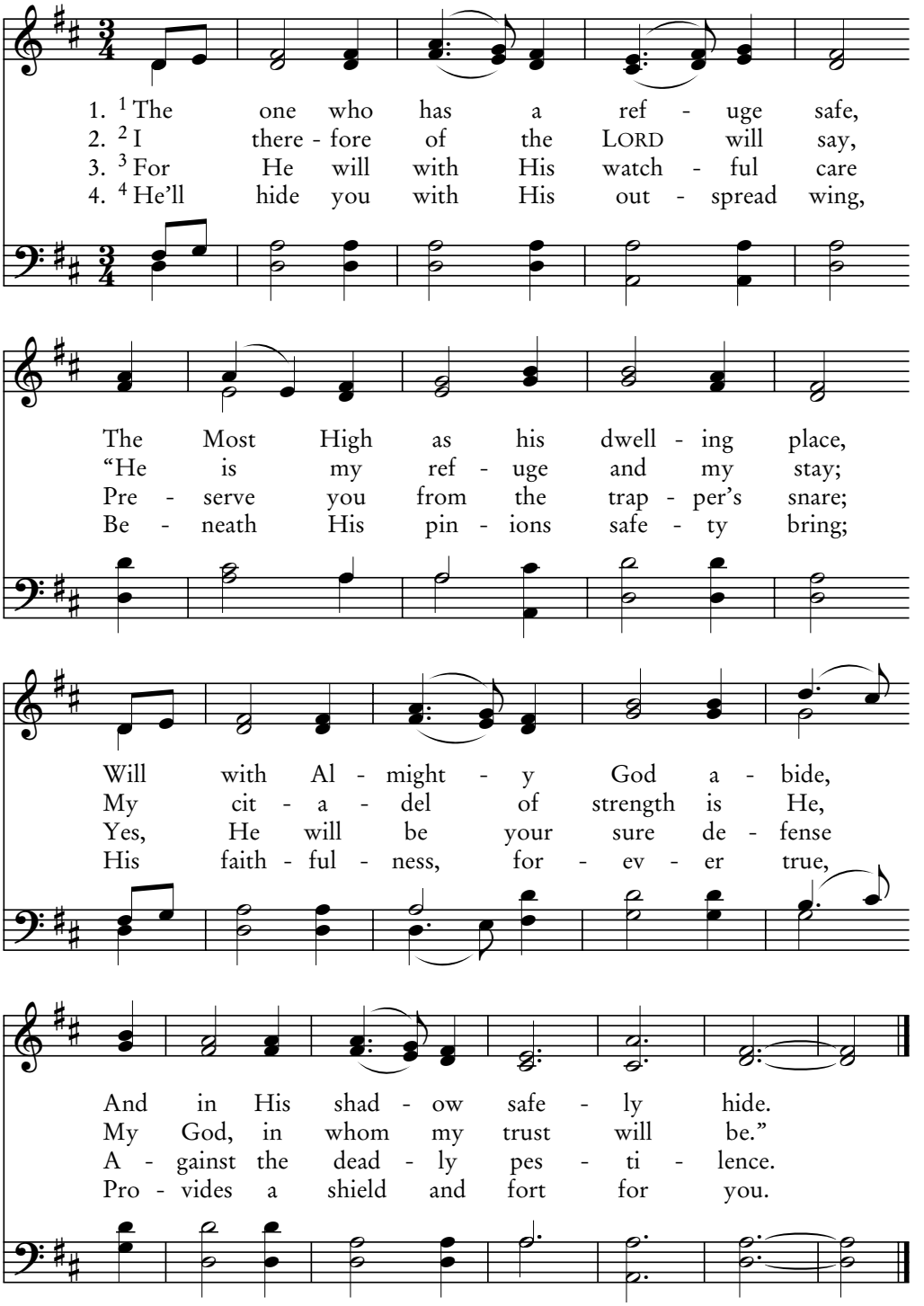

William B. Bradbury, 1849

WOODWORTH LM

Night's Terrors Will Not Cause Alarm

We are more than conquerors through Him who loved us.
—Romans 8:37

91C
Psalm 91:5-12

5. [5] Night's ter - rors will not cause a - larm;
6. [7] Though at your side ten thou - sand fall,
7. [9] You've made the LORD, my ref - uge safe,
8. [11] Be - cause His an - gels He com - mands

Nor in the day will ar - rows harm;
No harm will come to you at all.
The One Most High, your dwell - ing place.
To bear you safe - ly in their hands;

[6] Nor sick - ness stalk - ing in the night,
[8] You on - ly with your eyes will see
[10] On you no e - vil will be sent,
[12] To guard your ways lest, left a - lone,

Nor plagues de - stroy - ing in day's light.
What wick - ed men's re - ward will be.
Nor an - y plague come near your tent
You strike your foot a - gainst a stone.

Thomas Hastings, 1842

RETREAT LM

91D

Psalm 91:13-16

The Lion Will Become Your Prey

The God of peace will soon crush Satan under your feet.
—Romans 16:20

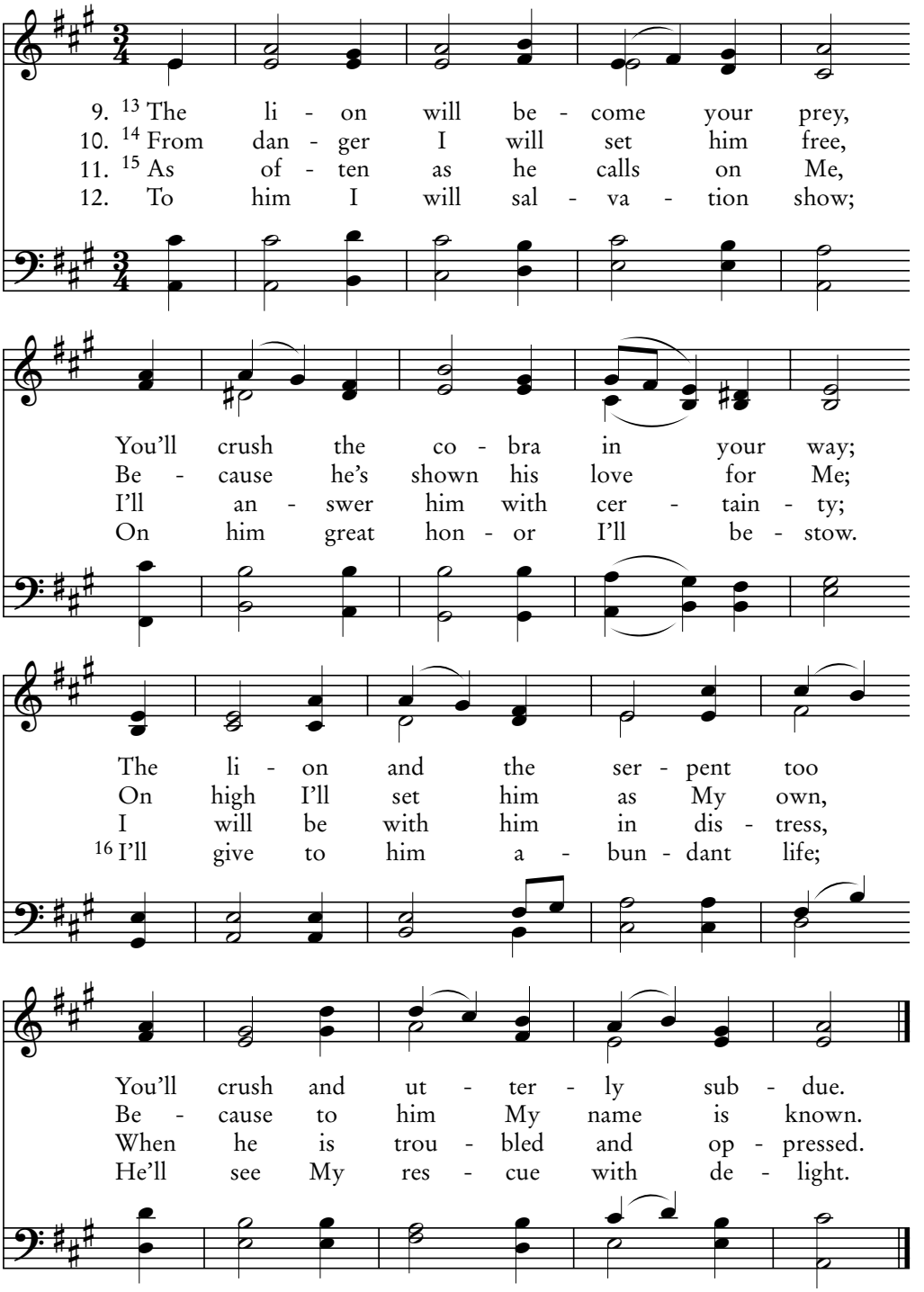

William Gardiner, *Sacred Melodies II*, 1815

WALTON LM

It's Good to Thank the LORD

92
Psalm 92

Give thanks in all circumstances,
for this is God's will for you in Christ Jesus. —1 Thessalonians 5:18

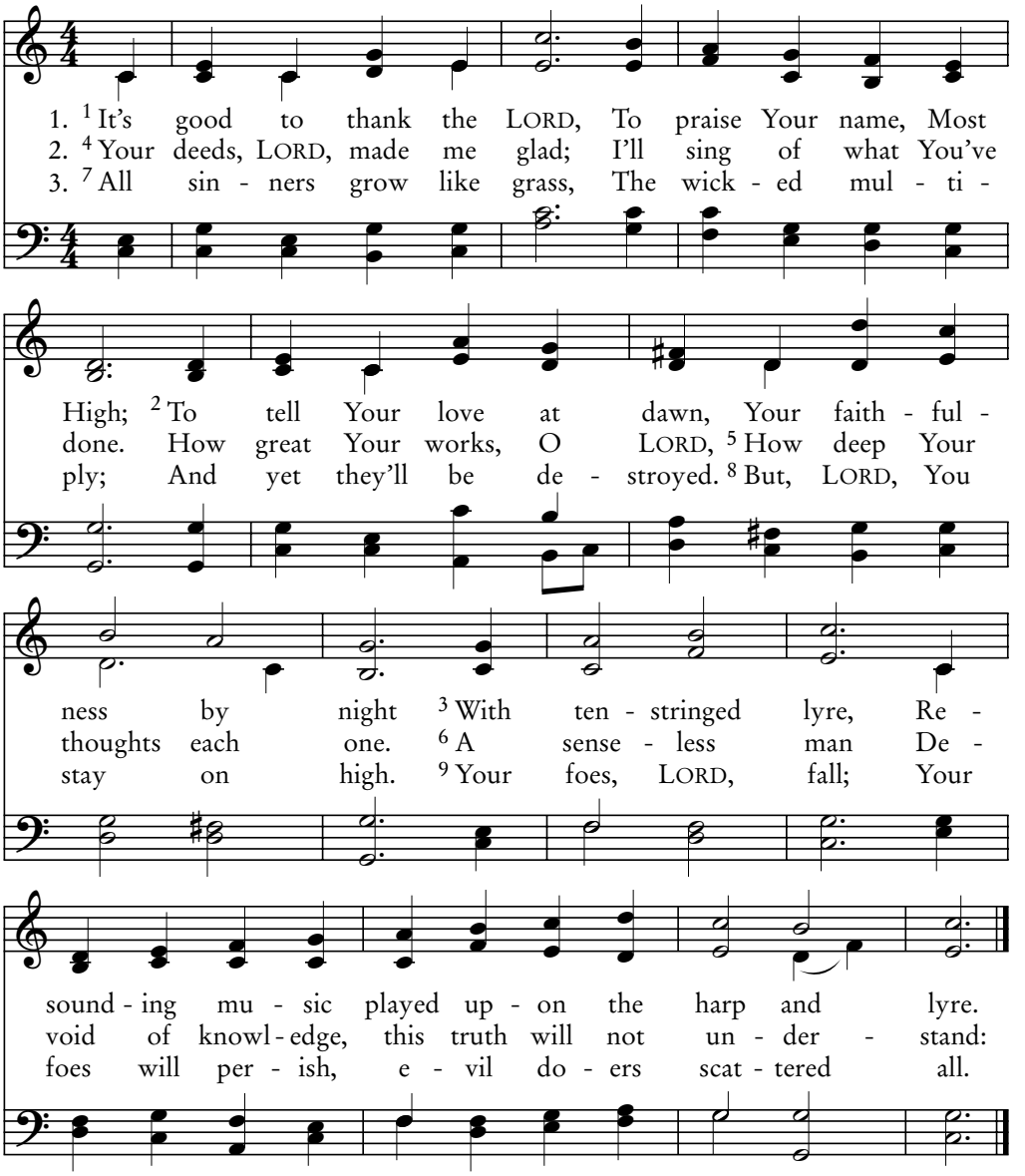

4. 10 You've poured oil on my head,
Like oxen I'm made strong.
11 I've seen and heard the fate
Of those who've done me wrong.
12 Like thriving palm
The righteous grows,
like cedars tall in Lebanon.

5. 13 Those planted by the LORD
Will in God's courts be seen;
14 When old they'll still bear fruit
And flourish fresh and green,
15 And this proclaim—
How upright is the LORD,
my Rock, no wrong in Him!

John Darwall, 1770

DARWALL 66.66.4.12

93A

Psalm 93

The LORD Is Crowned as King

You of little faith, why are you so afraid?
—Matthew 8:26

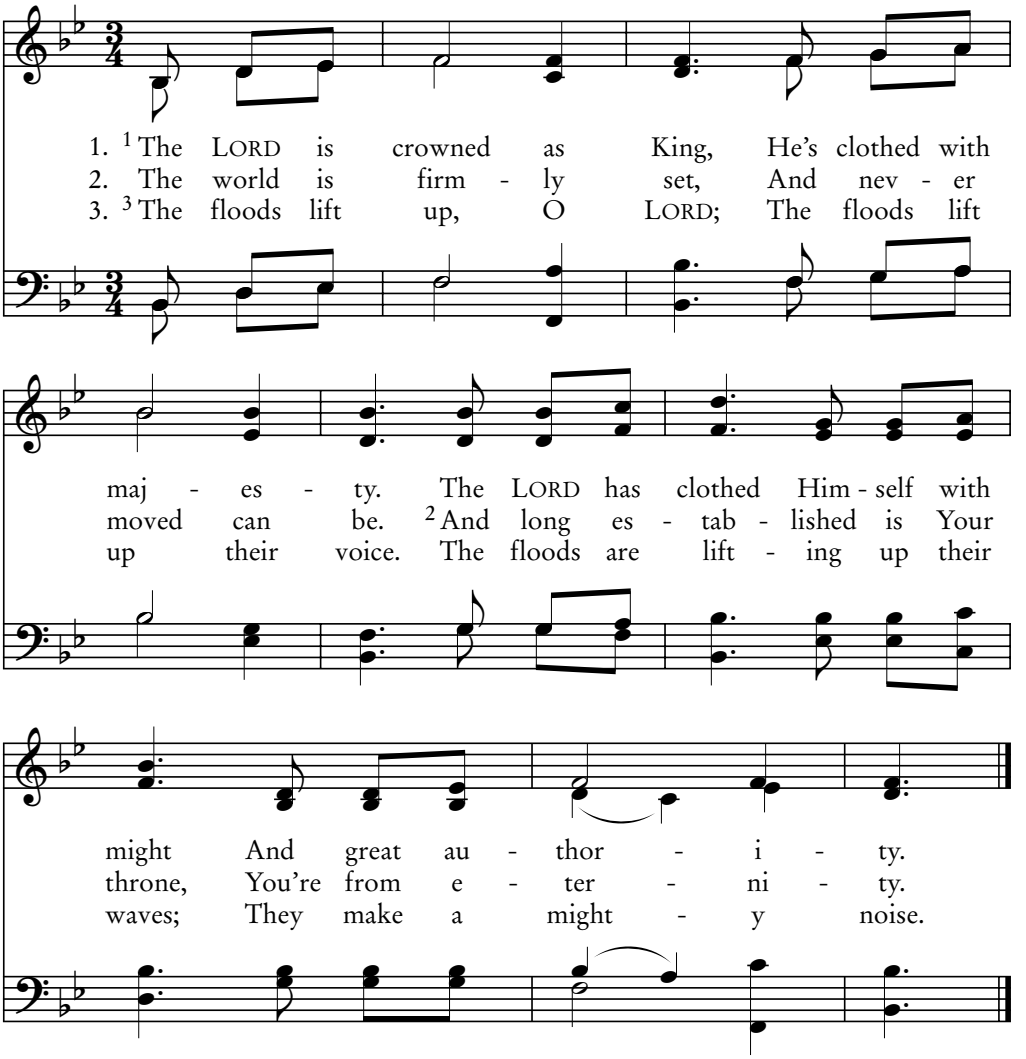

4. [4] But yet the LORD on high—
Of greater strength is He
Than is the thunder of the waves,
Or breakers of the sea.

5. [5] Your testimonies all
Have been confirmed, O LORD;
Your house adorned with holiness,
Shall be forevermore.

George F. Root, 1859

RIALTO SM

94A

Psalm 94:1-15

God, the LORD, from Whom Is Vengeance

Do not take revenge, my friends, but leave room for God's wrath.
—Romans 12:19

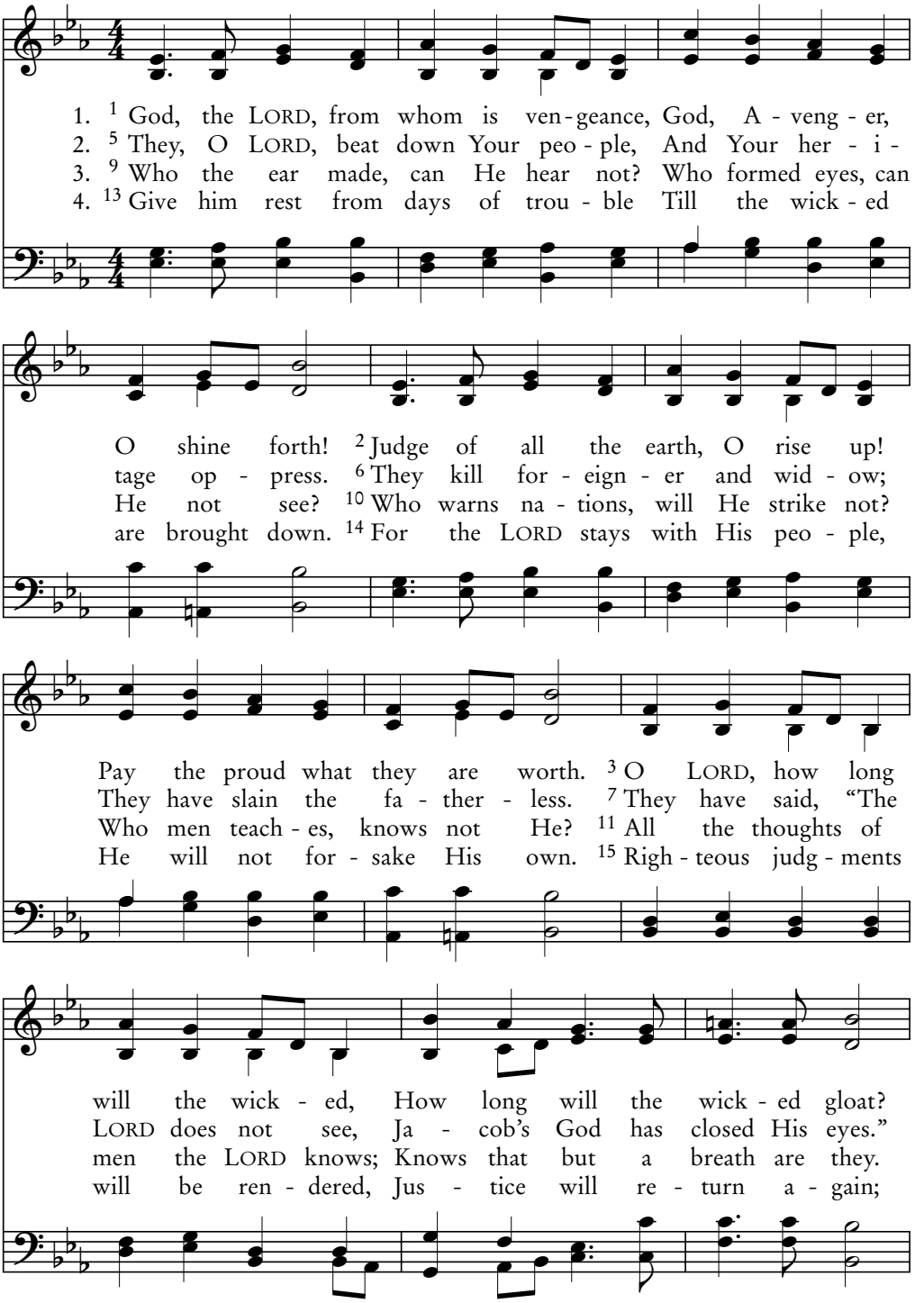

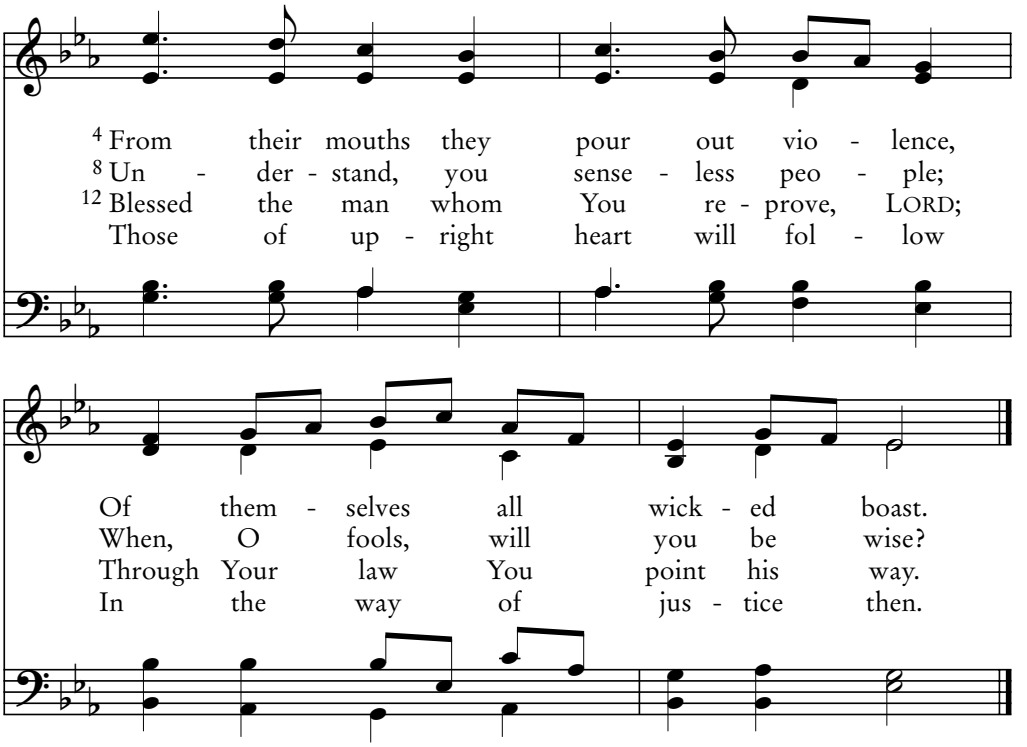

Franz Joseph Haydn, 1797

AUSTRIA 87.87 D

94B

Psalm 94:16-23

Who For Me Withstands the Wicked?

When He suffered…
He entrusted Himself to Him who judges justly. —1 Peter 2:23

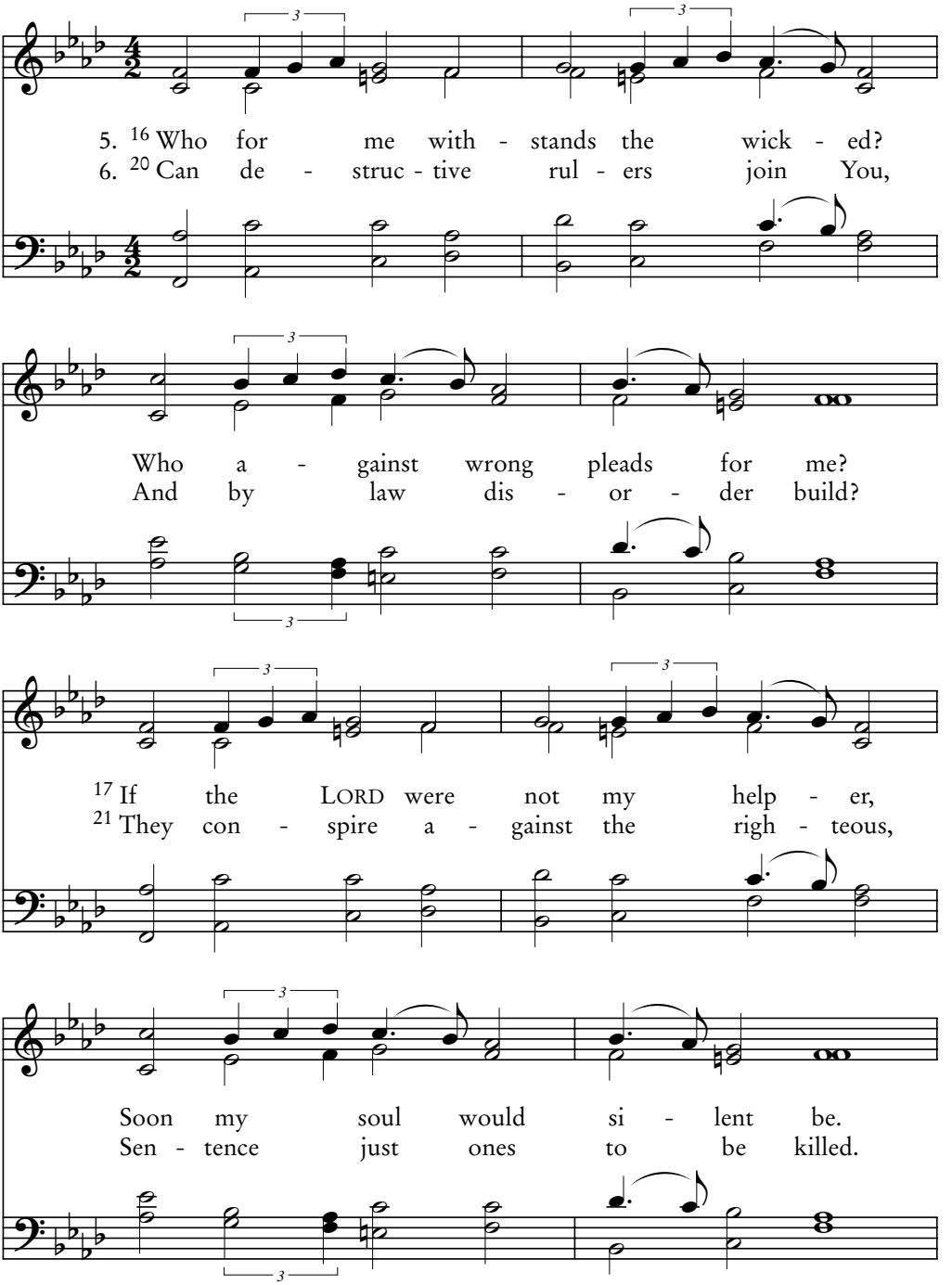

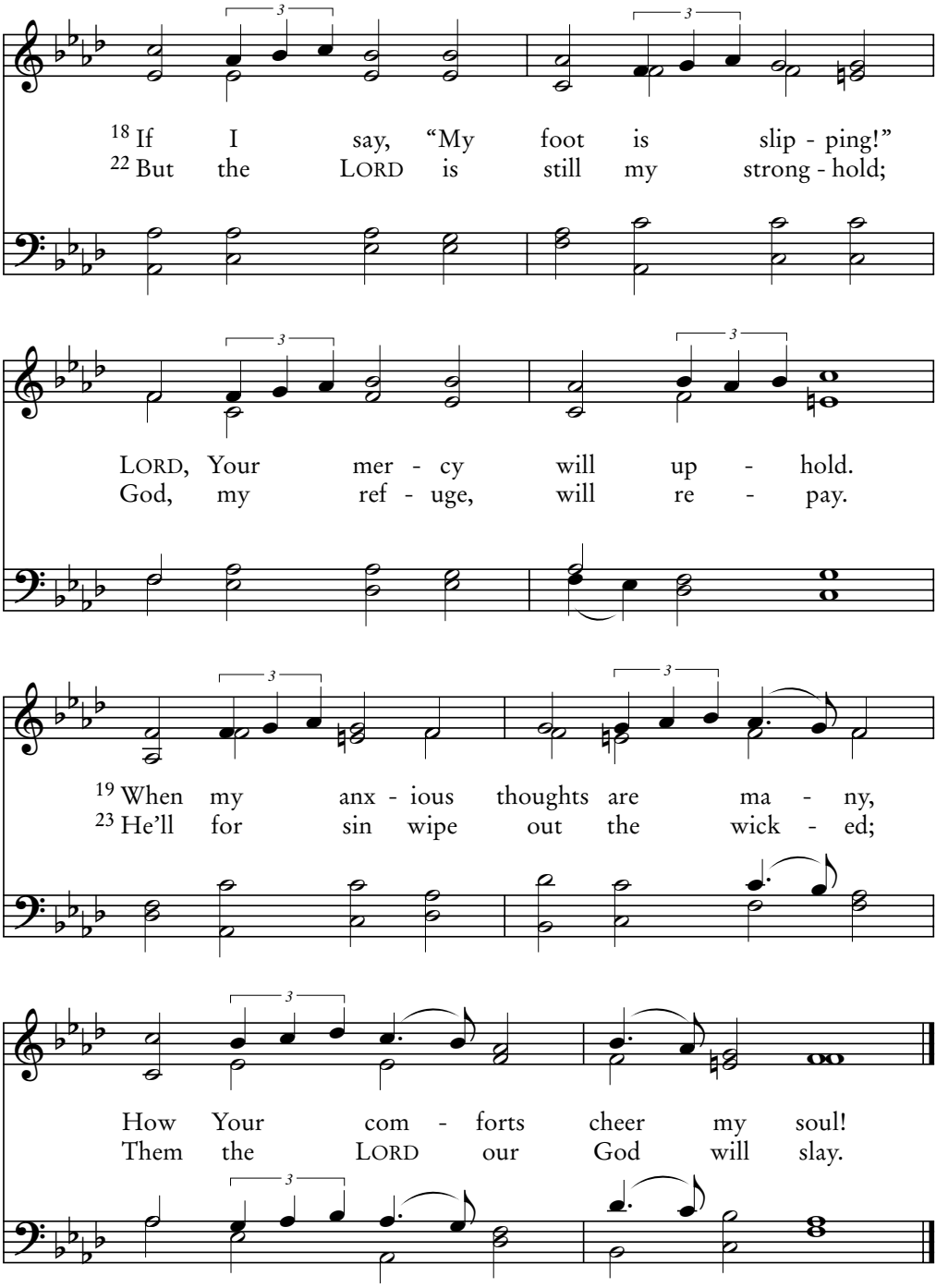

Thomas John Williams, 1890

EBENEZER (Ton-y-Botel) 87.87 D

95A

Psalm 95:1-7a

Come to the LORD and Sing for Joy

He is before all things, and in Him all things hold together.
—Colossians 1:17

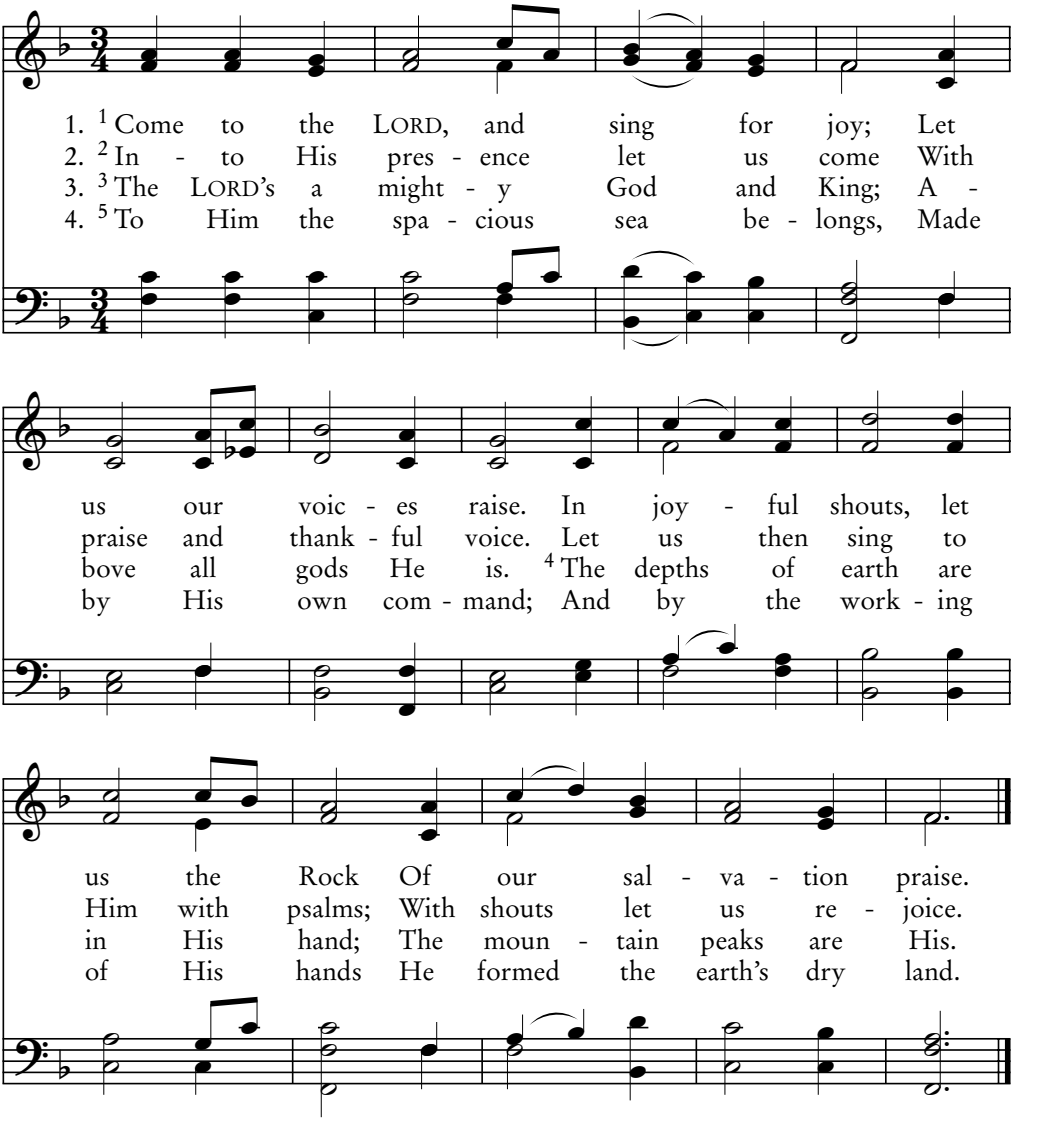

5. 6 O come and let us worship Him;
Let us with one accord
In presence of our Maker kneel,
And bow before the LORD;

6. 7 Because He truly is our God,
And we His chosen sheep,
The people of His pasture land,
Whom His own hand will keep.

William Arnold, 1768–1832

ALEXANDRIA CM

O Come and Let Us Worship Him

He is the head of the body, the church.
—Colossians 1:18

95B
Psalm 95:6-7a

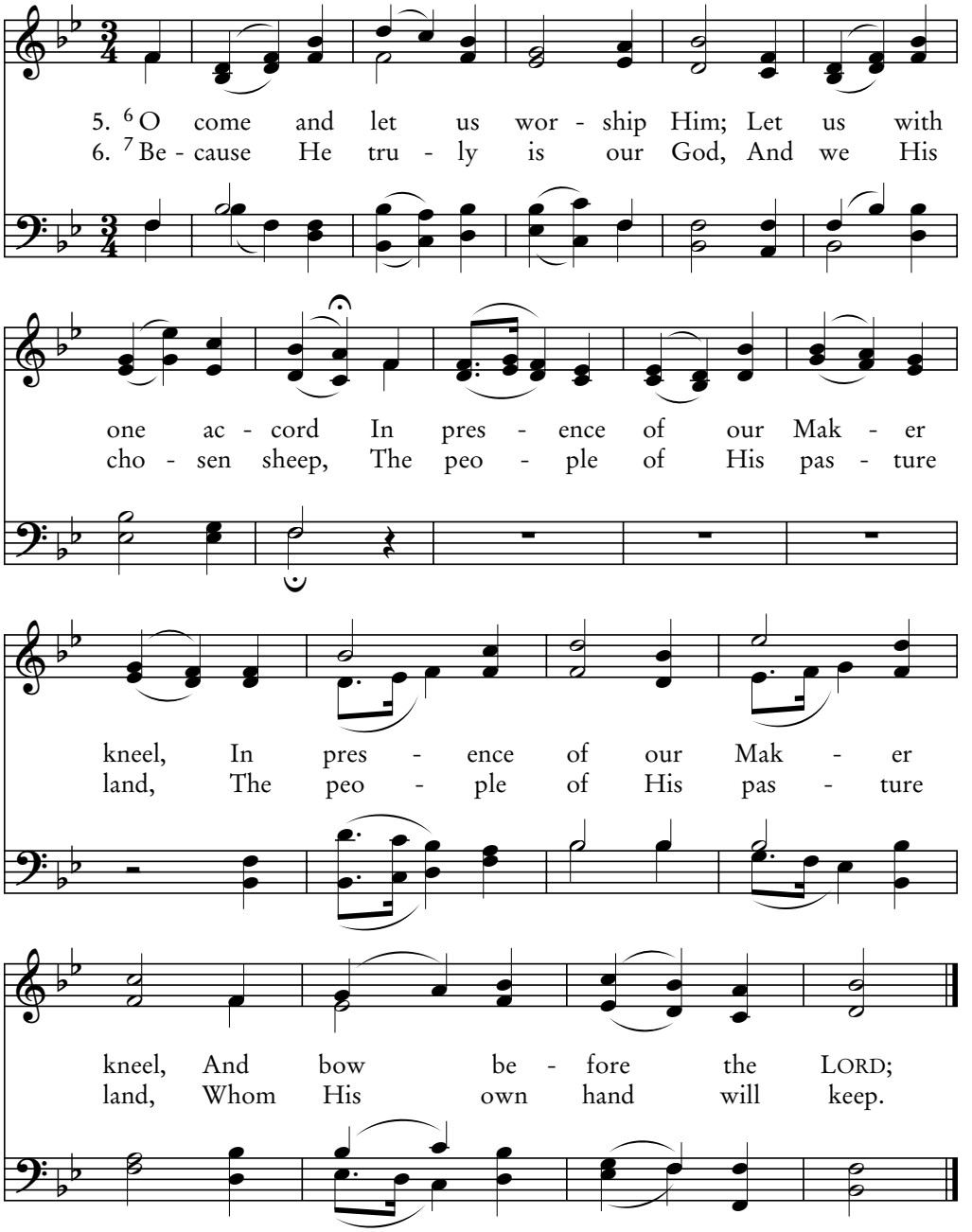

John Campbell, *The Sacred Psaltery*, 1854

ORLINGTON CM

95C
Psalm 95:7b-11

Today If You Will Hear His Voice

Come to Me…and I will give you rest.
—Matthew 11:28

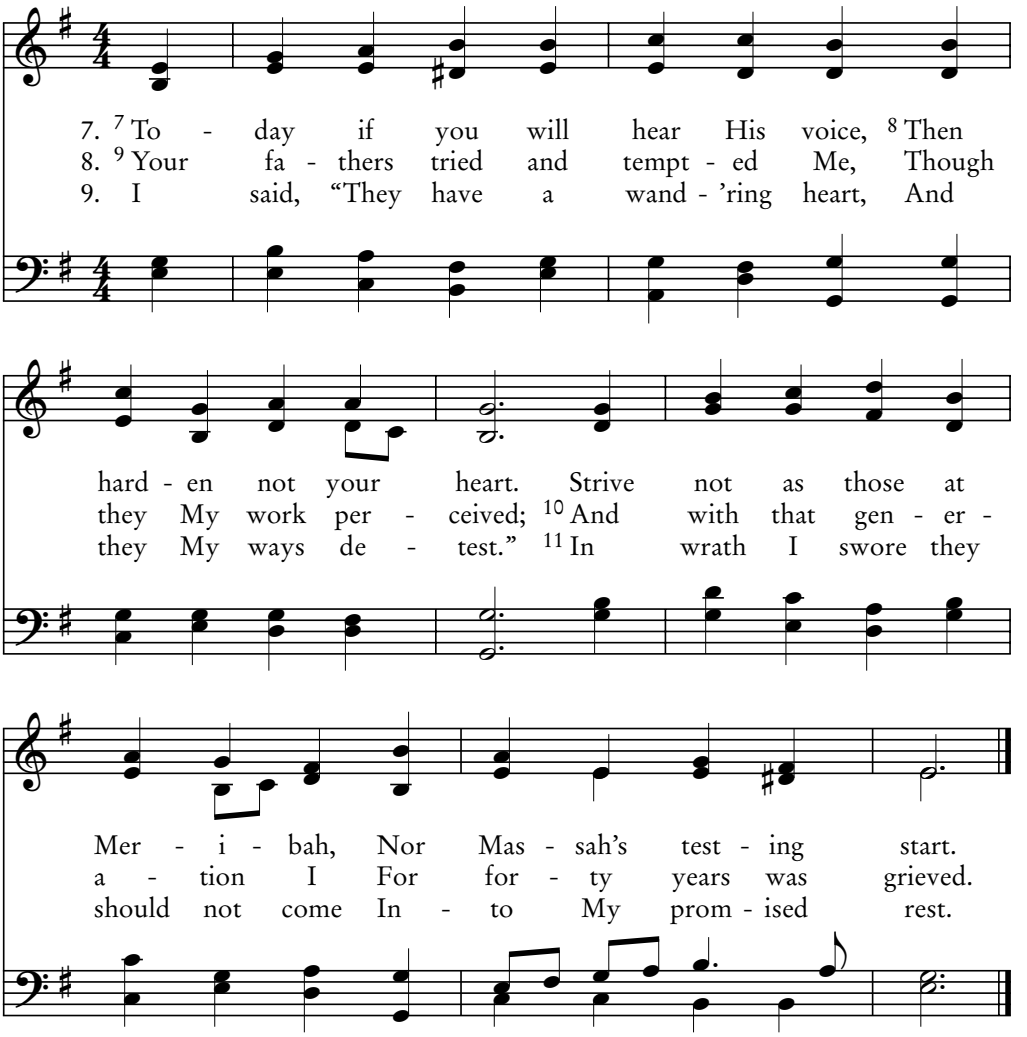

Thomas Ravenscroft, *The Whole Booke of Psalms*, 1621

NORWICH CM

O Come to the LORD

95D

Psalm 95:1-7a

You have returned to the Shepherd and Overseer of your souls.
—1 Peter 2:25

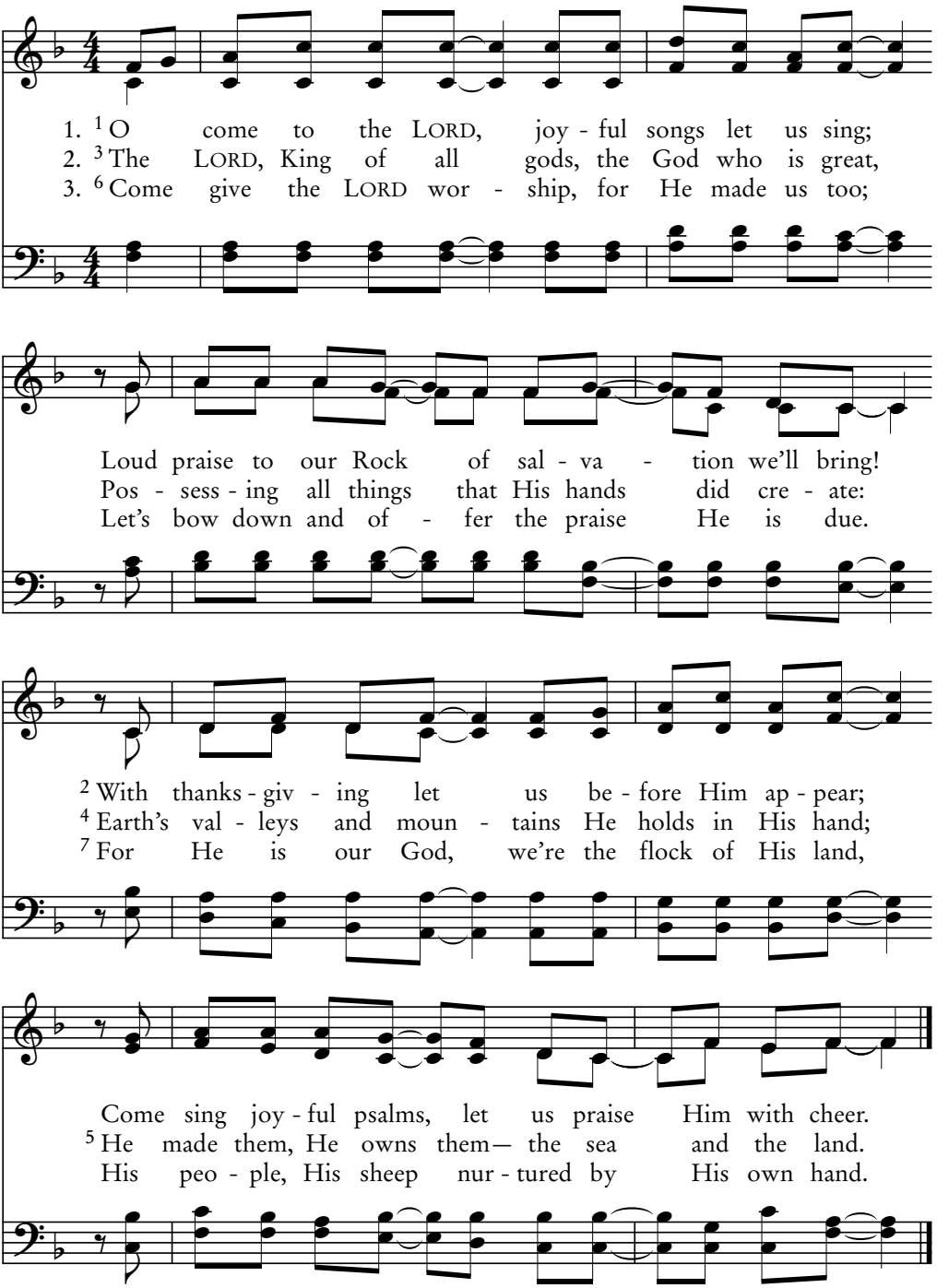

Michael Tabon, 2002

COME JOYFULLY 11.11.11.11

96A

Psalm 96:1-8

O Sing a New Song

Woe to me if I do not preach the gospel!
—1 Corinthians 9:16

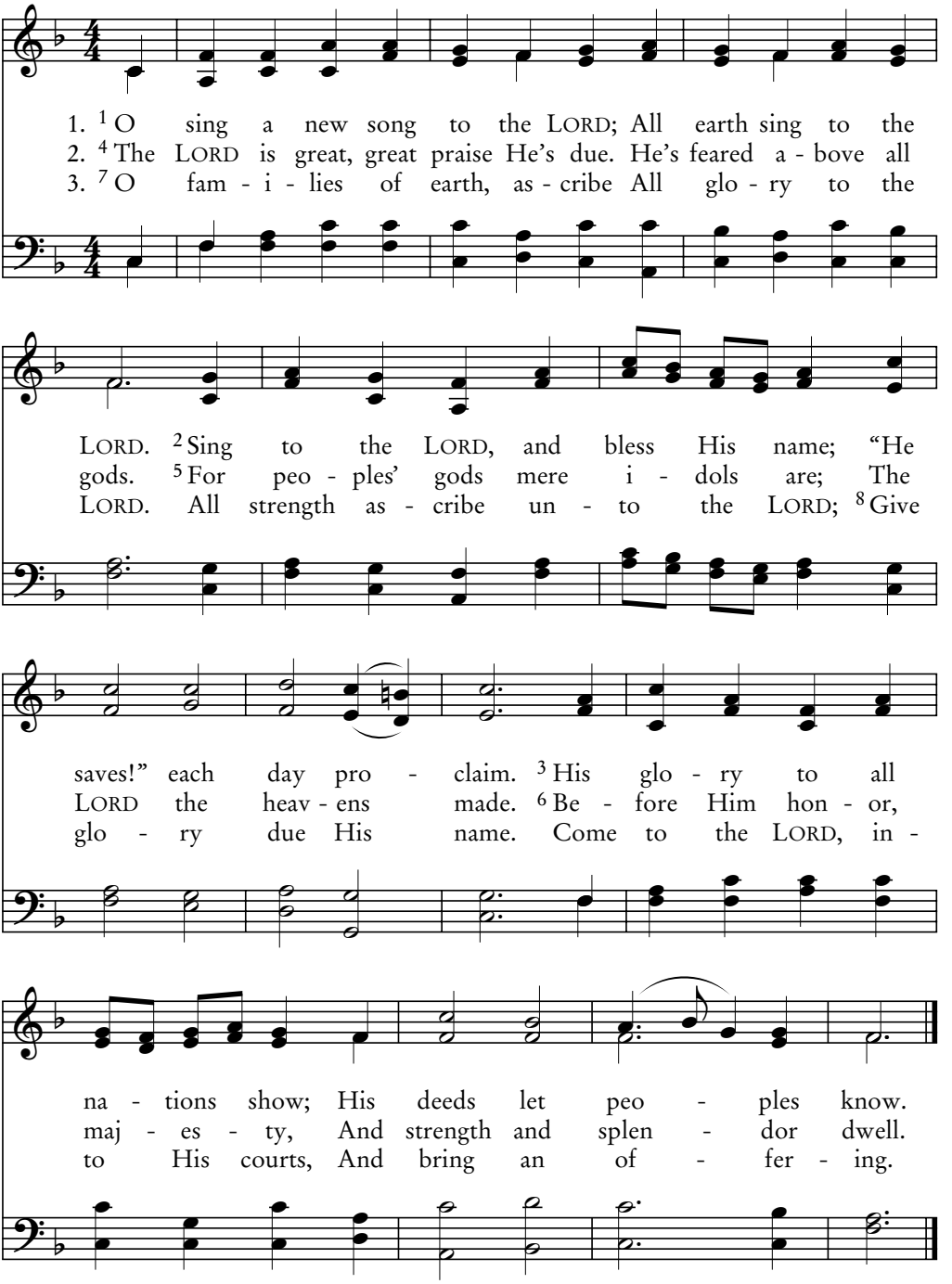

Oliver Holden, 1793

CORONATION 86.86.86

In Radiant Robes

I am the Alpha and Omega… who is, and who was, and who is to come, the Almighty. —Revelation 1:8

96B

Psalm 96:9-13

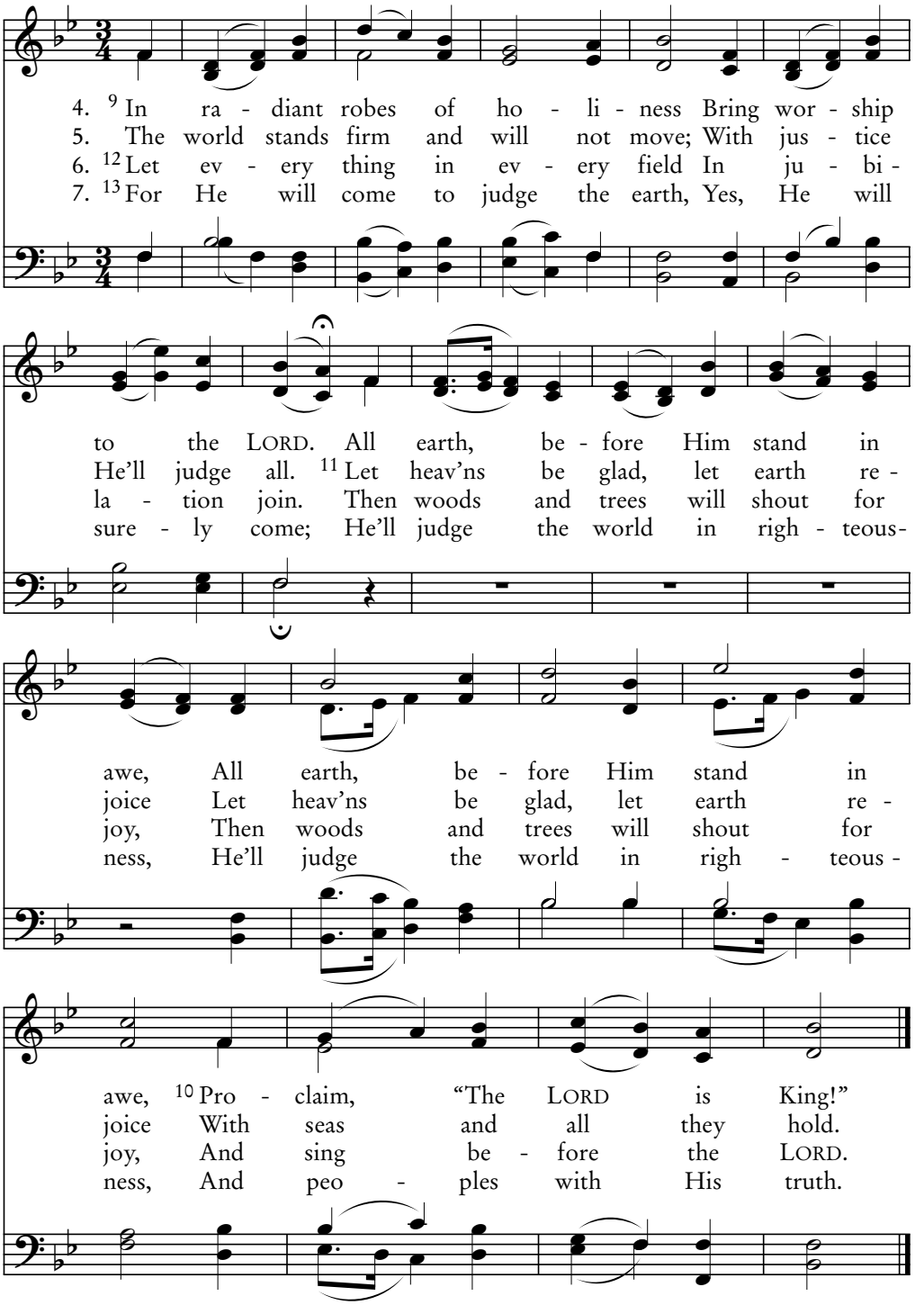

John Campbell, *The Sacred Psaltery*, 1854

ORLINGTON CM

96C
Psalm 96:1-6

O Sing a New Song to the LORD

He alone is immortal and lives in unapproachable light.
—1 Timothy 6:16

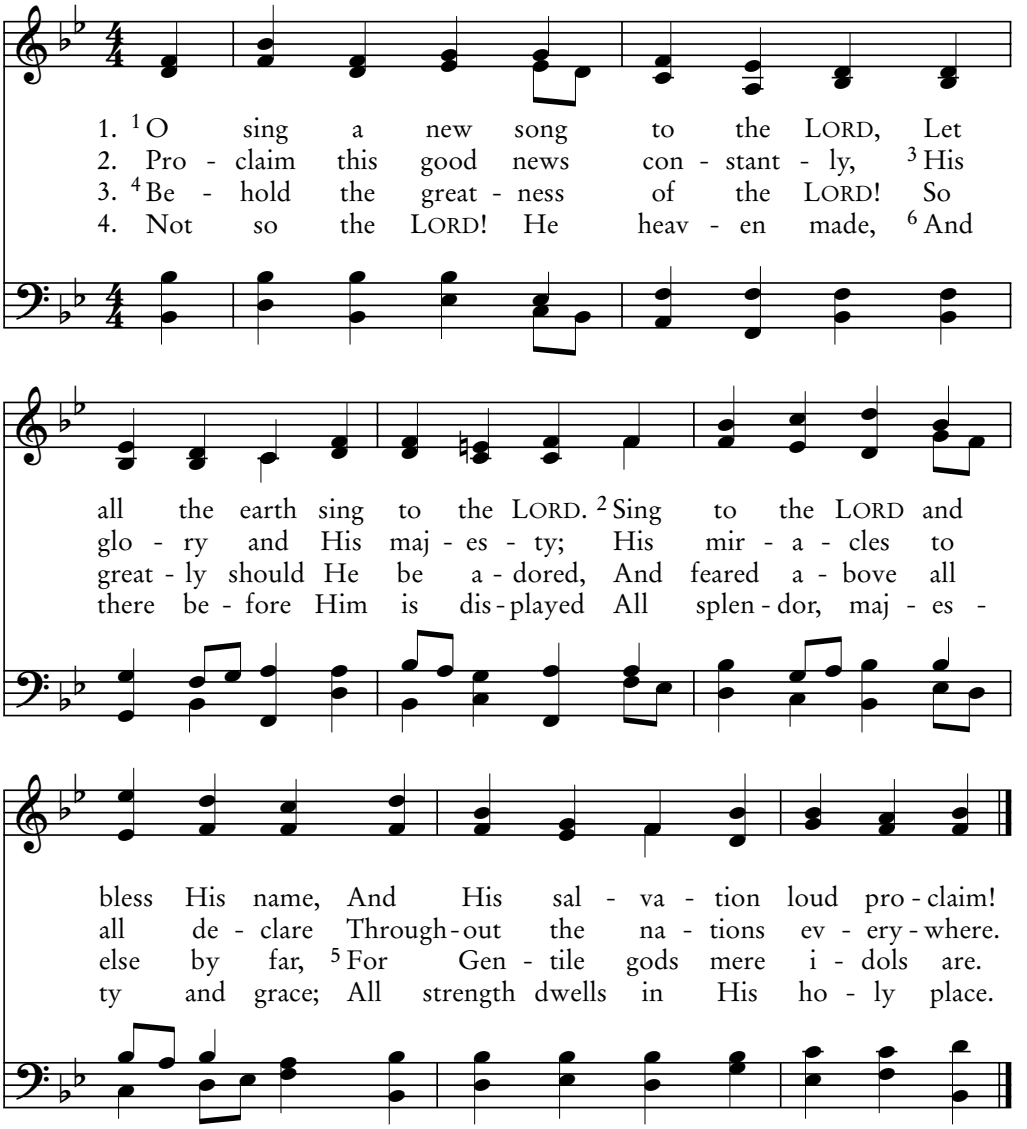

Musikalisches Handbüch, Hamburg, 1690

WINCHESTER NEW LM

Ascribe Unto the LORD

"Yes, I am coming soon." Amen. Come, Lord Jesus.
—Revelation 22:20

96D
Psalm 96:7-13

5. [7] As - cribe un - to the LORD, All fam - i - lies of earth,
6. [9] In ho - ly splen - dor robed, Bow down be - fore the LORD;
7. [11] O let the skies be glad, And let the earth re - joice.
8. [13] They'll sing be - fore the LORD, For He is draw - ing near

As - cribe un - to the LORD His strength And His most glo - rious worth.
Be - fore Him trem - ble all the earth. [10] To na - tions speak this word:
Let seas and all that they con - tain Lift up their roar - ing voice.
To be the judge of all the earth; He sure - ly will ap - pear.

[8] As - cribe un - to the LORD The glo - ry of His name;
"The LORD reigns o - ver all!" The world un - moved will be,
[12] Let ev - ery beast ex - ult, Let fields with glad - ness sing;
Then He will rule the world In per - fect righ - teous - ness,

Come, make your way in - to His courts, And bring an of - fer - ing.
It firm re - mains; He'll na - tions rule And judge with eq - ui - ty.
The joy - ful sing - ing of the trees Shall make the for - ests ring.
And gov - ern all the na - tions in His truth and faith - ful - ness.

Franklin L. Sheppard, 1915; arr. Edward Shippen Barnes, 1926

TERRA BEATA SMD

97A

Psalm 97:1-9

The LORD Reigns (Let Earth Rejoice)

Remember Jesus Christ, raised from the dead,
descended from David. This is my Gospel. —2 Timothy 2:8

1. [1] The LORD reigns, let earth re - joice; Let the ma - ny isles be glad. [2] Clouds and dark - ness cov - er Him; On true jus - tice rests His throne. [3] Fire goes on a - head of Him, Burn - ing up His en - e - mies.
2. [4] When His light - nings lit the world, All earth saw and shook through - out. [5] Moun - tains melt - ed down like wax At the pres - ence of the LORD, At the pres - ence of the Lord, Who is o - ver all the earth.
3. [6] Heav'ns de - clare His righ - teous - ness, Peo - ples have His glo - ry seen. [7] Let i - dol - a - ters be shamed, Who serve grav - en im - ag - es. Give your wor - ship un - to Him; All you gods of earth, bow down.
4. [8] Zi - on, hear - ing this, was glad; Ju - dah's daugh - ters have re - joiced. They ap - plaud Your judg - ments, LORD, [9] For You are the LORD Most High, High - est o - ver all the earth, Far a - bove all oth - er gods.

Traditional Welsh melody

ARFON 77.77.77

Since You Love the LORD

If you love Me, you will obey what I command.
—John 14:15

97B
Psalm 97:10-12

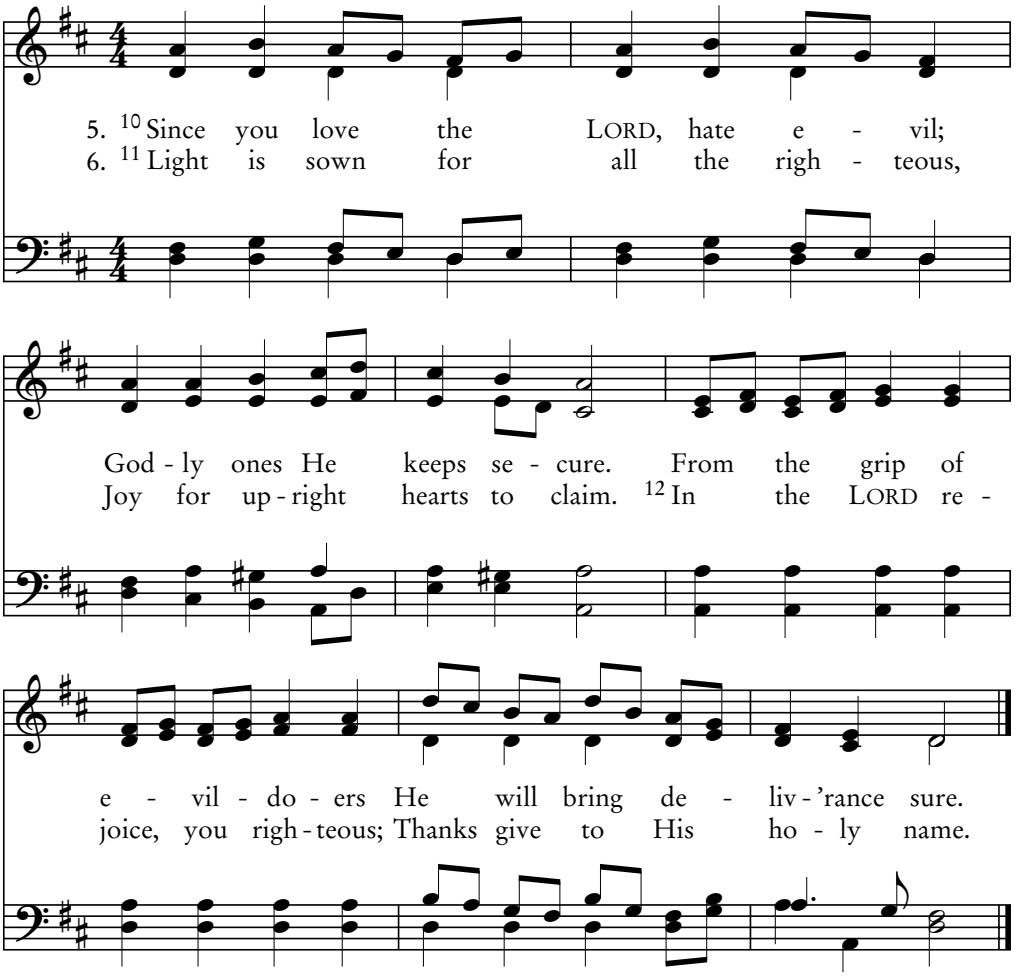

Sicilian melody, 18th century

SICILIAN MARINERS 87.87

97C
Psalm 97

The LORD Is King!

God appointed Him to be head over everything for the church.
—Ephesians 1:22

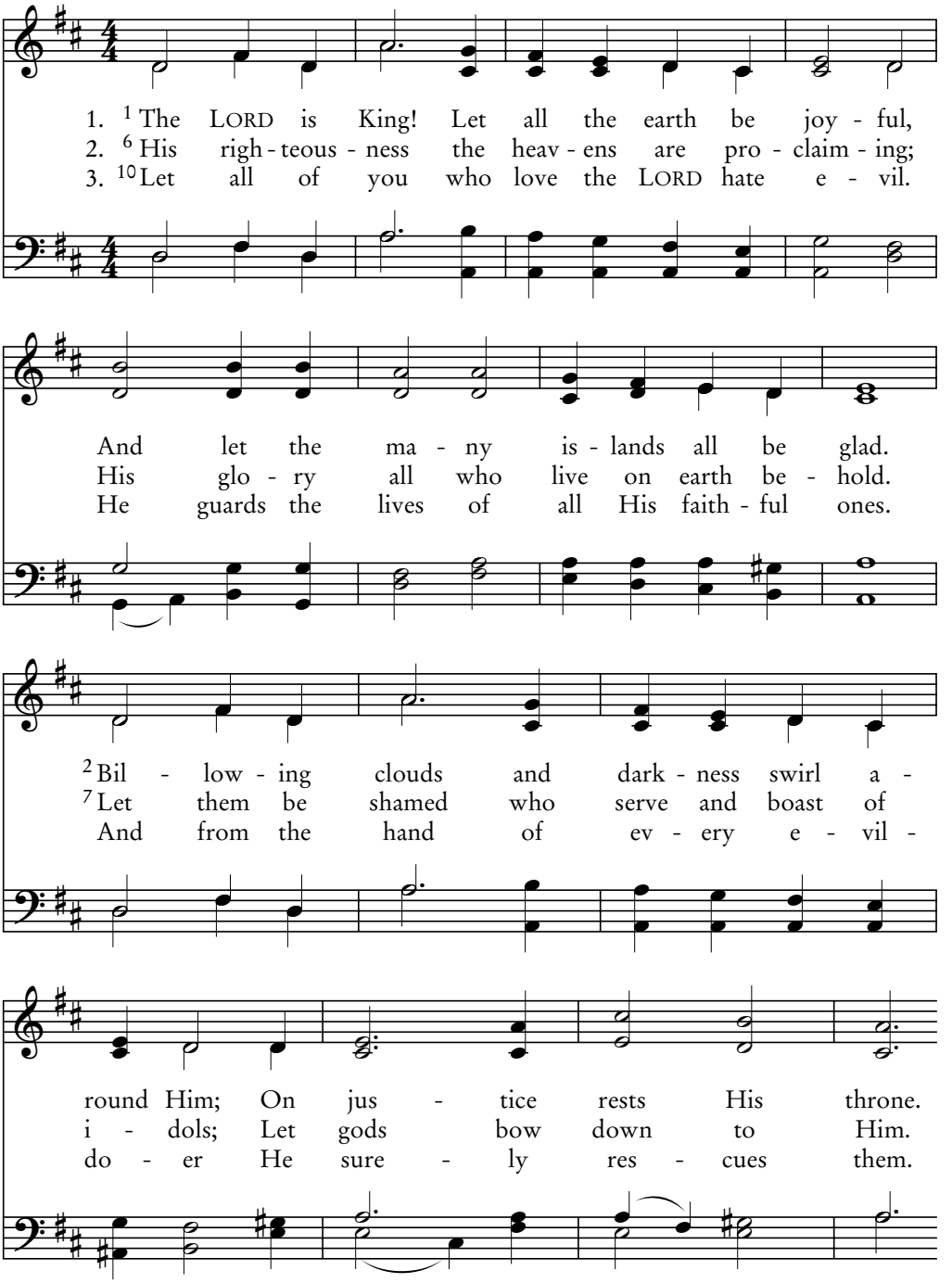

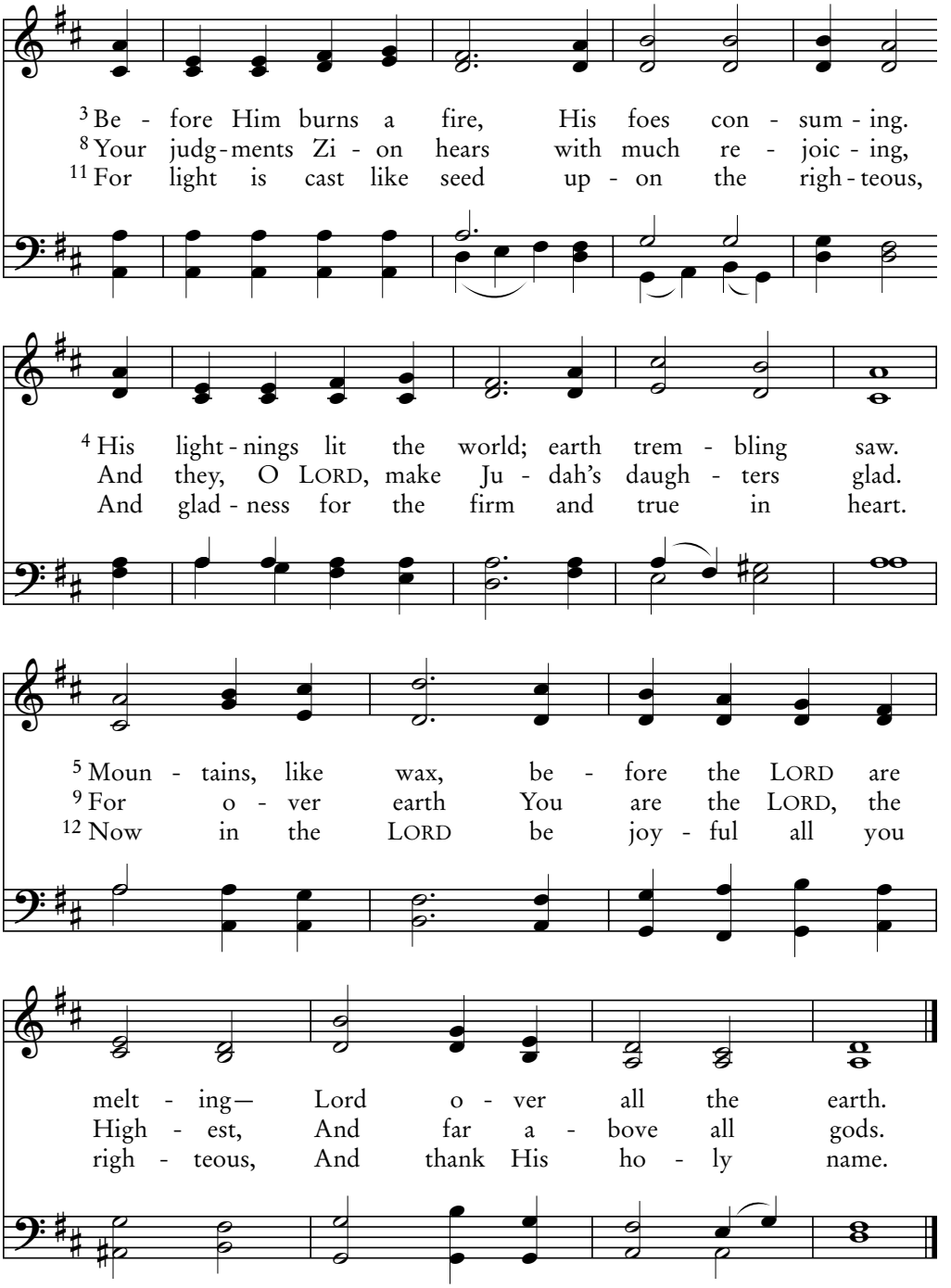

Charles McBurney and Eleanor Hutcheson, 1969

THRONE 11.10.11.6 D

98A

Psalm 98

O Sing a New Song to the Lord

He gives us the victory through our Lord Jesus Christ.
—1 Corinthians 15:57

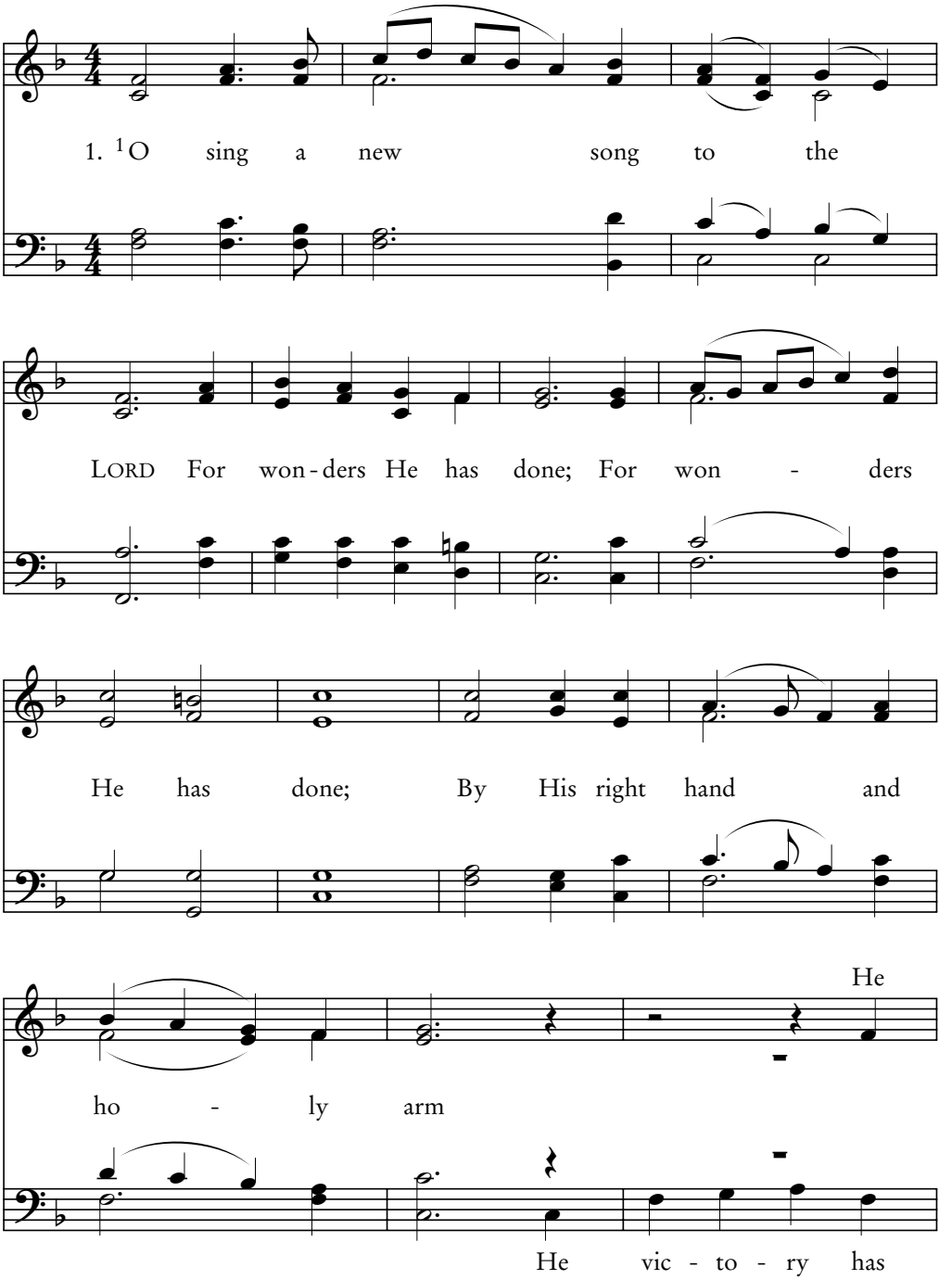

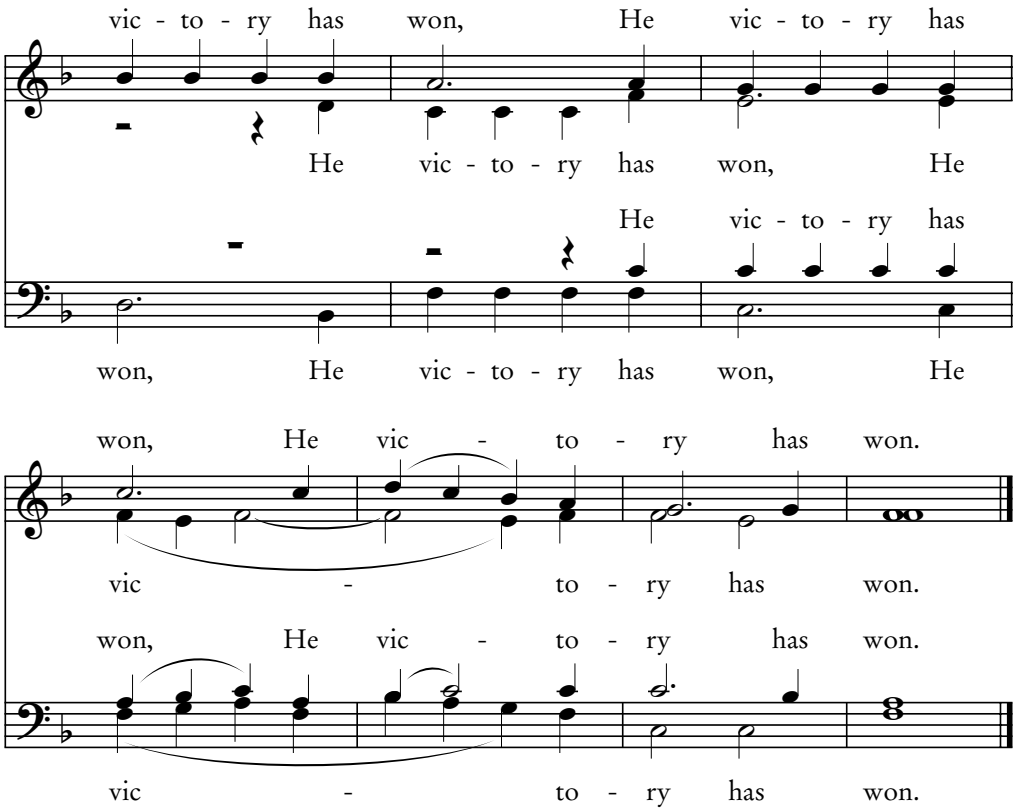

2. [2] The LORD's salvation is revealed
For He has made it known;
He to the nations of the world
His righteousness has shown.

3. [3] He called to mind His faithfulness,
His love to Isr'el's house;
The great salvation of our God
Is seen the earth throughout.

4. [4] O all the earth, shout to the LORD,
And make a joyful sound.
Lift up your voice aloud to Him;
Sing praise, let joy resound.

5. [5] Make music to the LORD with harps;
With harps your praises sing.
[6] With horn and trumpets shout with joy
Before the LORD, the King.

6. [7] Let sea and land and all they hold
Resound with one accord.
[8] Let rivers clap, let mountains sing
For joy before the LORD.

7. [9] For He shall come, He surely comes
The judge of earth to be;
He'll judge the world with righteousness,
And all with equity.

Thomas Jarman, c. 1803

DESERT (Lyngham) CM

98B
Psalm 98

To the LORD O Sing a New Song

"You have taken Your great power and have begun to reign."
—Revelation 11:17

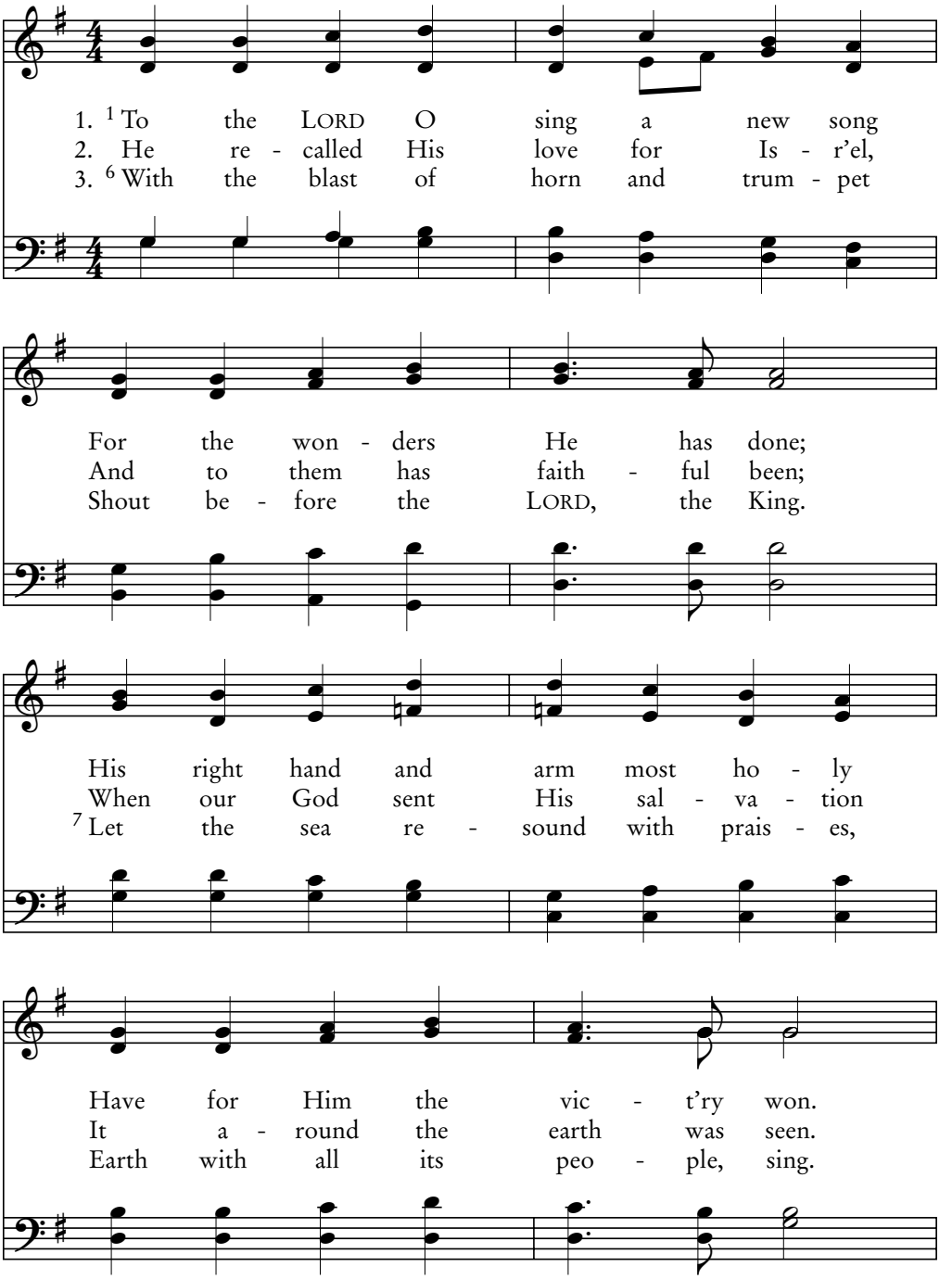

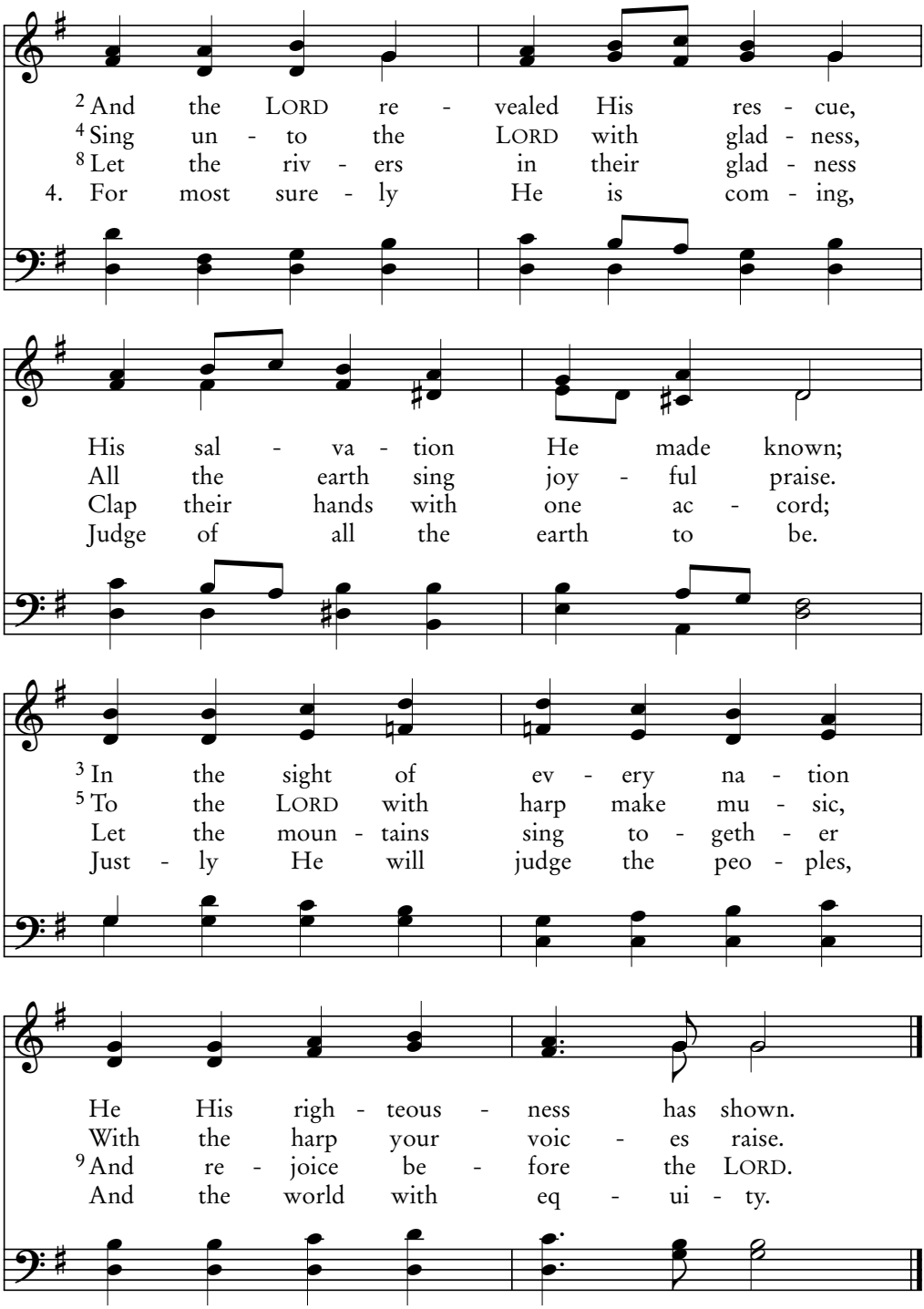

Ludwig van Beethoven, 1824; arr. Edward Hodges, 1796–1867

ODE TO JOY 87.87 D

99A

Psalm 99

Let the Nations Tremble

Christ entered heaven itself, now to appear for us in God's presence.
—Hebrews 9:24

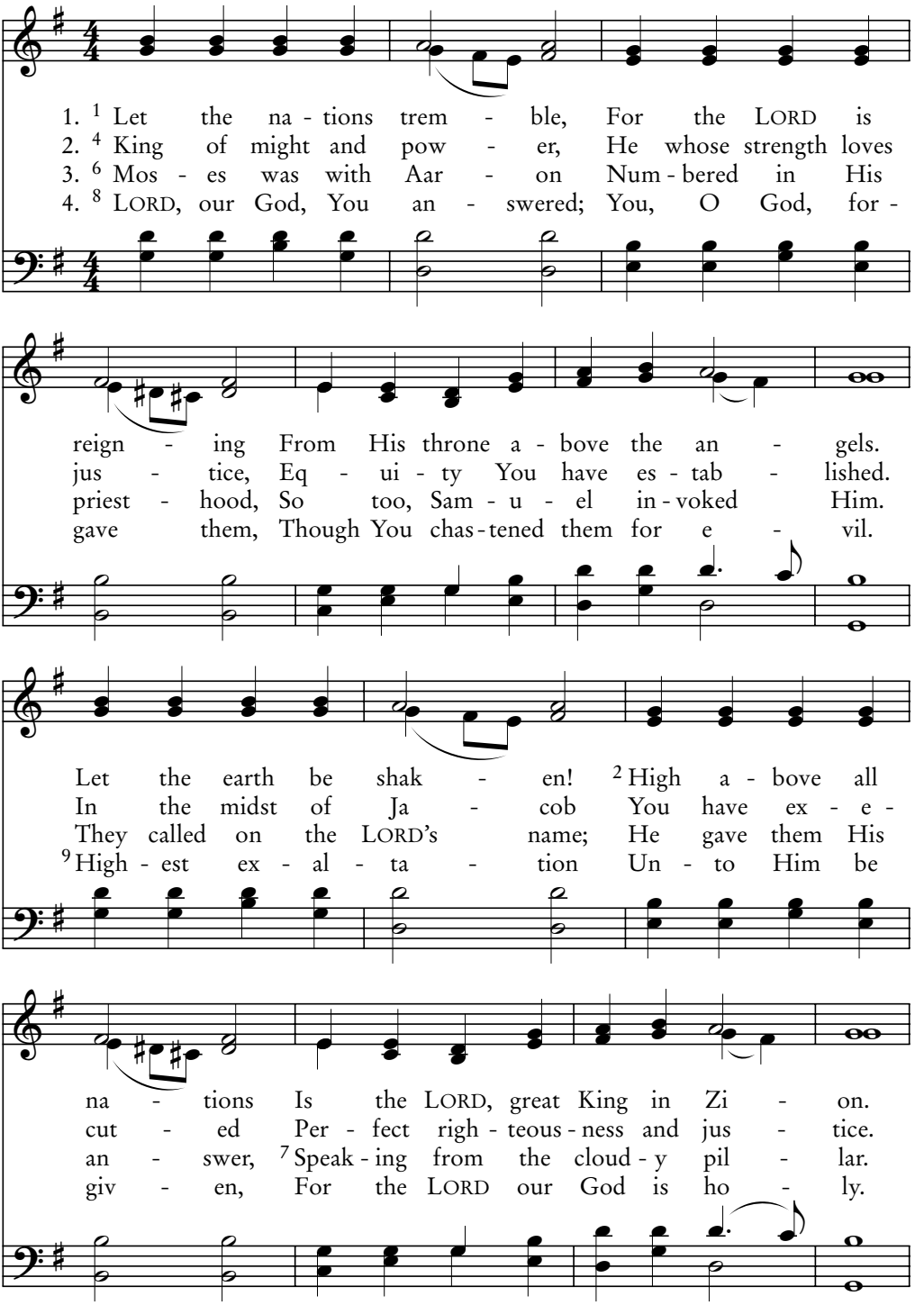

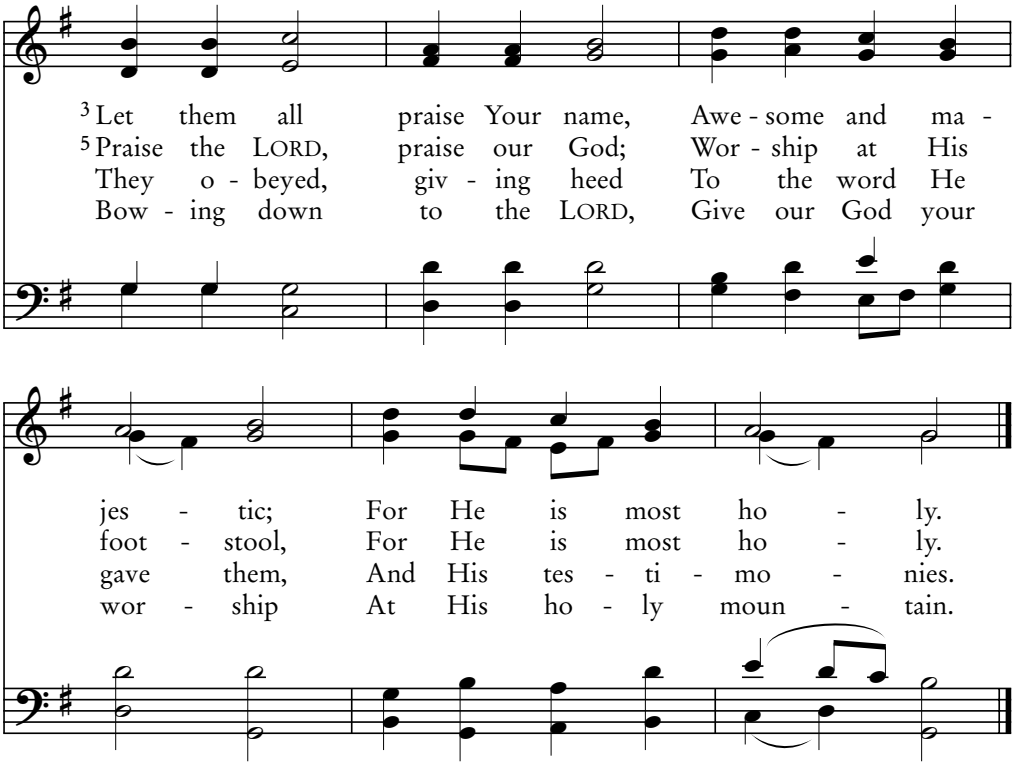

Joachim Neander, 1680

ARNSBERG 668.668.666

99B

Psalm 99

The LORD Is King Indeed

We have confidence to enter the Most Holy Place by the blood of Jesus.
—Hebrews 10:19

1. [1] The LORD is King in - deed; Let na - tions shake with fear.
2. [4] The pow - er of the King De - lights in eq - ui - ty;
3. [6] For Mo - ses was His priest, And Aar - on, too, did serve,
4. [8] O LORD our God, You heard, Your an - swer gave to them.

He sits a - bove the cher - u - bim; Let earth be moved.
In Ja - cob You es - tab - lished law And righ - teous - ness.
And Sam - u - el with them who called Up - on His name.
You were a God for - giv - ing, yet A - veng - ing wrongs.

[2] The LORD in Zi - on rules And o - ver all is high.
[5] Ex - alt and cel - e - brate The LORD who is our God,
They called the LORD; He heard. [7] He spoke from out the cloud.
[9] Ex - alt the LORD our God; Bow to His ho - ly hill.

[3] O praise His great and awe-some name, The Ho - ly One.
And at His foot-stool wor-ship Him, The Ho - ly One.
His tes - ti - mo - nies they o - beyed, They kept His laws.
Be - hold, He is the Ho - ly One, The LORD our God.

Jewish melody; arr. Meyer Lyon, 1777

LEONI 66.84 D

All People That on Earth Do Dwell

100A

Psalm 100

Jesus said, "I tell you the truth, I am the gate for the sheep."
—John 10:7

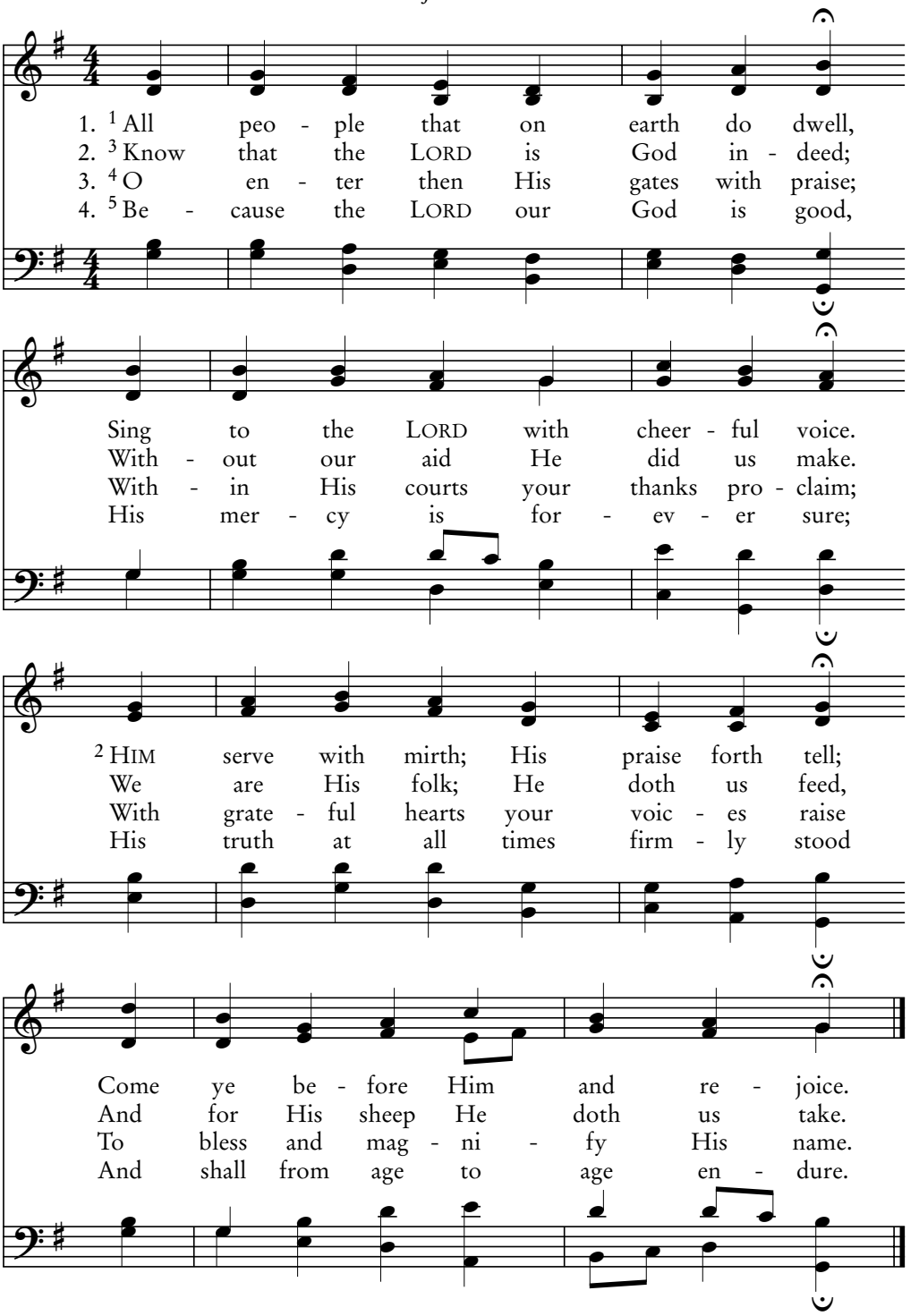

Louis Bourgeois, 1551

OLD 100TH LM

100B

Psalm 100

O Shout for Joy unto the LORD

"I am the gate; whoever enters through Me will be saved."
—John 10:9

1. [1] O shout for joy un - to the LORD
2. [3] Know well the LORD is God in - deed;
3. [4] O en - ter through His gates with thanks,
4. [5] Be - cause the LORD is good in - deed,

Earth's peo - ple far and near;
He made us; we are His.
His courts ap - proach with praise;
His mer - cy nev - er ends;

[2] With glad - ness come and serve the LORD,
We are His peo - ple, and the sheep
Give thanks to Him with joy - ful - ness,
And un - to ev - ery com - ing age

And bring Him songs of cheer.
Kept where His pas - ture is.
And bless His name al - ways.
His faith - ful - ness ex - tends.

Thomas Moore, 1756

GLASGOW CM

All Earth, With Joy

I am the good Shepherd; I know My sheep and My sheep know Me. —John 10:14

100C
Psalm 100

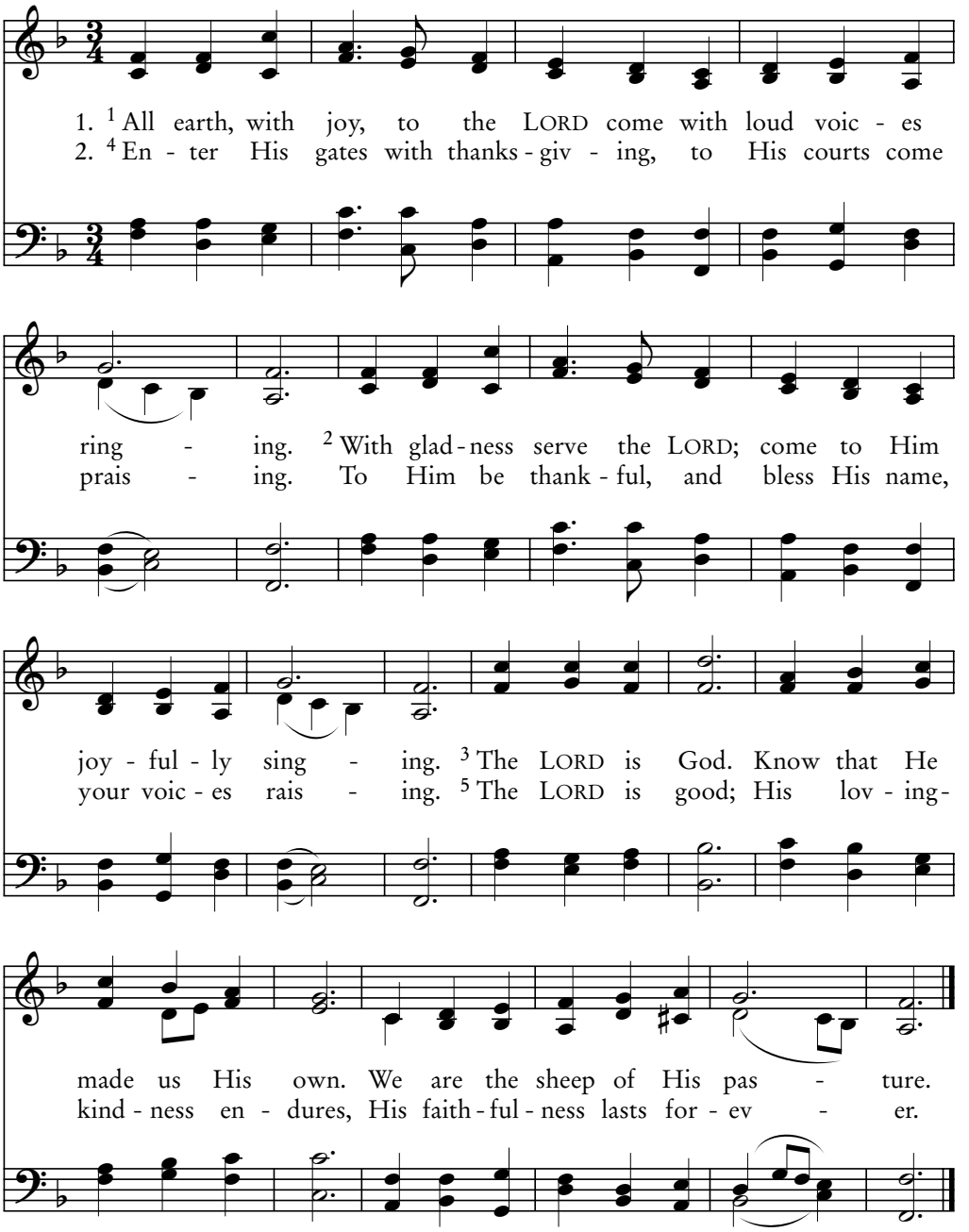

Stralsund Gesangbüch, 1665

LOBE DEN HERREN 14.14.4.7.8

100D

Psalm 100

Make a Joyful Noise

The good Shepherd lays down His life for the sheep.
—John 10:11

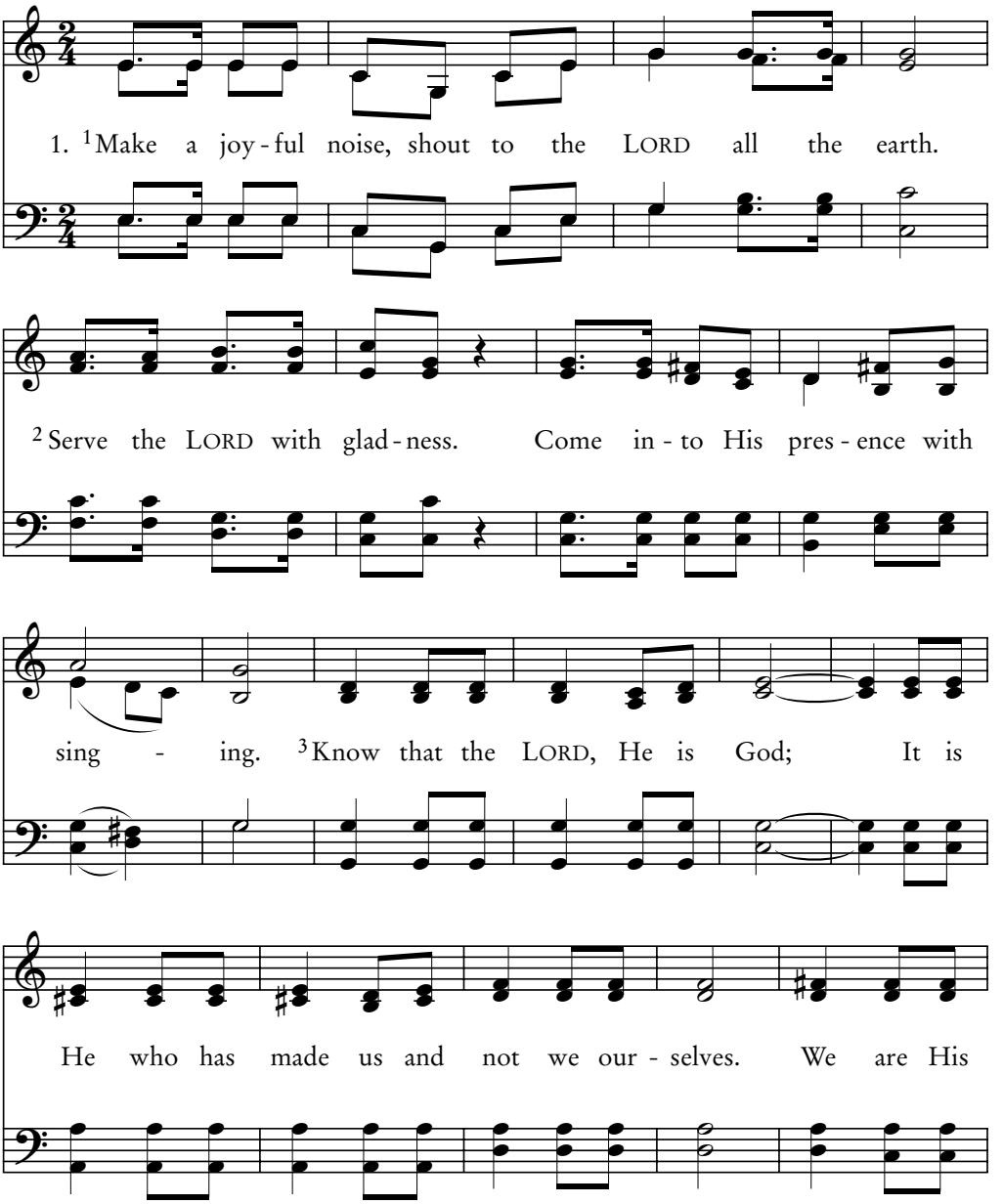

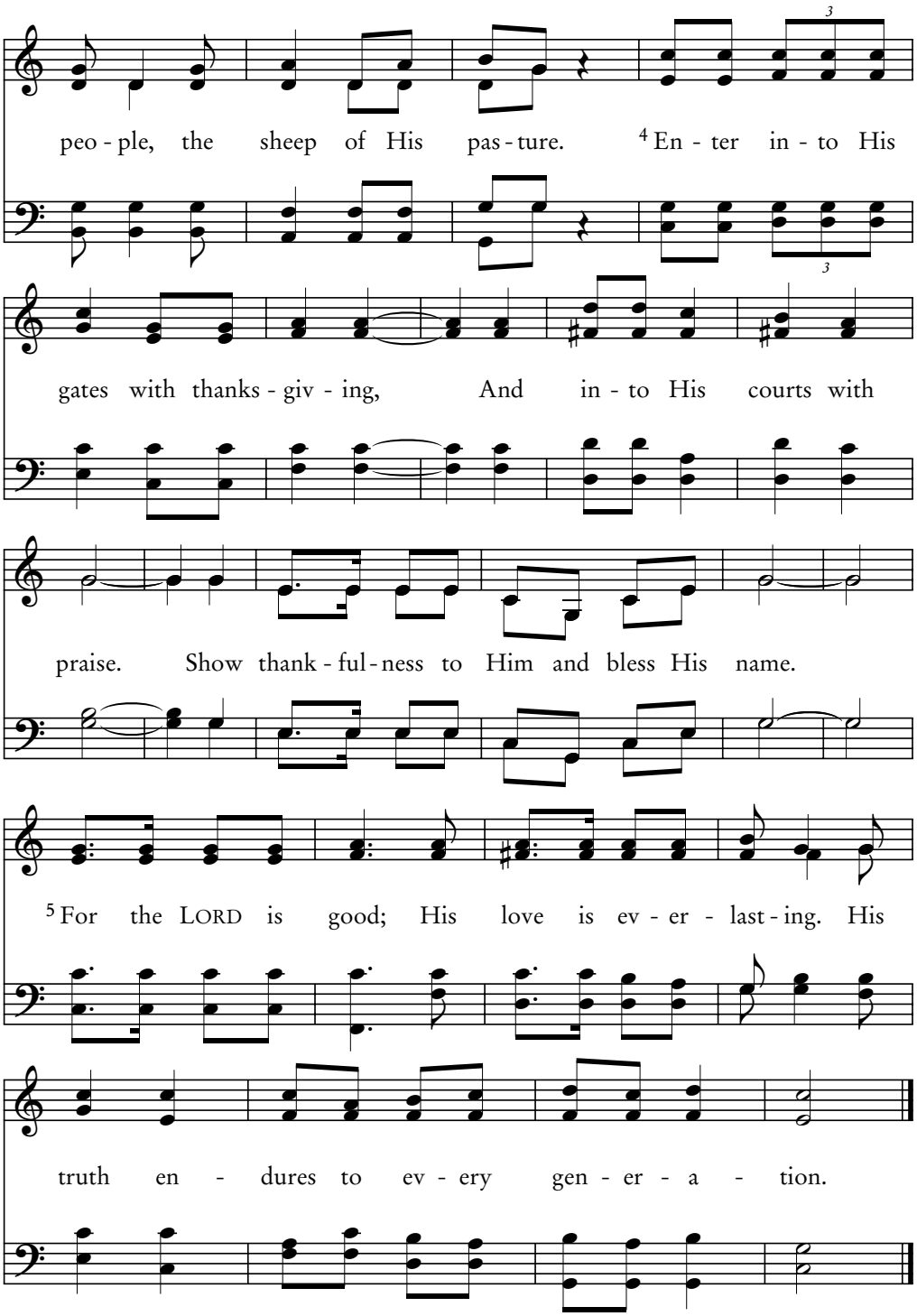
peo - ple, the sheep of His pas - ture. 4 En - ter in - to His
gates with thanks - giv - ing, And in - to His courts with
praise. Show thank - ful - ness to Him and bless His name.
5 For the LORD is good; His love is ev - er - last - ing. His
truth en - dures to ev - ery gen - er - a - tion.

100E

Psalm 100

In All the Land Rejoice

There shall be one flock and one Shepherd.
—John 10:16

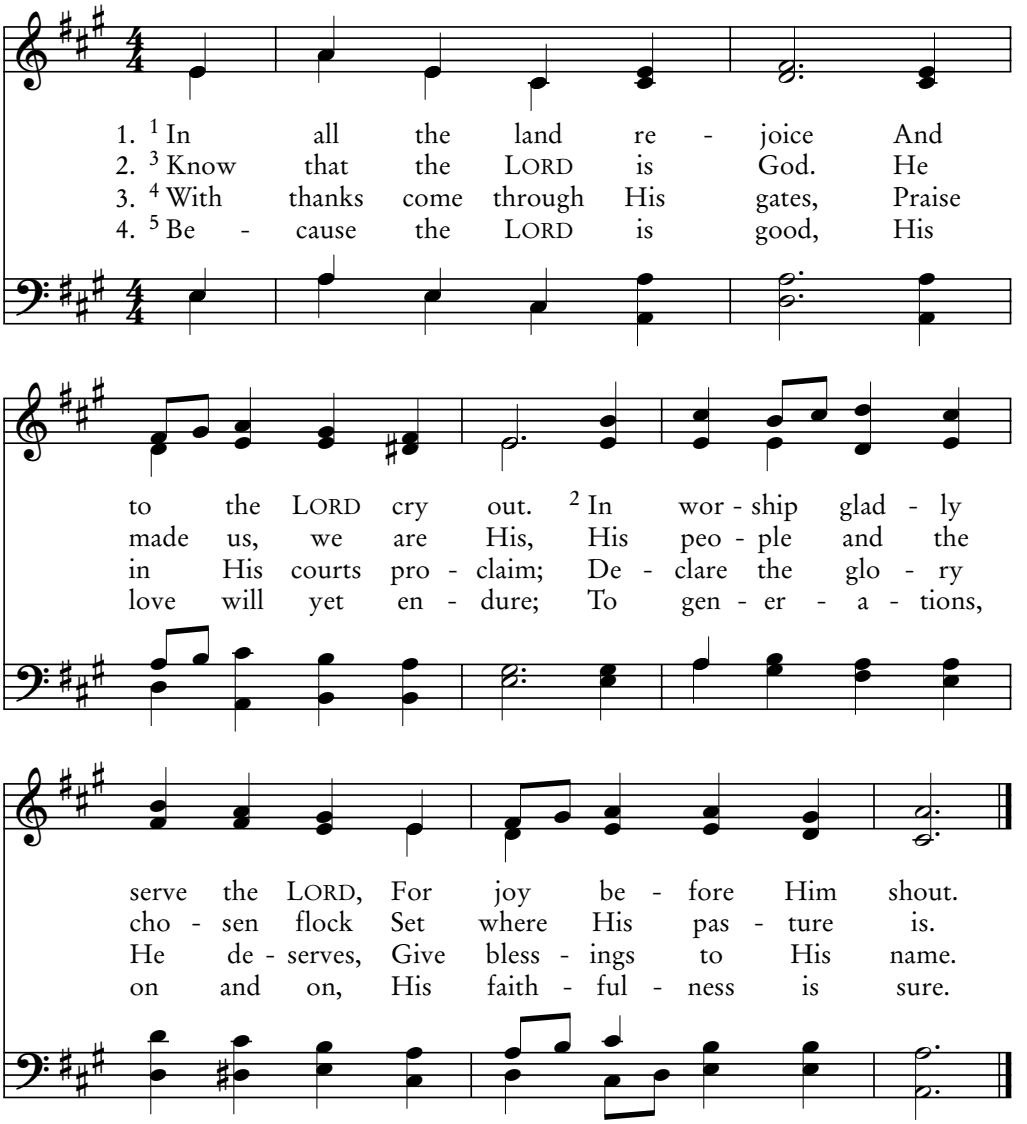

William H. Walter, 1894

FESTAL SONG SM

Of Loyalty and Justice

I am He who searches hearts and minds.
—Revelation 2:23

101A
Psalm 101

1. [1] Of loy - al - ty and jus - tice, I raise my voice in song;
2. [3] I do not let my eyes dwell On an - y worth-less thing;
3. [5] I'll up-root him who sly - ly His neigh-bor vil - i - fies.
4. [7] The one who is de - cep - tive Will not a-bide with me;

To You, O LORD, I lift up These words with mu-sic strong.
The deeds of an a - pos - tate Will nev - er to me cling.
I'll not en - dure the proud heart, Or him with loft - y eyes.
He'll not keep his po - si - tion Who speaks de - ceit-ful - ly.

[2] The per - fect way I pon - der; When will You come to me?
[4] May think-ing that is twist - ed Be kept a - way from me;
[6] My eyes are on the faith - ful, That they may dwell with me;
[8] Each morn-ing on the wick - ed De - struc-tion I will pour;

I'll live with - in my pa - lace With true in - teg - ri - ty.
I'll not con-sent to e - vil Or do wrong know-ing-ly.
The one whose walk is blame - less Will serve and wait on me.
To free from e - vil - do - ers The cit - y of the LORD.

Traditional Welsh melody, 19th century

LLANGLOFFAN 76.76 D

101B

Psalm 101

Of Loyalty and Justice

Did I Myself not choose you....Yet one of you is a devil?
—John 6:70

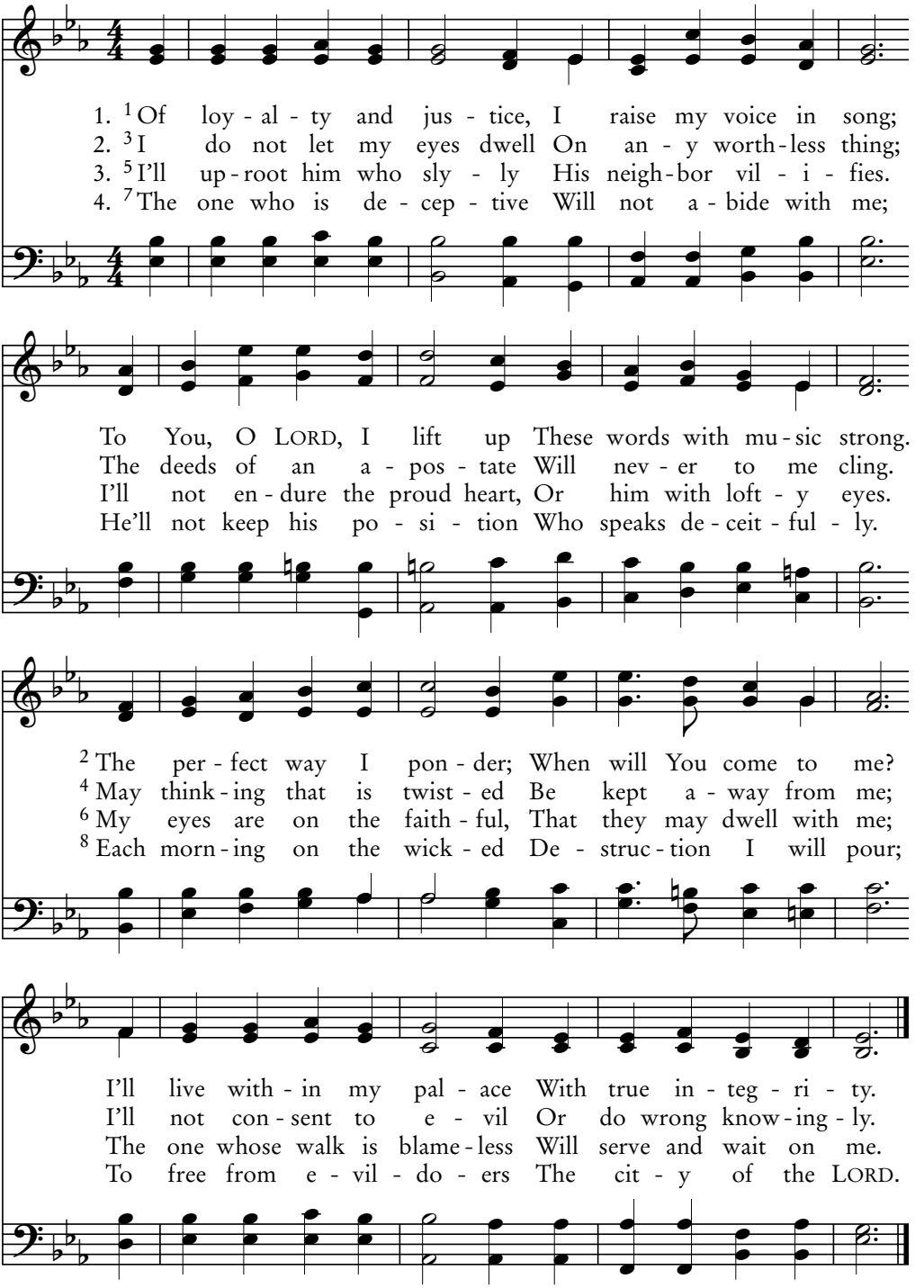

Samuel S. Wesley, 1810–1876

AURELIA 76.76 D

To This My Prayer

Cast all your anxiety on Him because He cares for you.
—1 Peter 5:7

102A
Psalm 102:1-11

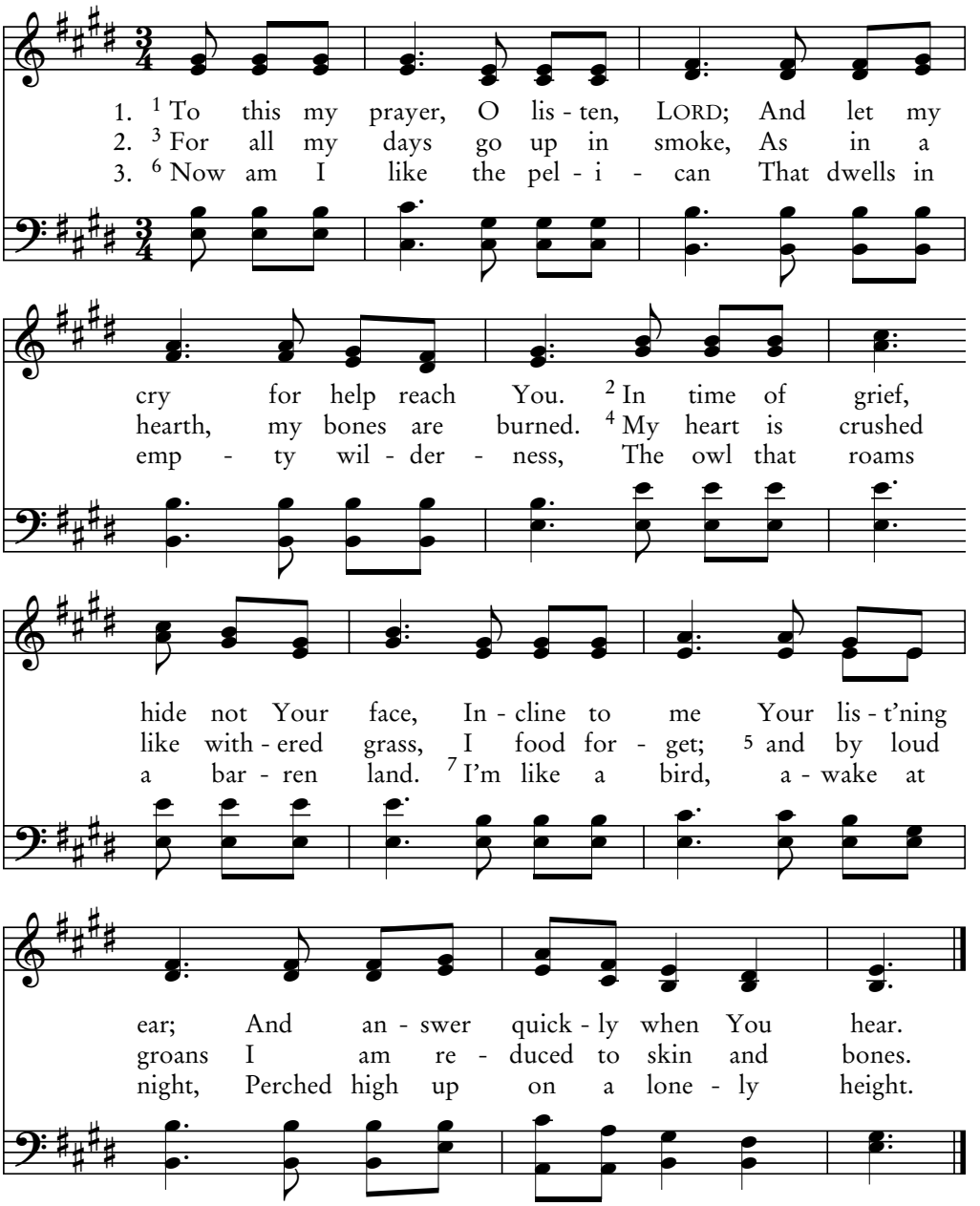

4. 8 My foes reproach me all day long
Subjecting me to ridicule,
And as a curse they use my name.
9 For ashes I consume as bread,
And mix my drink with tears I've shed.

5. 10 By this Your anger was expressed,
Your indignation was displayed;
You picked me up and cast me off.
11 My days, like length'ning shadows pass,
And soon I wither like the grass.

William B. Bradbury, c. 1858

BACA 88.888

102B
Psalm 102:11-17

My Days Like Evening's Shade

Whoever believes in Him shall not perish but have eternal life.
—John 3:16

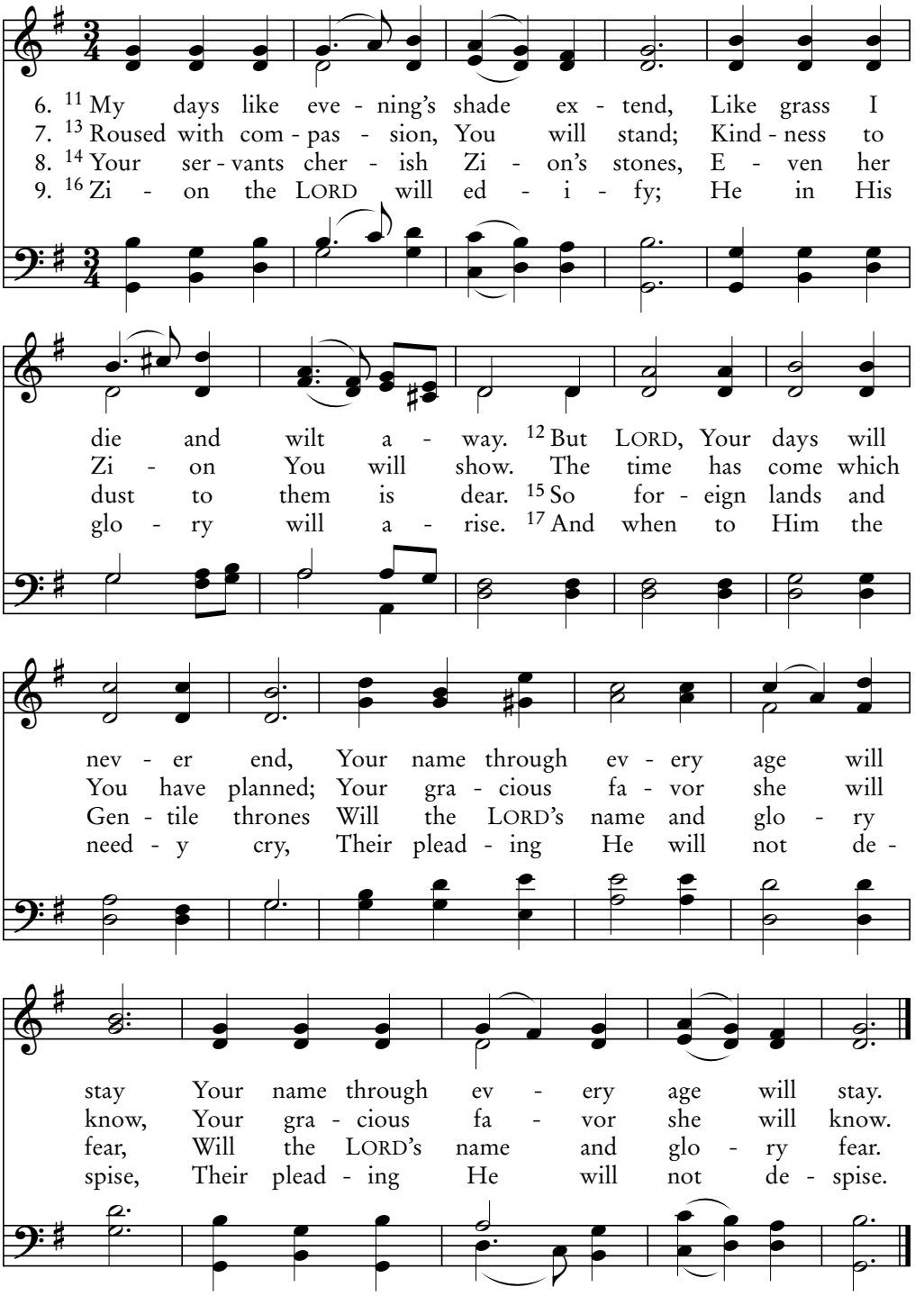

Frederic M.A. Venua, c. 1810; arr. William Gardiner, 1812

PARK STREET LM

Let This Be Written

When the time had fully come, God sent His Son.
—Galatians 4:4

102C
Psalm 102:18-22

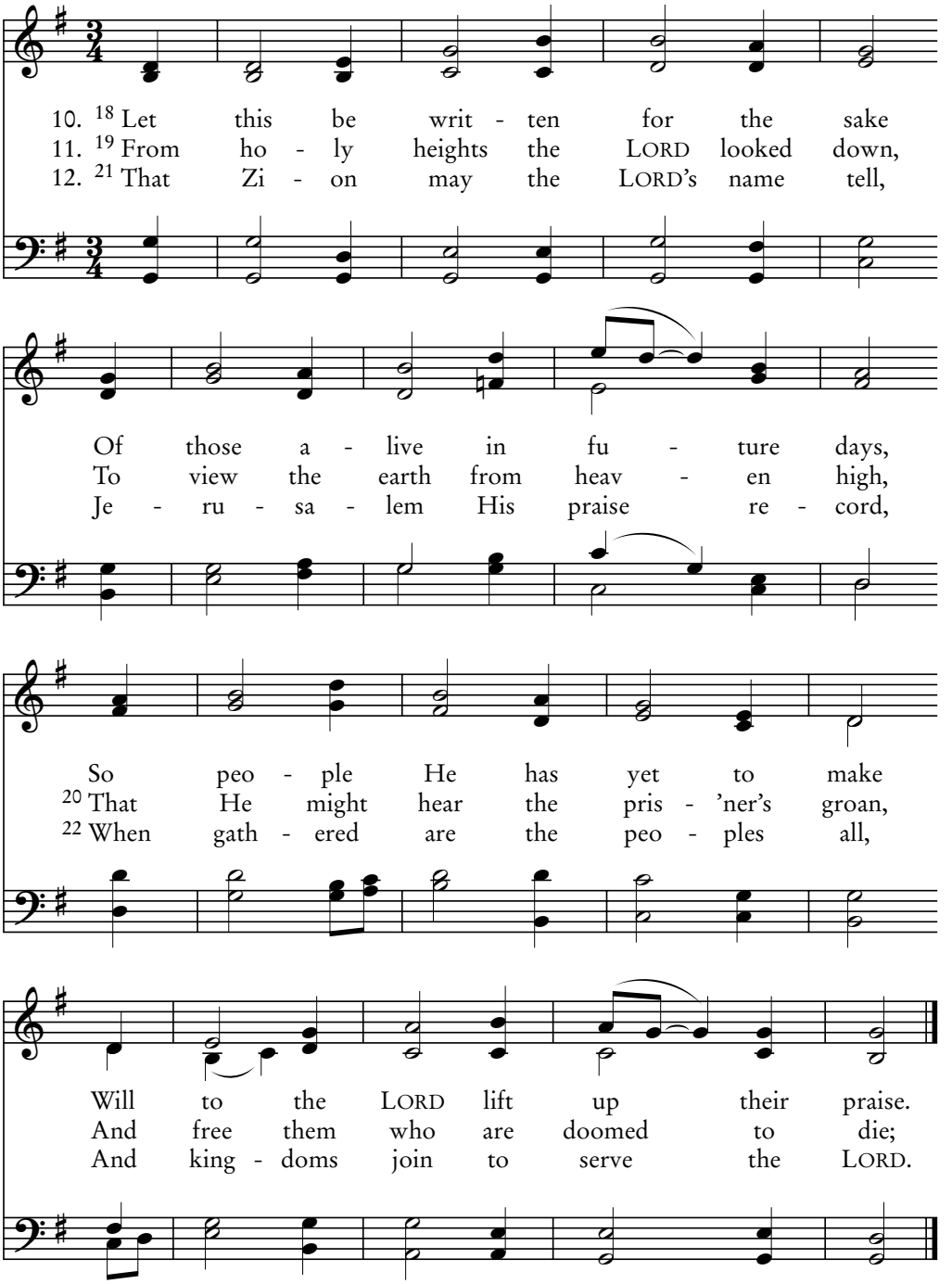

Traditional Gaelic melody

TEANN A NALL LM

102D

Psalm 102:23-28

My Strength He Weakened

Whoever believes in the Son has eternal life.
—John 3:36

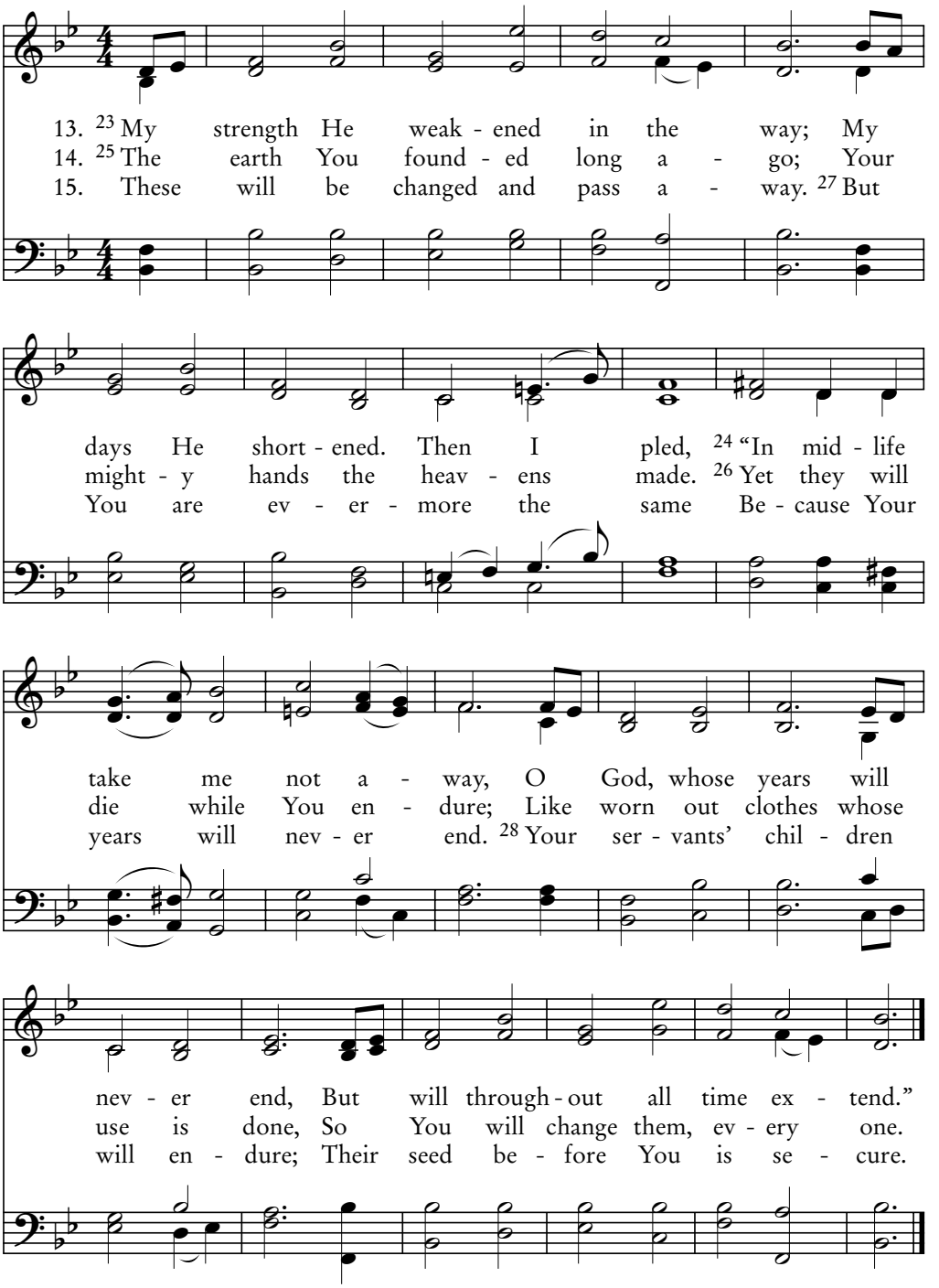

Brian E. Coombs, 2003

SANDBANKS 88.888

O Bless the LORD, My Soul

How great is the love the Father has lavished on us!
—1 John 3:1

103A
Psalm 103:1-5

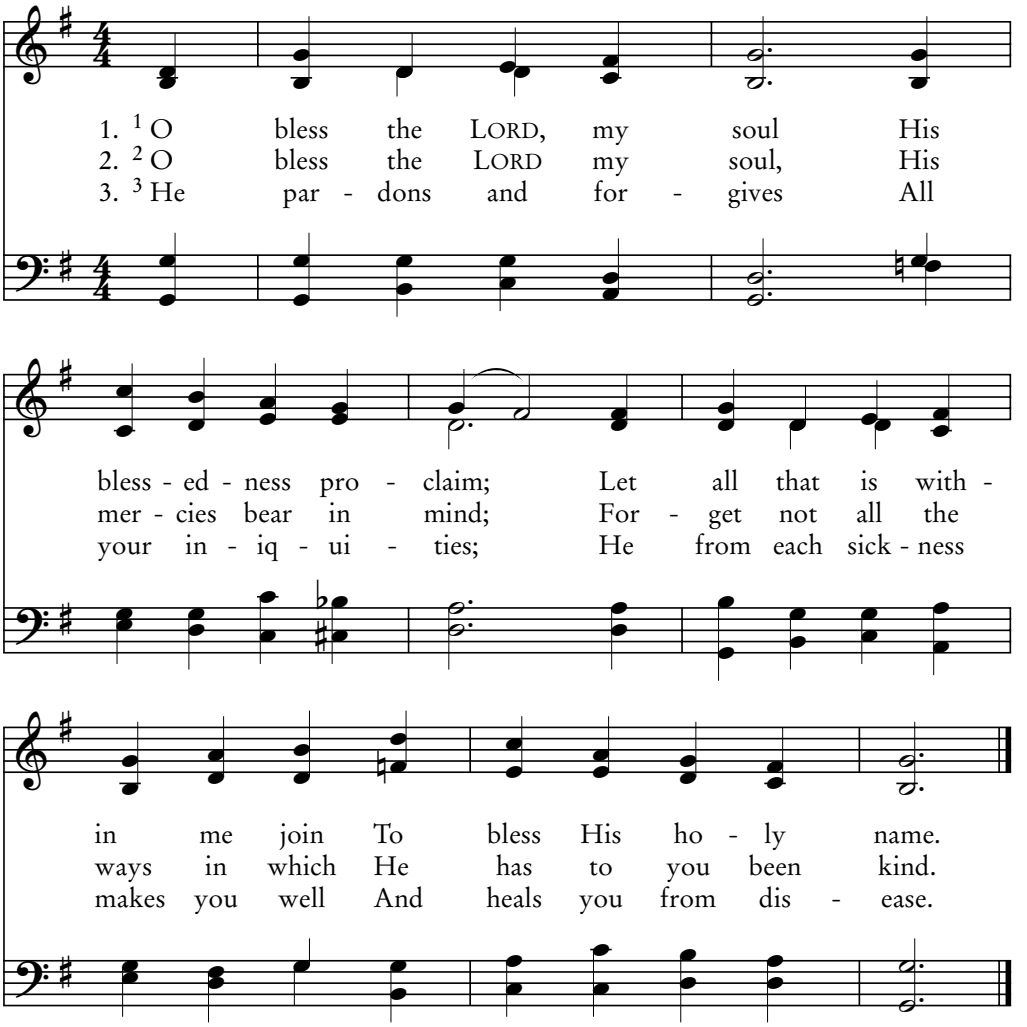

4. 4 He purchases your life
To raise you from the dead;
A crown of mercy and of love
He places on your head.

5. 5 With good things, your desires
He fully satisfies;
And therefore, like an eagle, you
With youth renewed, arise.

Mason and Webb, *Cantica Laudis*, 1850

SCHUMANN SM

103B

Psalm 103:1-13

Bless the Lord, My Soul

Where sin increased, grace increased all the more.
—Romans 5:20

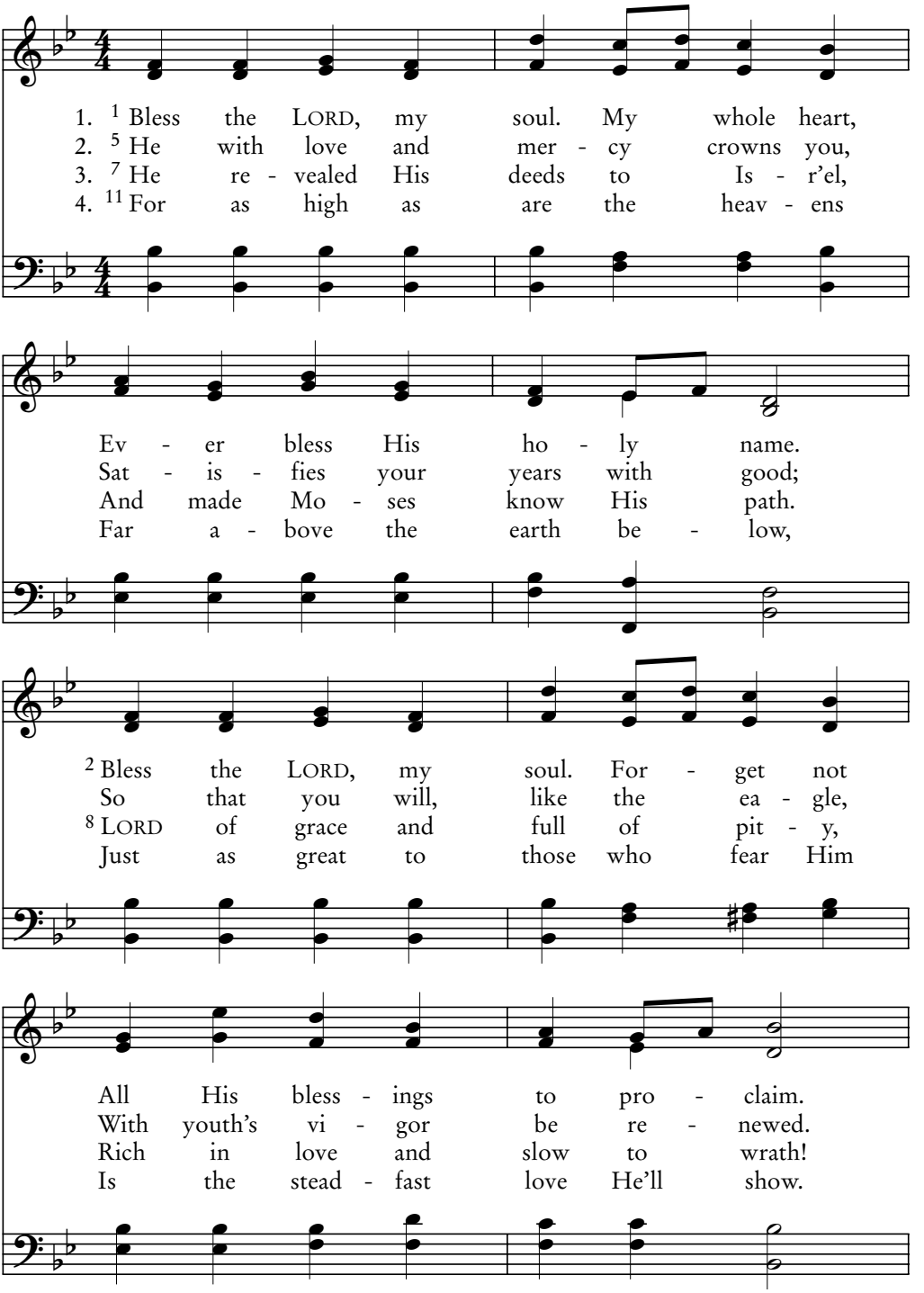

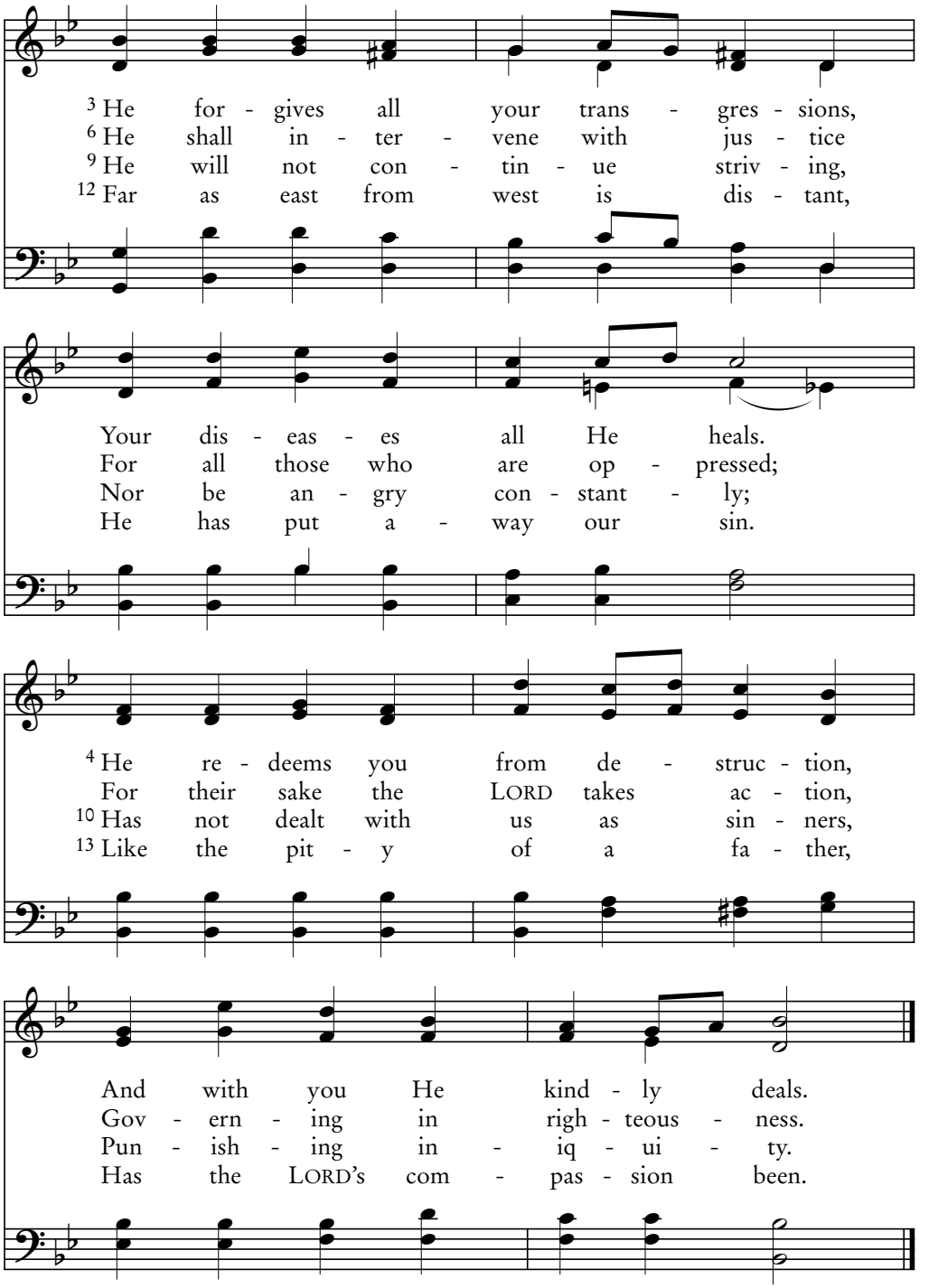

John Zundel, 1870

BEECHER 87.87 D

103C

Psalm 103:14-18

For Our Frame He Well Remembers

The body that is sown is perishable, it is raised imperishable.
—1 Corinthians 15:42

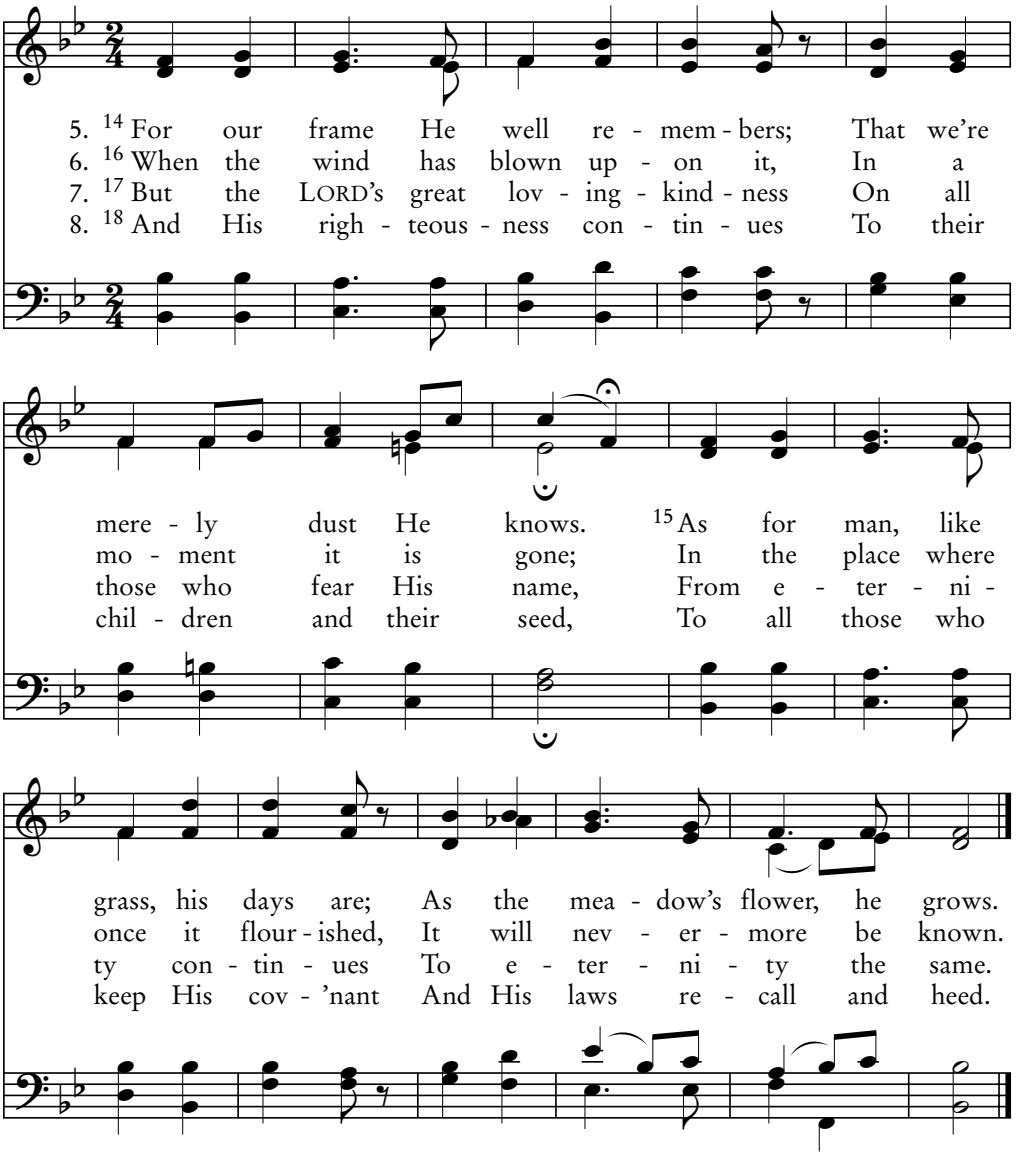

George C. Stebbins, 1878

EVENING PRAYER 87.87

In the Heavens

At the name of Jesus, every knee shall bow.
—Philippians 2:10

103D
Psalm 103:19-22

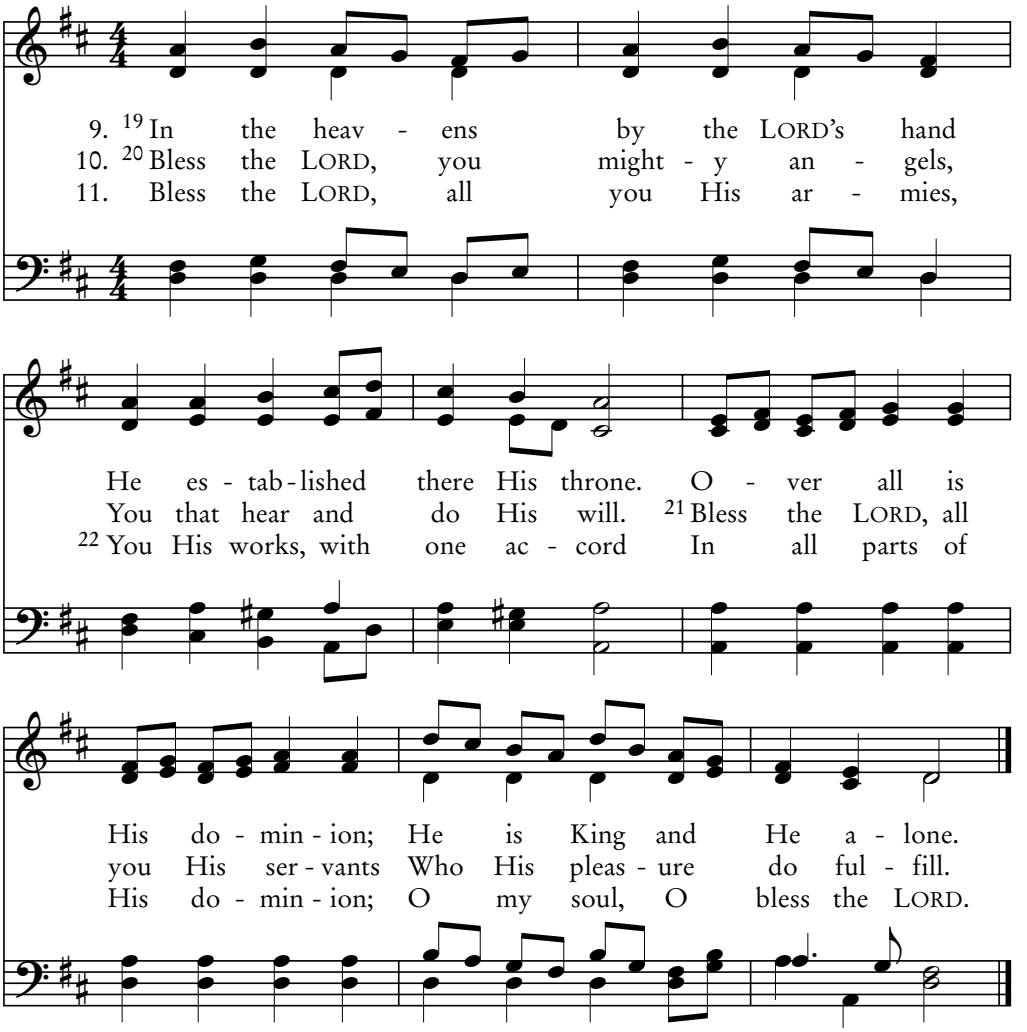

Traditional Sicilian melody, 18th century

SICILIAN MARINERS 87.87

104A

Psalm 104:1-8

My Soul, Bless the LORD!

The Son sustains all things by His powerful word.
—Hebrews 1:3

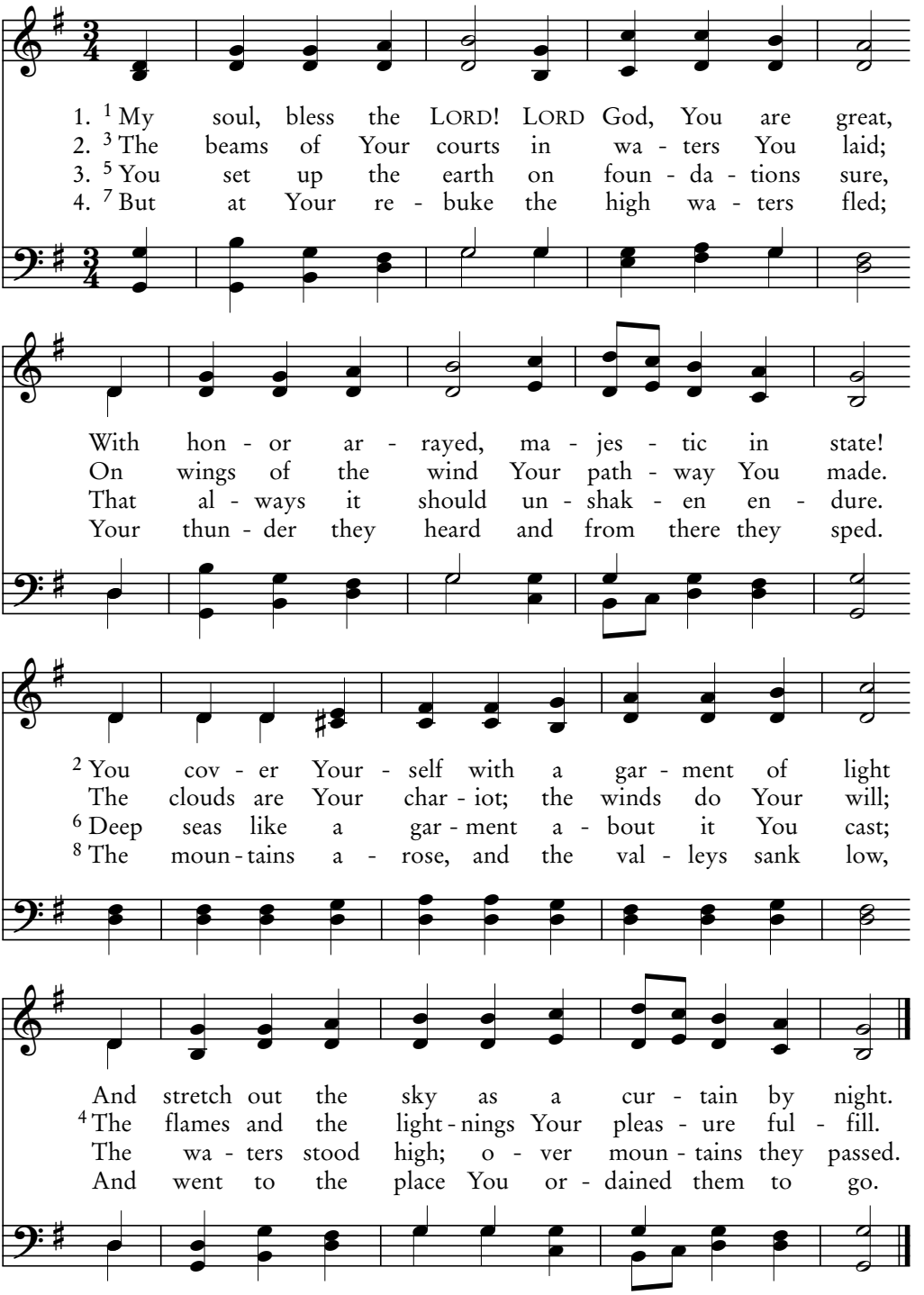

Johann Michael Haydn; arr. William Gardiner, 1815

LYONS 10.10.11.11

By Limits You Set

My God will meet all your needs according to His glorious riches in Christ Jesus. —Philippians 4:19

104B

Psalm 104:9-15

5. 9 By lim - its You set, the wa - ters are bound,
6. 11 The beasts of the field the streams sat - is - fy,
7. 13 You wa - ter the hills with rain from Your sky,
8. So man brings forth food by work - ing the ground,

Lest they should re - turn and cov - er the ground.
The wild don - key's need they ful - ly sup - ply.
With fruit of Your works the earth sat - is - fy.
15 And wine makes his heart with glad - ness a - bound.

10 You make springs gush forth in the val - leys be - low,
12 The birds make their nests in the trees by the spring;
14 To nour - ish the cat - tle You cause grass to grow;
To make his face shine he ex - tracts fra - grant oil,

And cause rush - ing streams through the moun - tains to flow.
And there in the branch - es they joy - ful - ly sing.
For man's dai - ly la - bor, the plants You be - stow.
And finds bread that strength - ens his heart for his toil.

John K. Robb, 1949

EMSWORTH 10.10.11.11

104C

Psalm 104:16-26

The Trees of the Lord

What may be known about God is plain…being understood from what has been made. —Romans 1:19-20

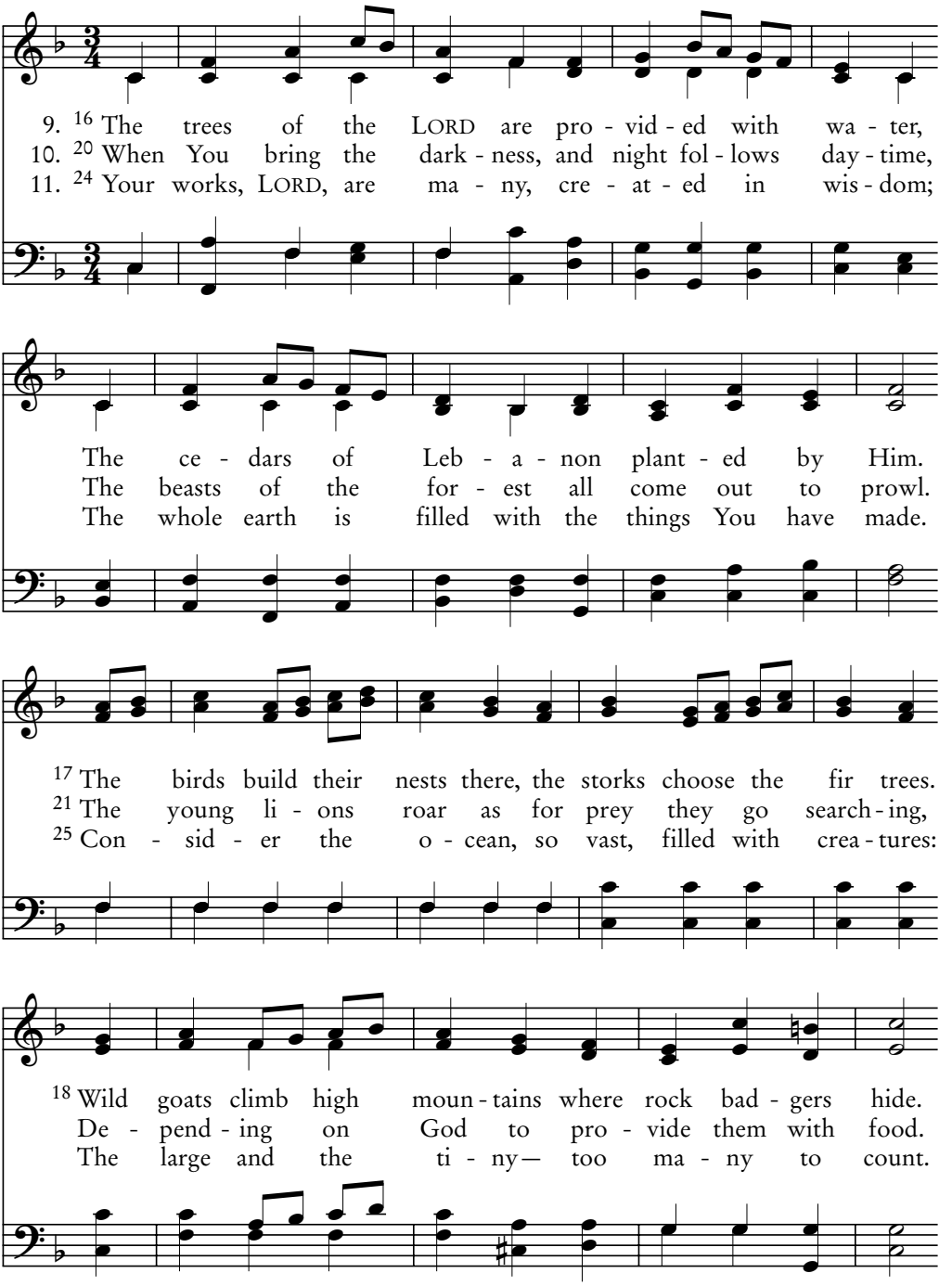

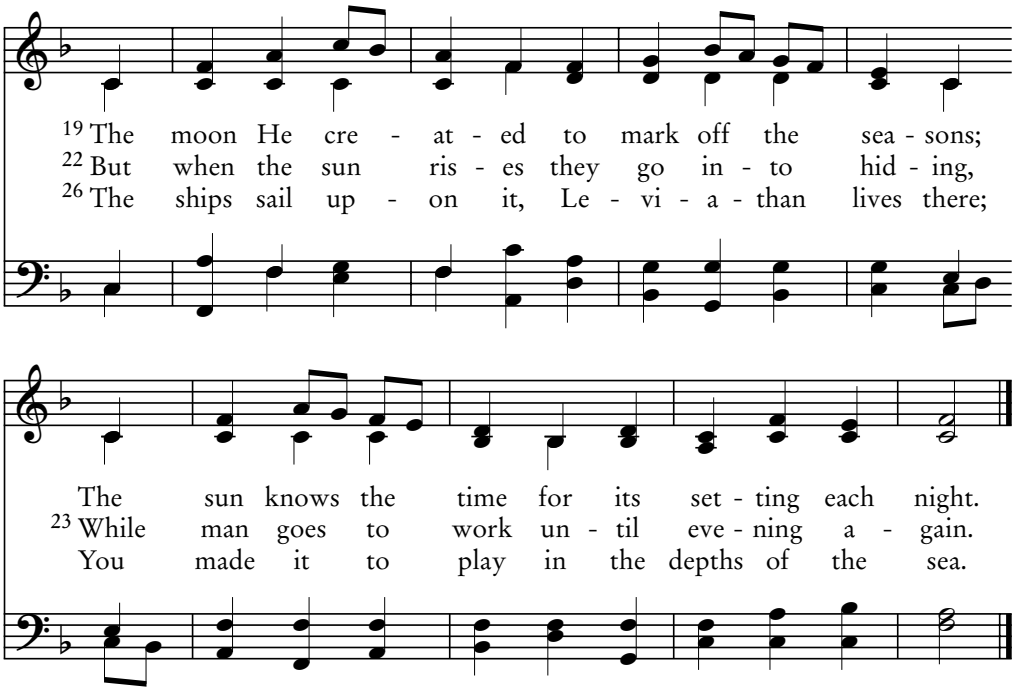

Traditional Welsh melody

ASH GROVE 12.11.12.11.12.11

104D

Psalm 104:24-30

How Many Works, Lord

He who was seated on the throne said,
"I am making everything new!" —Revelation 21:5

11. 24 How ma - ny works, LORD, in wis - dom You've made.
12. 26 Where ships sail the deep and sea mon - sters play;
13. 29 When You hide Your face, be - wil - dered they yearn.

How ful - ly on earth, Your wealth is dis - played.
27 These all look to You to give food each day.
When You take their breath, to dust they re - turn.

25 Con - sid - er the o - cean, how great and how wide,
28 What - ev - er You give them they gath - er for food;
30 When You send Your Spir - it, cre - at - ed are they.

Where small and great crea - tures un - num - bered a - bide.
When Your hand You o - pen You fill them with good.
The face of the ground You re - new ev - ery day.

John K. Robb, 1950

BRADFORD 10.10.11.11

Forevermore May the LORD's Glory Stand

104E

Psalm 104:31-35

The creation waits in eager expectation
for the sons of God to be revealed. —Romans 8:19

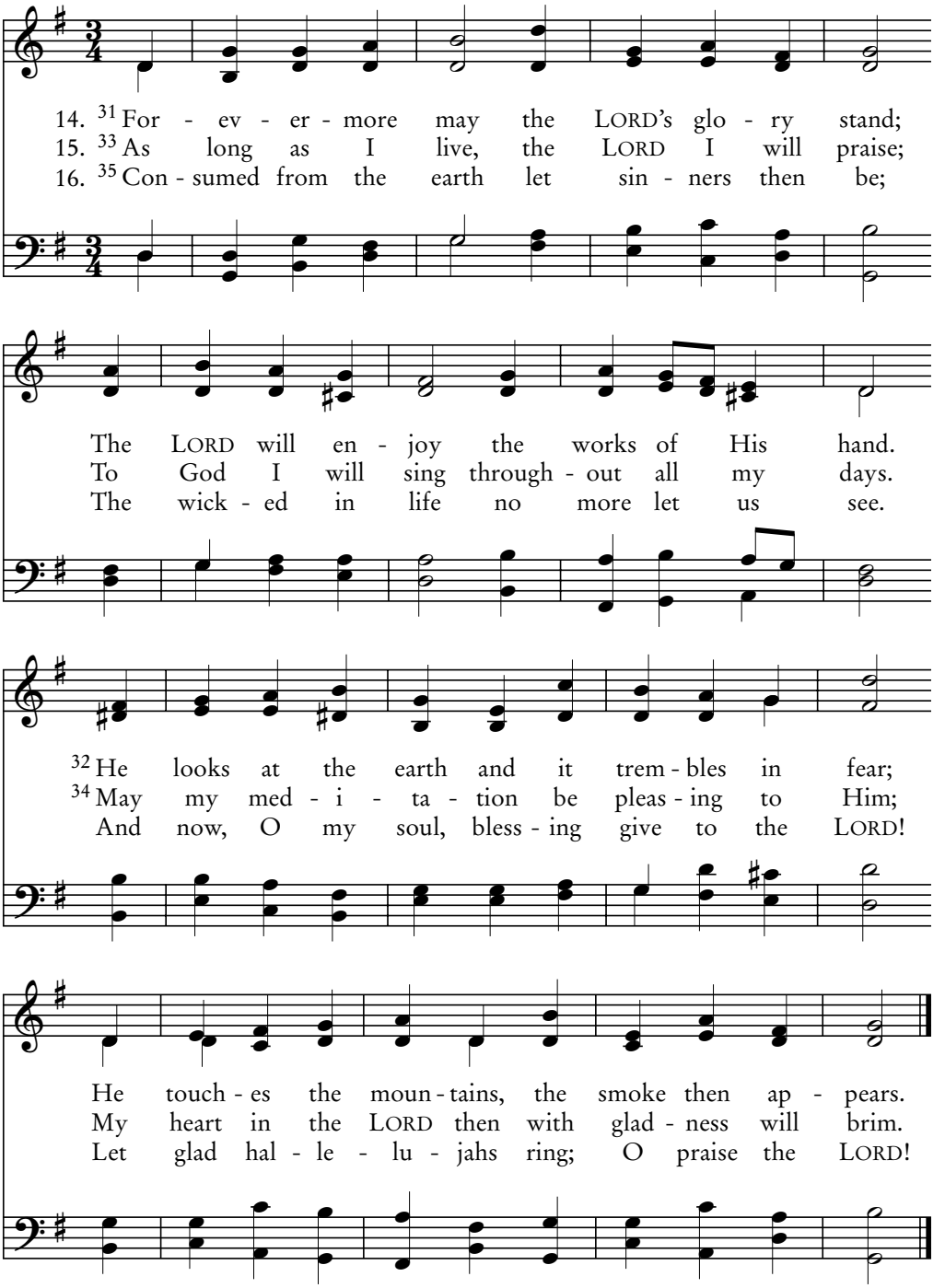

William Croft, 1708

HANOVER 10.10.11.11

105A

Psalm 105:1-8

O Thank the LORD (Call on His Name)

Abraham…is the father of all who believe.
—Romans 4:11

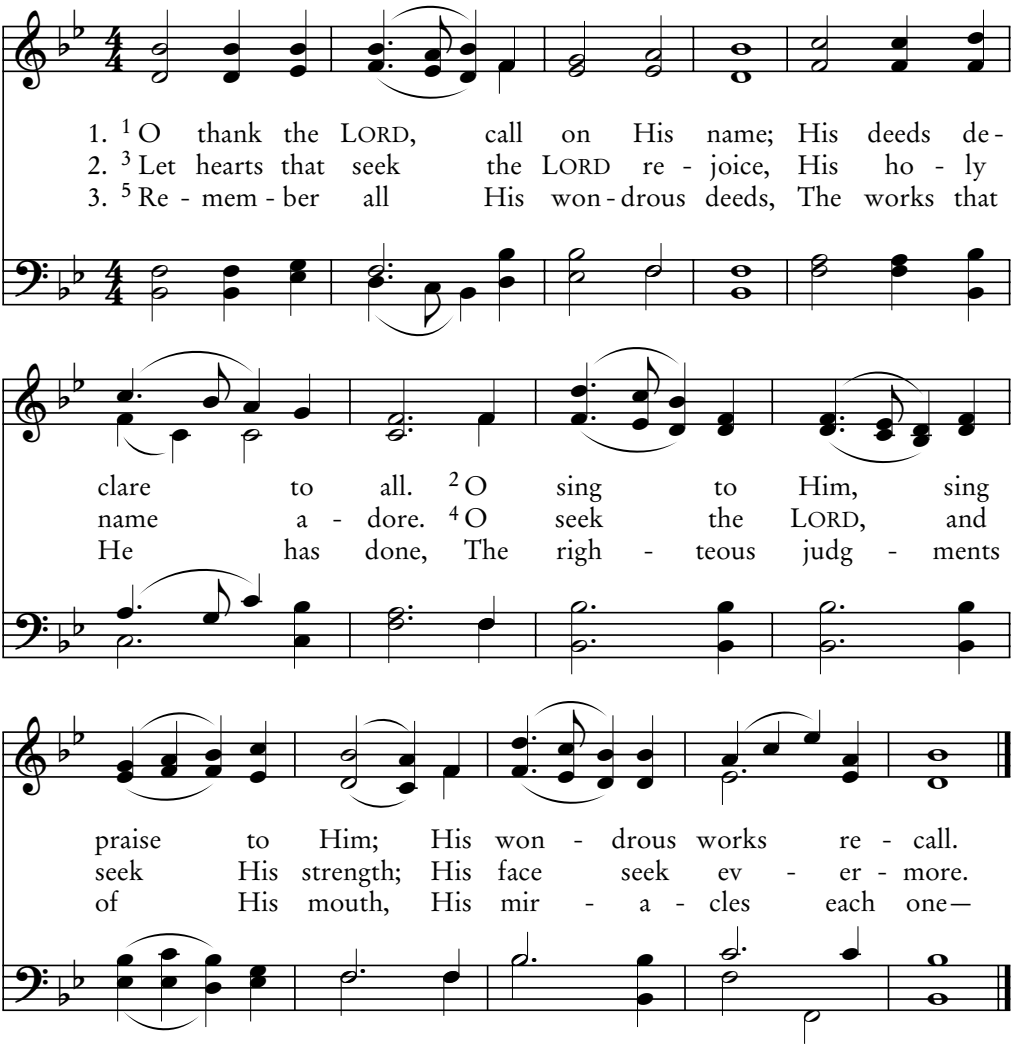

4. [6] O you, the seed of Abraham,
God's servant—you, his sons,
And all who sons of Jacob are,
His own, His chosen ones.

5. [7] He surely is the LORD our God,
His judgments fill the land;
[8] He keeps in mind His covenant,
That it may always stand.

Sylvanus B. Pond, 1841

HENRY CM

God's Covenant Stays

Blessed are the poor in spirit, for theirs is the kingdom of heaven.
—Matthew 5:3

105B
Psalm 105:8-15

6. [8] God's cov - e - nant stays for - ev - er se - cure;
7. [9] The cov - e - nant He with A - bra - ham made;
8. [11-12] This prom - ise He made, though they were yet few:
9. [13] As they wan - dered from one realm to the next,

He brings it to mind, so shall it en - dure.
His oath He in turn to I - saac re - layed;
"Be - hold, Ca - naan's land I give un - to you
[14] He did not al - low that they be op - pressed.

His word to a thou - sand de - scen - dants shall stand;
[10] To Ja - cob con - firmed it, a cer - tain de - cree;
To be your in - her - i - tance where you may dwell."
He warned kings,[15] "Touch not those a - noint - ed by Me;

Through all gen - er - a - tions, so did He com - mand.
To Is - r'el, a cov - e - nant per - ma - nent - ly.
Said while they were few and were strang - ers as well.
Do not on My proph - ets in - flict in - ju - ry."

Henry J. Gauntlett, 1861

HOUGHTON 10.10.11.11

105C

Psalm 105:16-22

He Called for Famine

God has made this Jesus, whom you crucified,
both Lord and Christ. —Acts 2:36

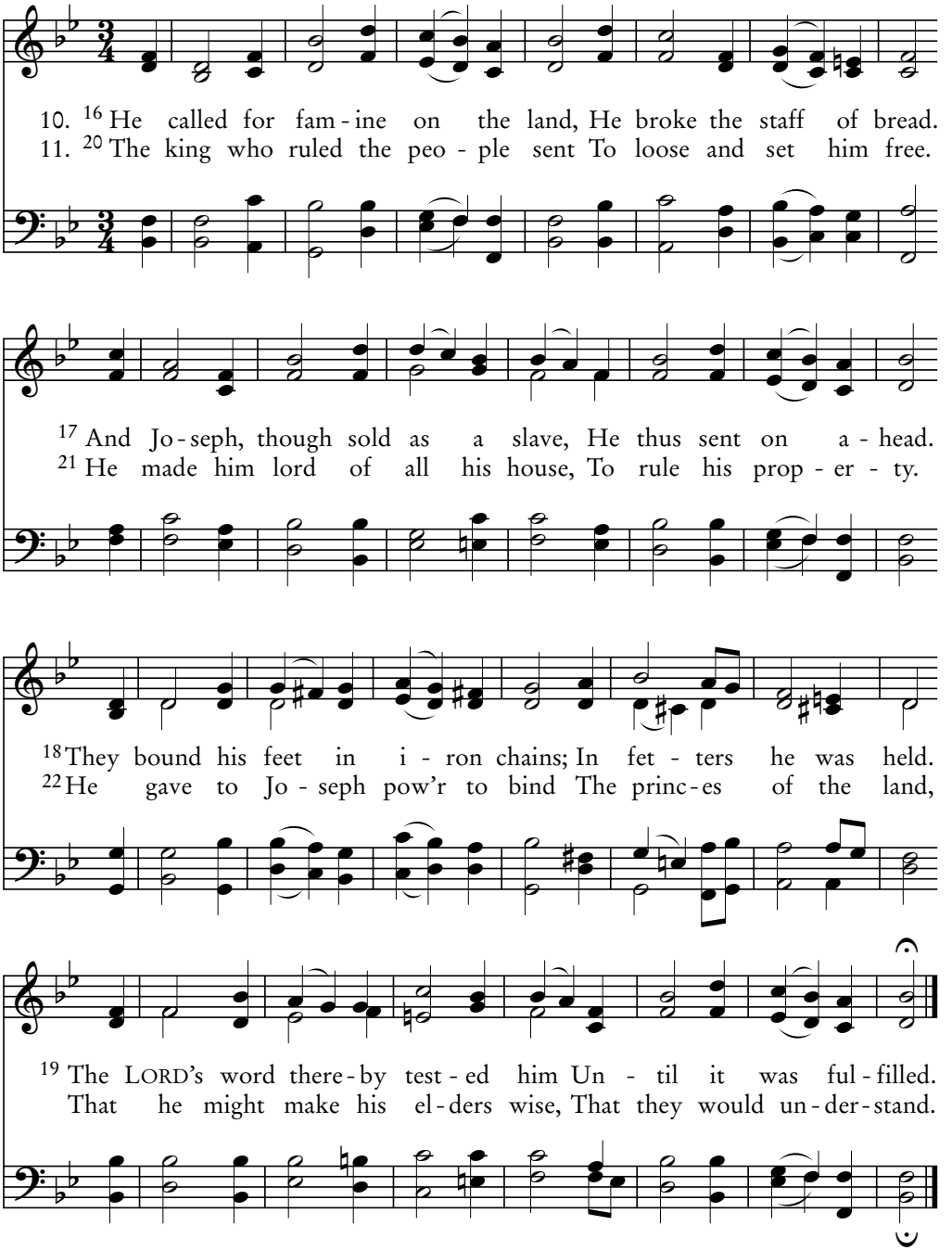

William Croft, 1708

ST. MATTHEW CMD

Then Isr'el Came to Egypt's Land

Christ, our Passover lamb, has been sacrificed.
—1 Corinthians 5:7

105D
Psalm 105:23-37

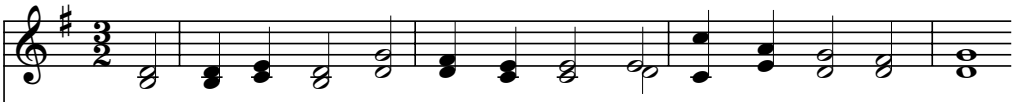

12. 23 Then Is - r'el came to E - gypt's land; When Ja - cob jour - neyed west,
13. 26 He sent His ser - vant Mo - ses then, And Aar - on whom He chose.
14. 30 He caused their land to swarm with frogs, Kings' cham - bers filled with them.
15. 34 He spoke, and count - less lo - custs came, 35 Their fruits and leaves de - voured.

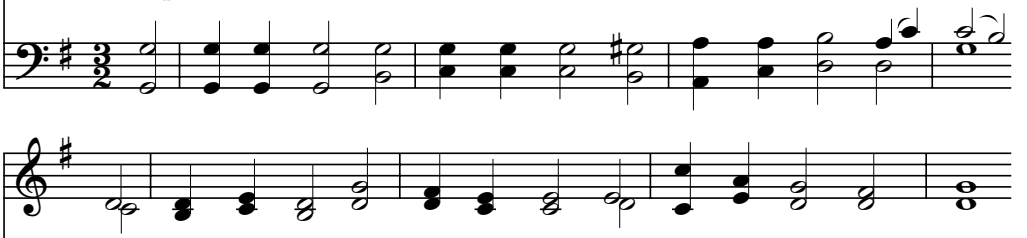

They set - tled in the land of Ham. 24 The LORD His peo - ple blessed.
27 In Ham they did His mir - a - cles; His signs a - mong their foes.
31 He spoke, and swarms of flies and gnats Through - out their coun - try came.
36 He killed each first - born in their land, The princ - es of their pow'r.

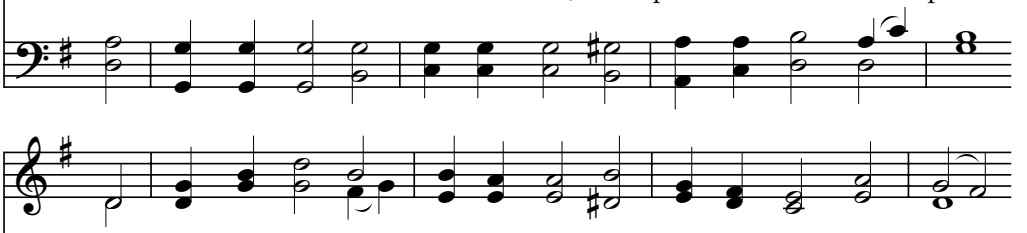

He made them strong - er than their foes, 25 Whose hearts He filled with hate
28 He sent deep dark - ness on the land, His word was not de - fied.
32 He gave them hail in - stead of rain, Their land with light - ning flashed.
37 He brought His peo - ple out en - riched With sil - ver and with gold;

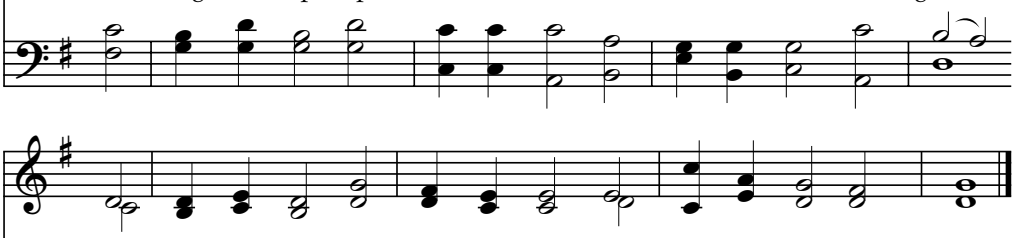

That made them hunt His peo - ple out, His ser - vants trick and bait.
29 He turned their wa - ters in - to blood, And caused their fish to die.
33 He struck their fig trees and their vines, By Him their trees were slashed.
And there was none a - mong His tribes Who stum - bled, young or old.

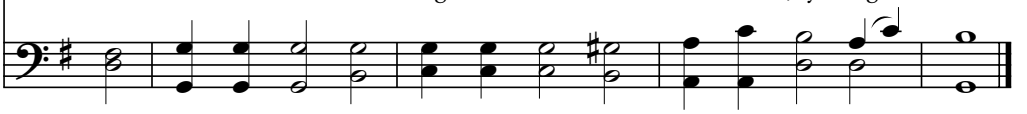

André Grétry, 1741–1831; arr. William J. Kirkpatrick, 1891

LANDAS CMD

105E

Psalm 105:38-45

How Glad Was Egypt

They drank from the spiritual rock that accompanied them, and that rock was Christ. —1 Corinthians 10:4

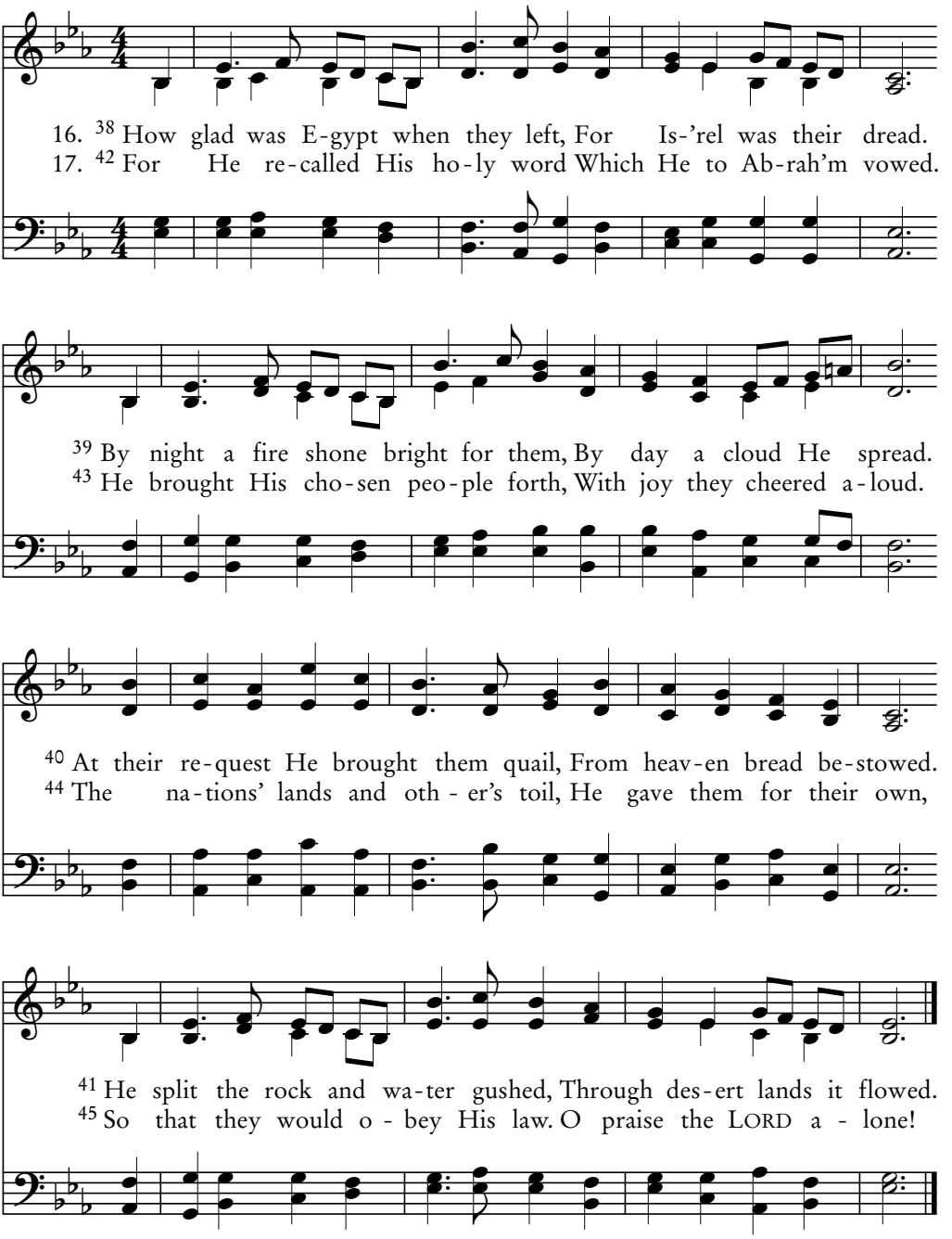

Irish melody; arr. Robert M. Copeland, 1972

CLONMEL CMD

O Praise the LORD! O Thank the LORD

106A

Psalm 106:1-5

Consider therefore the kindness and sternness of God.
—Romans 11:22

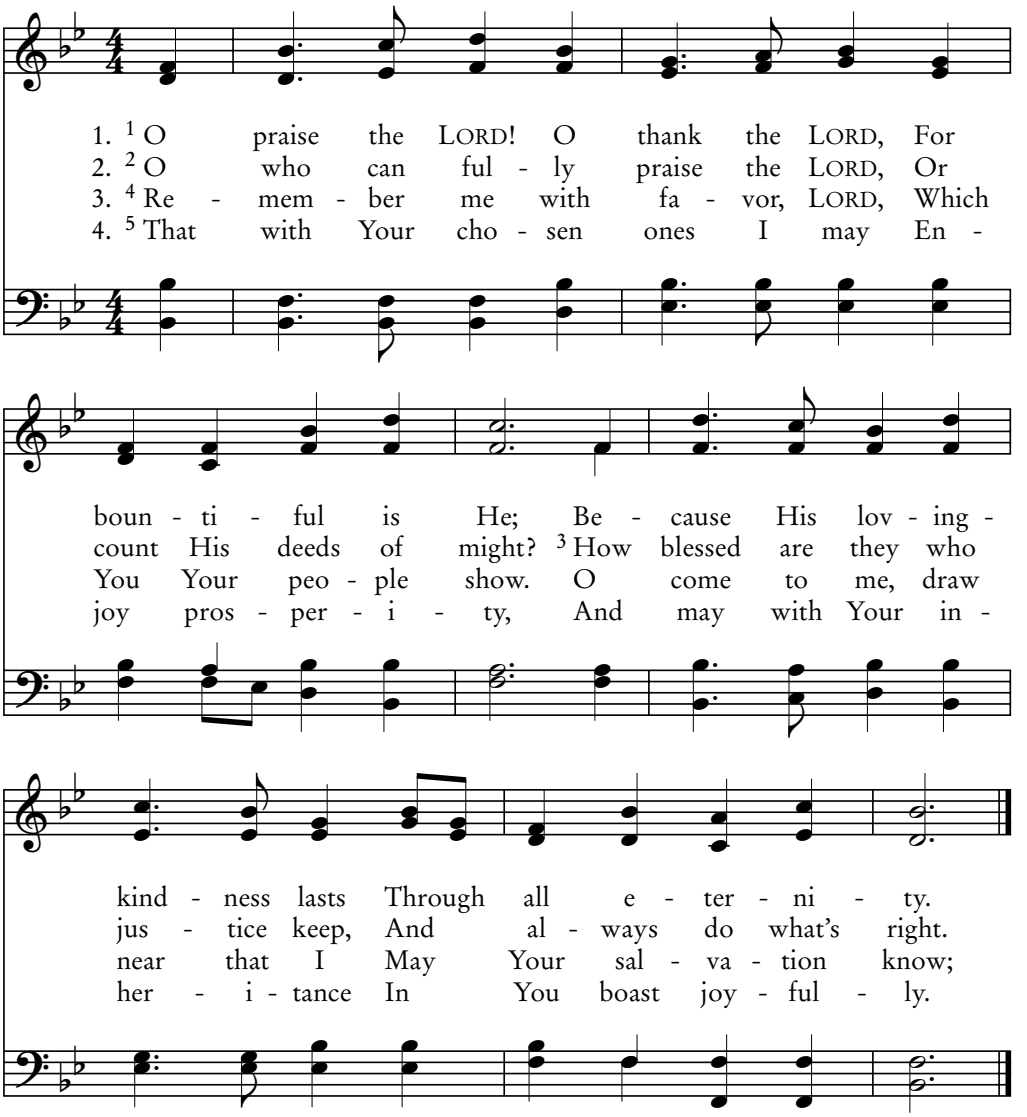

William B. Bradbury, 1844

BROWN CM

They Envied Moses

Father, forgive them, for they do not know what they are doing.
—Luke 23:34

106C
Psalm 106:16-23

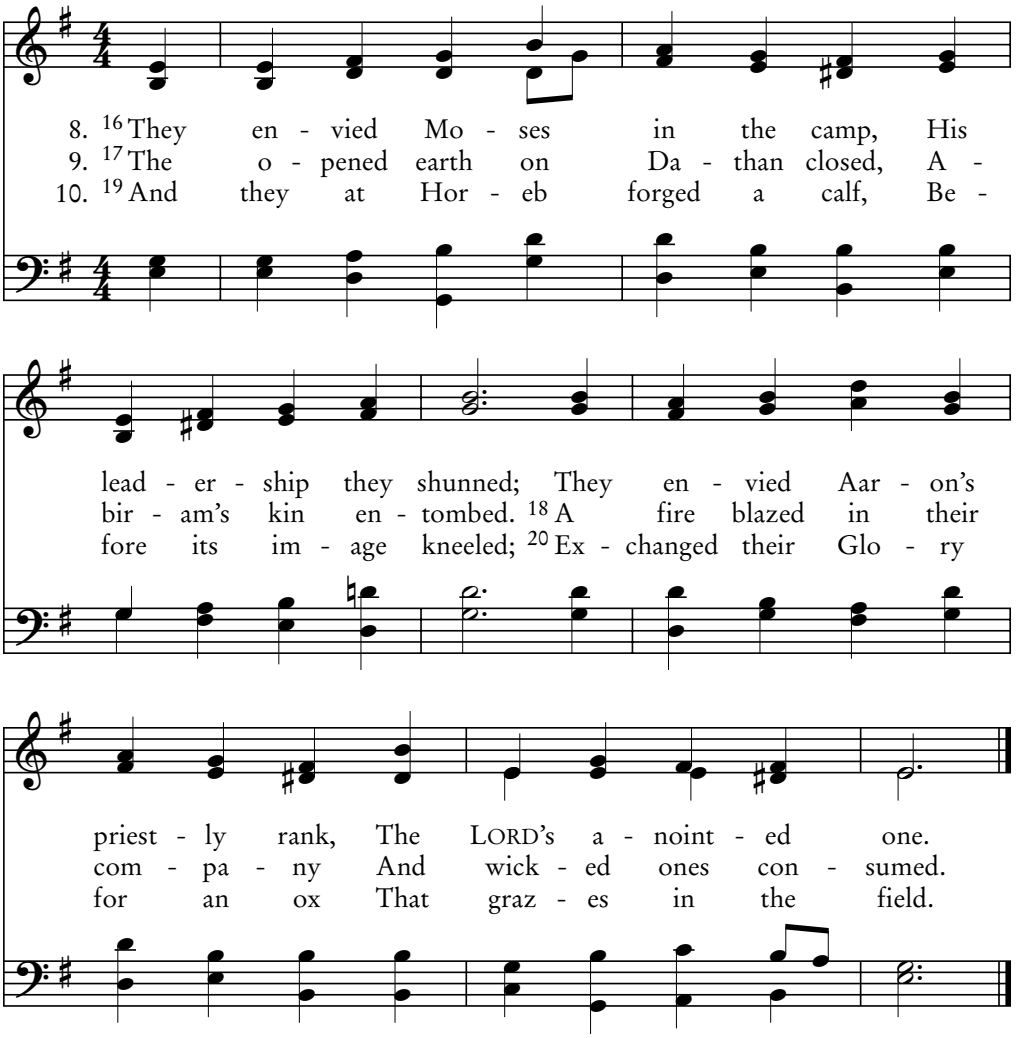

11. 21 Then God their Savior they forgot,
In Egypt His great deeds;
22 His wonders in the land of Ham,
Signs by the Sea of Reeds.

12. 23 And so He said He would destroy
If Moses, His elect,
Stood not before Him in the breach,
His anger to deflect.

William Robert Broomfield, 1826–1888

ST. KILDA CM

106D

Psalm 106:24-31

Then They Despised

If we judged ourselves, we would not come under judgment.
—1 Corinthians 11:31

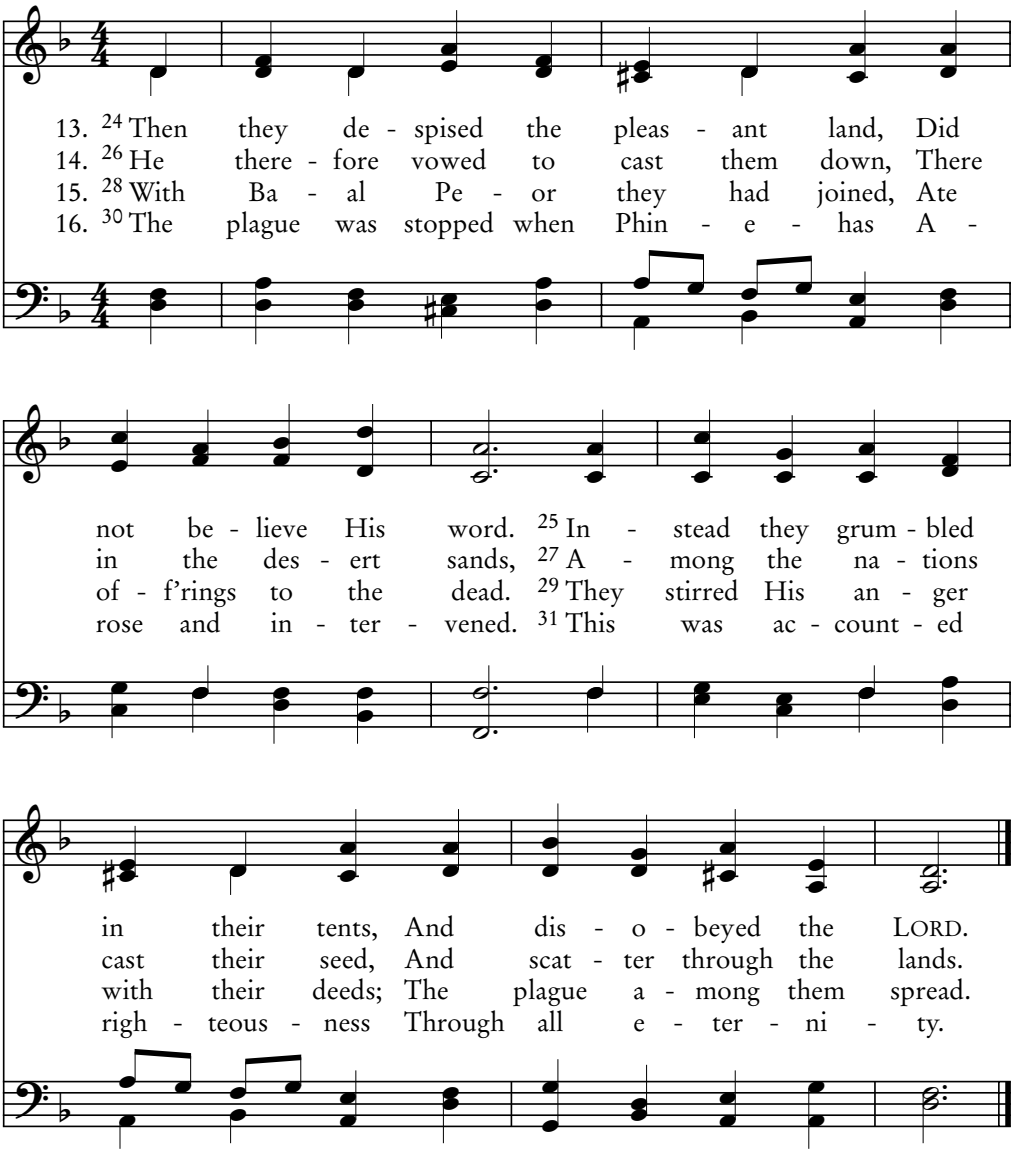

At Meribah

But now you are light in the Lord. Live as children of light.
—Ephesians 5:8

106E
Psalm 106:32-40

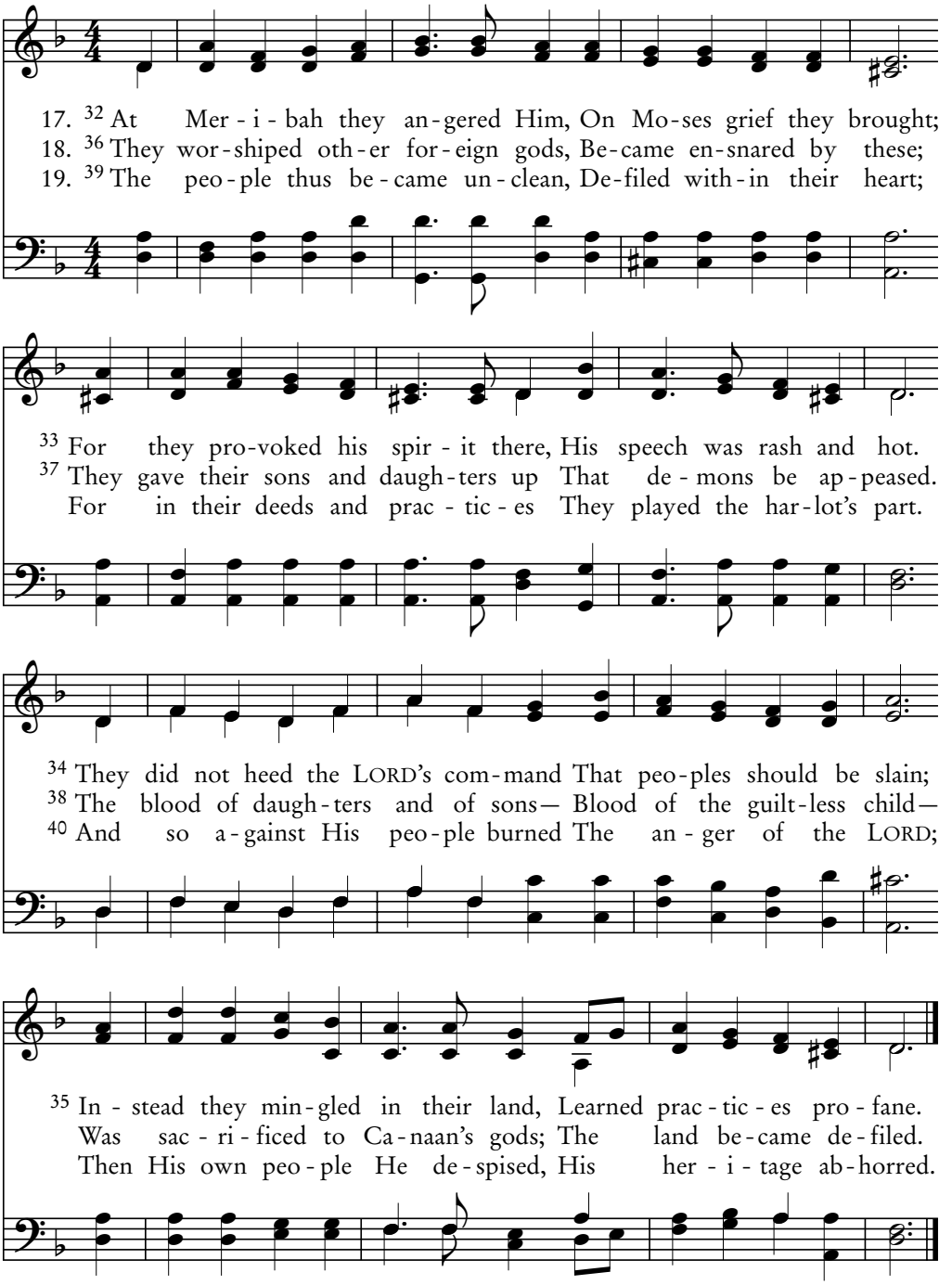

Edward Hamilton, 1812–1870

LEVEQUE CMD

106F

Psalm 106:41-48

God Put His Tribes

"Those whom I love I rebuke and discipline."
—Revelation 3:19

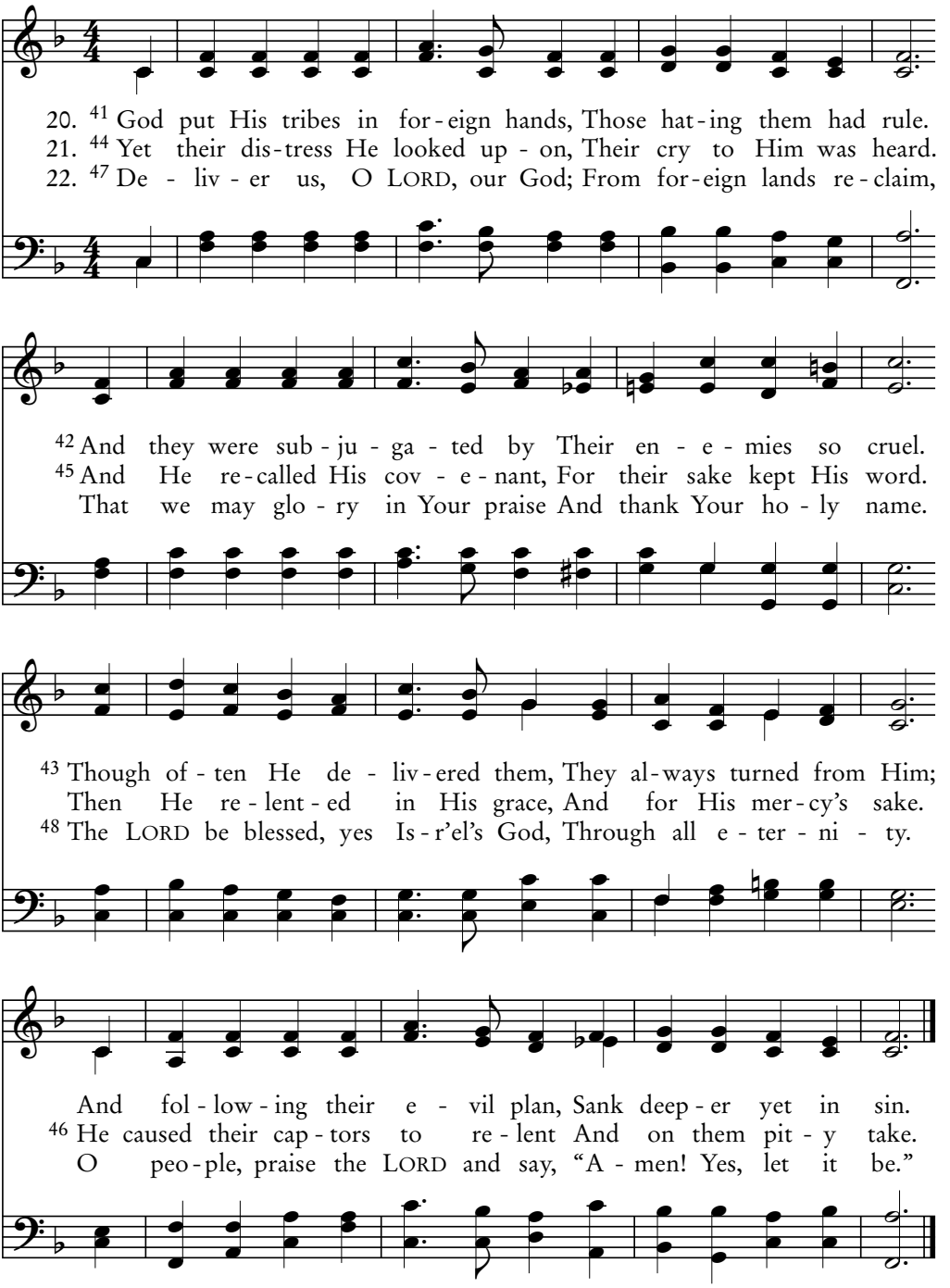

George F. Root, 1871

ALPENA CMD

Book Four Doxology

106G
Psalm 106:48

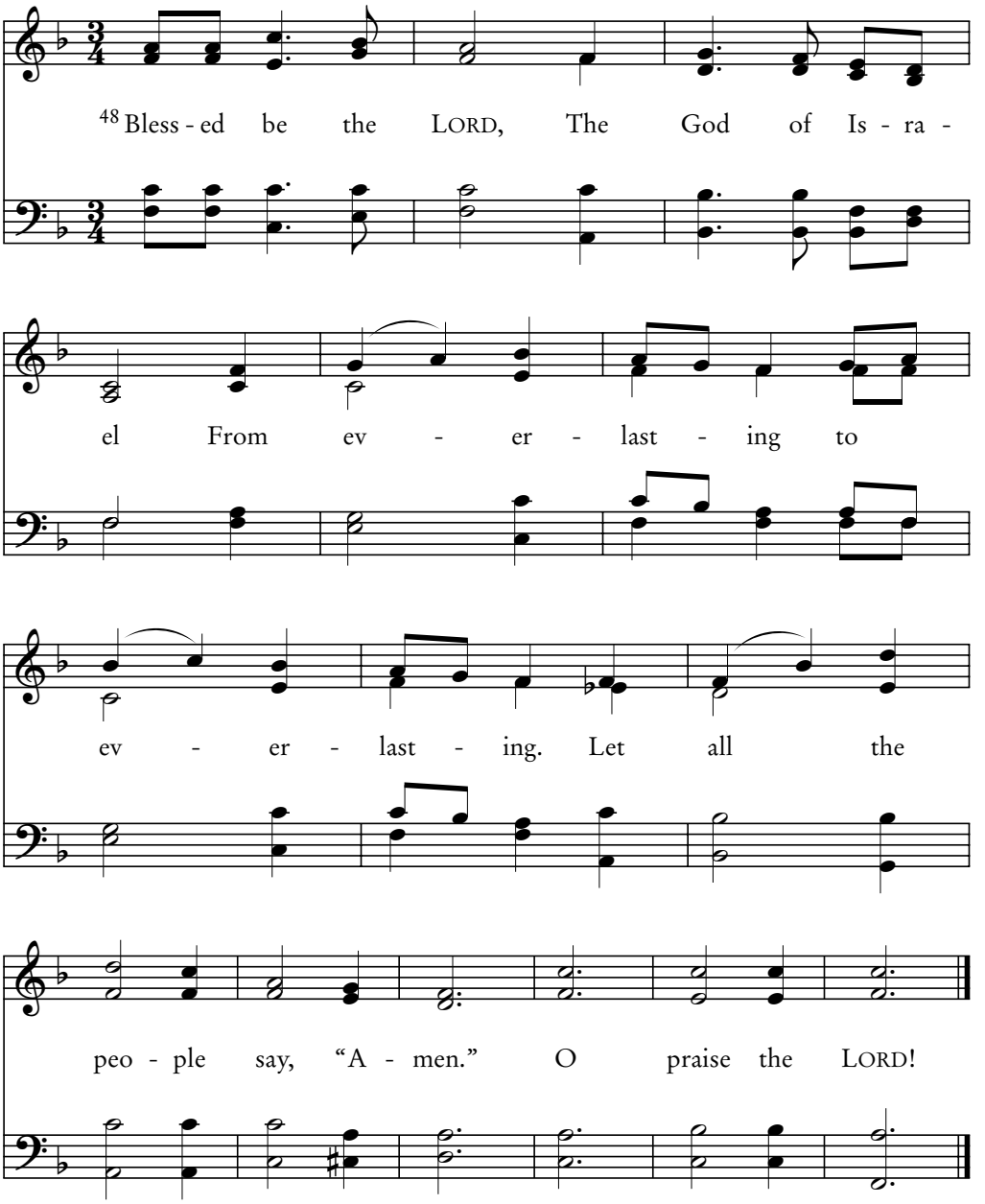

Eleanor Hutcheson, 1972

DELTA (Irr.)

106H

Psalm 106:48

Book Four Doxology

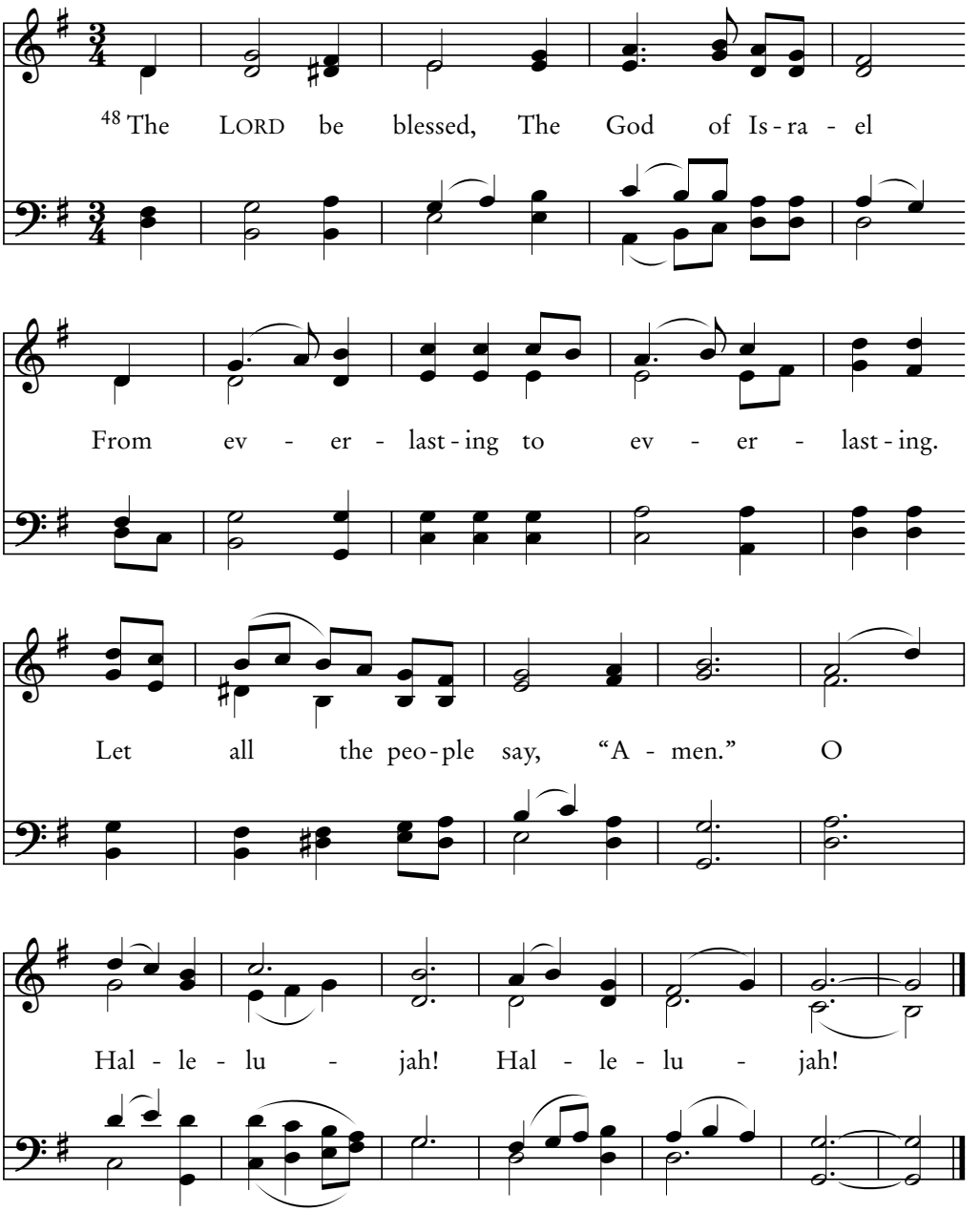

Brian E. Coombs, 2008

HOMEWOOD (Irr.)

O Thank the LORD

Many will come from the east and west and recline at the table with Abraham, Isaac, and Jacob. —Matthew 8:11

107A

Psalm 107:1-9

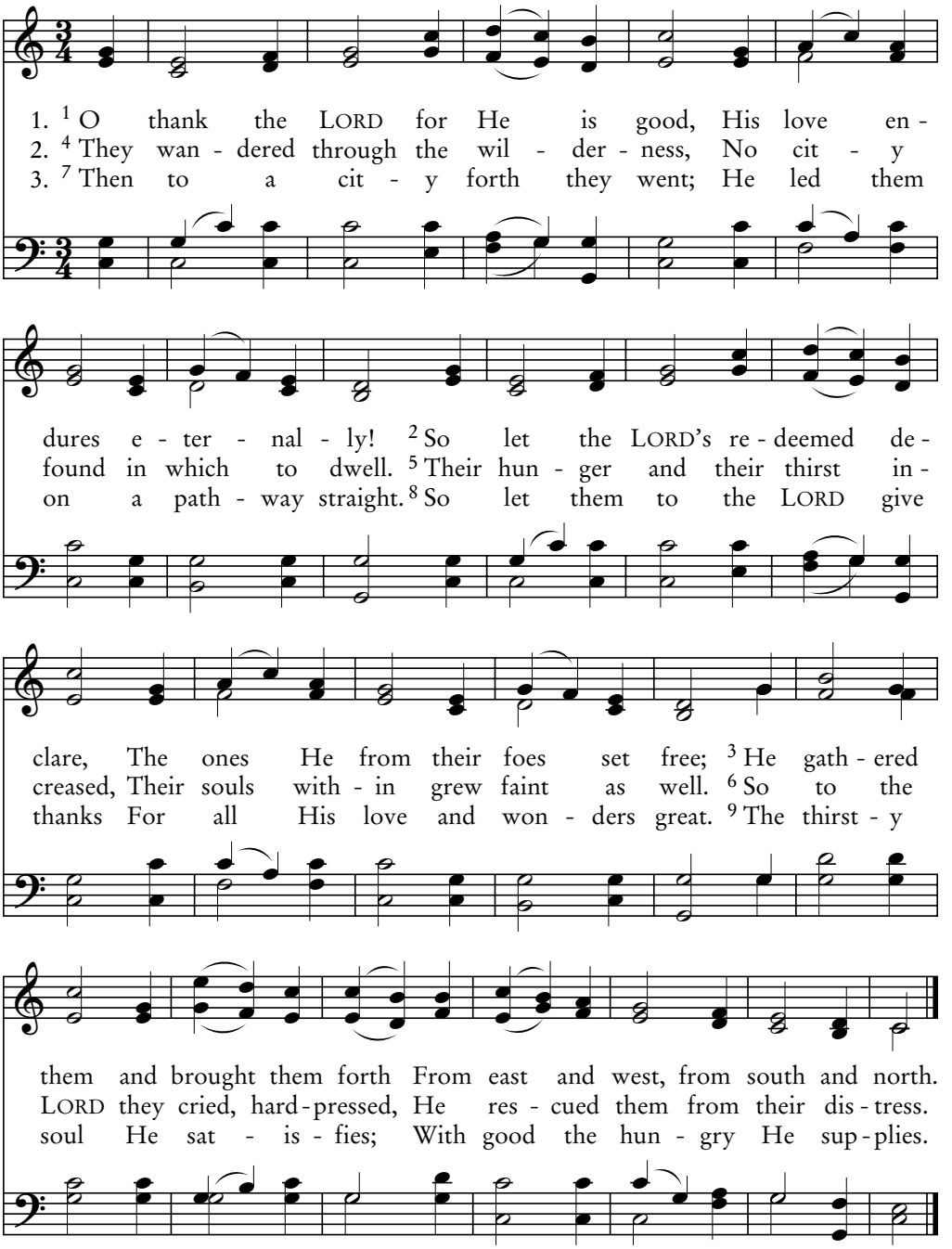

Dmitri Bortniansky, 1825

ST. PETERSBURG 88.88.88

107B

Psalm 107:10-16

In Death's Dark Shadow

If the Son makes you free, you will be free indeed.
—John 8:36

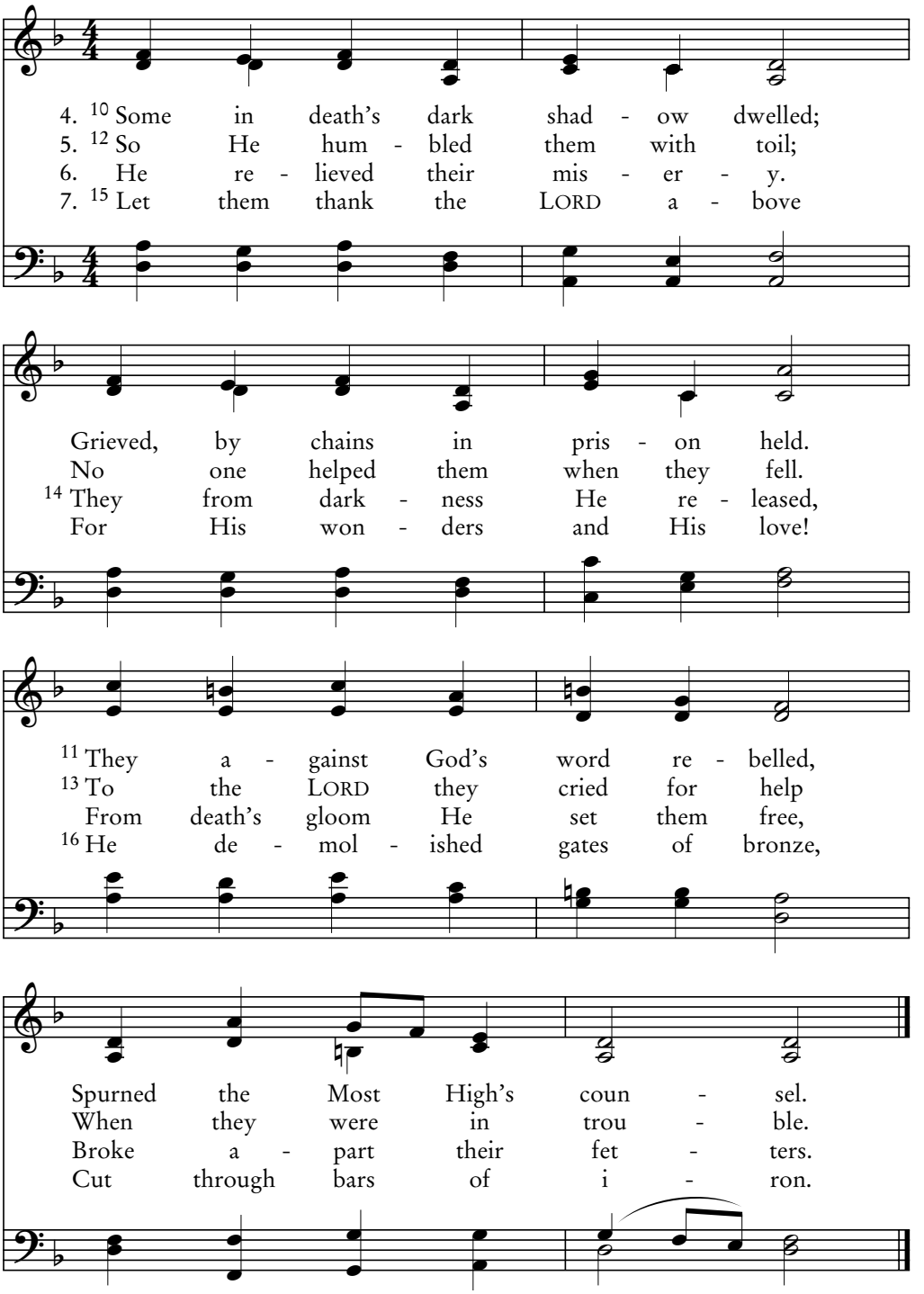

Medieval Plainsong melody; arr. Andrew K. Schep, 2008

DIES IRAE 77.76

The Foolish Suffered for Their Sins

Wretched man that I am!…Who will set me free?…Jesus Christ.
—Romans 7:24-25

107C
Psalm 107:17-22

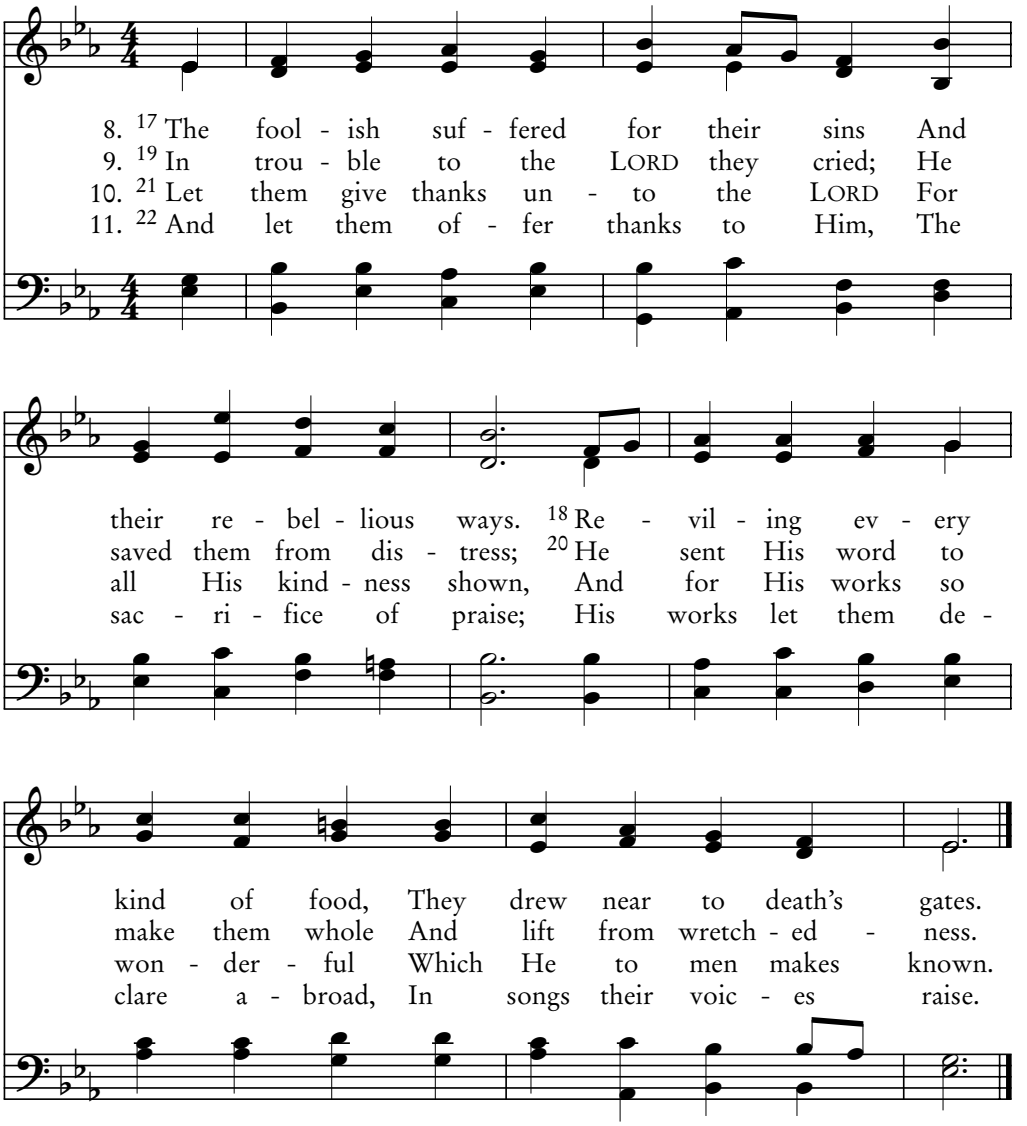

William Horsley, 1774–1858

HORSLEY CM

107D

Psalm 107:23-32

To Those Who Sail the Seas

Who then is this, that even the wind and the sea obey Him?
—Mark 4:41

12. 23 To those who sail the seas in ships And on great wa - ters trade,
13. 26 The ships were lift - ed to the sky, Then down to depths they dropped.
14. 29 The storm He changed in - to a calm By His com - mand and will,
15. 31 Let them give thanks un - to the LORD For all His kind - ness shown.

24 The works and won - ders of the LORD Are in the deep dis - played.
The sail - ors' cour - age dis - ap - peared, And they be - came dis - traught.
And so the waves which raged be - fore Now qui - et were and still.
And for His works so won - der - ful Which He to men makes known.

25 By His com - mand the wind was stirred That with a tem - pest blows;
27 They stag - gered just like drunk - en men, And could no an - swer see;
30 Then they were glad, be - cause at rest And qui - et was the sea.
32 A - mong the peo - ple where they meet Let them ex - alt His name;

It lift - ed wa - ters of the sea; Great roll - ing waves a - rose.
28 The LORD, when they cried out to Him, From trou - ble set them free.
He led them to the ha - ven thus Where they de - sired to be.
And where the el - ders are con - vened, Let them His praise pro - claim.

Lowell Mason, 1830

FOUNTAIN CMD

He Changes Streams to Wilderness

Blessed are those who mourn, for they shall be comforted.
—Matthew 5:4

107E
Psalm 107:33-43

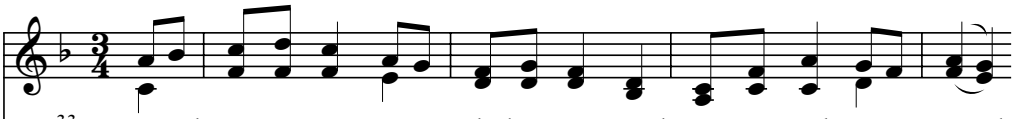

16. 33 He chang-es streams to wil-der-ness, And springs to thirst-y ground,
17. 37 They plant their vine-yards, sow their fields; Rich har-vests there they grow;
18. 40 For He con-tempt on princ-es pours; He lets them go a - stray
19. 42 When this the up-right ones ob-serve, They great-ly shall re - joice,

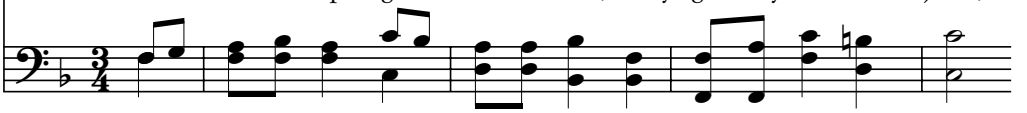

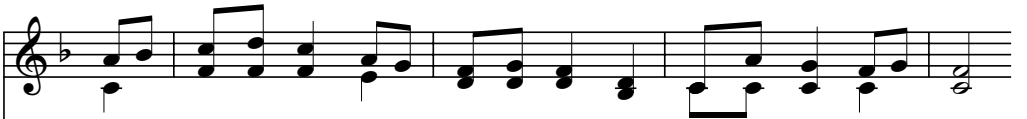

34 A fruit-ful land to salt-y waste, When peo-ples' sins a - bound.
38 His bless-ing makes them mul-ti-ply, Their herds no de-crease know.
And wan-der in the wil-der-ness Where there is not a way.
And all un-righ-teous-ness, a-shamed, Shall cease to raise its voice.

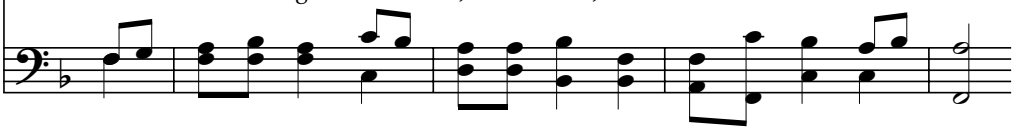

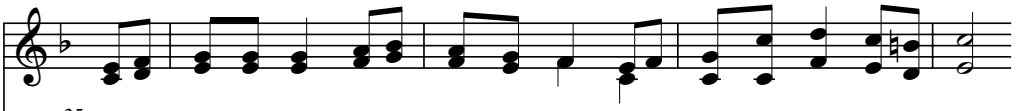

35 He turns the des-ert to a lake, Dry land to wa-ter springs,
39 A-gain they much di-min-ished are And brought to low es-tate
41 But He from trou-ble lifts the poor By set-ting them on high,
43 Is an-y wise? He'll heed these things Which vers-es here re-cord;

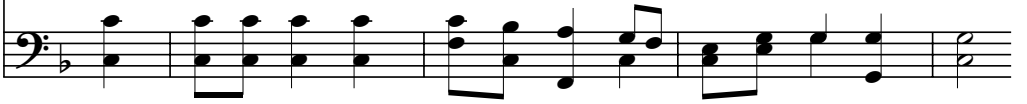

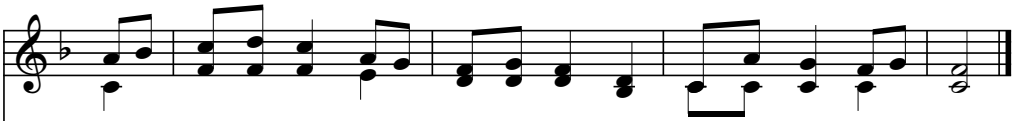

36 And that they may pre-pare a home The hun-gry there He brings.
Through sor-row and ad-ver-si-ty And through op-pres-sion great.
And like a flock in fam-i-lies He makes them mul-ti-ply.
And he'll con-si-der well the love And kind-ness of the LORD.

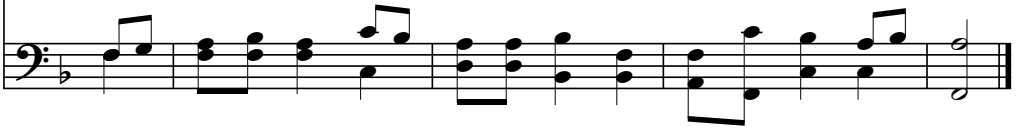

Thomas E. Perkins, 1831–1912

CANAAN CMD

107F

Psalm 107:1-9

O Glorify Him

Blessed are those who hunger and thirst for righteousness,
for they shall be satisfied. —Matthew 5:6

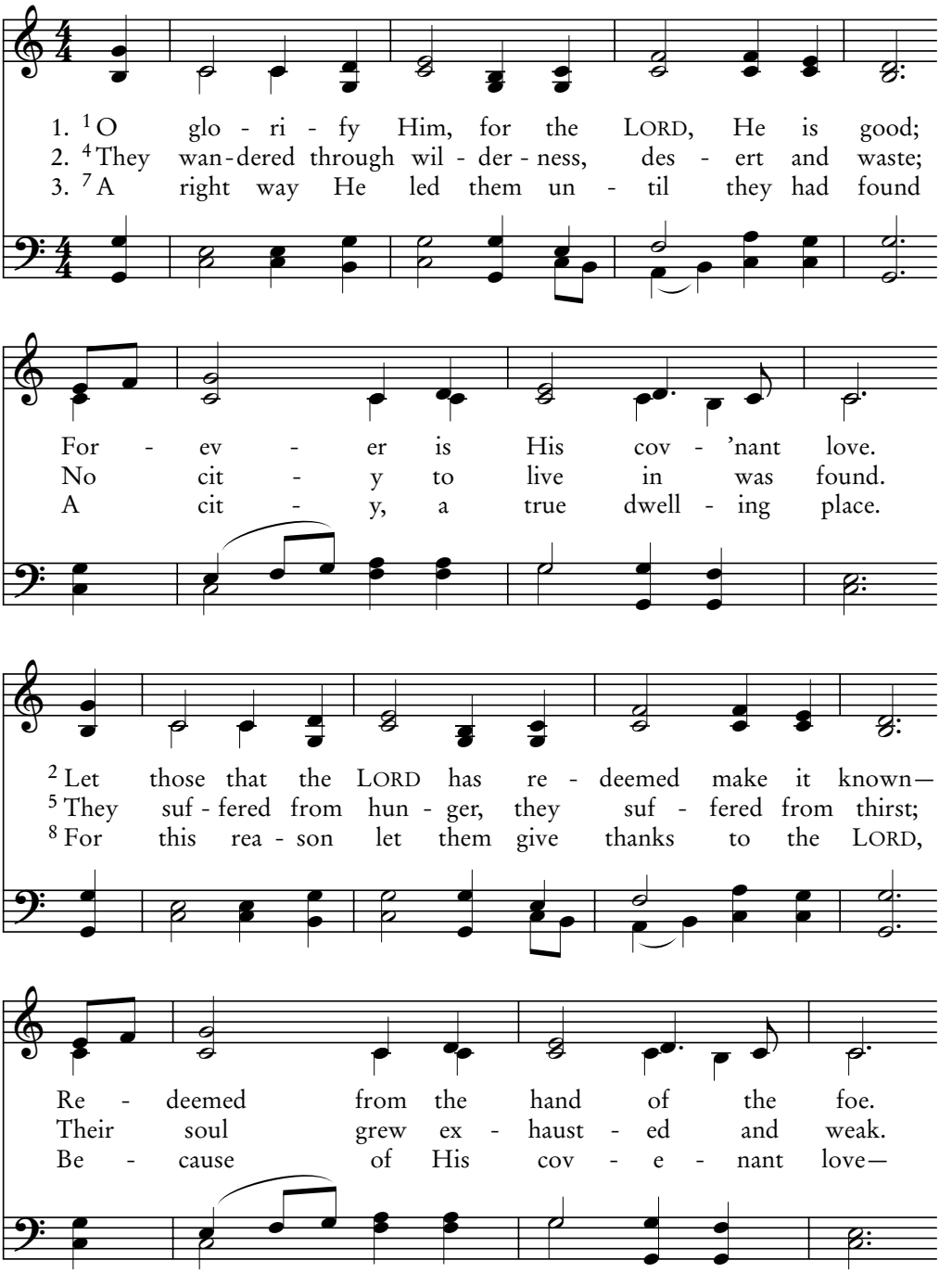

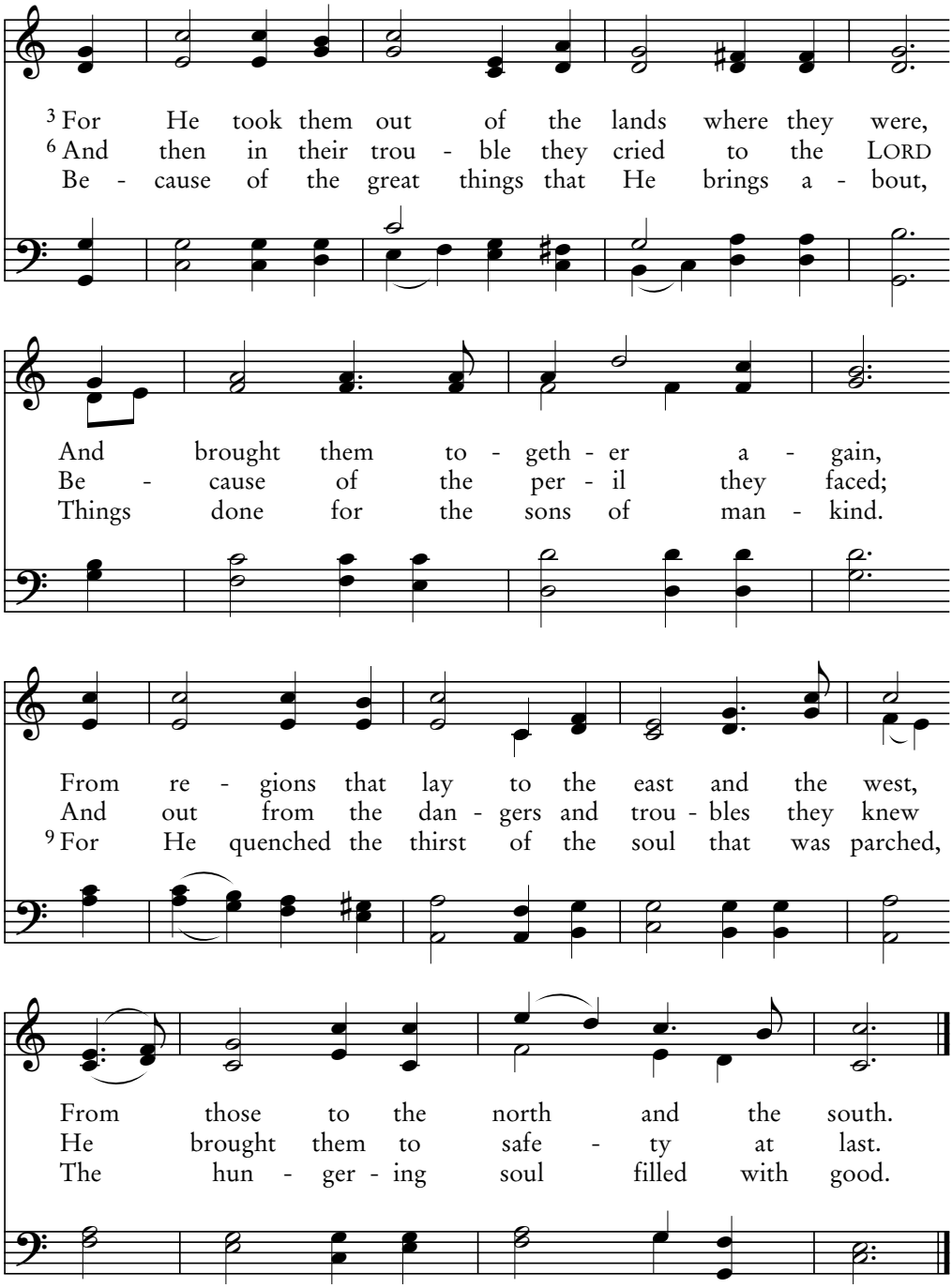

G. Duncan Lowe, 2005

GLORIFY 11.8.11.8 D

107G

Psalm 107:10-16

Some Lived in Darkness

Thanks be to God, that though you were slaves of sin,
you became obedient. —Romans 6:17

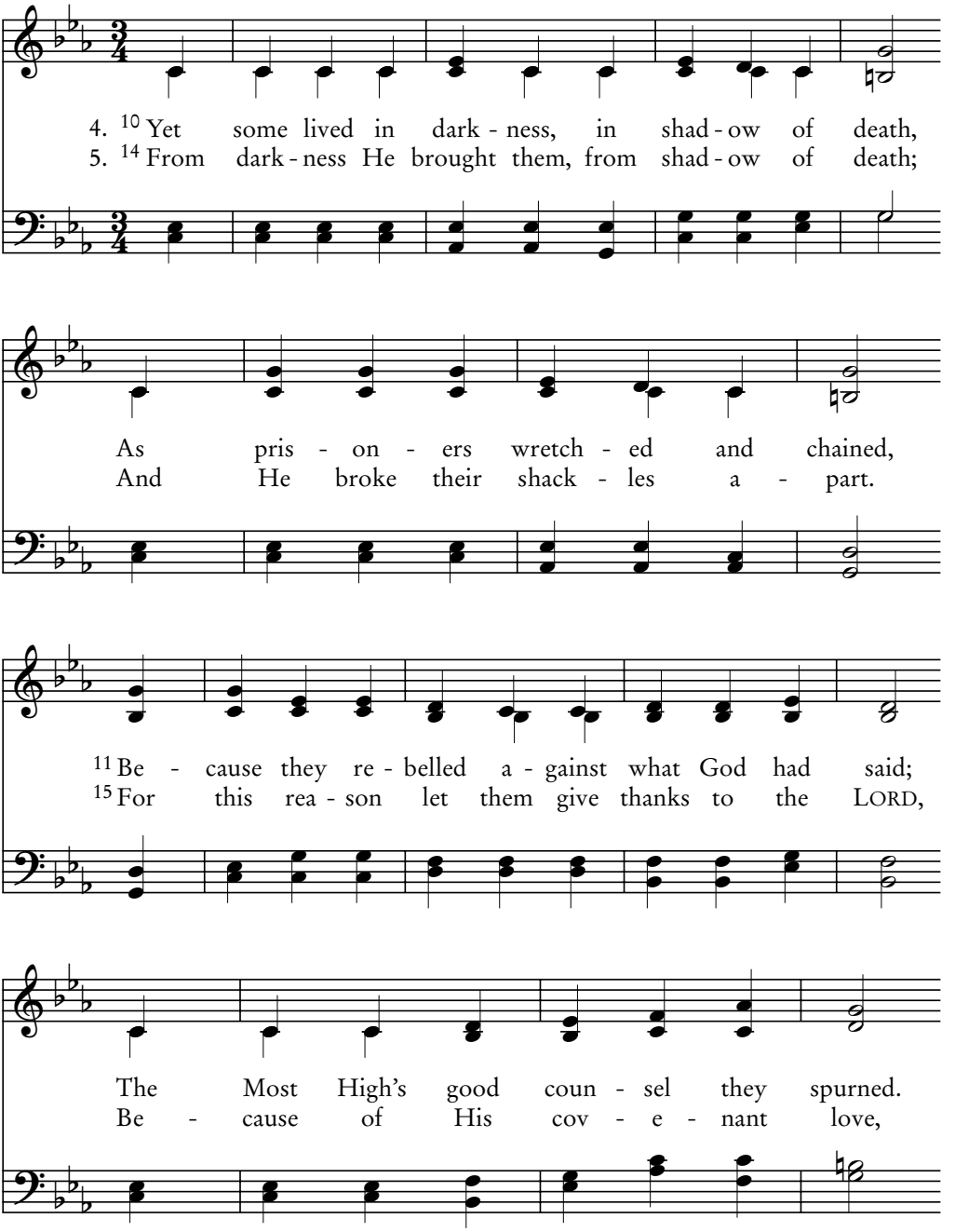

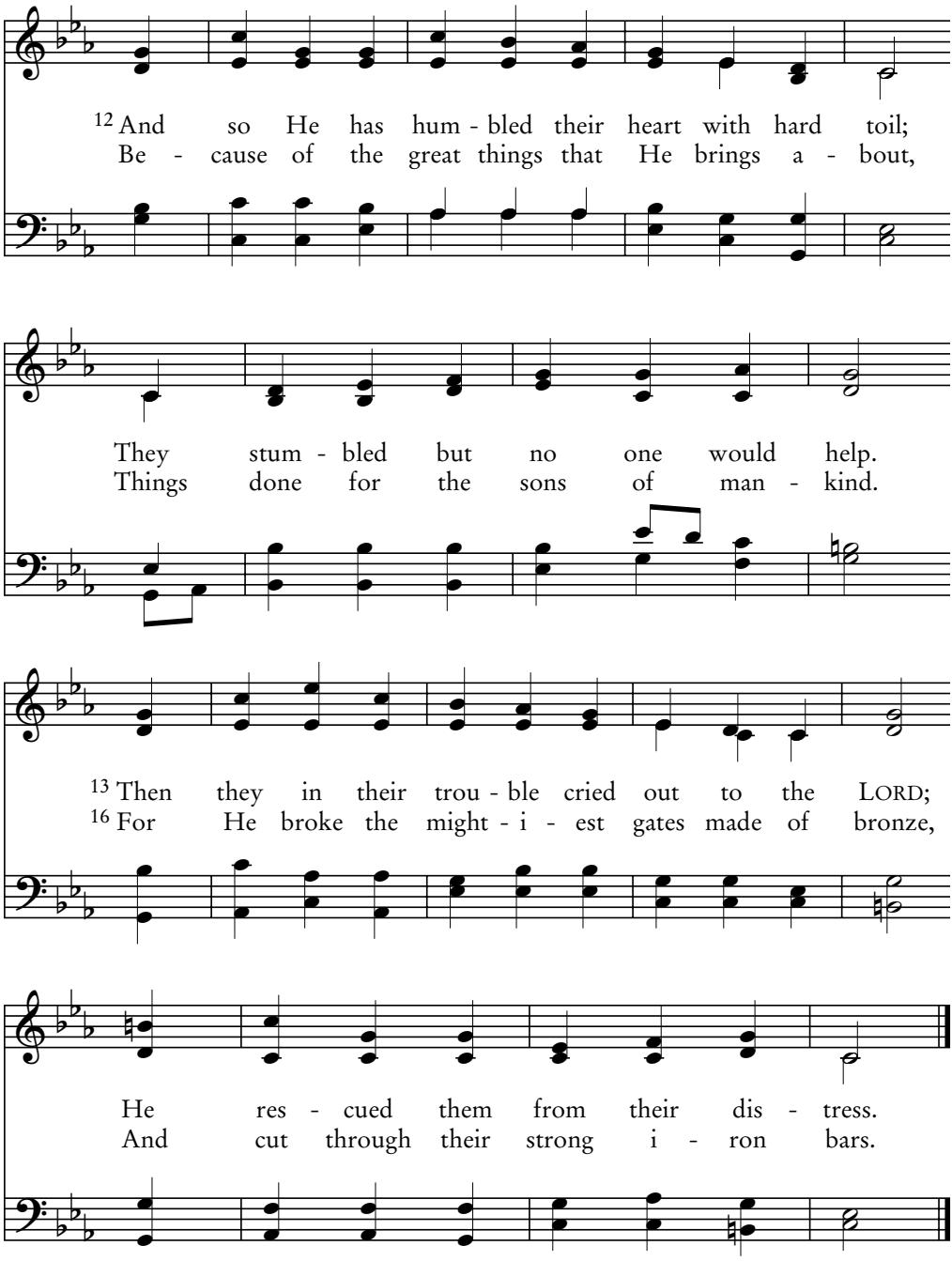

G. Duncan Lowe, 2005

SHADOW 11.8.11.8 D

107H

Psalm 107:17-22

Fools Were Afflicted

While we were yet sinners, Christ died for us.
—Romans 5:8

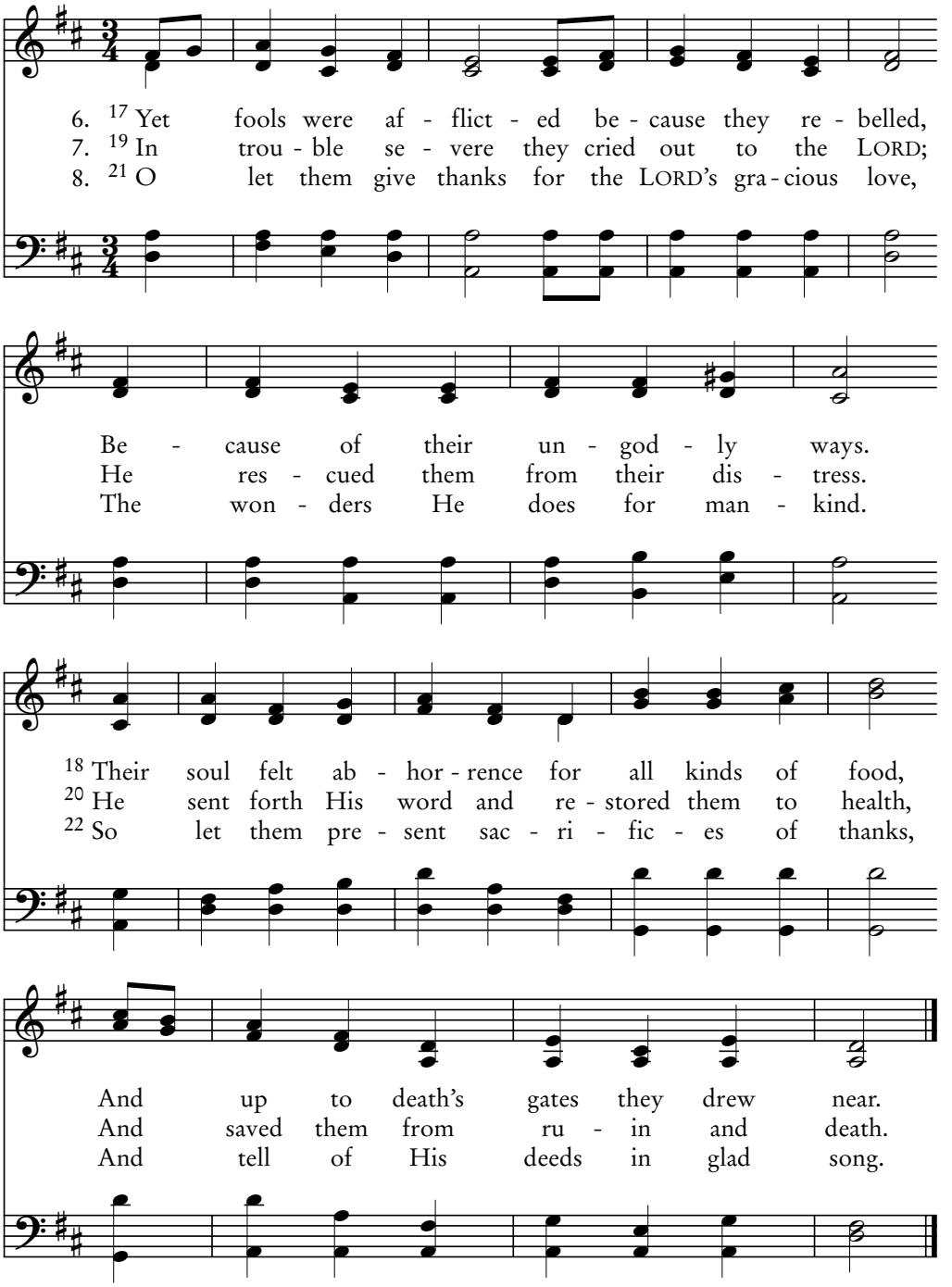

John K. Robb, 1949

CONWELL 11.8.11.8

All Those Who Go Down to the Sea

He rebuked the wind and said to the sea, "Hush. Be still."
—Mark 4:39

107I
Psalm 107:23-32

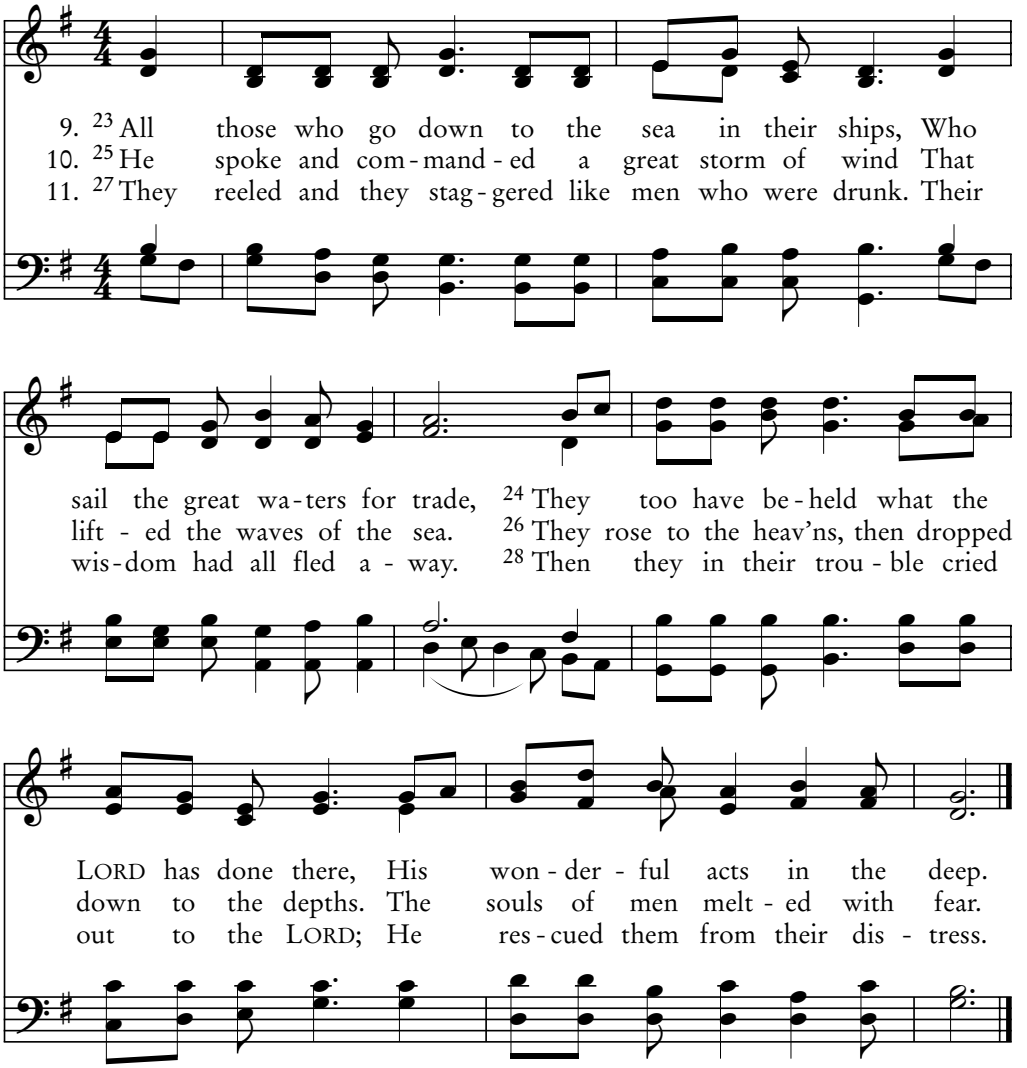

12. 29 The storm wind He settled and caused to be still;
The waves of the sea became calm.
30 The men became glad when the waves had died down,
And to a safe haven He led.

13. 31 O let them give thanks for the LORD's gracious love,
The wonders He does for mankind.
32 When people are gathered, O let them give praise,
And hail Him where elders convene.

Michael Tabon, 2005

SHIPS 11.8.11.8

107J

Psalm 107:33-43

Some Rivers He Changes

He will receive a hundred times as much now…
and in the age to come, eternal life. —Mark 10:30

14. 33 Some riv - ers He chang - es to des - ert and waste,
15. 37 They then may sow seeds and plant vine - yards and fields,
16. 41 But safe from af - flic - tion He rais - es the poor,

And wa - ter - springs to ar - id ground.
And gath - er a plen - ti - ful yield.
To set them se - cure - ly on high.

34 A land that is fruit - ful He turns in - to salt,
38 He bless - es them great - ly, their num - bers in - crease;
And fam - i - lies, too, He will treat with His care,

For e - vil were those liv - ing there.
He'll not let their cat - tle de - crease.
And make them to be like a flock.

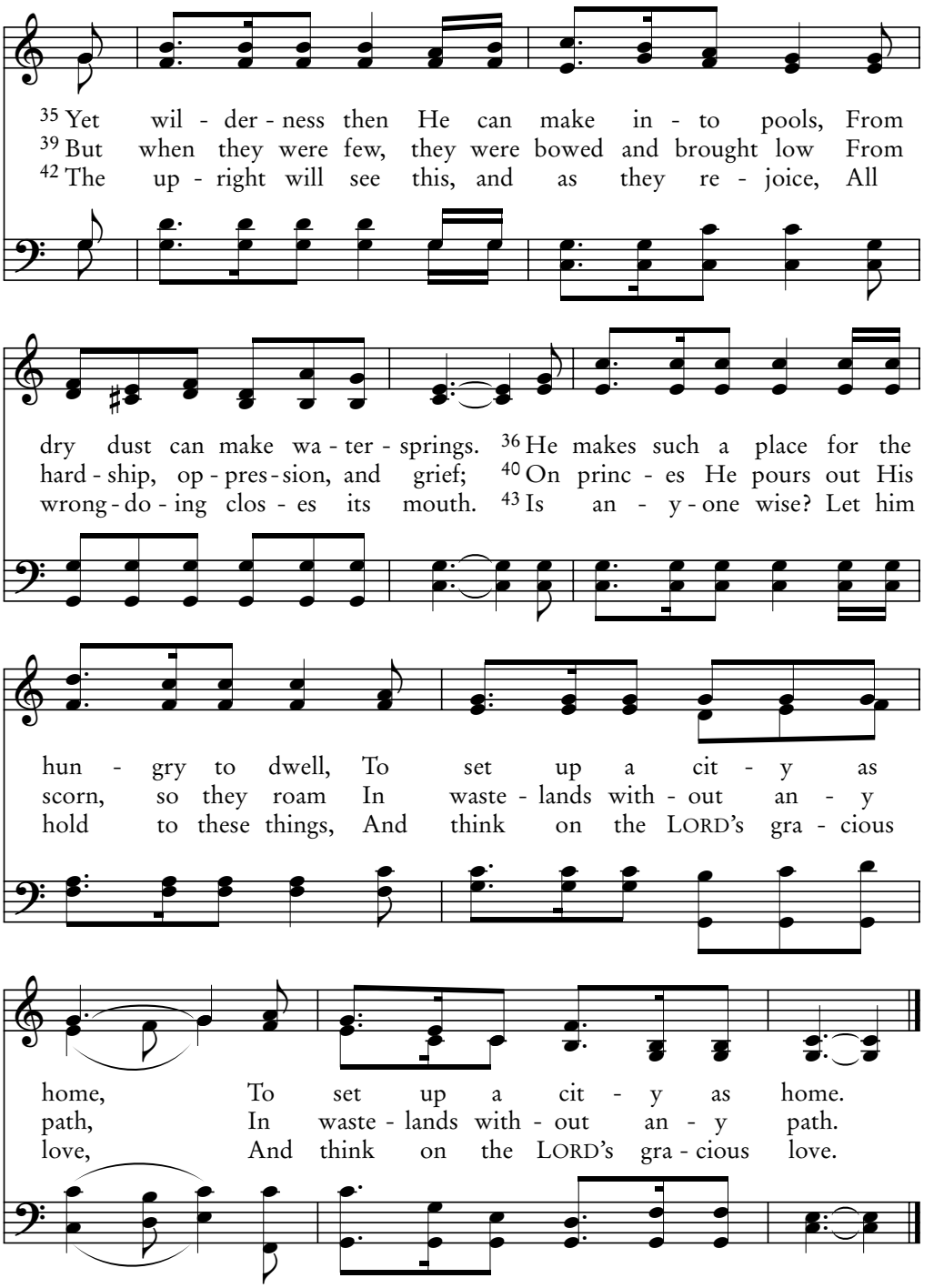

William J. Kirkpatrick, 1890

KIRKPATRICK 11.8.11.8 D

108A

Psalm 108:1-6

God, My Heart Is Steadfast

Seek first His kingdom and His righteousness.
—Matthew 6:33

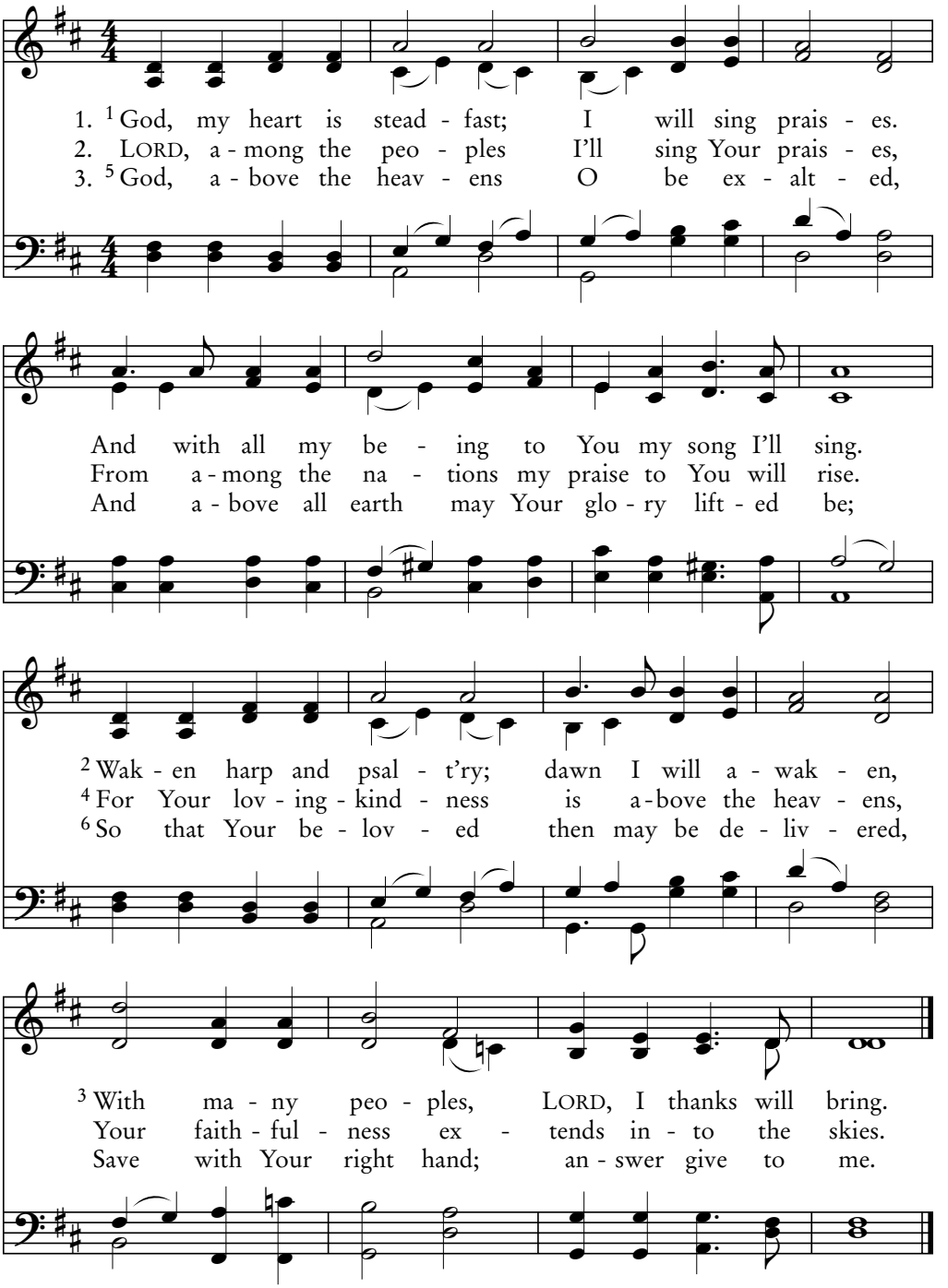

John B. Dykes, 1861

NICAEA 11.12.12.10

God Spoke in Holiness

The God of peace will soon crush Satan under your feet.
—Romans 16:20

108B
Psalm 108:7-13

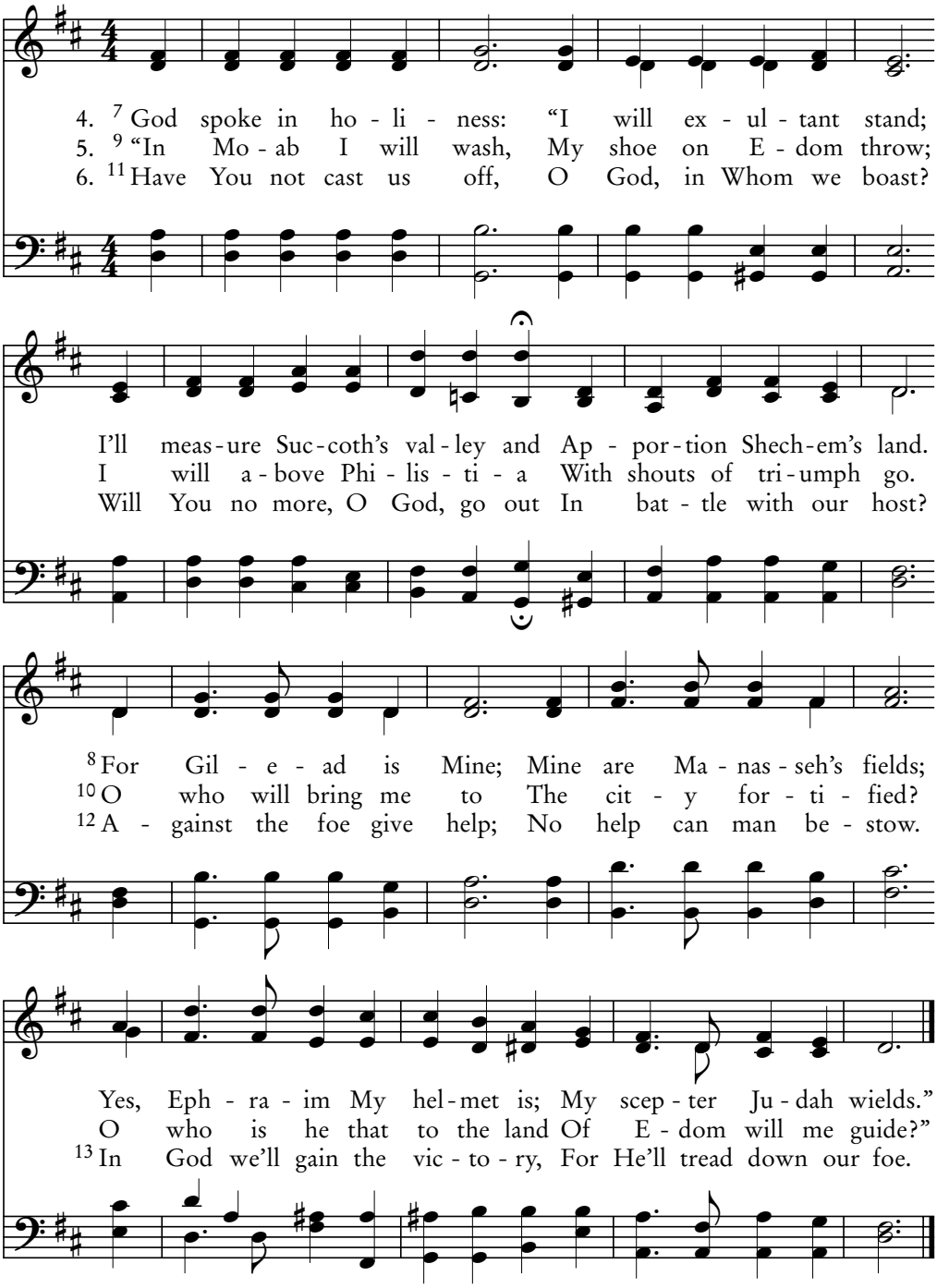

George W. Martin; arr. Arthur S. Sullivan, 1862

LEOMINSTER SMD

108C

Psalm 108:1-6

With Steadfast Heart, O God

Give thanks in everything, for this is God's will for you in Christ Jesus. —1 Thessalonians 5:18

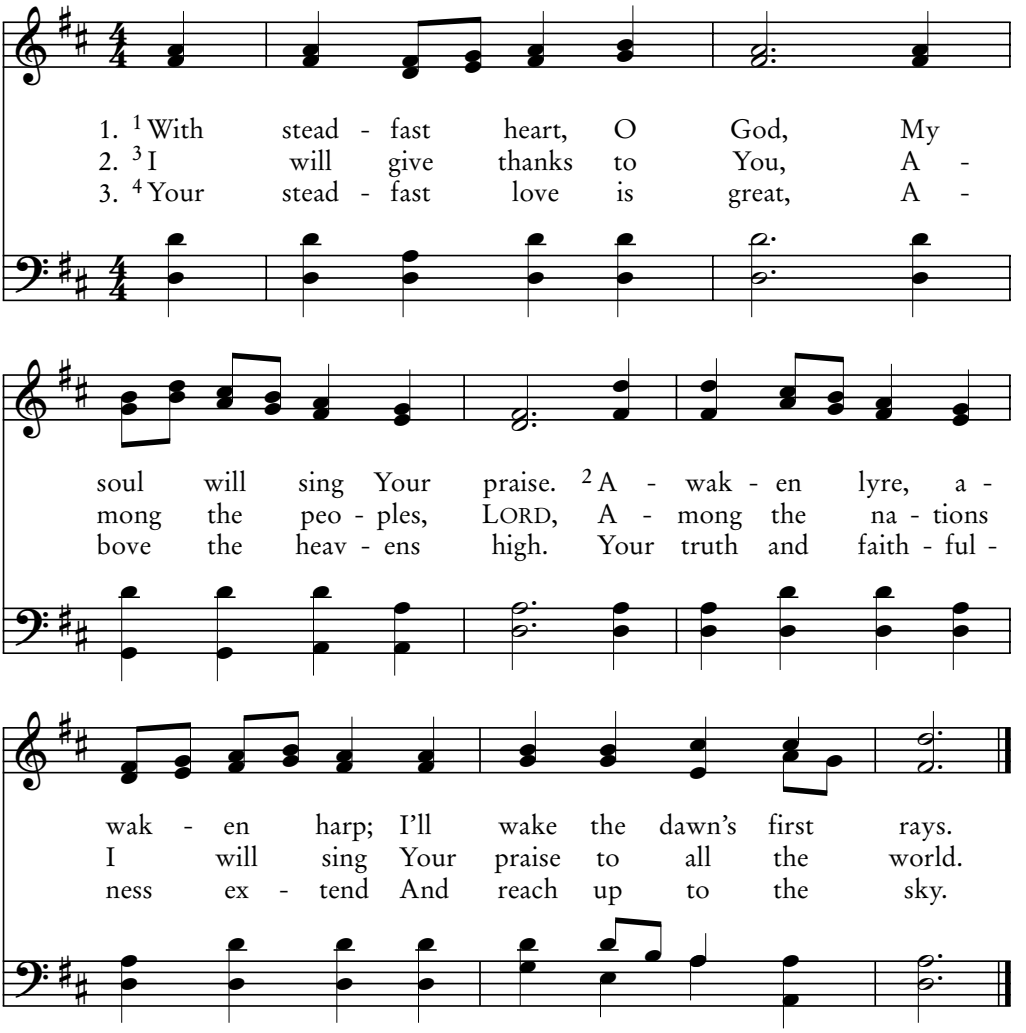

4. [5] May You be lifted high
Above the heavens, God;
And may Your glory also be
Above the earth abroad.

5. [6] That Your beloved ones
Deliverance may see;
O save us by Your strong right hand,
In mercy answer me.

H.A. Cesar Malan, 1787–1864

SILCHESTER SM

God Spoke in Holiness

If God is for us, who is against us?
—Romans 8:31

108D
Psalm 108:7-13

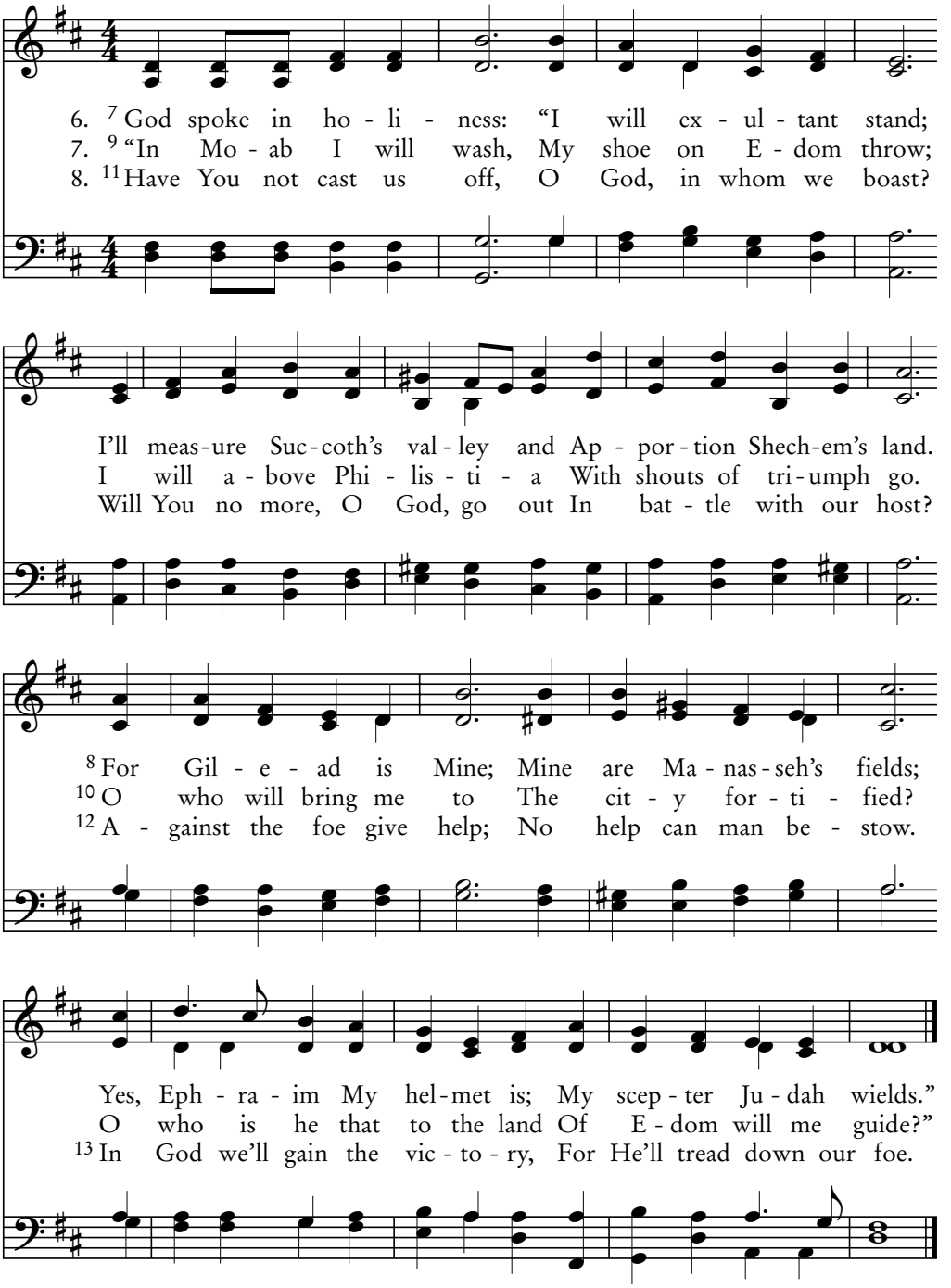

George J. Elvey, 1868

DIADEMATA SMD

109A

Psalm 109:1-15

God of My Praise

If anyone does not love the Lord, he is to be accursed.
—1 Corinthians 16:22

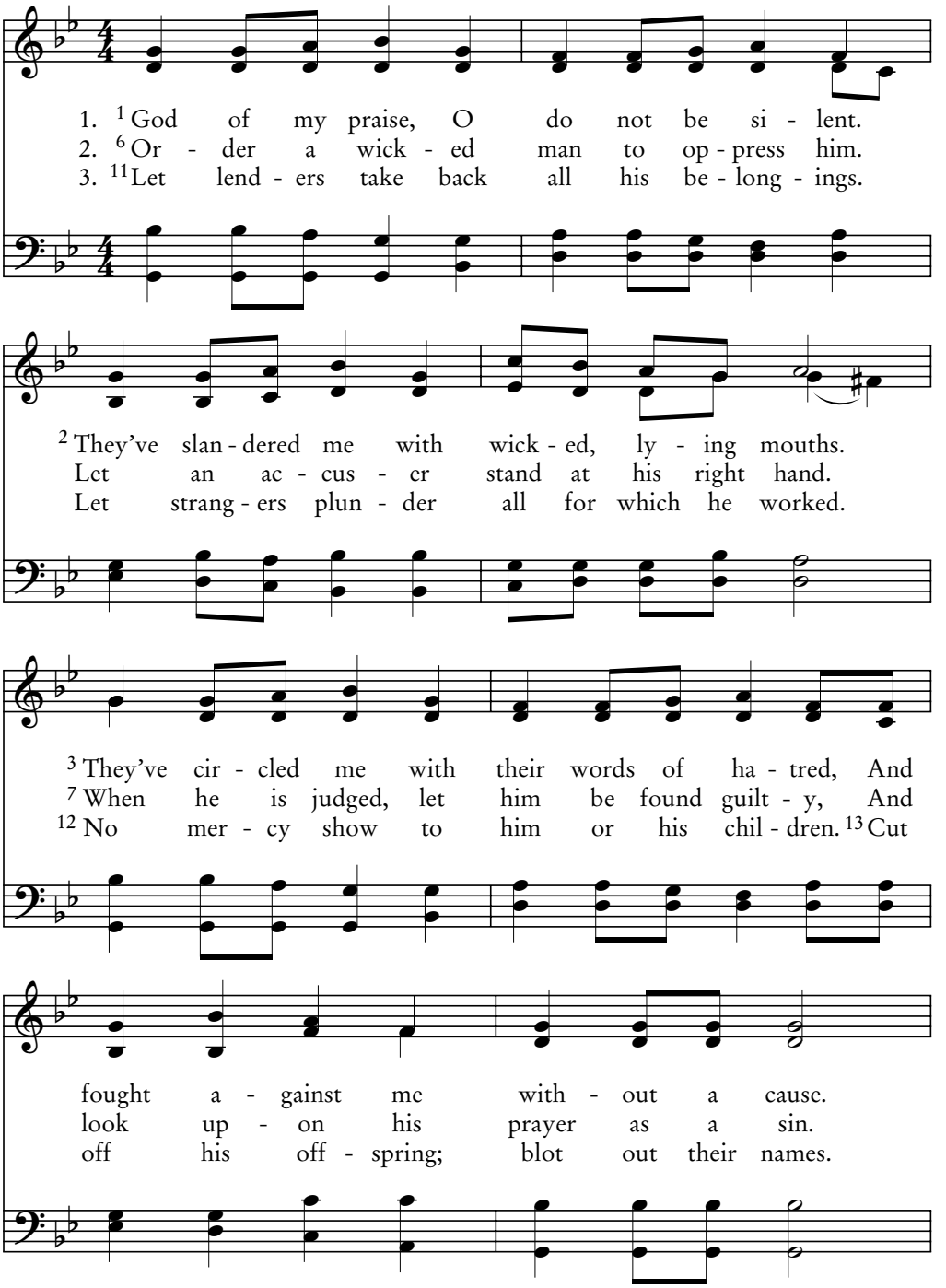

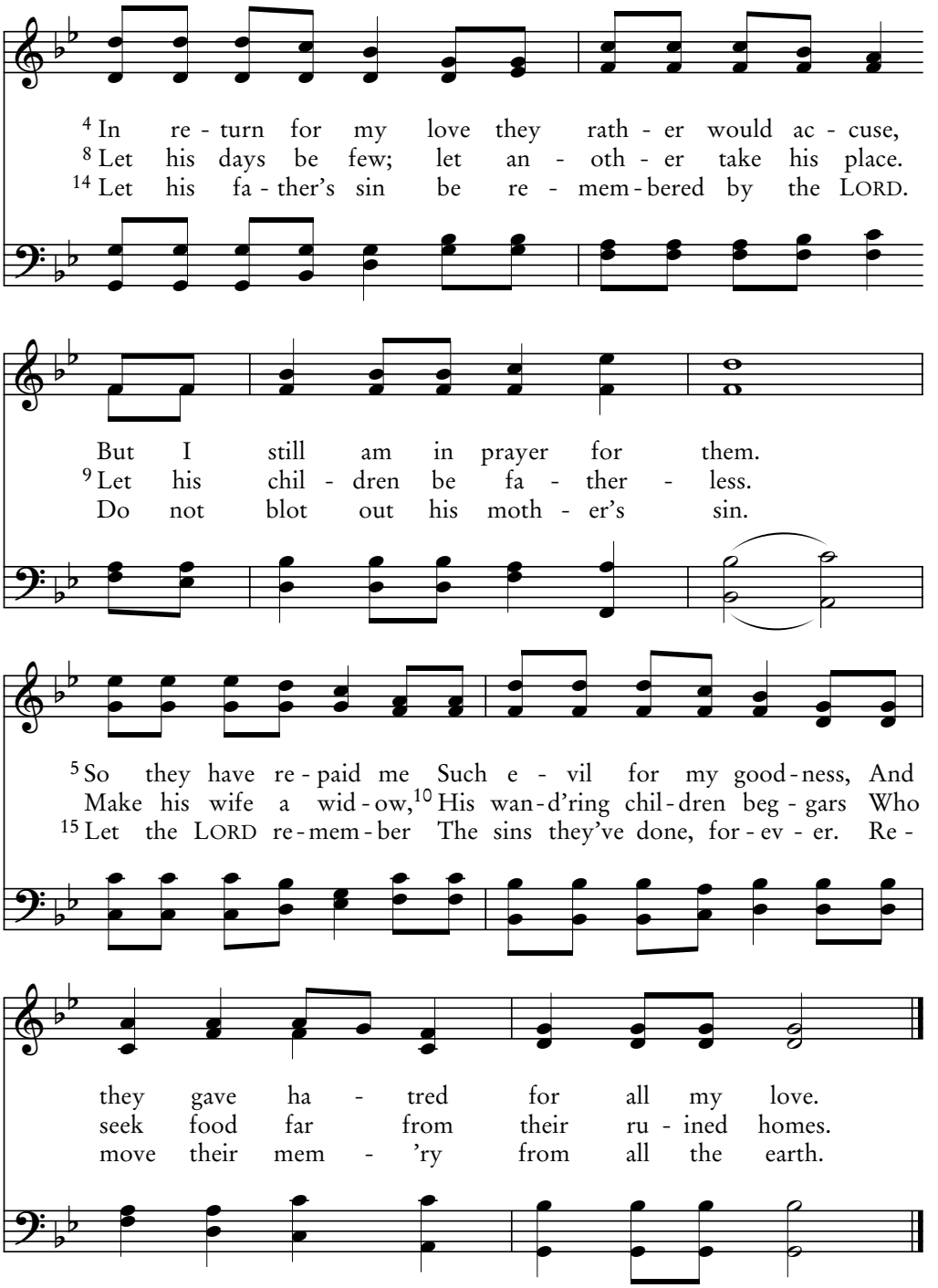

Franki Fuhrman, 2004

JACKI'S 2ND LAMENT (Irr.)

109B

Psalm 109:16-21

Never Thinking to Show Kindness

The Lord will repay him….But the Lord stood with me.
—2 Timothy 4:14, 17

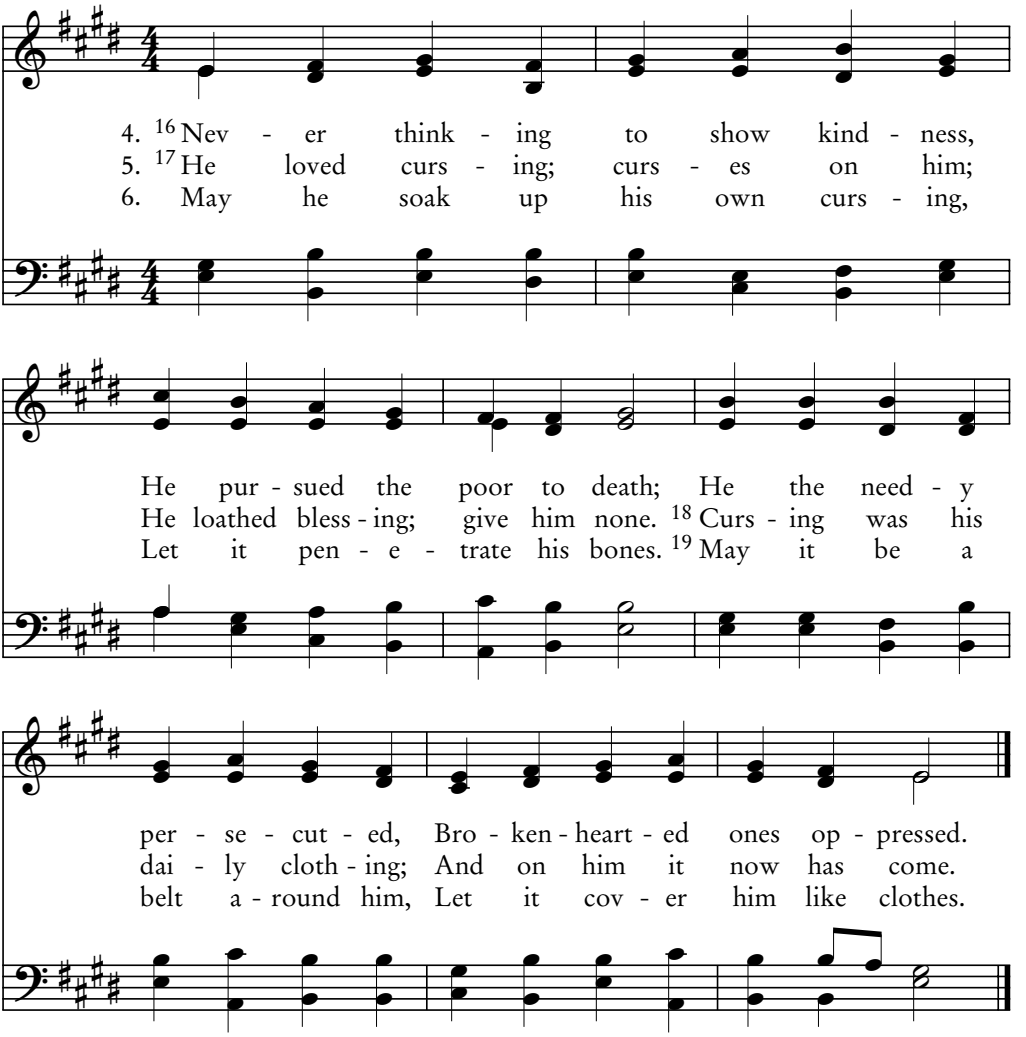

7. 20 May this be to my accusers
What they're given from the LORD;
Those who evil speak against me,
Let this be their just reward.

8. 21 But, O LORD, my Lord, for Your name
Will You kindly deal with me?
For the goodness of Your mercy,
May You my deliv'rance be.

Johann Thommen, *Erbaulicher Musicalischer Christenschatz*, 1745 BATTY 87.87

Never Thinking to Show Kindness

The Lord will repay him….But the Lord stood with me.
—2 Timothy 4:14, 17

109C
Psalm 109:16-21

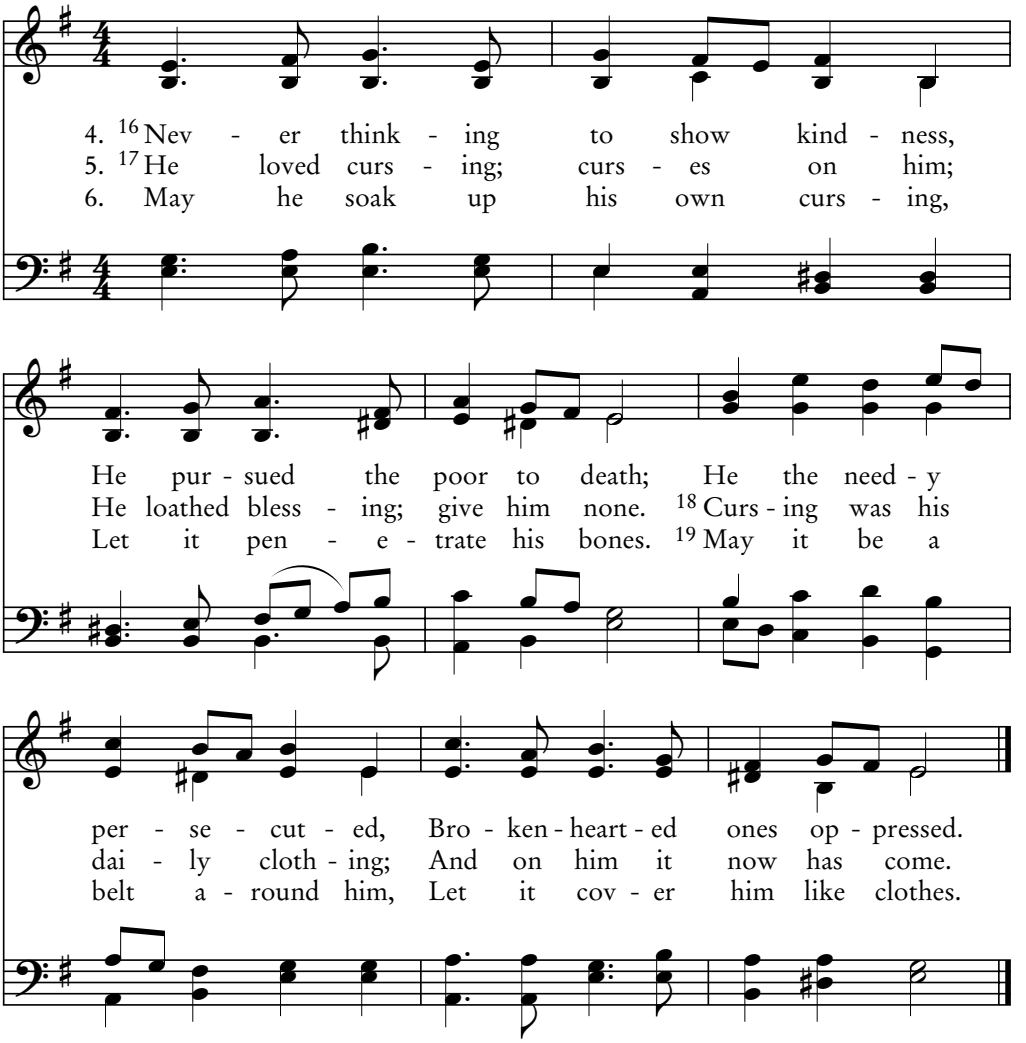

7. 20 May this be to my accusers
What they're given from the LORD;
Those who evil speak against me,
Let this be their just reward.

8. 21 But, O LORD, my Lord, for Your name
Will You kindly deal with me?
For the goodness of Your mercy,
May You my deliv'rance be.

Traditional Russian melody; arr. Brian E. Coombs, 2001

KATUSHKA 87.87

109D

Psalm 109:22-31

I Am Very Poor and Needy

Blessed are the poor in spirit, for theirs is the kingdom of heaven.
—Matthew 5:3

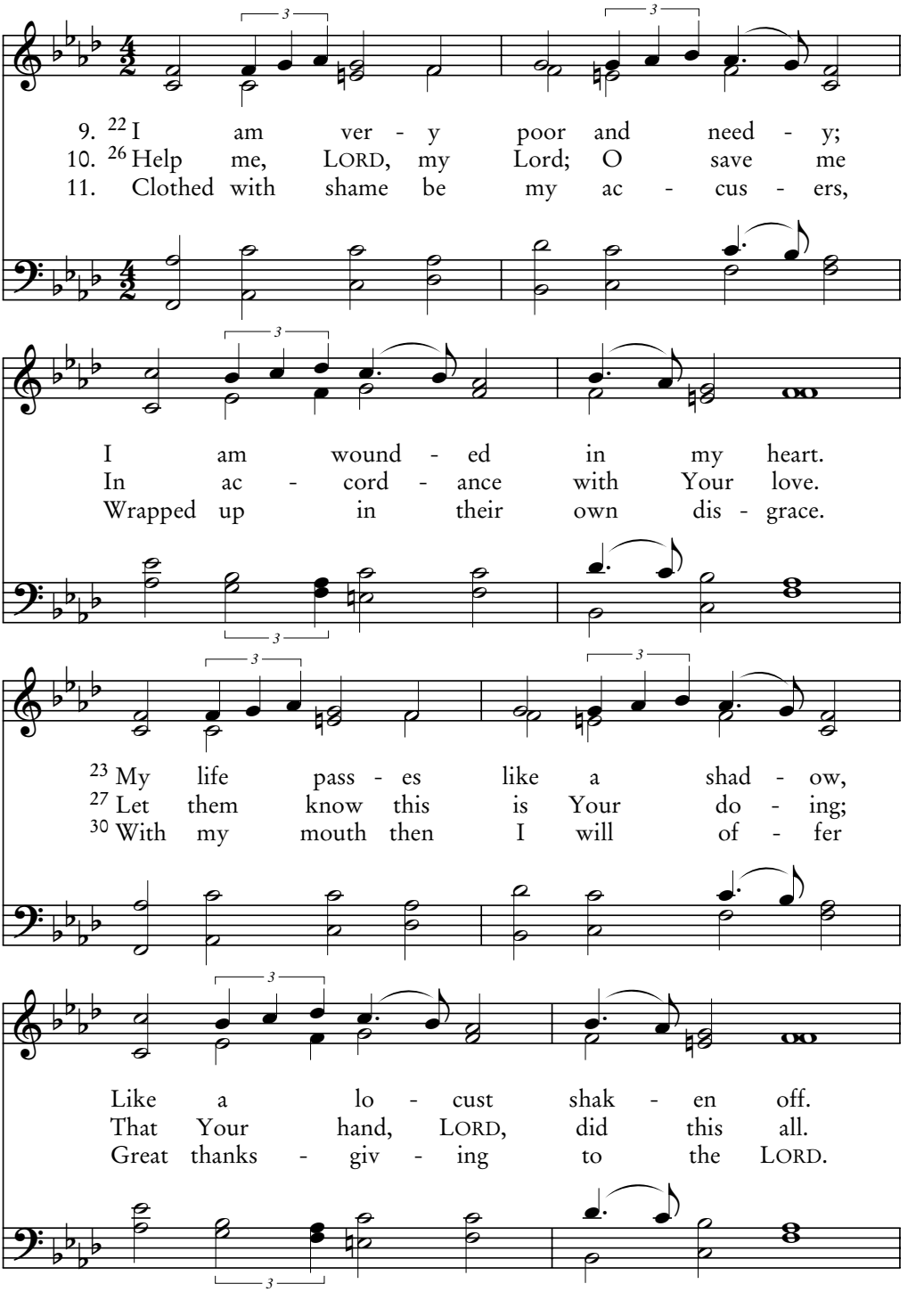

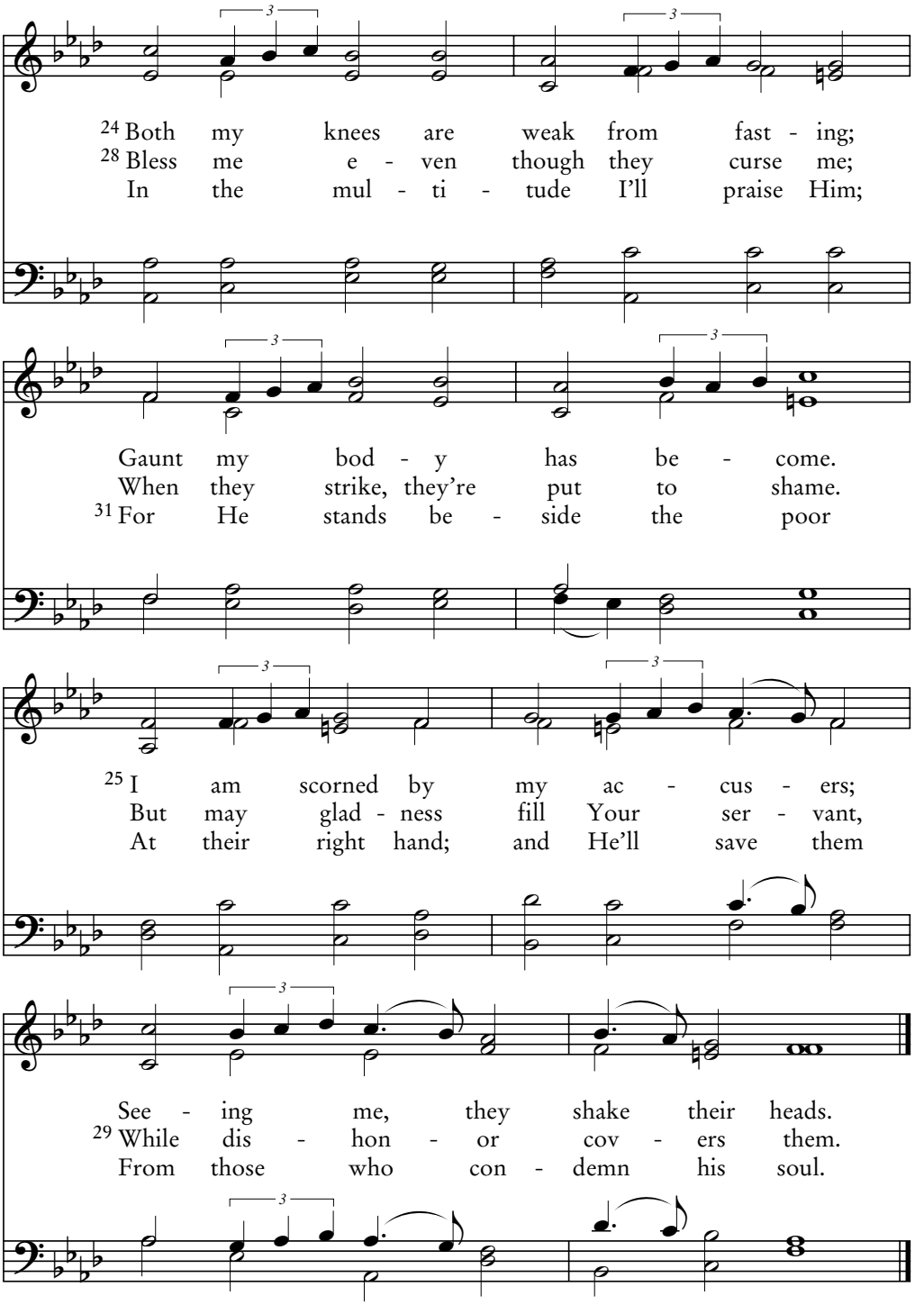

Traditional Welsh melody; arr. Thomas J. Williams, 1890

EBENEZER (Ton-y-Botel) 87.87 D

110A

Psalm 110

The LORD Has Spoken to My Lord

…Within the veil, where Jesus has entered as a forerunner for us, having become a high priest. —Hebrews 6:19-20

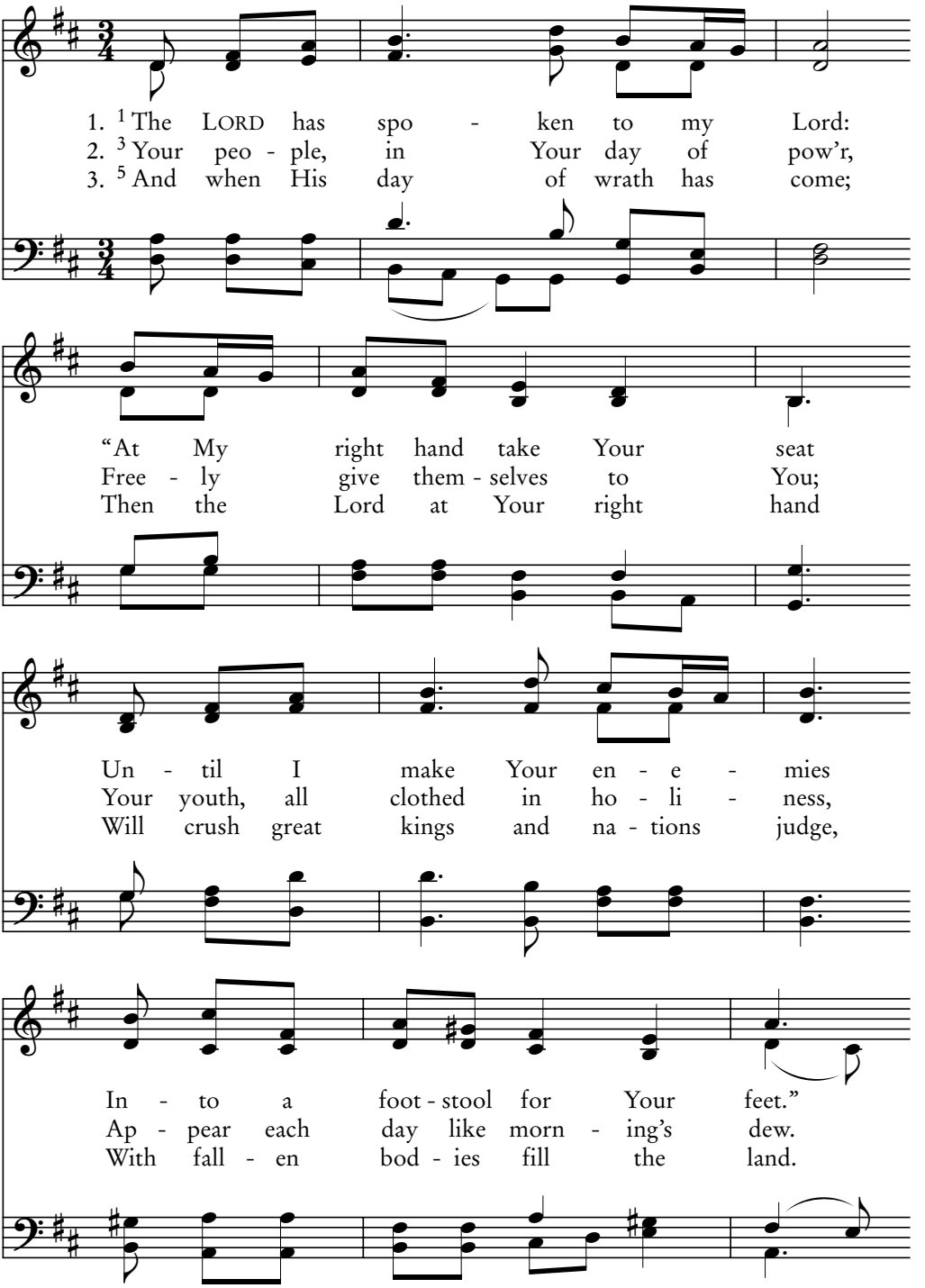

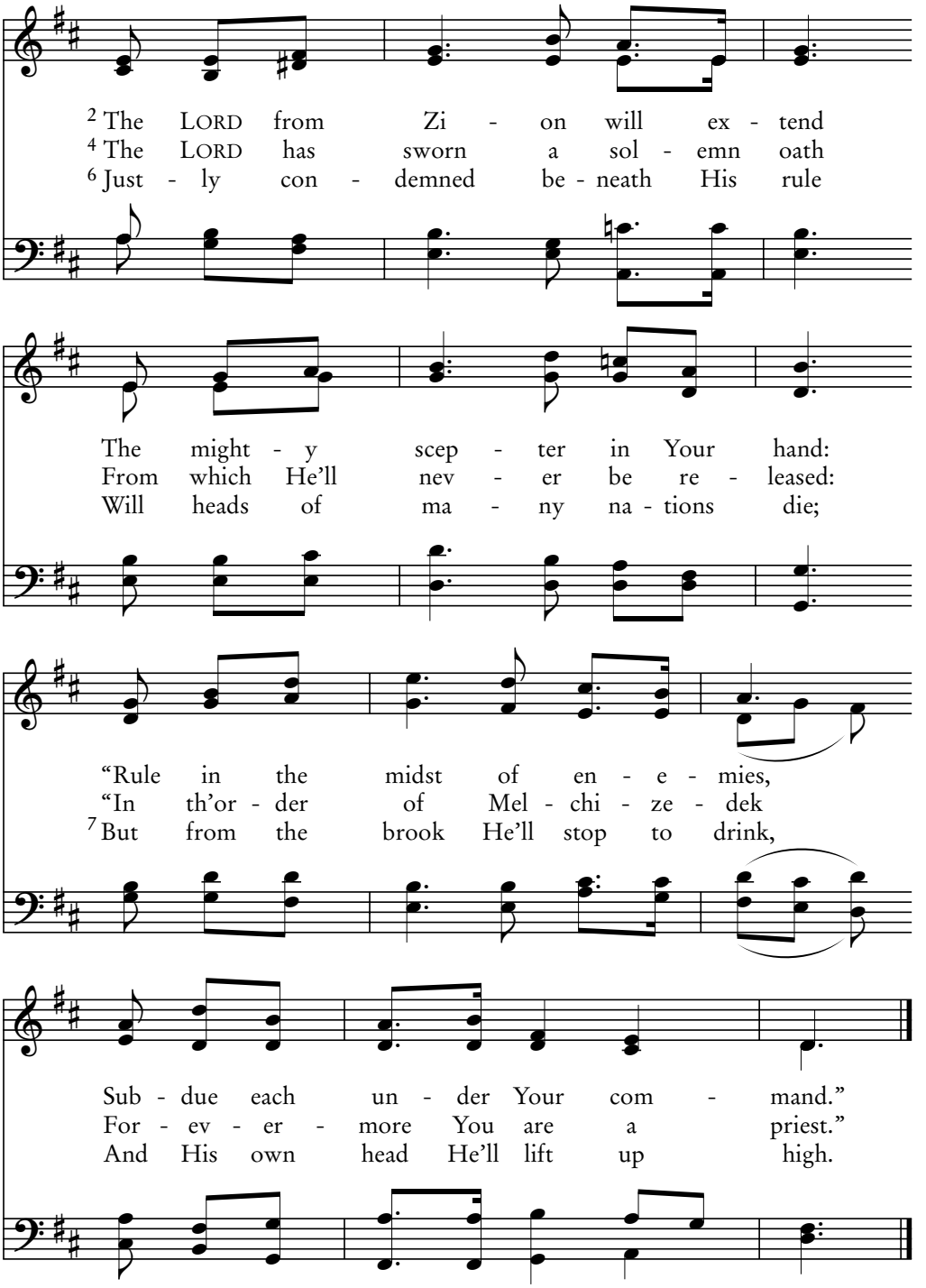

C. Hubert H. Parry, 1848–1918; arr. Brian E. Coombs; Andrew K. Schep, 2004 JERUSALEM 8788.8888

110B

Psalm 110

The LORD Has Spoken to My Lord

He sat down at the right hand of the Majesty…
having become as much better than the angels. —Hebrews 1:3-4

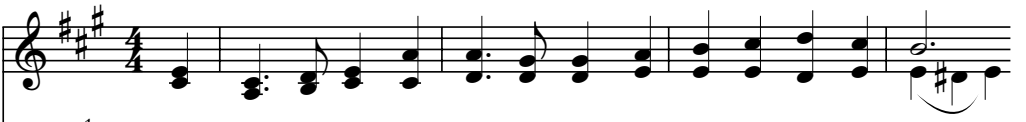

1. [1] The LORD has spo-ken to my Lord: "Sit here at My right hand
2. [3] When You dis-play Your might-y pow'r Your peo-ple come to You;
3. [5] The Lord at Your right hand will strike Earth's rul-ers in His wrath.

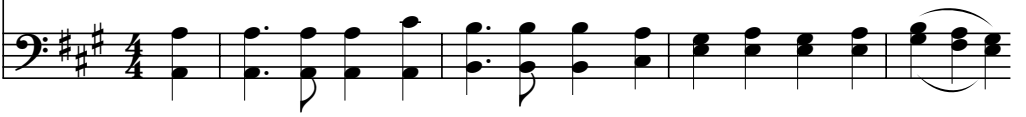

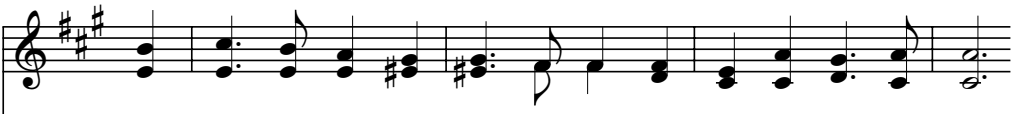

Un - til I make Your foes a stool On which Your feet may stand."
At dawn, ar-rayed in ho-li-ness, Your youth ap-pear like dew.
[6] A - mong the na-tions He will judge; The slain will fill His path.

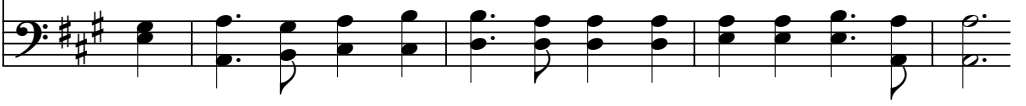

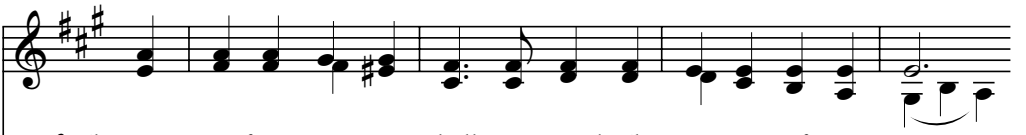

[2] The LORD from Zi - on shall ex - tend The scep-ter of Your pow'r:
[4] The LORD has sworn, and from His oath He'll nev-er be re-leased:
In ma-ny lands He'll crush their kings, His wrath will be their dread.

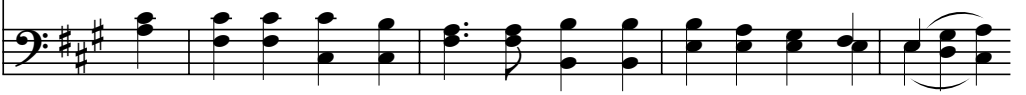

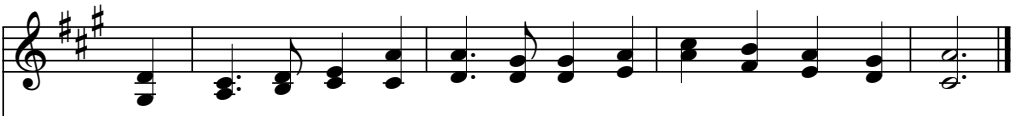

"Rule all sur-round-ing en - e-mies, And be their con-quer - or."
"Of th'or-der of Mel - chi - ze-dek, You'll al-ways be a priest."
[7] And from the way-side brook He'll drink, In vic - t'ry lift the head.

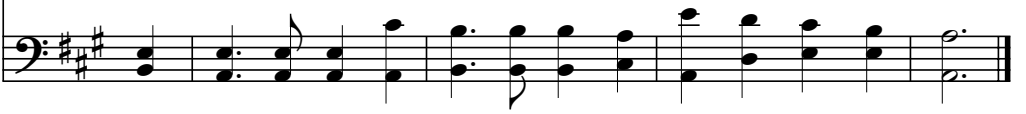

Henry S. Cutler, 1872

ALL SAINTS NEW CMD

The LORD Said to My Lord

He has become such…according to the power of an indestructible life. —Hebrews 7:16

110C
Psalm 110

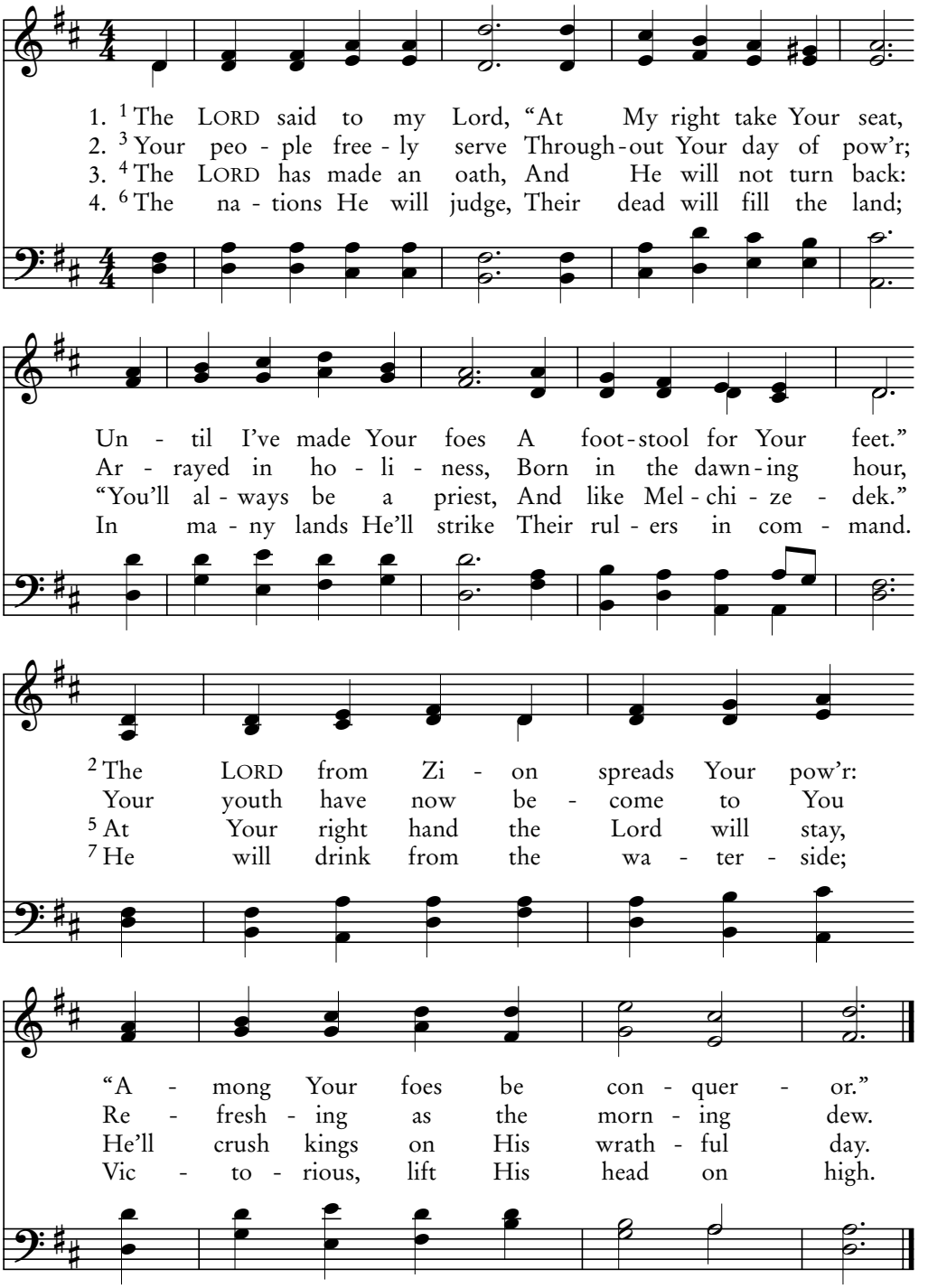

William H. Havergal, 1853

ST. JOHN 66.66.88

110D

Psalm 110

The LORD Said to My Lord

Having offered one sacrifice for sins for all time, He sat down…
waiting from that time onward. —Hebrews 10:12-13

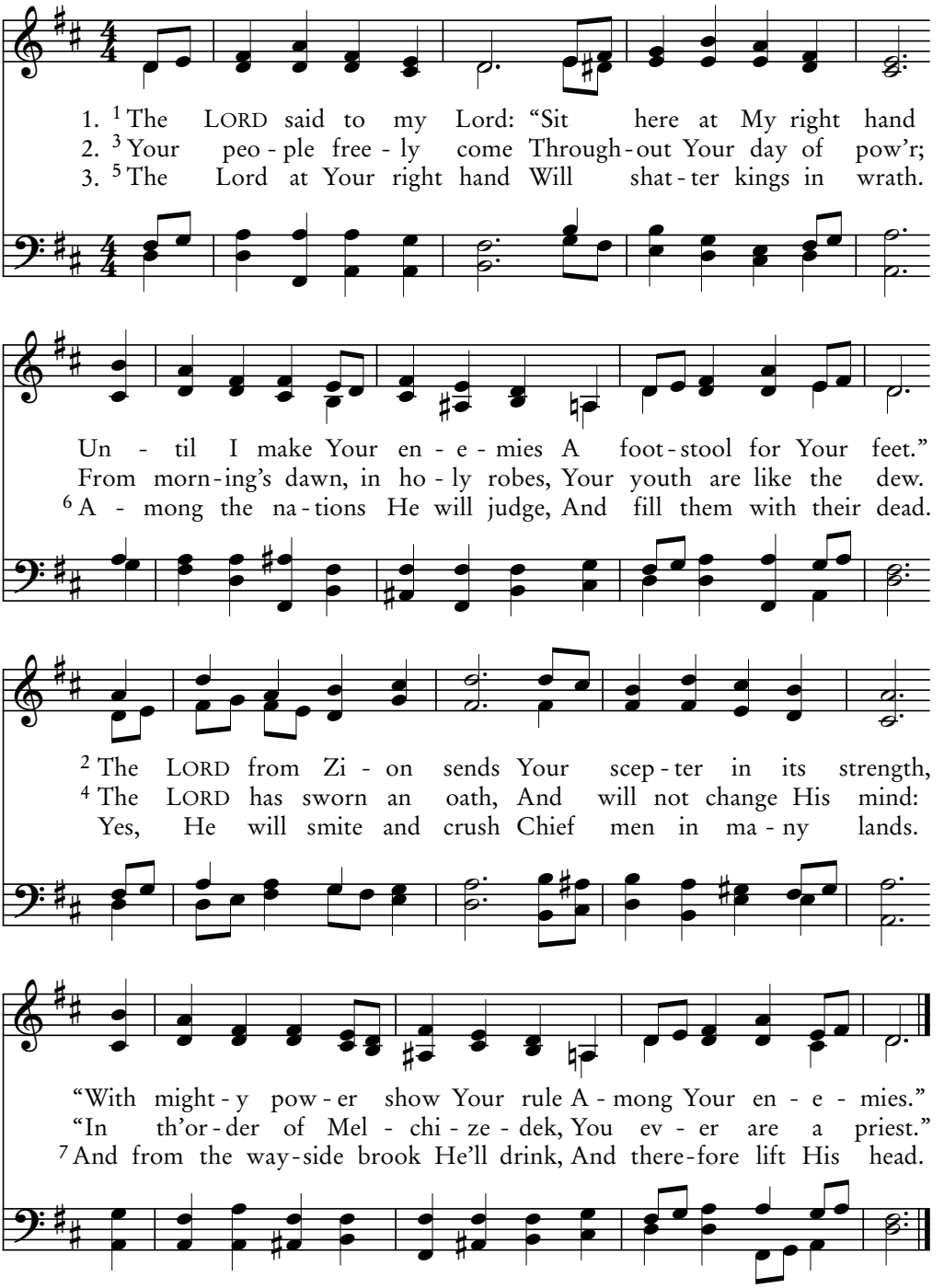

Franklin L. Sheppard, 1915; arr. Edward Shippen Barnes, 1926

TERRA BEATA SMD

O Praise the LORD

111A

Psalm 111:1-5

My food is to do the will of Him who sent Me and to accomplish His work. —John 4:34

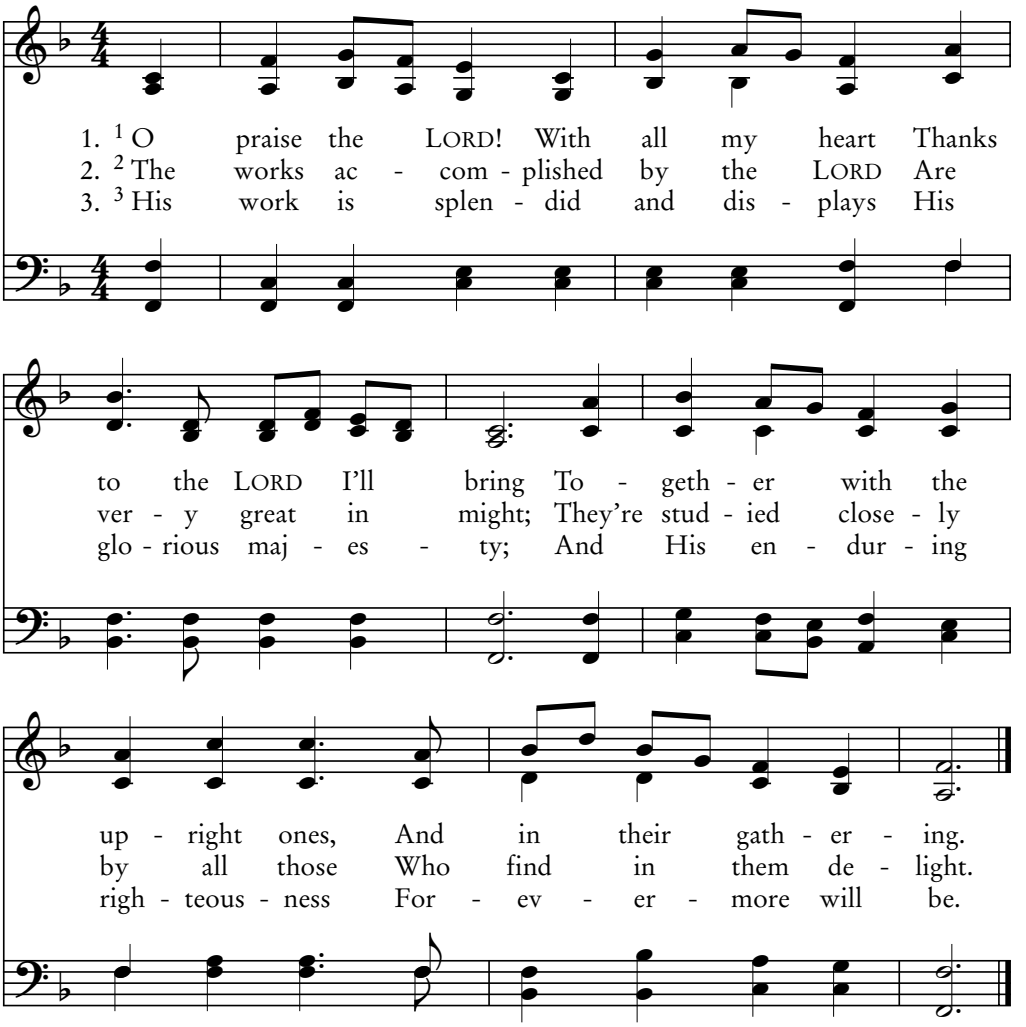

4. 4 He made His wonders lasting signs
Remembered endlessly;
The LORD is most compassionate,
And merciful is He.

5. 5 Those fearing Him He fills with food
Provided by His hand.
He keeps in mind His covenant,
That it may ever stand.

H.A. Cesar Malan, 1787–1864

BOYNTON CM

111B

Psalm 111:6-10

The Mighty Power of His Works

I glorified You on earth, having accomplished the work
You have given me. —John 17:4

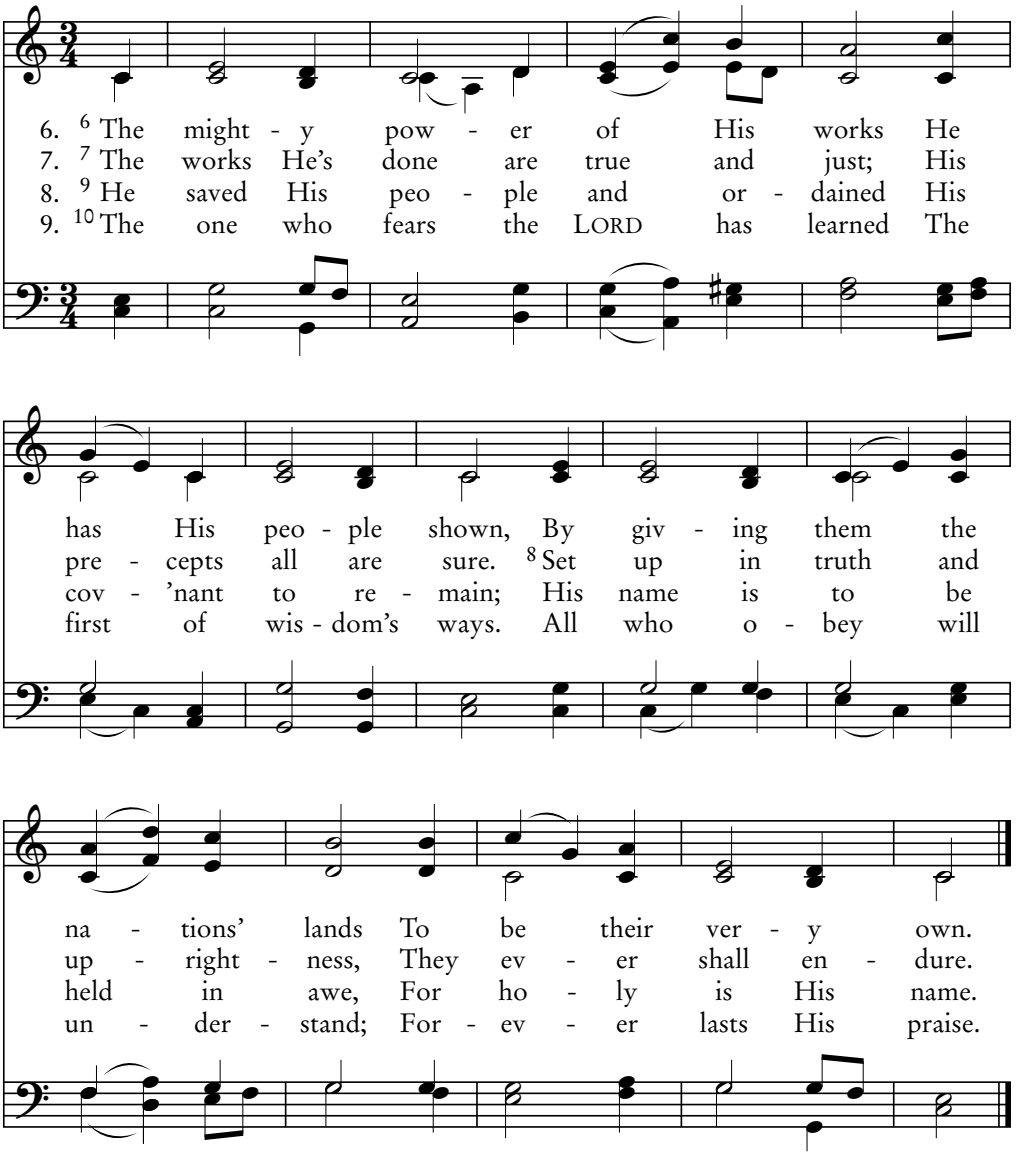

Charles Hutcheson, 1832

STRACATHRO CM

O Praise the Lord

They received the word with great eagerness, examining the Scriptures daily. —Acts 17:11

111C
Psalm 111:1-5

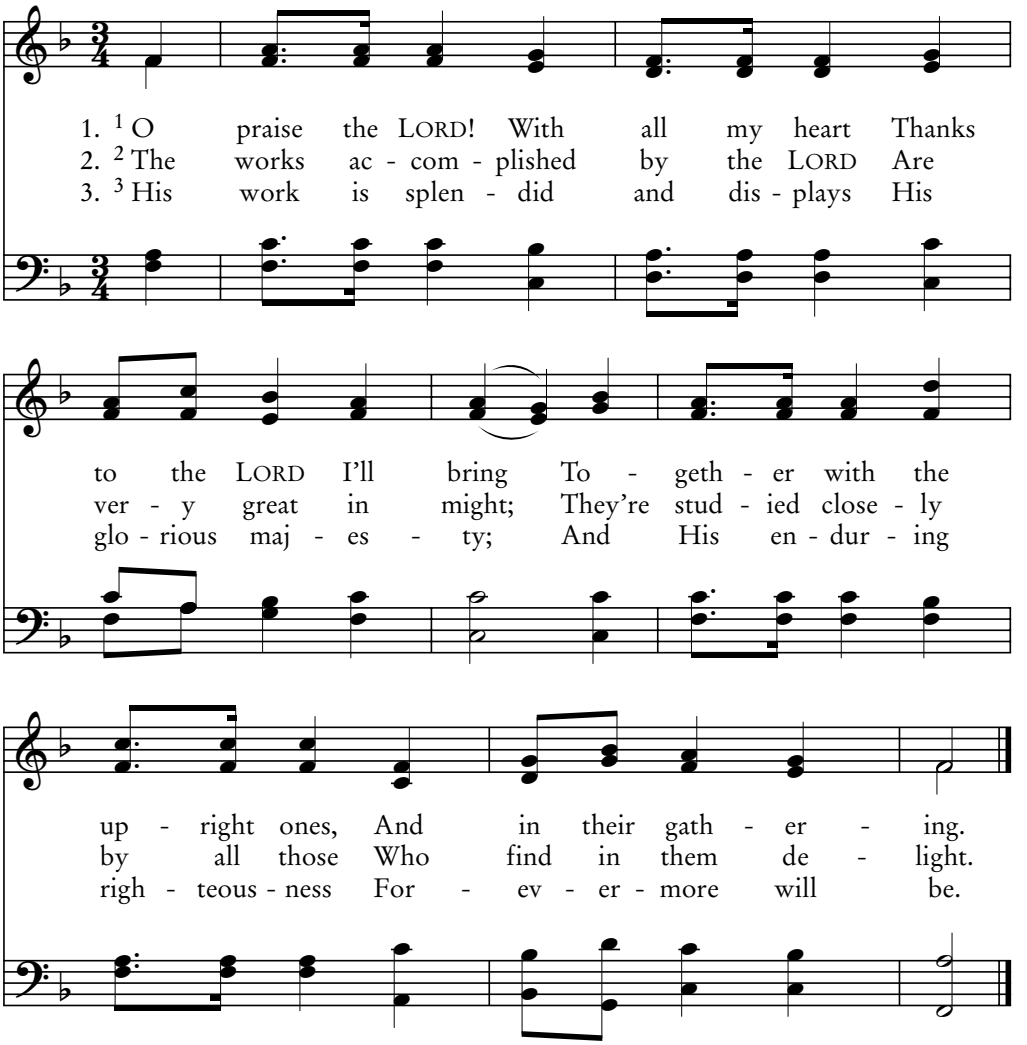

4. 4 He made His wonders lasting signs
Remembered endlessly;
The LORD is most compassionate,
And merciful is He.

5. 5 Those fearing Him He fills with food
Provided by His hand.
He keeps in mind His covenant,
That it may ever stand.

Thomas A. Arne, 1762; arr. Ralph Harrison, 1784

ARLINGTON CM

111D

Psalm 111:6-10

The Mighty Power of His Works

If anyone is willing to do His will, he will know of the teaching.
—John 7:17

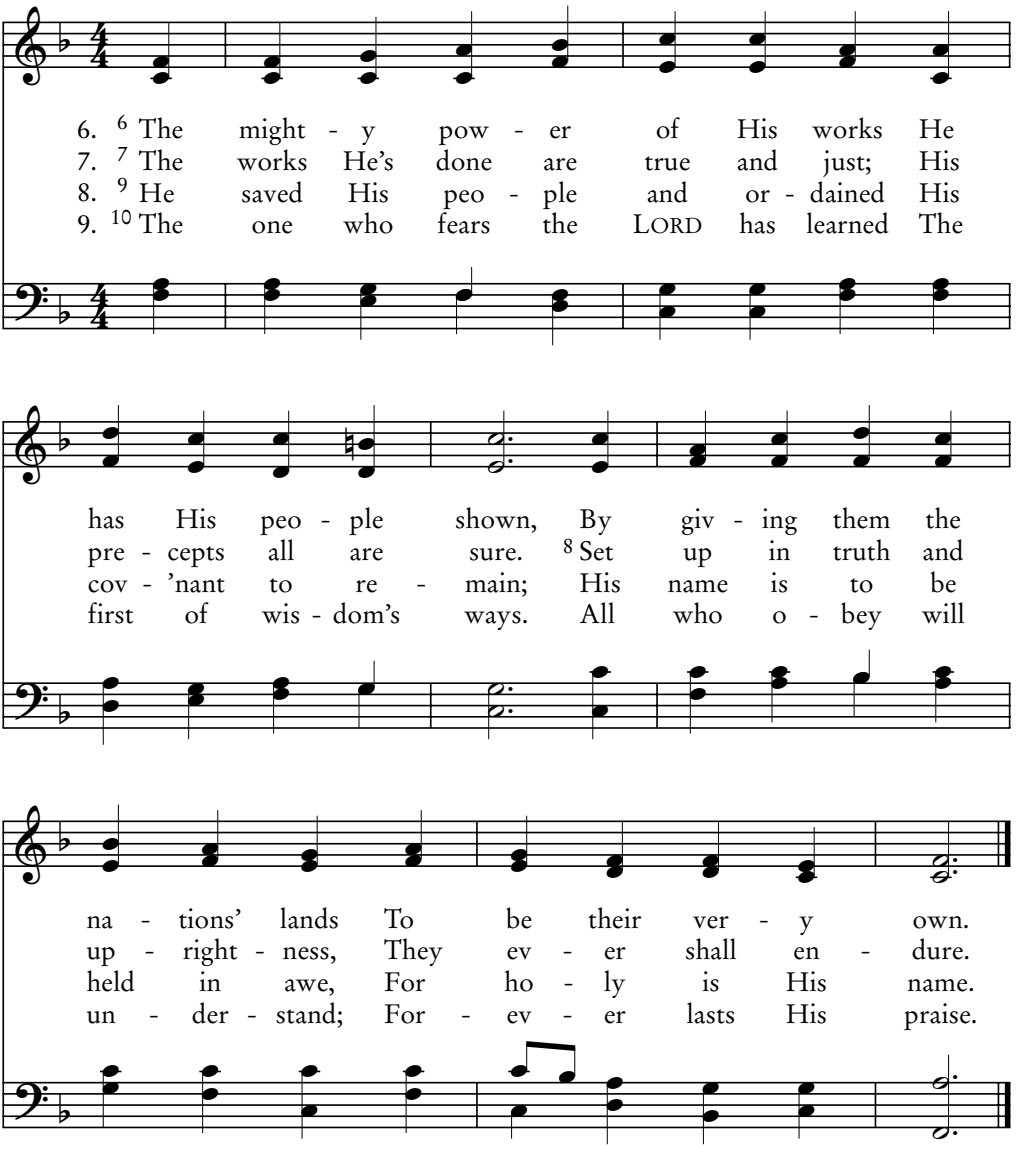

Scottish Psalter, 1615

DUNFERMLINE CM

O Praise the Lord

112A

Psalm 112

Love your enemies, do good, and lend, expecting nothing in return.
—Luke 6:35

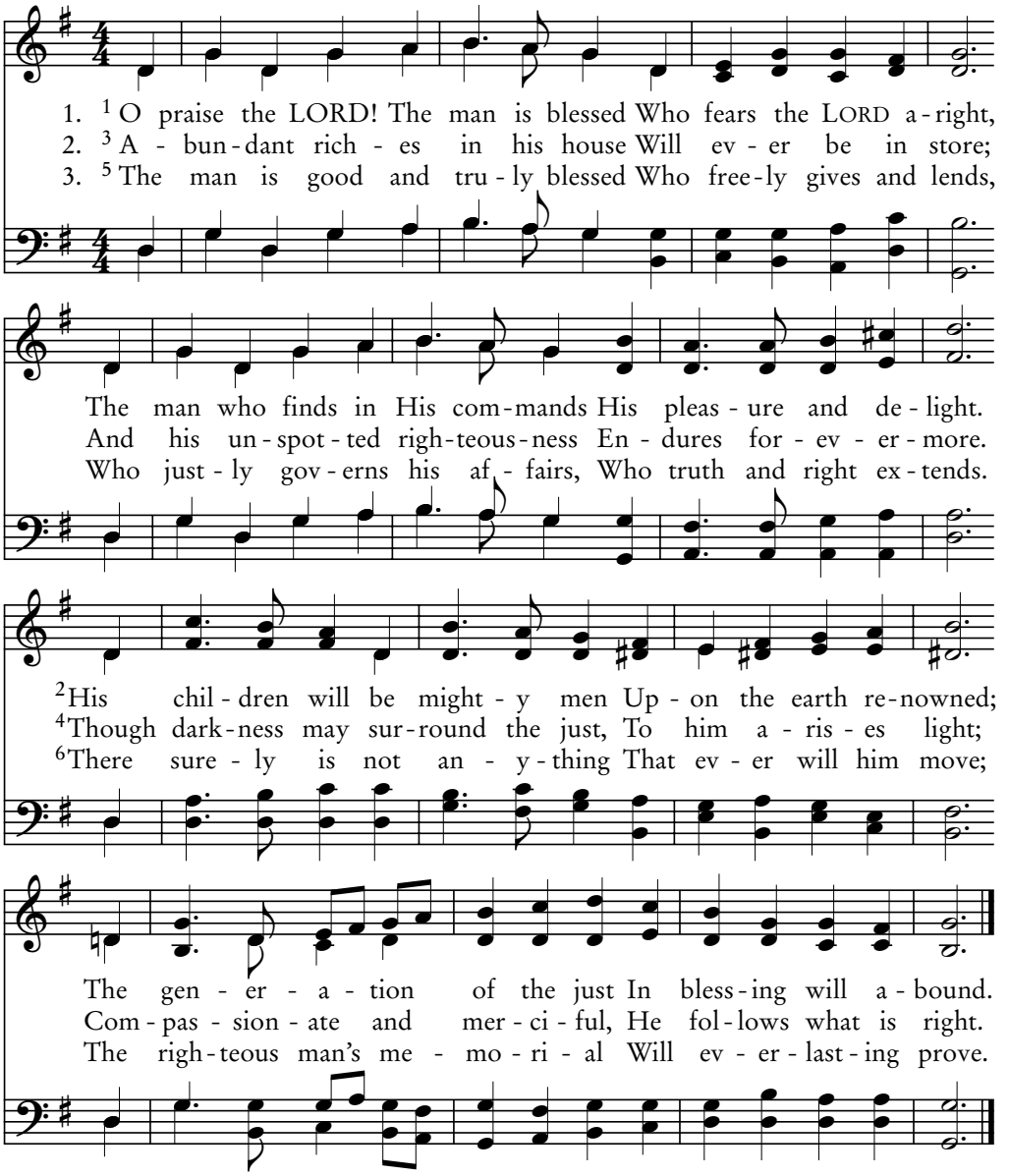

4. [7] And when he hears disturbing news
He will not be afraid;
His heart is fixed; his confidence
Upon the LORD is stayed.
[8] Established firmly is his heart;
He will not fearful be,
Until upon his enemies
He his desire will see.

5. [9] He has dispersed his wealth abroad
And given to the poor;
His horn with honor shall be raised,
His righteousness endure.
[10] The wicked looks on angrily;
He grits his teeth, dismayed,
But melts away, and his desire
Will into nothing fade.

John K. Robb, 1949

HETHERTON CMD

Praise the LORD's Name

113A

Psalm 113

He existed in the form of God….He laid aside His privileges…
being made in the likeness of men. —Philippians 2:6-7

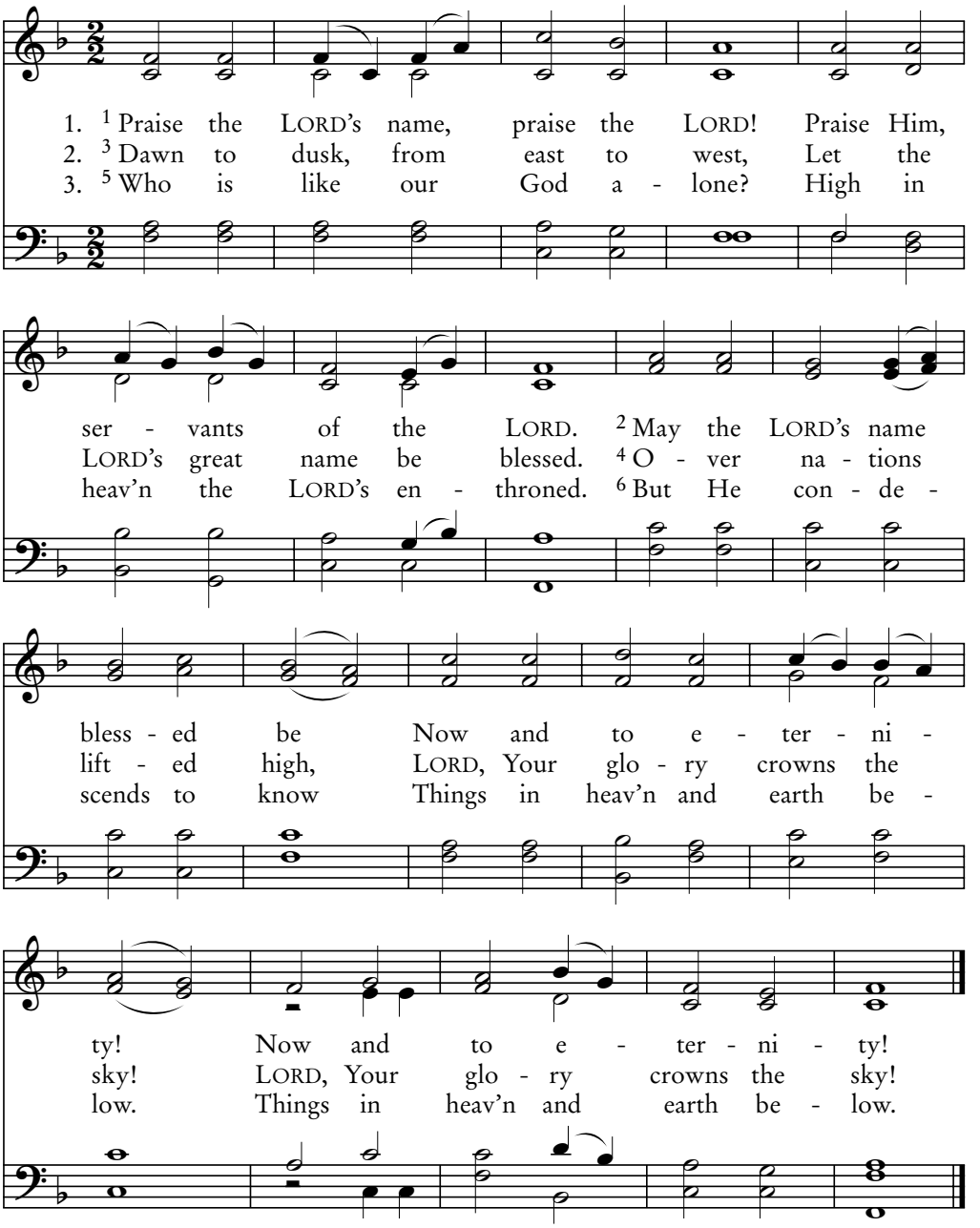

4. 7 From the dust He lifts the poor,
Makes the needy grieve no more.
8 Those He's raised up from the pit
With His people's princes sit.

5. 9 He the barren woman takes,
And a joyful mother makes;
In her home she finds reward.
Hallelujah! Praise the LORD!

H.A. Cesar Malan, 1827

HENDON 77.77

113B

Psalm 113

O Praise the Lord

…Jesus, because of the suffering of death,
crowned with glory and honor. —Hebrews 2:9

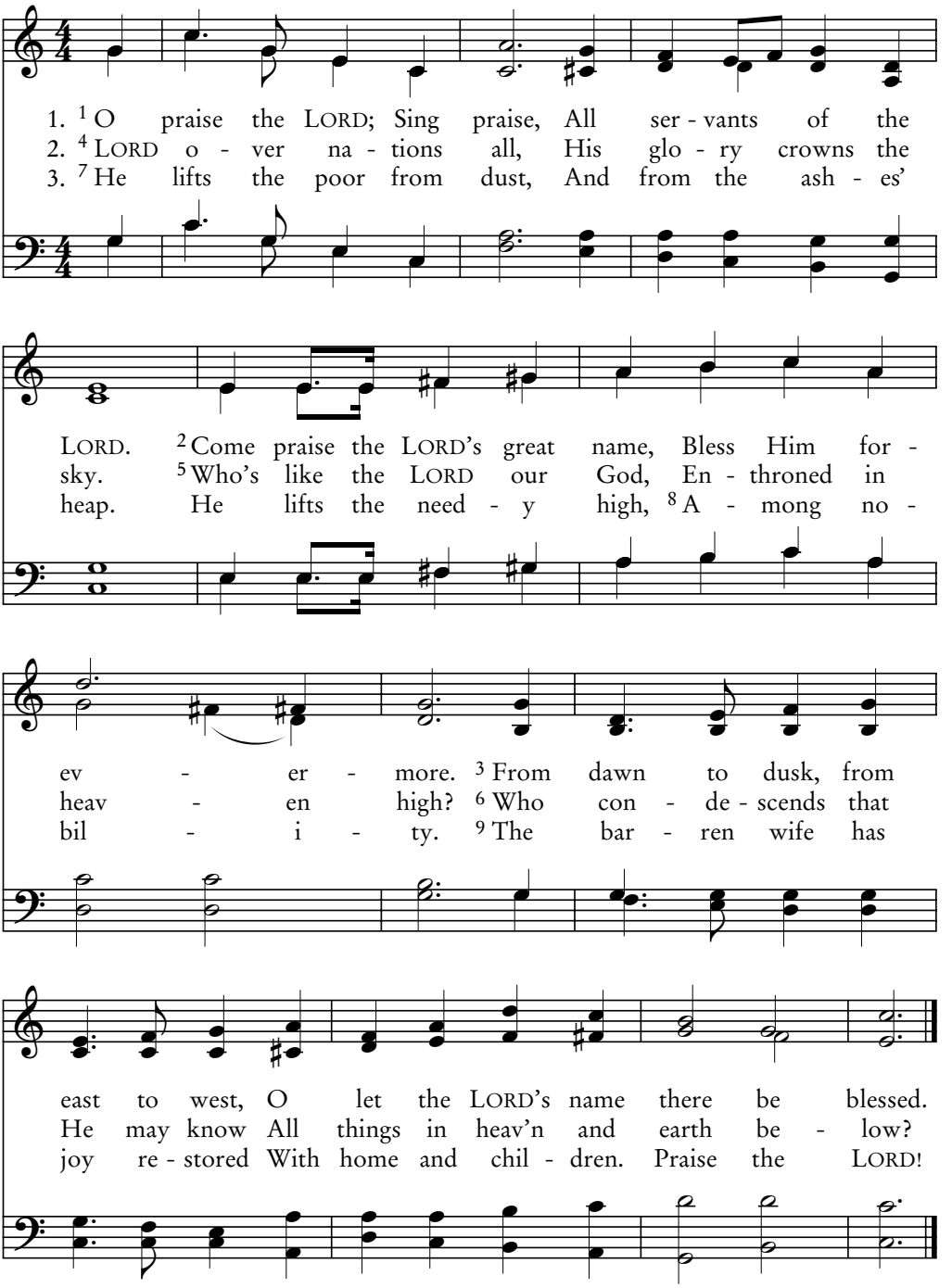

Horatio W. Parker, 1894

JUBILATE 66.66.88

Praise the LORD's Name

113C
Psalm 113

He raised us up with Him, and seated us with Him in the heavenly places in Christ Jesus. —Ephesians 2:6

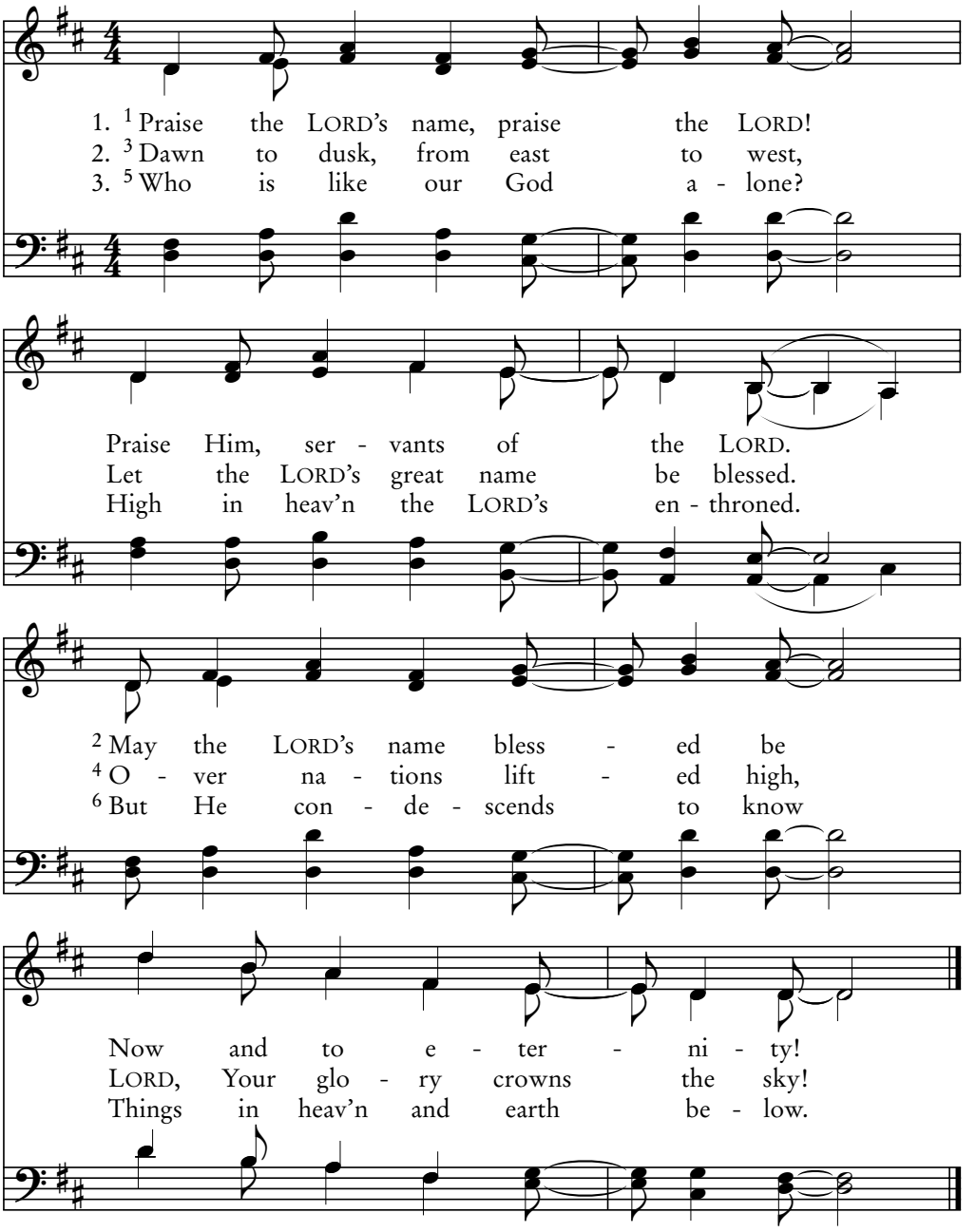

4. 7 From the dust He lifts the poor,
Makes the needy grieve no more.
8 Those He's raised up from the pit
With His people's princes sit.

5. 9 He the barren woman takes,
And a joyful mother makes;
In her home she finds reward.
Hallelujah! Praise the LORD!

Michael Tabon, 2000

BETH 77.77

114A

Psalm 114

When Isr'el Went Forth

Behold, the veil of the temple was torn in two from top to bottom, and the earth shook and the rocks were split. —Matthew 27:51

1. [1] When Is - r'el went forth, and all Ja - cob's house,
2. [3] The sea looked and fled; the Jor - dan turned back.
3. [6] You moun - tains, O why do you leap like rams?

To leave E - gypt's land and their for - eign tongues,
[4] Like rams moun - tains leapt, and hills skipped like lambs.
And why, all you hills, do you skip like lambs?

[2] Then Ju - dah be - came His own ho - ly place,
[5] What ails you, O sea? And why do you flee?
[7] O earth, quake be - fore the Lord, Ja - cob's God.

And His do - min - ion then be - came Is - ra - el.
O Jor - dan's flow - ing streams, why do you turn back?
[8] He made the rock a pool, from flint made a spring.

When from Egypt Isr'el Parted

114B
Psalm 114

Behold, a severe earthquake had occurred, for an angel of the Lord descended…and rolled away the stone. —Matthew 28:2

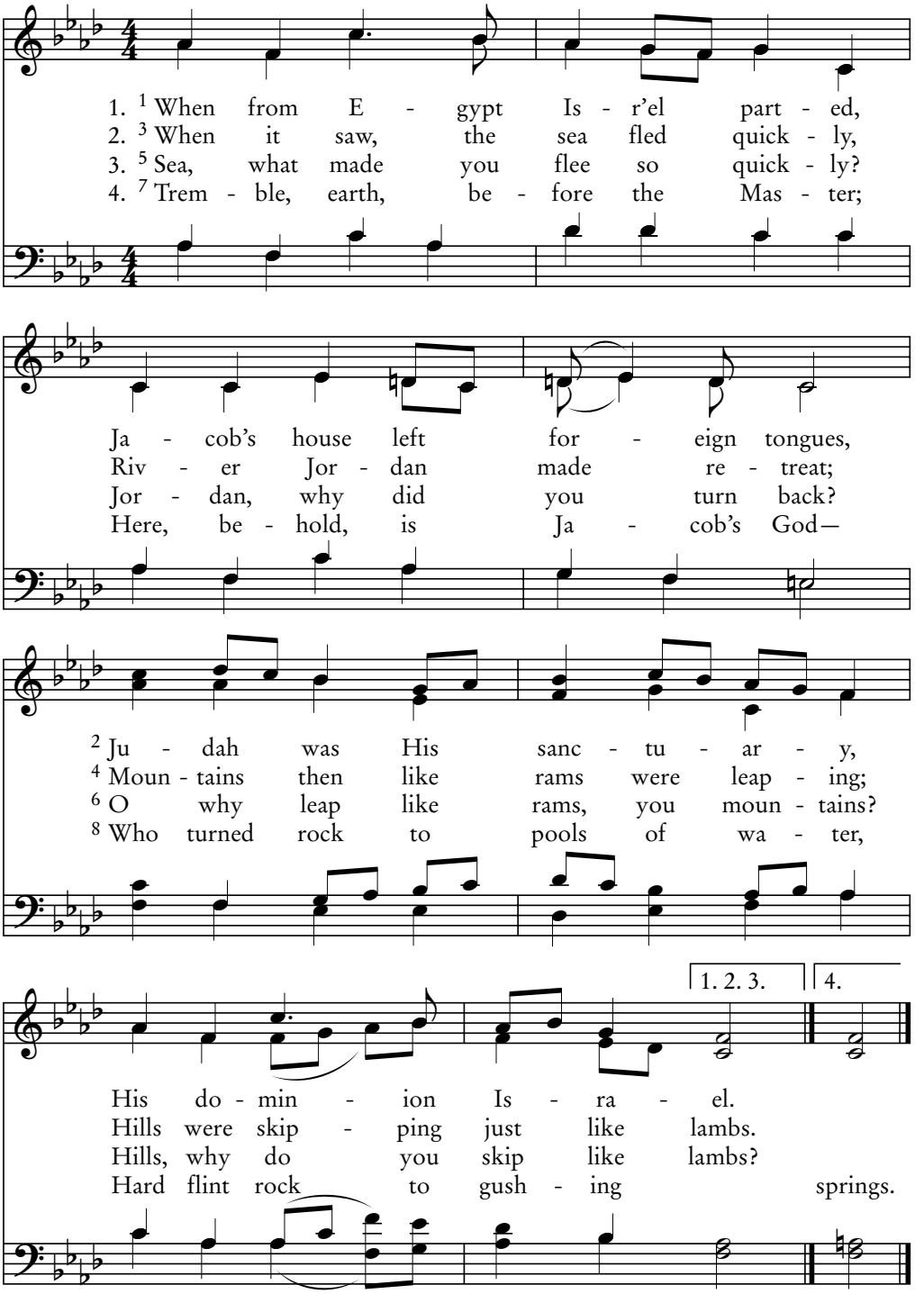

Andrew K. Schep, 2004

IN EXITU ISRAEL 87.87

115A

Psalm 115:1-8

Not unto Us, Lord

Worthy is the Lamb who was slain, to receive…glory.
—Revelation 5:12

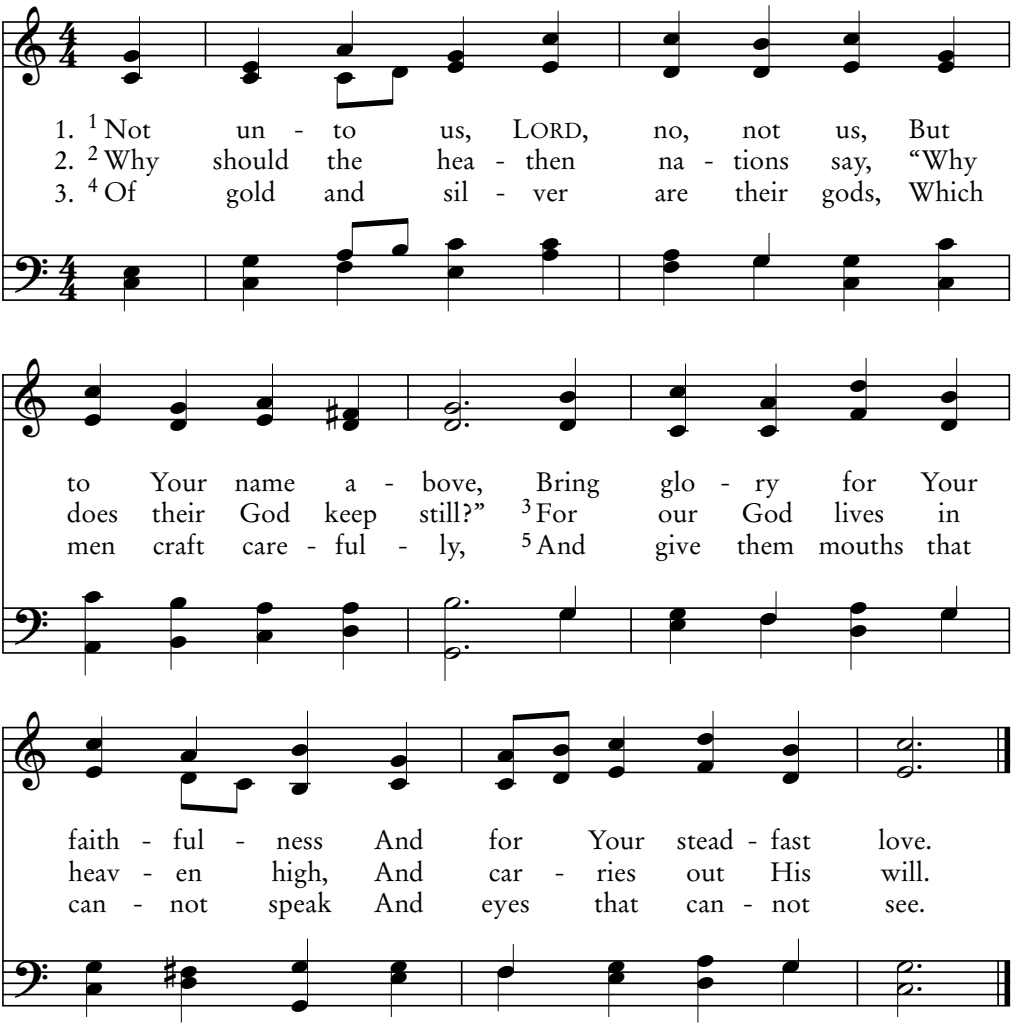

4. 6 Though they have ears, they cannot hear;
Their nose no scent has found.
7 Their hands can't feel, their feet can't walk;
Their throats can make no sound.

5. 8 Whoever makes these lifeless gods—
These idols which are vain—
Whoever puts his trust in them
In time becomes the same.

William Croft, 1708

ST. ANNE CM

O Israel, Trust in the LORD

115B

Psalm 115:9-18

Blessed be the God and Father of our Lord Jesus Christ, who has blessed us with every spiritual blessing. —Ephesians 1:3

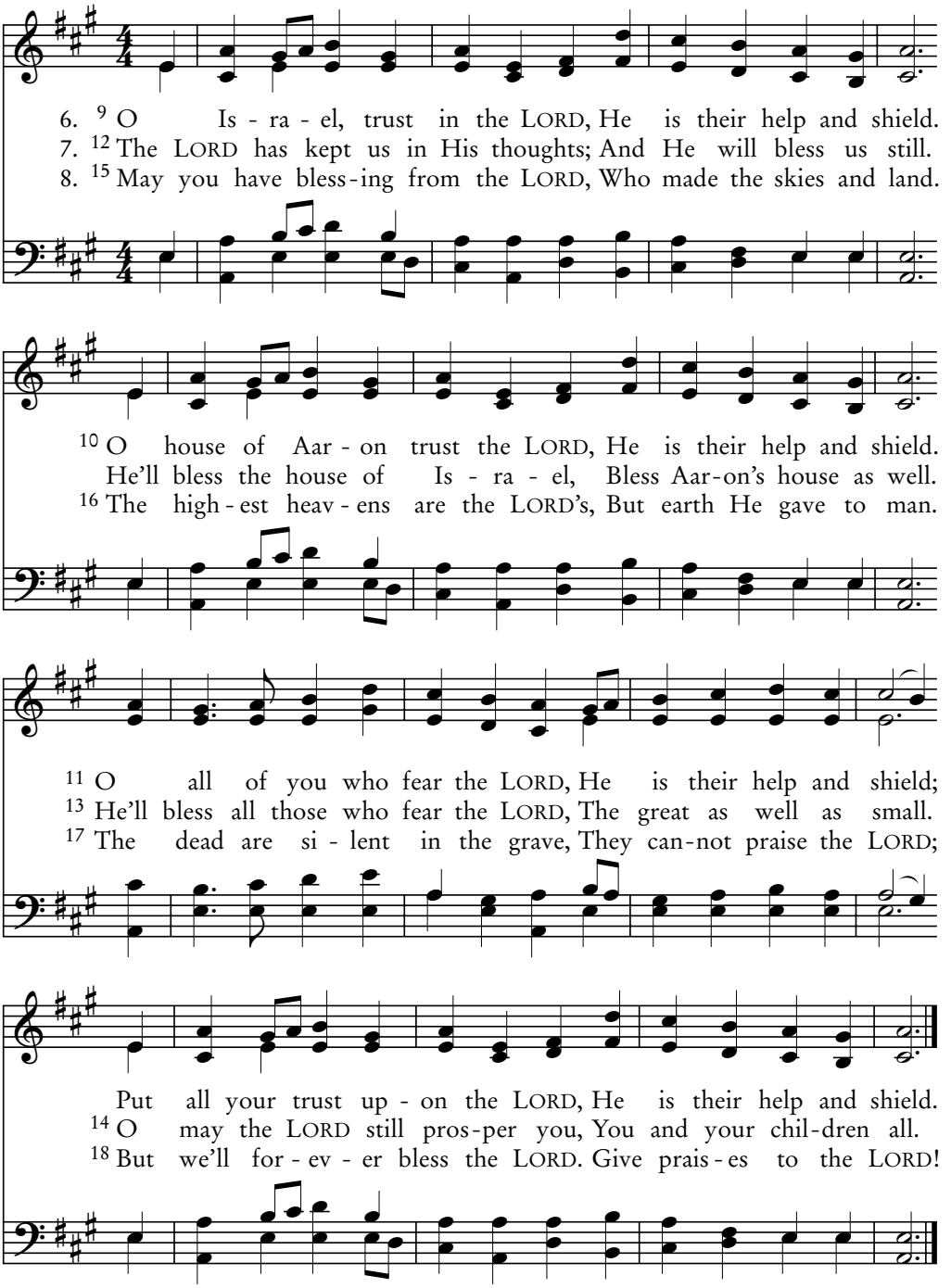

John K. Robb, 1949

SCOTT CMD

116A

Psalm 116:1-9

How Fervently I Love the LORD

Jesus as Lord…Lord of all, abounding in riches
for all who call on Him. —Romans 10:9, 12

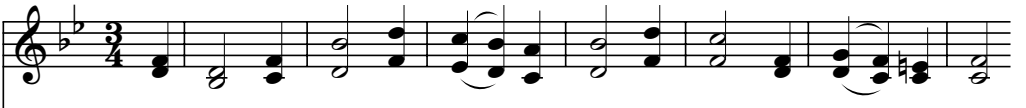

1. [1] How fer - vent - ly I love the LORD— My cries for help He hears!
2. [4] Up - on the LORD's name then I called, In my ex - trem - i - ty:
3. [7] O now, my soul, re - turn a - gain To your own qui - et rest,

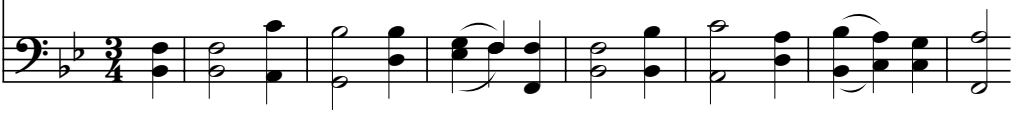

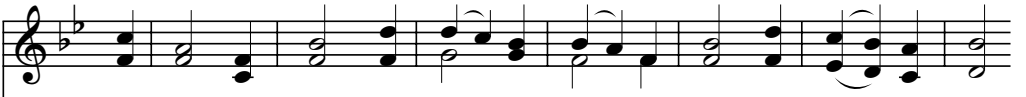

[2] So, all my life I'll call on Him Who turned to me His ear.
"O LORD, I beg You, spare my life; And let my soul go free."
Be - cause the LORD a - bun - dant - ly Has caused you to be blessed.

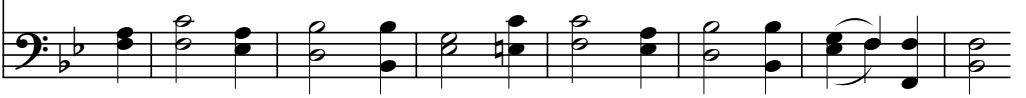

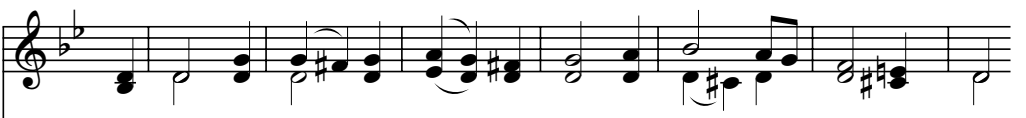

[3] The ropes of death en - tan - gled me And wrapped them-selves a-round;
[5] The LORD our God is kind and just; Com - pas - sion - ate is He.
[8] You freed from death; You dried my tears, My stum - bling feet re - stored.

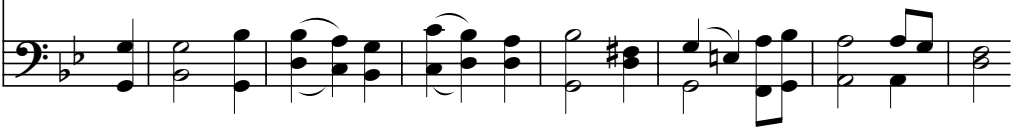

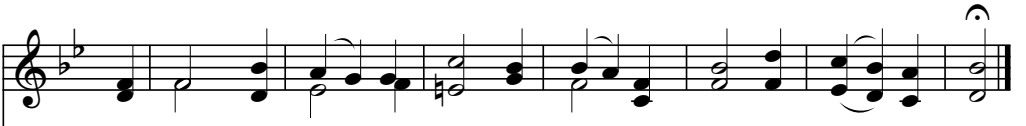

The ter - rors of the grave took hold— I grief and trou - ble found.
[6] The LORD pre-serves the meek in heart; From depths He res-cued me.
[9] And there - fore in the land of life I'll walk be - fore the LORD.

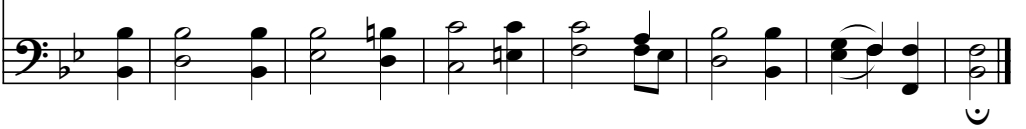

William Croft, 1708

ST. MATTHEW CMD

I Still Believed

116B

Psalm 116:10-19

When He had taken a cup and given thanks, He gave it to them, saying, "Drink from it, all of you." —Matthew 26:27

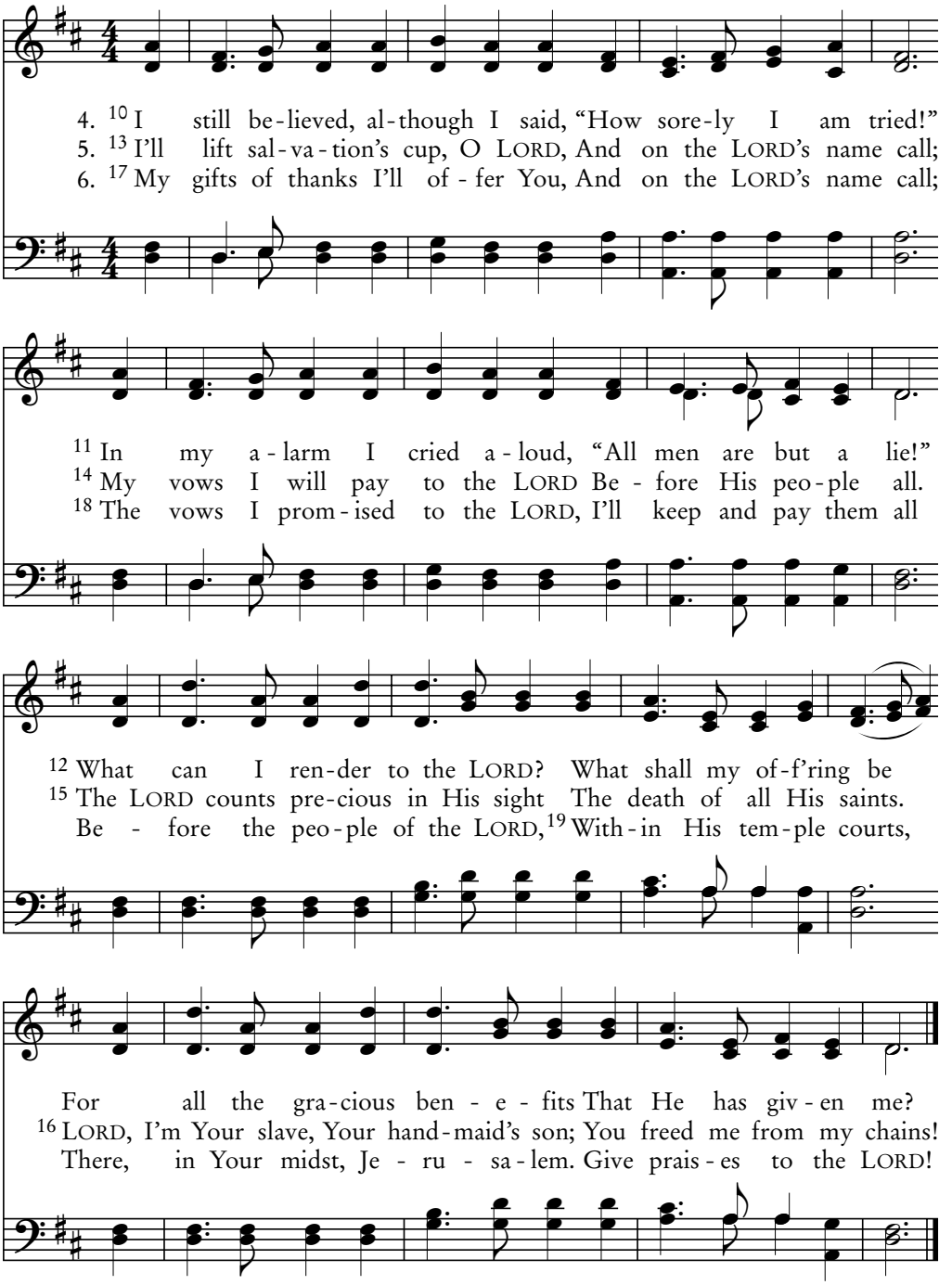

Lowell Mason, 1792–1872

OSTEND CMD

116C

Psalm 116:1-8

I Love the Lord

In the days of His flesh, He offered up prayers…to the One able to save Him from death. —Hebrews 5:7

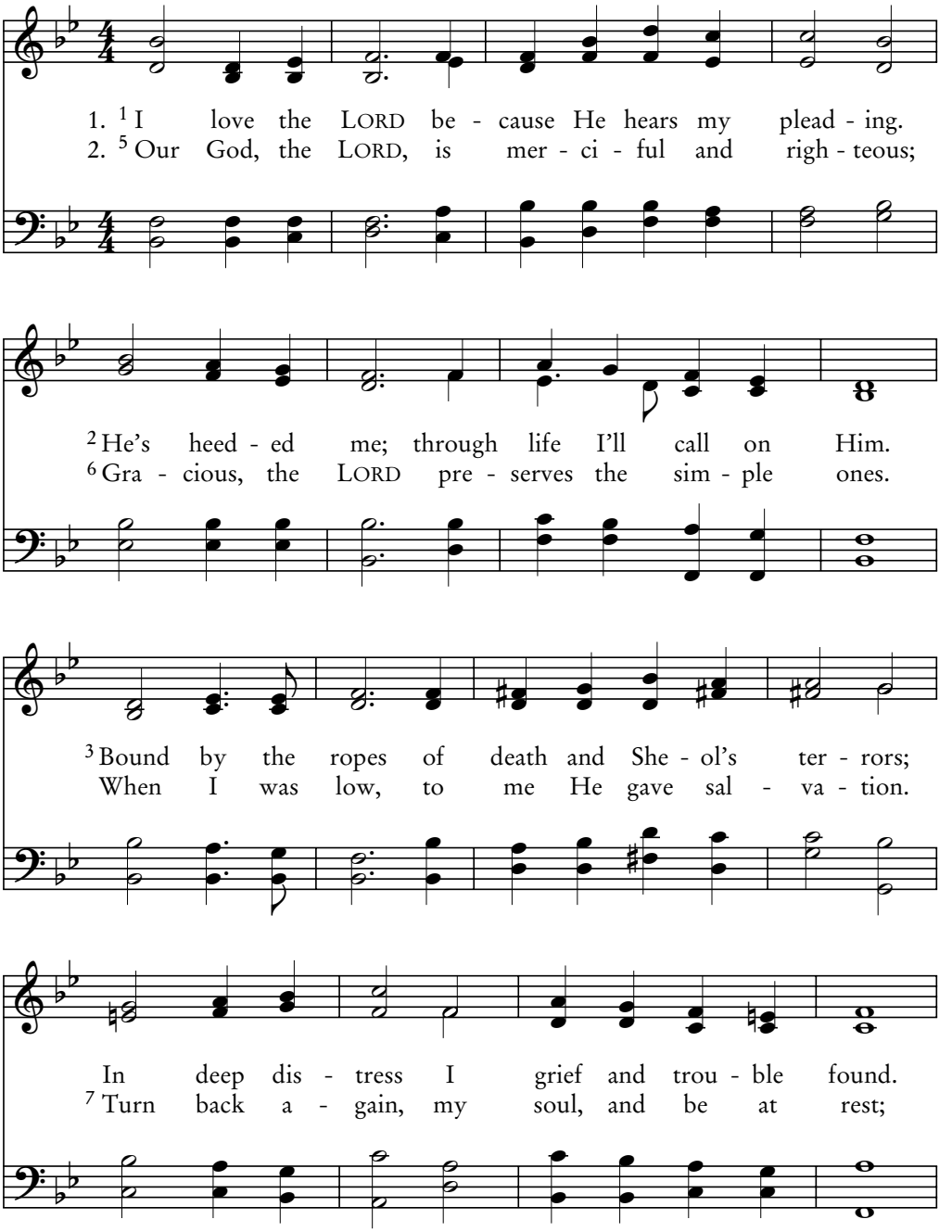

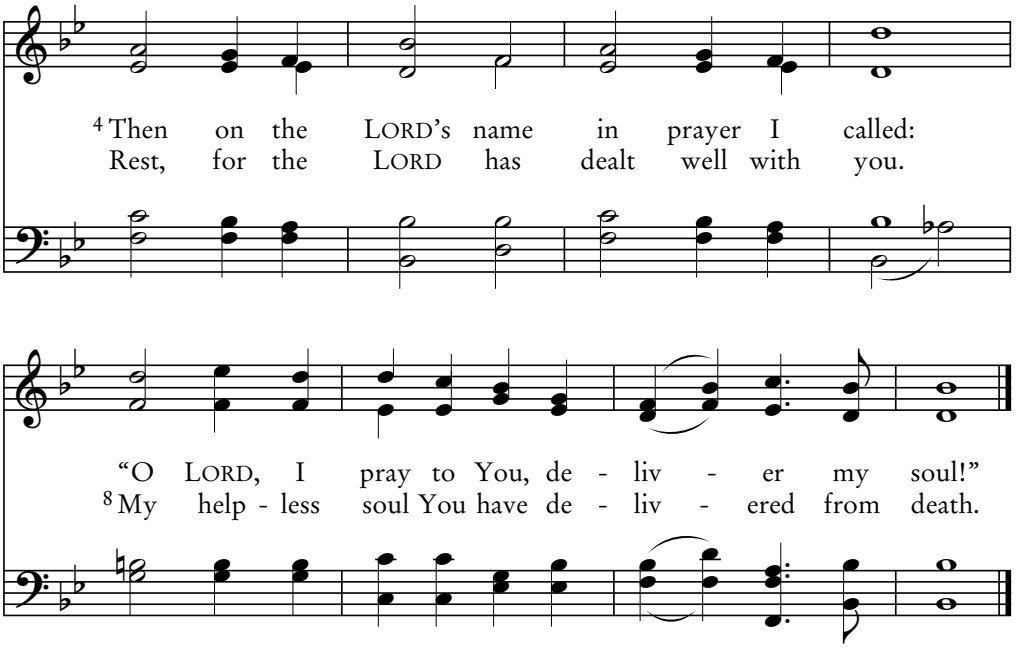

James Walch, 1889

TIDINGS 11.10.11.10.9.11

116D

Psalm 116:8-19

My Crying Eyes

"Blessed are the dead who die in the Lord." "Yes," says the Spirit, "that they may rest from their labors." —Revelation 14:13

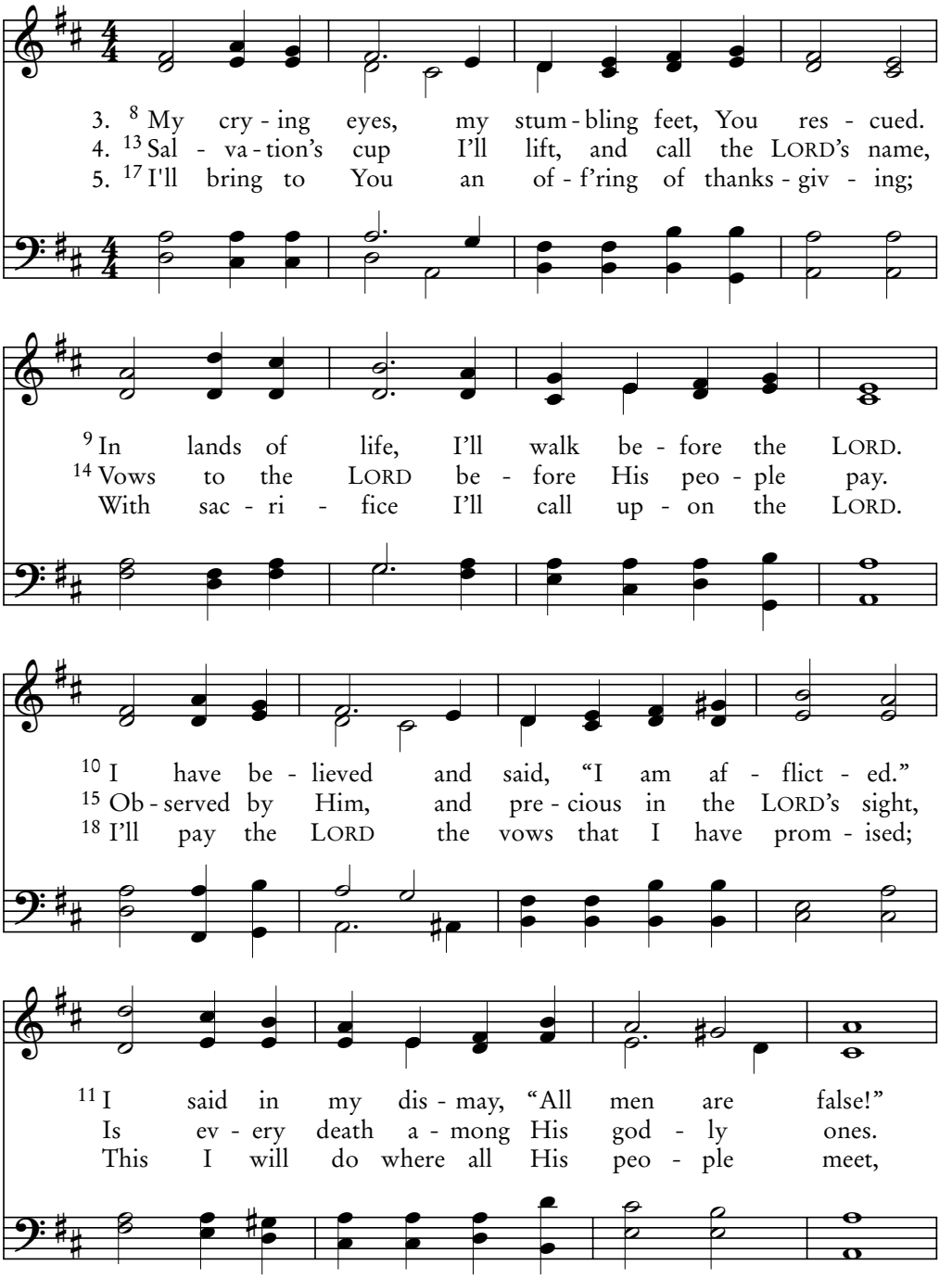

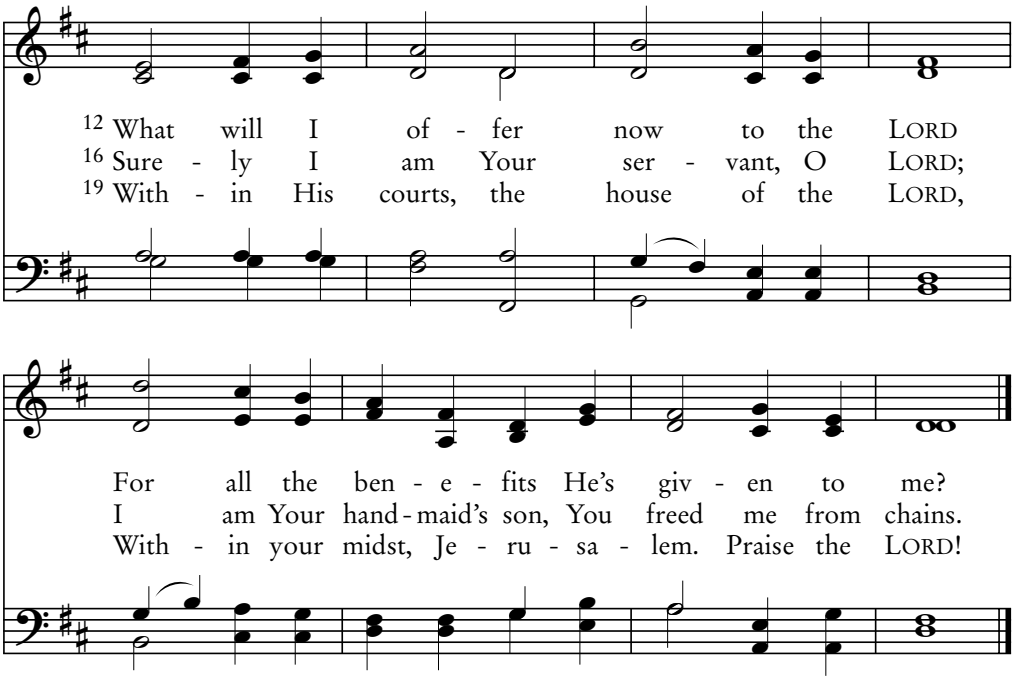

Henry Smart, 1868

PILGRIMS 11.10.11.10.9.11

117A

Psalm 117

O All You Nations of the Earth

Jesus as Lord…abounding in riches for all who call upon Him.
—Romans 10:9, 12

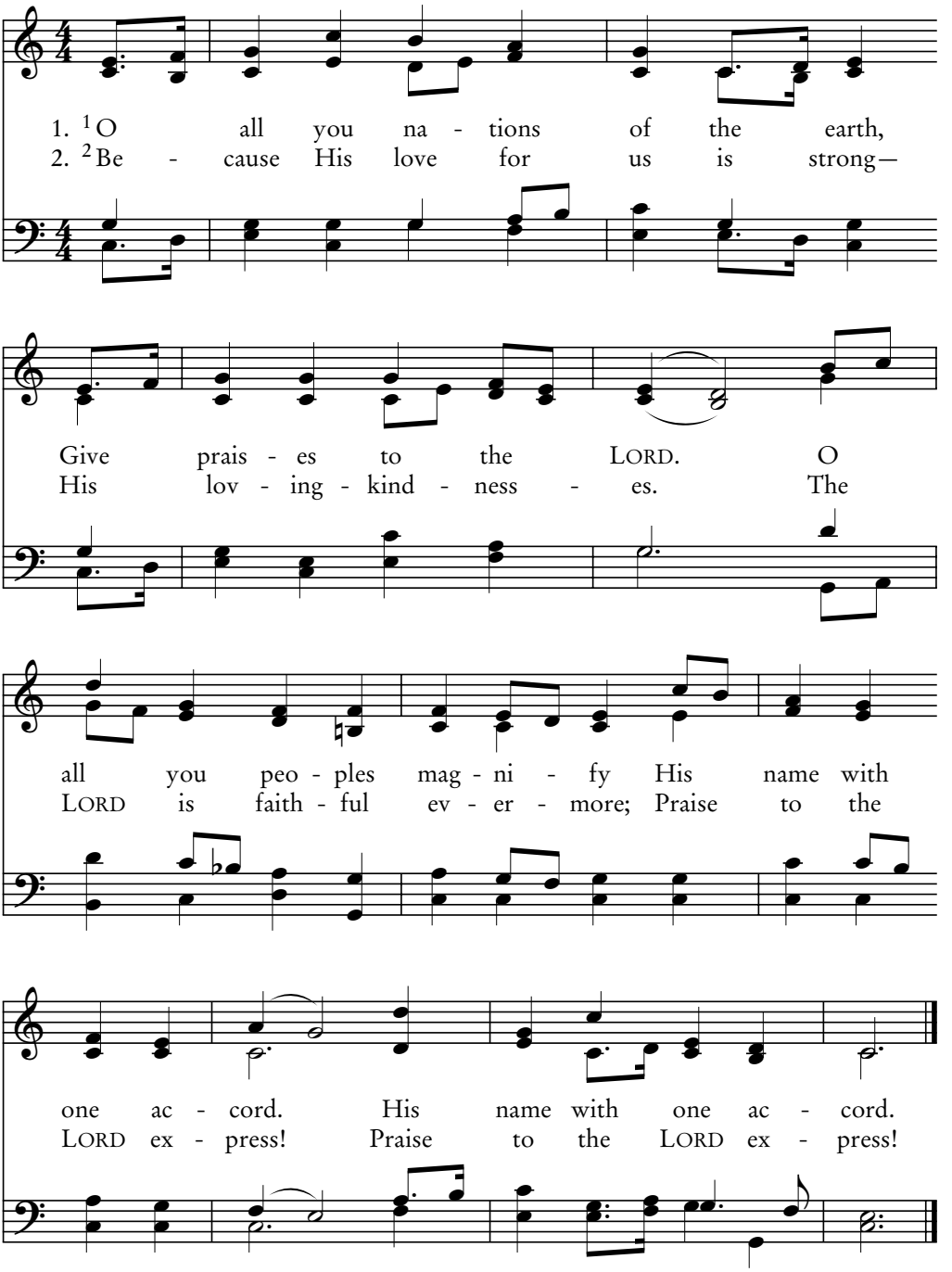

George F. Handel, 1728

CHRISTMAS CM

Praise the LORD

117B

Psalm 117

The grace of our Lord was more than abundant, with the faith and love which are in Christ Jesus. —1 Timothy 1:14

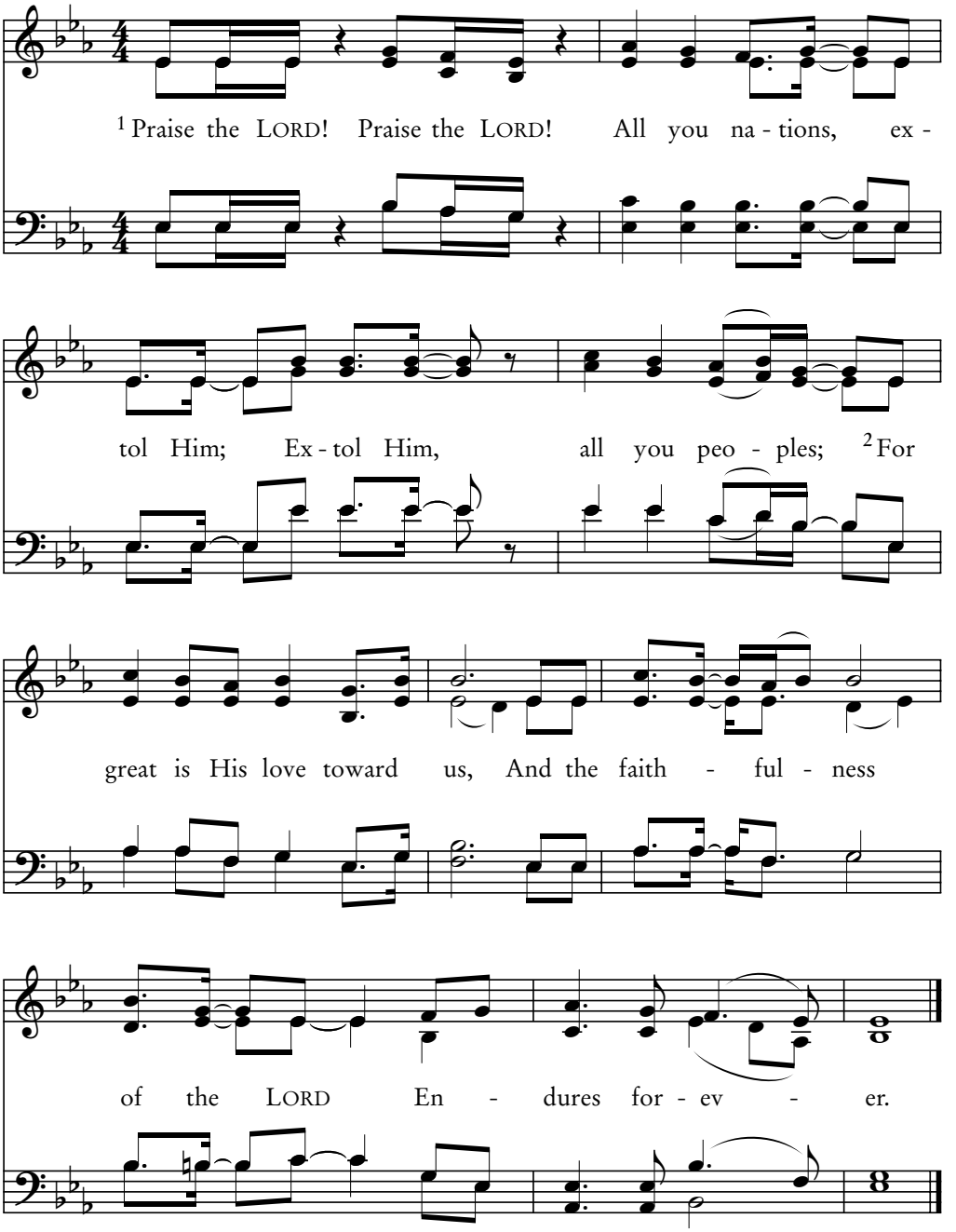

Timothy McCracken, 1997

MISSION 6.7.7.7.8.5

117C

Psalm 117

Praise the Lord

In every nation the man who fears Him and does what is right is welcome to Him. —Acts 10:35

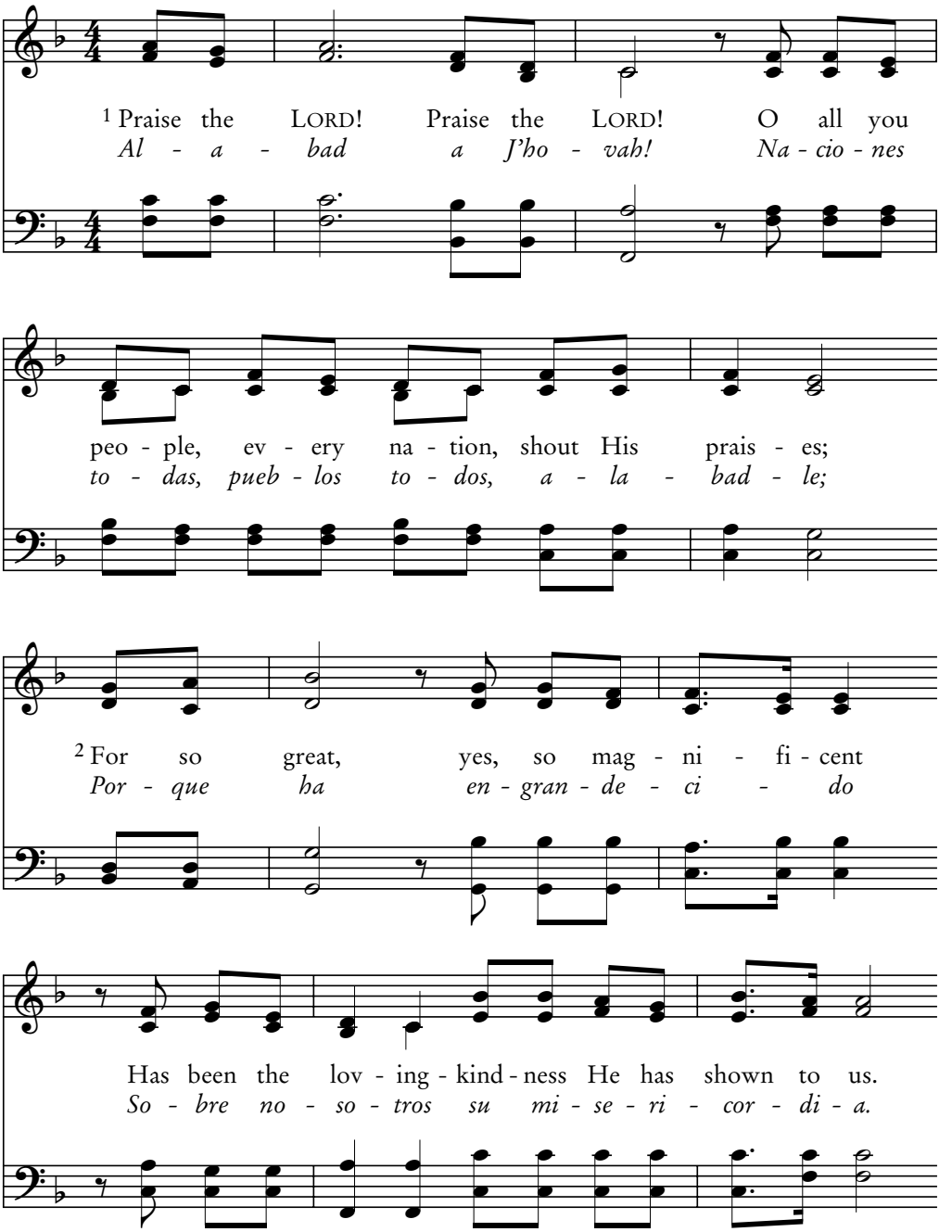

And the truth of the LORD Is ev - er -
La ver - dad de J'ho - vah Es pa - ra

last - ing— Give the LORD all praise; And the
siem - pre— Al - le - lu - i' A - men; La ver -

truth of the LORD Is ev - er -
dad de J'ho - vah Es pa - ra

last - ing— Give the LORD all praise.
siem - pre— Al - le - lu - i'A - men.

Traditional Spanish melody

ALABAD (Irr.)

118A

Psalm 118:1-9

O Thank the LORD, for He Is Good

But the Lord stood with me and strengthened me.
—2 Timothy 4:17

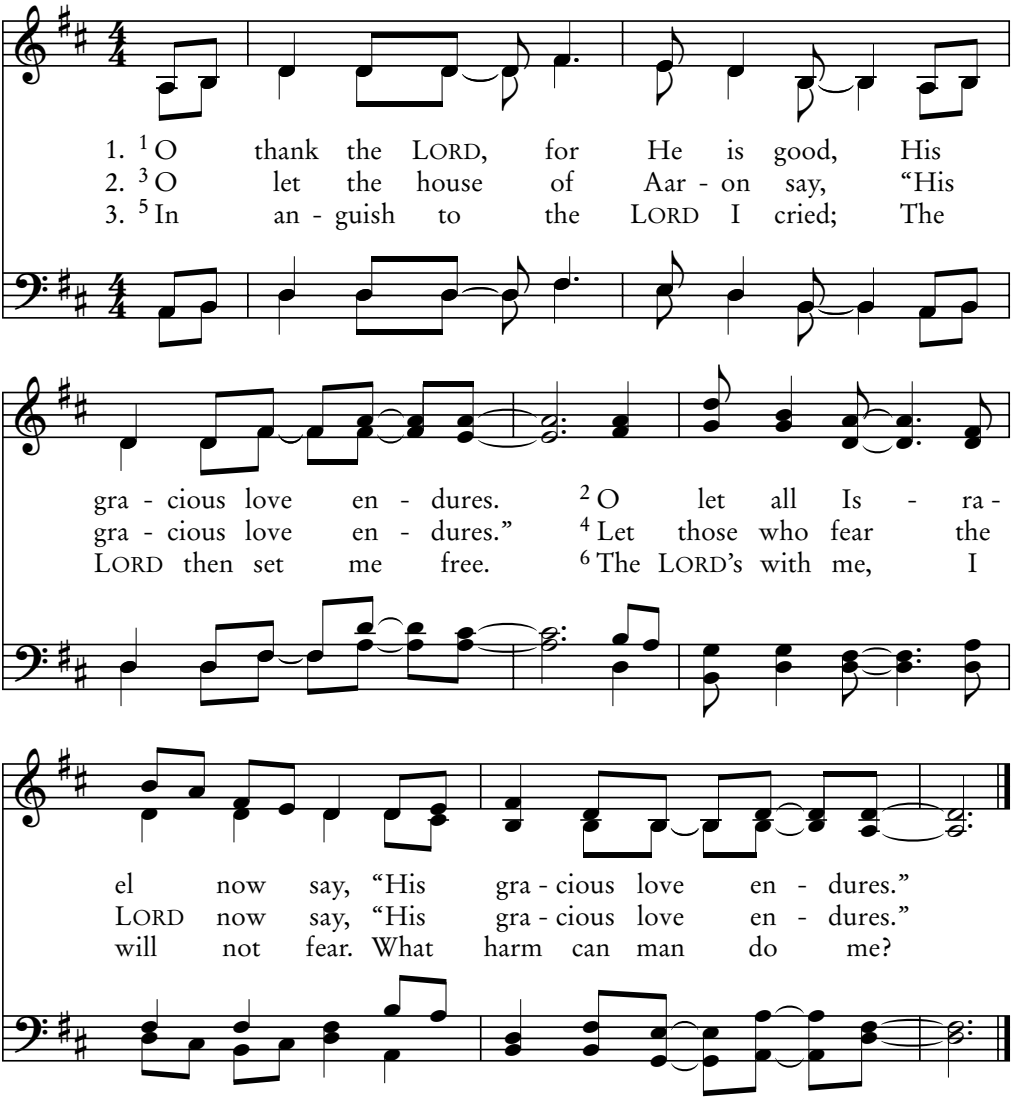

4. 7 The LORD supports me at my side,
He gives His help to me;
And so in triumph I will look
On all those hating me.

5. 8 O better far to trust the LORD
Than on man's help rely.
9 Yes, better far to trust the LORD
Than men whose rank is high.

Michael Tabon, 1999

WHITE LAKE CM

Because He's Good

I thank Christ Jesus our Lord, who has strengthened me.
—1 Timothy 1:12

118B
Psalm 118:1-9

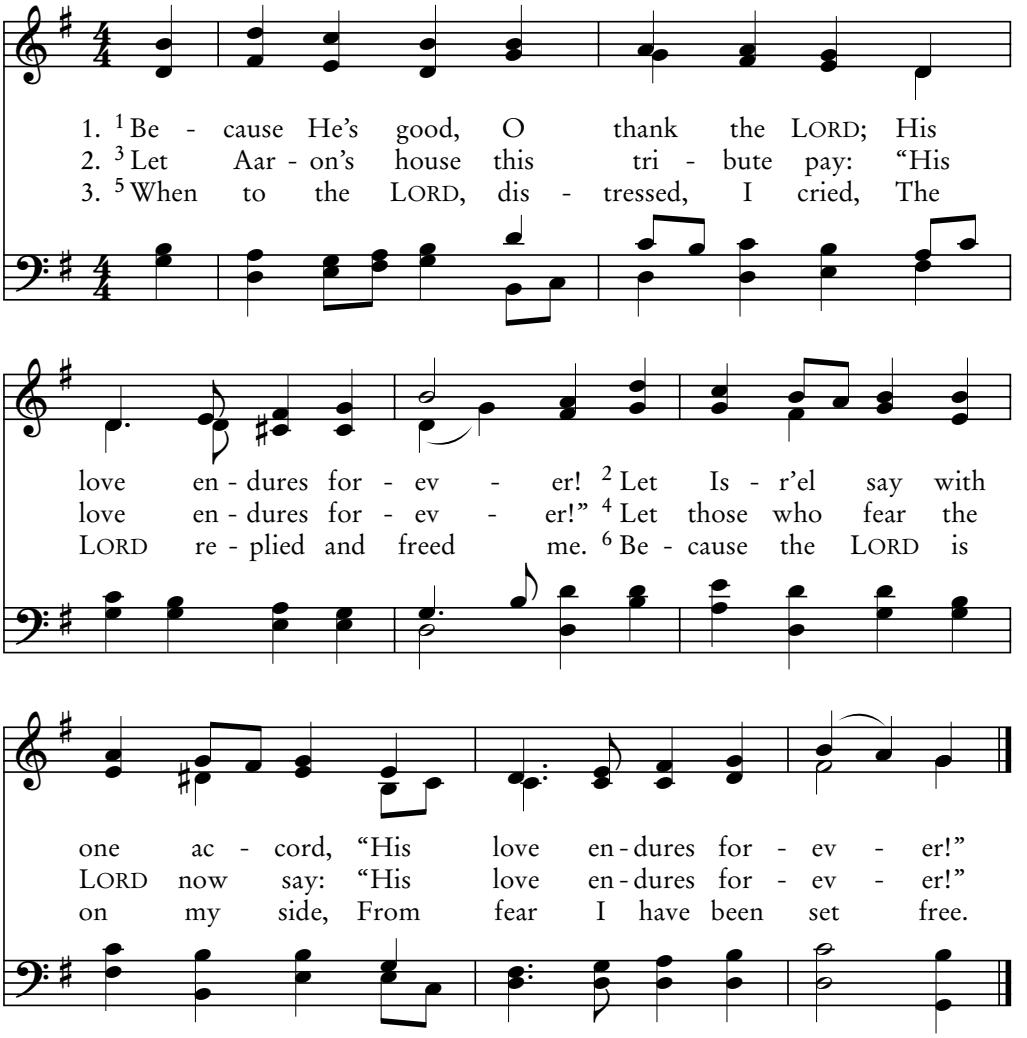

4. Why should I fear what man can do?
7 The LORD stands by to help me.
I'll look in triumph on all those
Who hated and opposed me.

5. 8 In men place not your confidence;
9 To trust the LORD is better.
Instead of hoping in a prince,
Find in the LORD your shelter.

John B. Dykes, 1868

DOMINUS REGIT ME 87.87 (Iambic)

118C

Psalm 118:10-14

All Earth's Nations Joined Together

I saw the beast and the kings of the earth and their armies assembled to make war against Him. —Revelation 19:19

6. 10 All earth's na - tions joined to - geth - er
7. 11 They sur - round - ed and en - closed me,
8. 12 Though like bees they swarmed a - round me,
9. 13 Strik - ing me, you caused my down - fall;

They en - cir - cled me a - round.
Yes, from ev - ery side they came;
Soon they died like thorns a - flame;
But the LORD gave help to me.

But I cut off in the LORD's name
But I cut them off com - plete - ly
For I cut them off com - plete - ly
14 So the LORD's my song and pow - er,

All those who did me sur - round.
In the LORD— by His great name.
In the LORD— by His great name.
He's be - come my vic - to - ry.

William Boyce, 1710–1779

SHARON 87.87

Loud Shouts of Joy

He disciplines us for our good, so that we may share His holiness.
—Hebrews 12:10

118D
Psalm 118:15-18

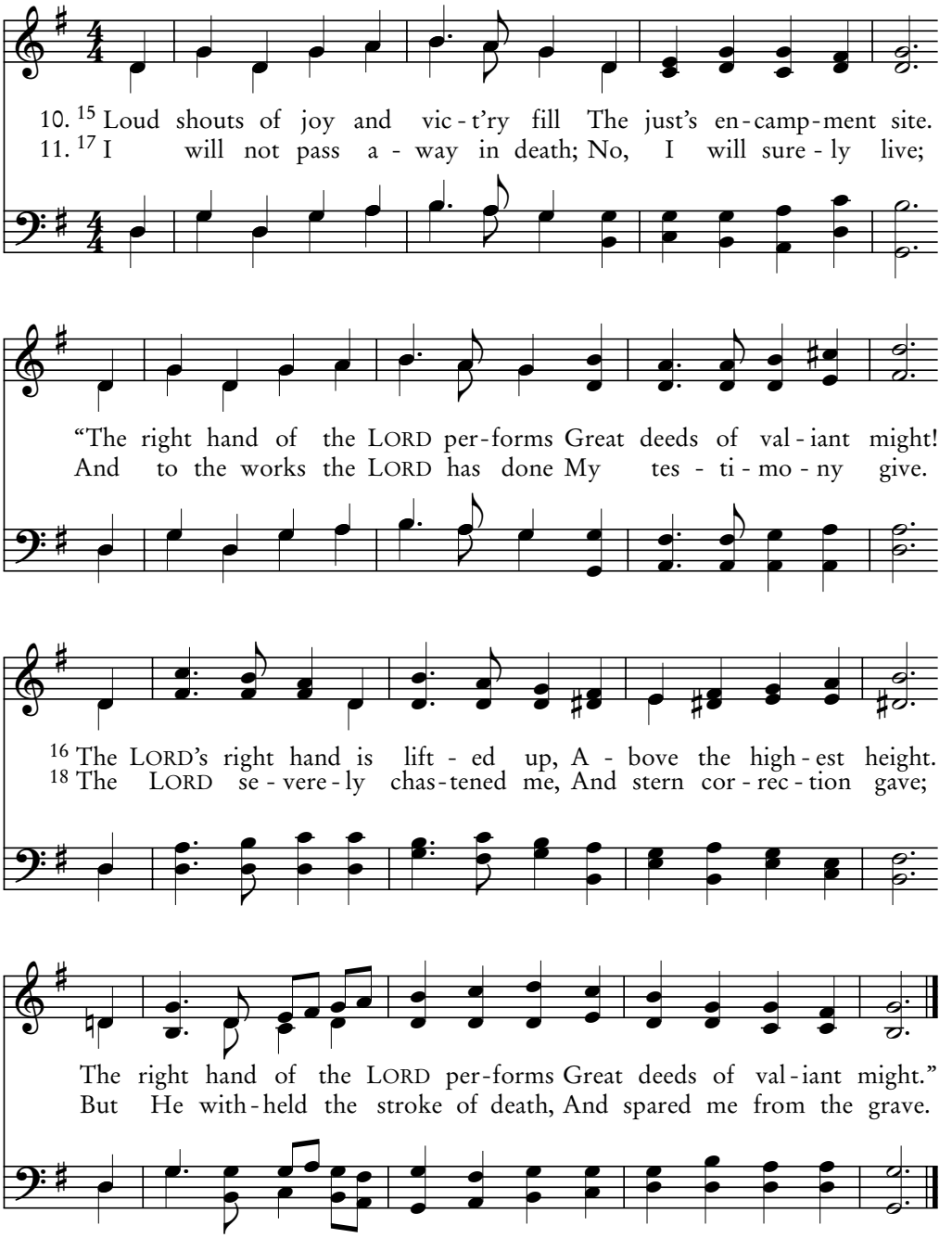

John K. Robb, 1949

HETHERTON CMD

118E

Psalm 118:19-29

Now Open Wide the Gates

…Christ Jesus Himself being the cornerstone.
—Ephesians 2:20

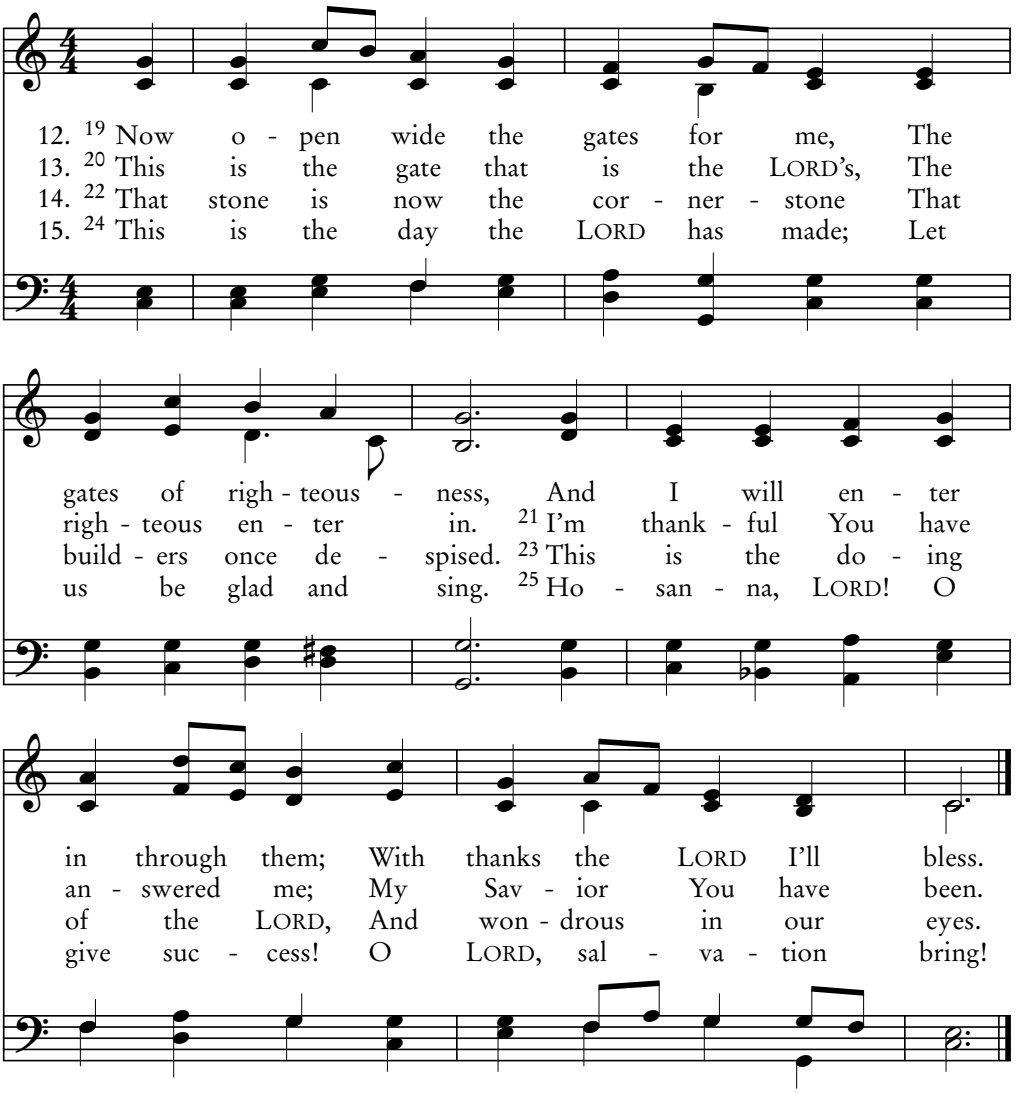

16. 26 O blessed is the one who comes,
Comes in the LORD's great name.
A blessing from the LORD's own house
Upon you we proclaim.

17. 27 The LORD is God and He to us
Has made the light arise.
With cords bind to the altar's horns
The festal sacrifice.

18. 28 You are my God, I'll give You thanks;
My God, I'll give you praise.
29 O thank the LORD, for He is good;
His love lasts endless days.

Thomas Jackson, *Twelve Psalm Tunes*, 1780

JACKSON CM

How Blessed Are Those Above Reproach

Which one of you convicts Me of sin?
—John 8:46

119A
Psalm 119:1-8

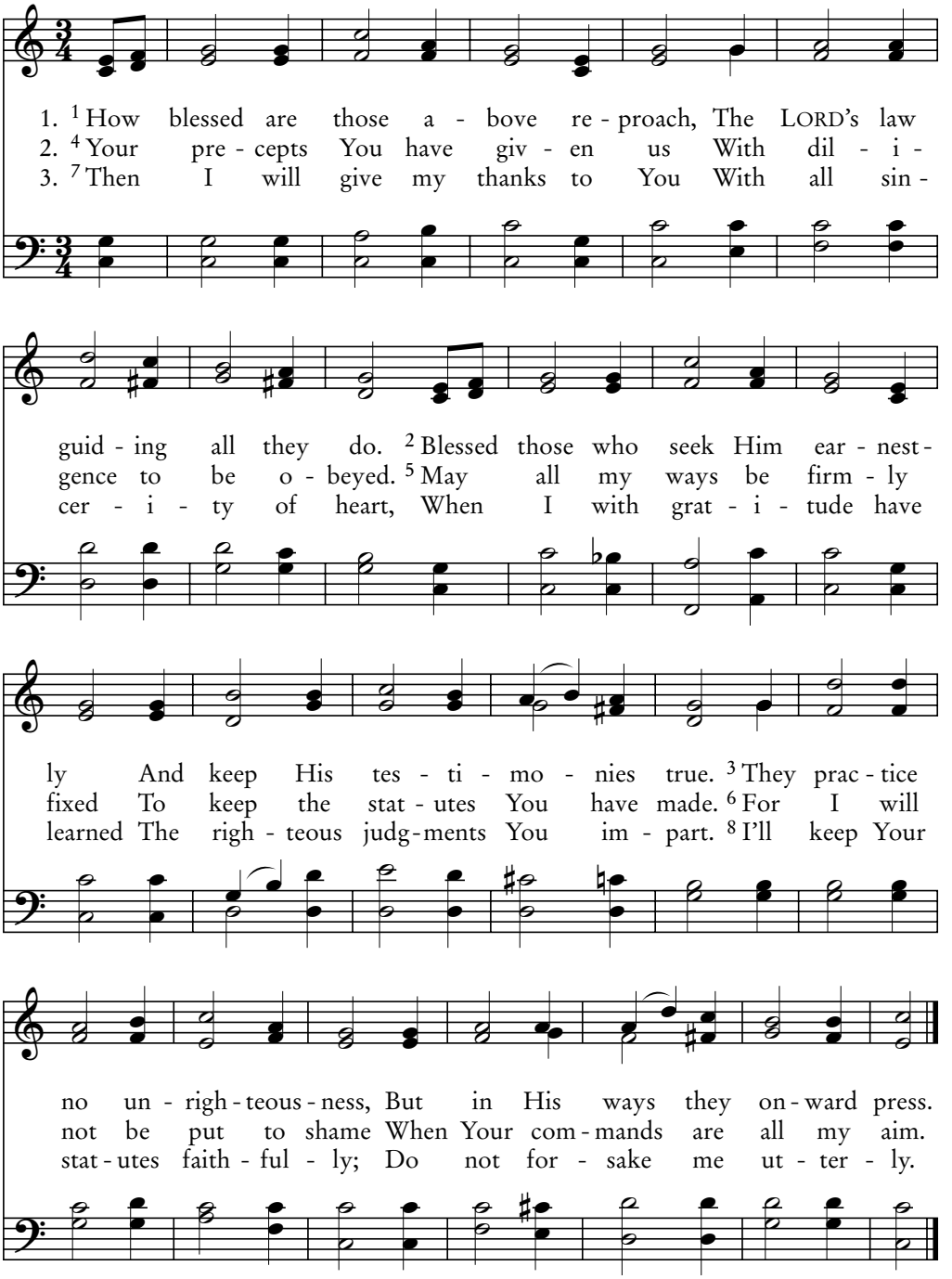

Ernest R. Kroeger, 1862–1934

CHRISTINE 88.88.88

119B

Psalm 119:9-16

How Can a Young Man Cleanse His Way?

Be diligent to present yourself approved to God.
—2 Timothy 2:15

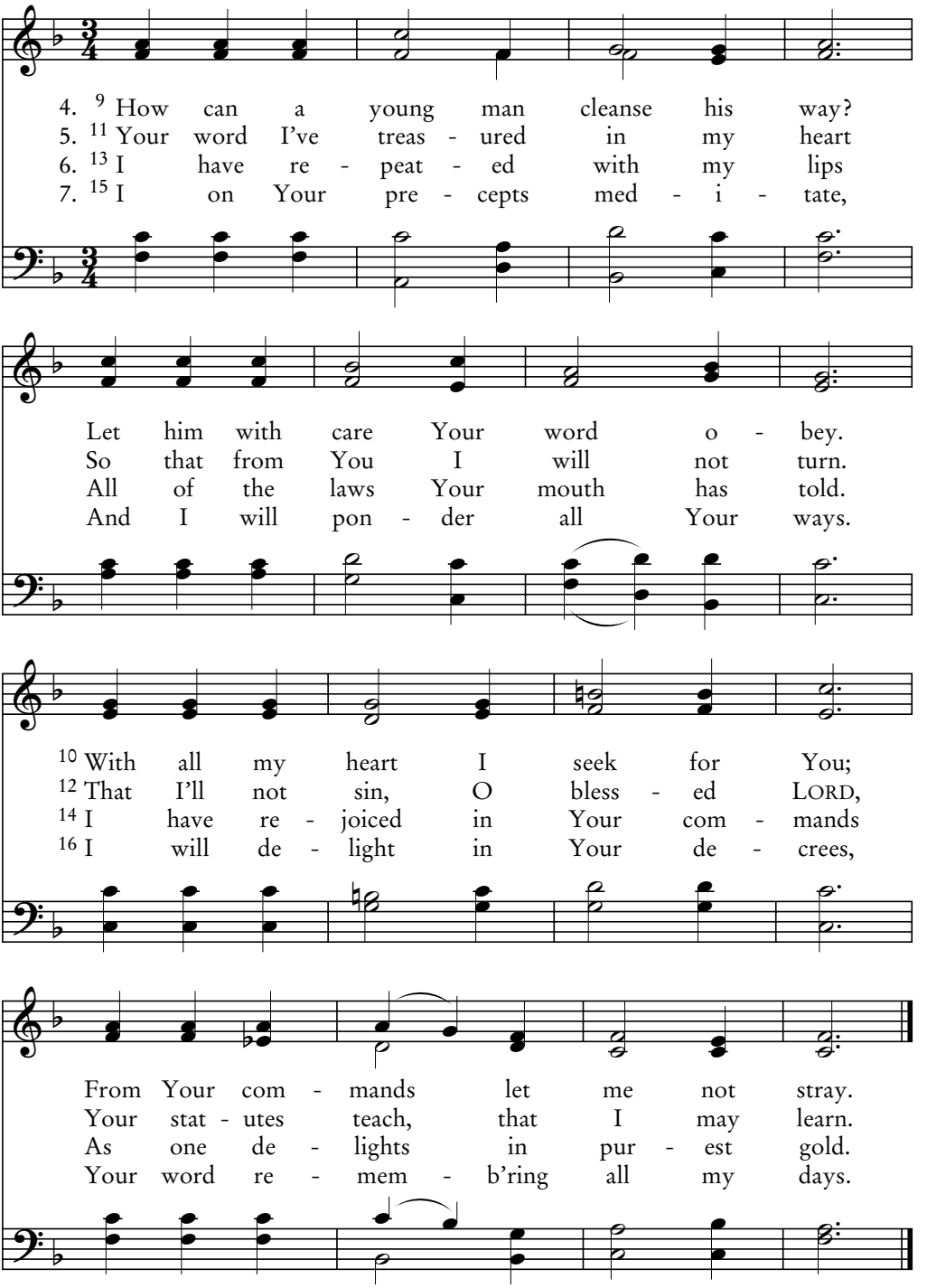

Henry Baker, 1866

HESPERUS LM

That I May Live and Keep Your Word

"These are My words which I spoke to you"….Then He opened their minds to understand the Scriptures. —Luke 24:44-45

119C

Psalm 119:17-24

8. 17 That I may live and keep Your word,
9. 19 I am a strang - er here on earth;
10. 21 The proud, ac - cursed, You have re - buked,
11. 23 Princ - es a - gainst me have con - spired;

Deal with Your ser - vant gra - cious - ly.
Hide Your com - mand - ments not, I pray!
From Your com - mand - ments they have strayed.
Your ser - vant pon - ders Your de - crees.

18 O - pen my eyes to know Your law,
20 Your or - di - nanc - es I de - sire,
22 Re - move con - tempt and scorn from me;
24 Your tes - ti - mo - nies are my joy,

That all its won - ders I may see.
And ache with yearn - ing ev - ery day.
Your tes - ti - mon - ies I've o - beyed.
They are the ones who coun - sel me.

H. Percy Smith, 1874

MARYTON LM

119D

Psalm 119:25-32

My Soul Clings to the Dust

I commend you to God and to the word of His grace
which is able to build you up. —Acts 20:32

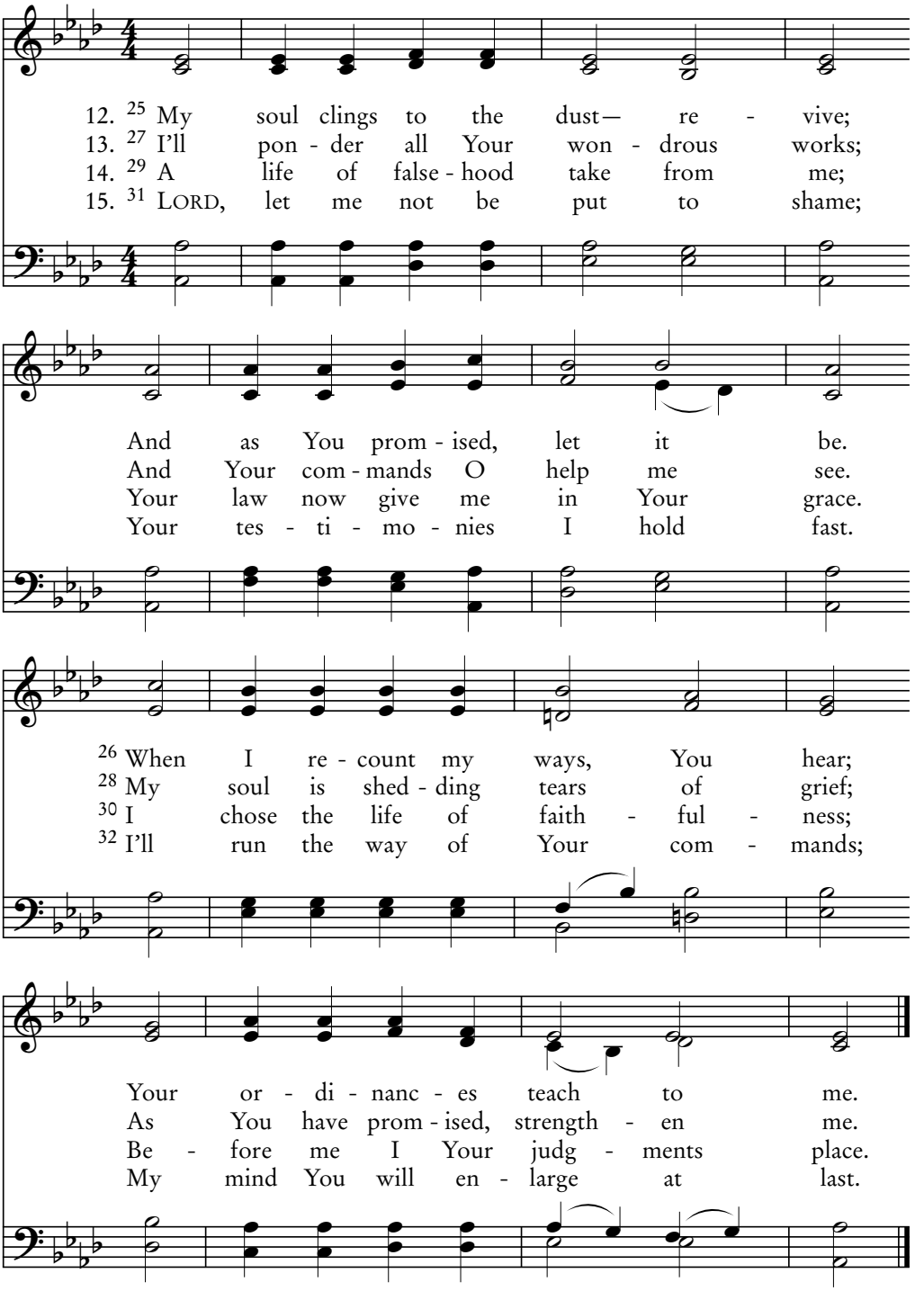

William Bradbury, 1853

OLIVE'S BROW LM

That I May Keep Your Statutes

When Christ came into the world, He said…"I have come to do Your will, O God." —Hebrews 10:5, 7

119E

Psalm 119:33-40

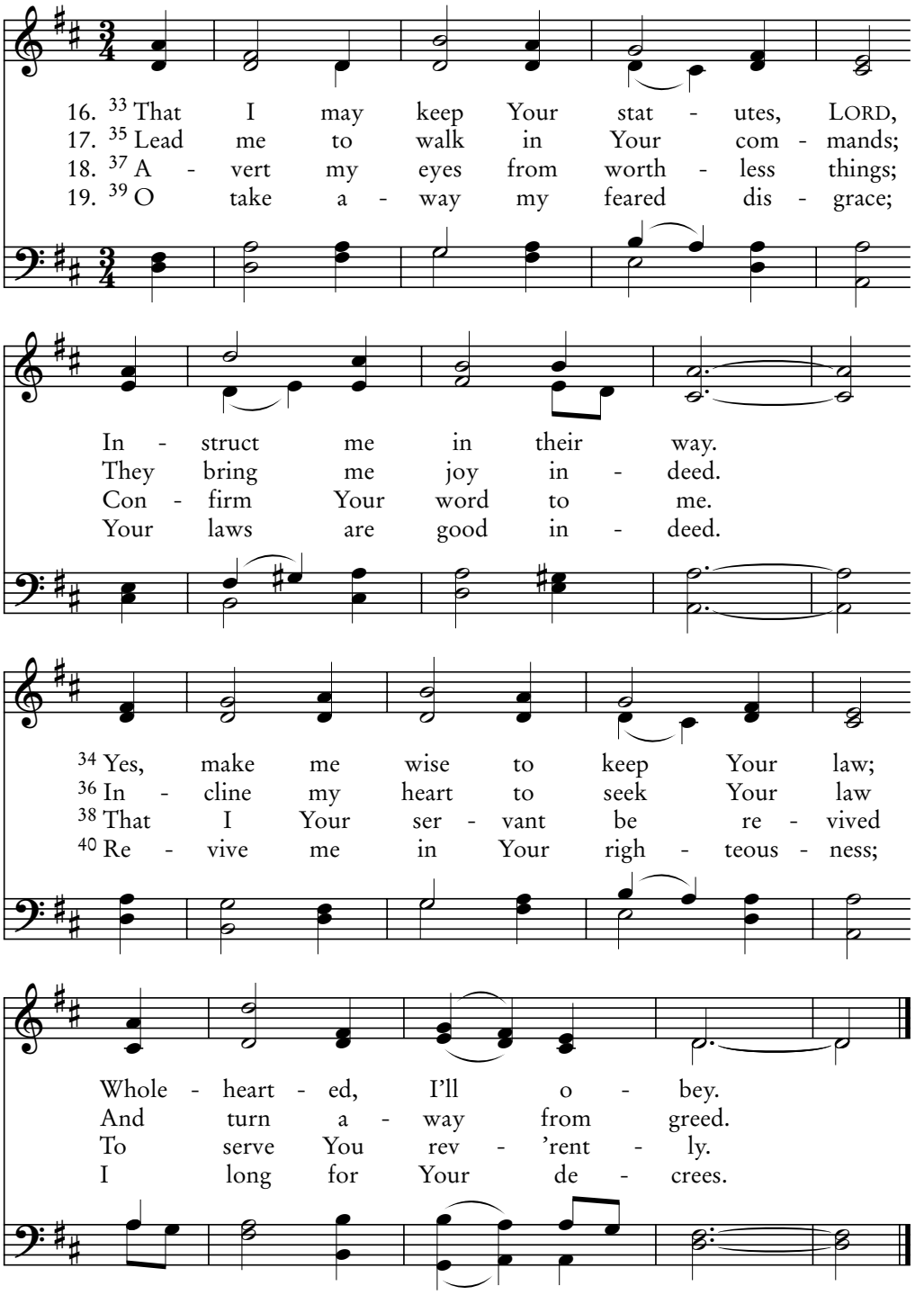

William Wheale, 1729

BEDFORD CM

119F

Psalm 119:41-48

O Let Your Lovingkindnesses Now Come

In your hearts regard Christ the Lord as holy, always being prepared to make a defense. —1 Peter 3:15

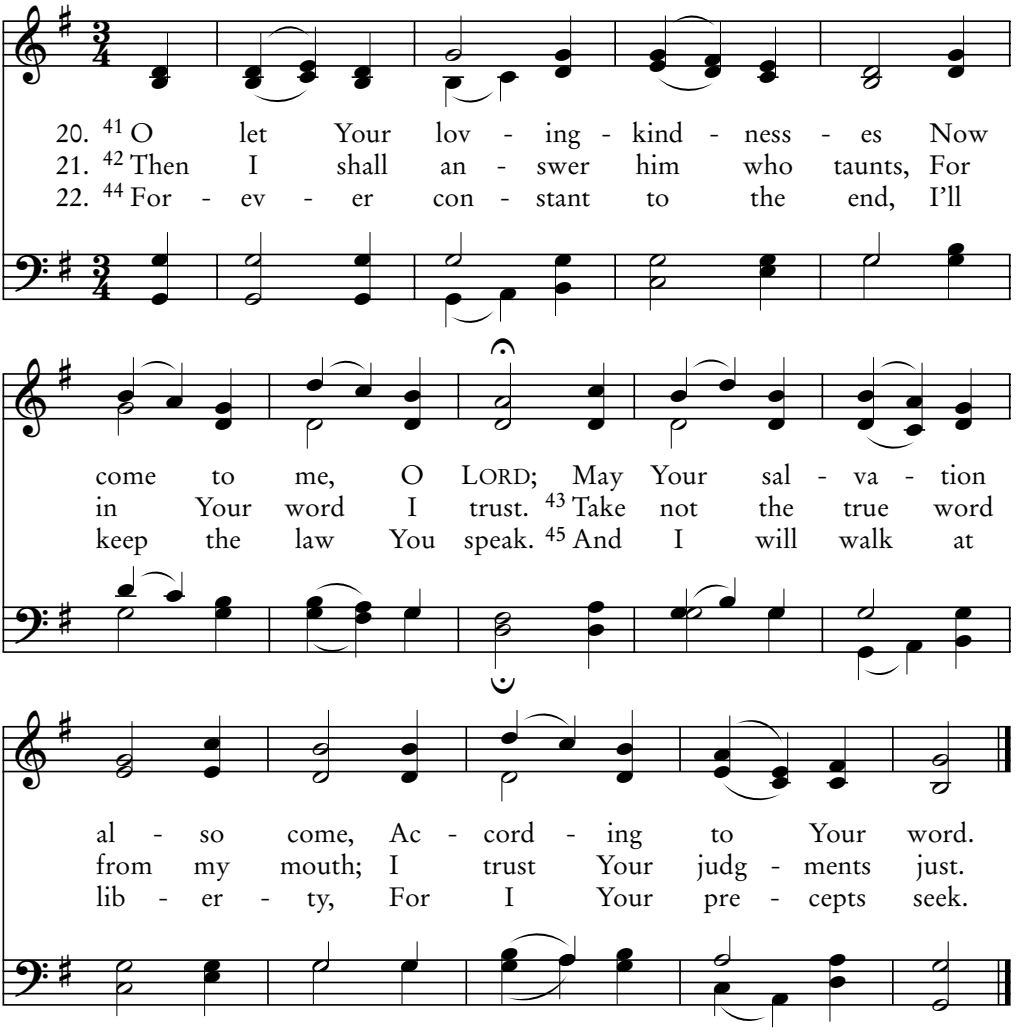

23. 46 Your testimonies kings will hear,
I'll speak them unashamed.
47 Yes, I delight in Your commands;
For they my love have claimed.

24. 48 I love Your statutes and decrees,
To them I lift my hands,
And with my mind consider them,
And ponder Your commands.

C.E. Leslie

CITY OF OUR GOD CM

Keep Your Promise to Your Servant

Yours they were, and You gave them to Me,
and they have kept Your word. —John 17:6

119G
Psalm 119:49-56

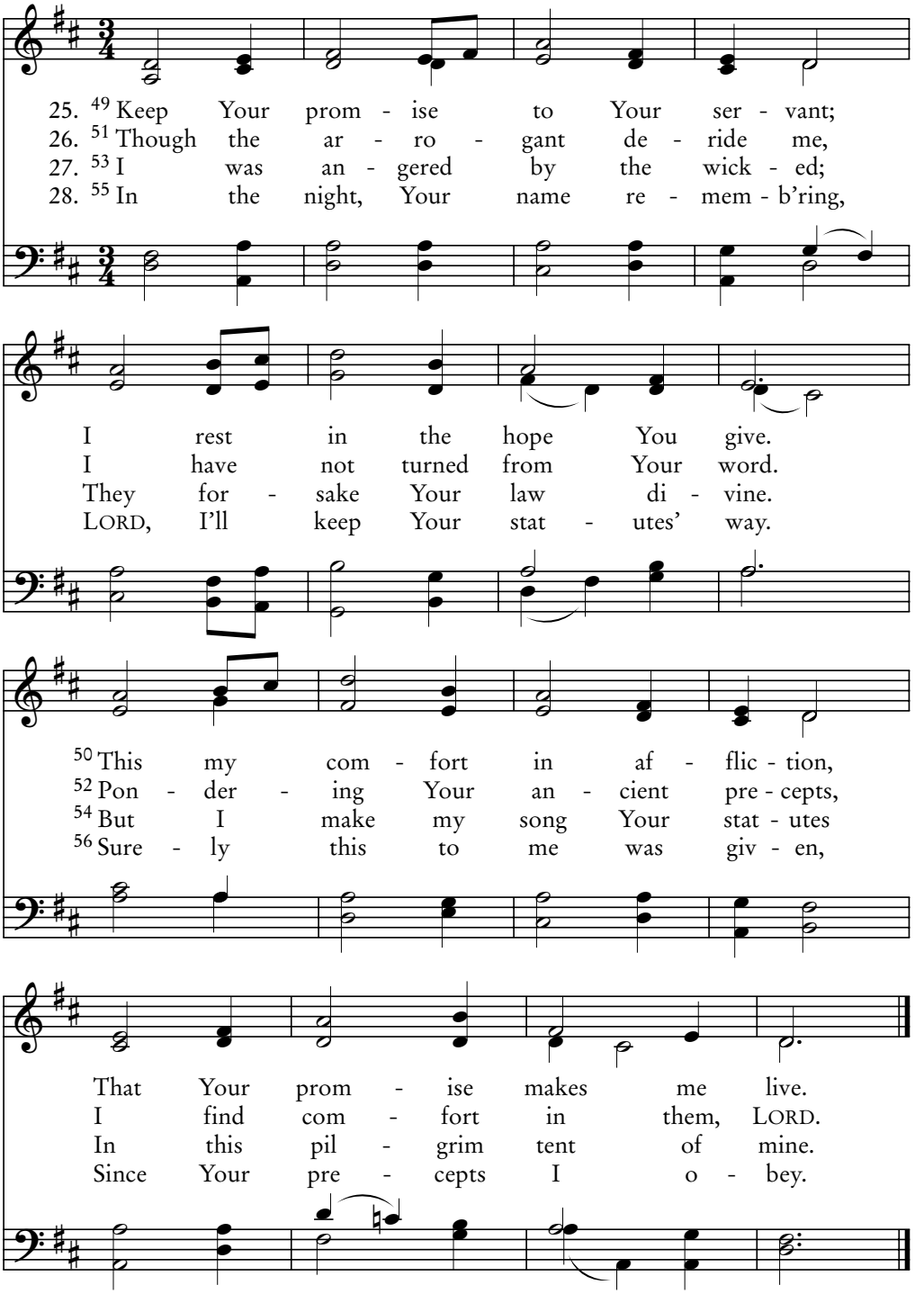

Amos Pilsbury, *U.S. Sacred Harmony,* 1799; harm. Robert M. Copeland, 1972

CHARLESTOWN 87.87

119H

Psalm 119:57-64

My Portion Is the LORD

About midnight Paul and Silas were praying and singing hymns of praise to God. —Acts 16:25

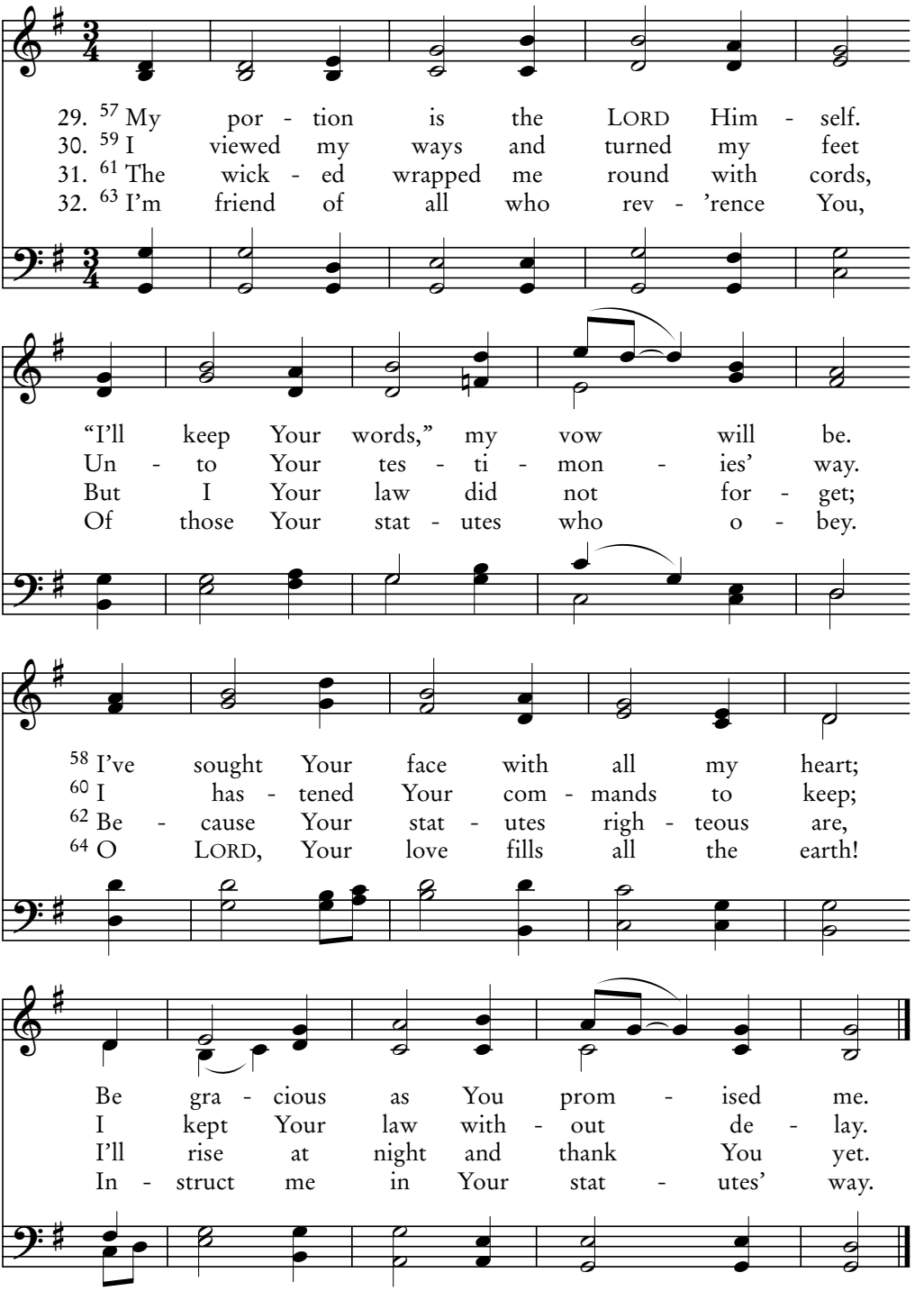

Traditional Gaelic melody

TEANN A NALL LM

According to Your Word, O Lord

If what I said is wrong, bear witness about the wrong; but if what I said is right, why do you strike Me? —John 18:23

119I
Psalm 119:65-72

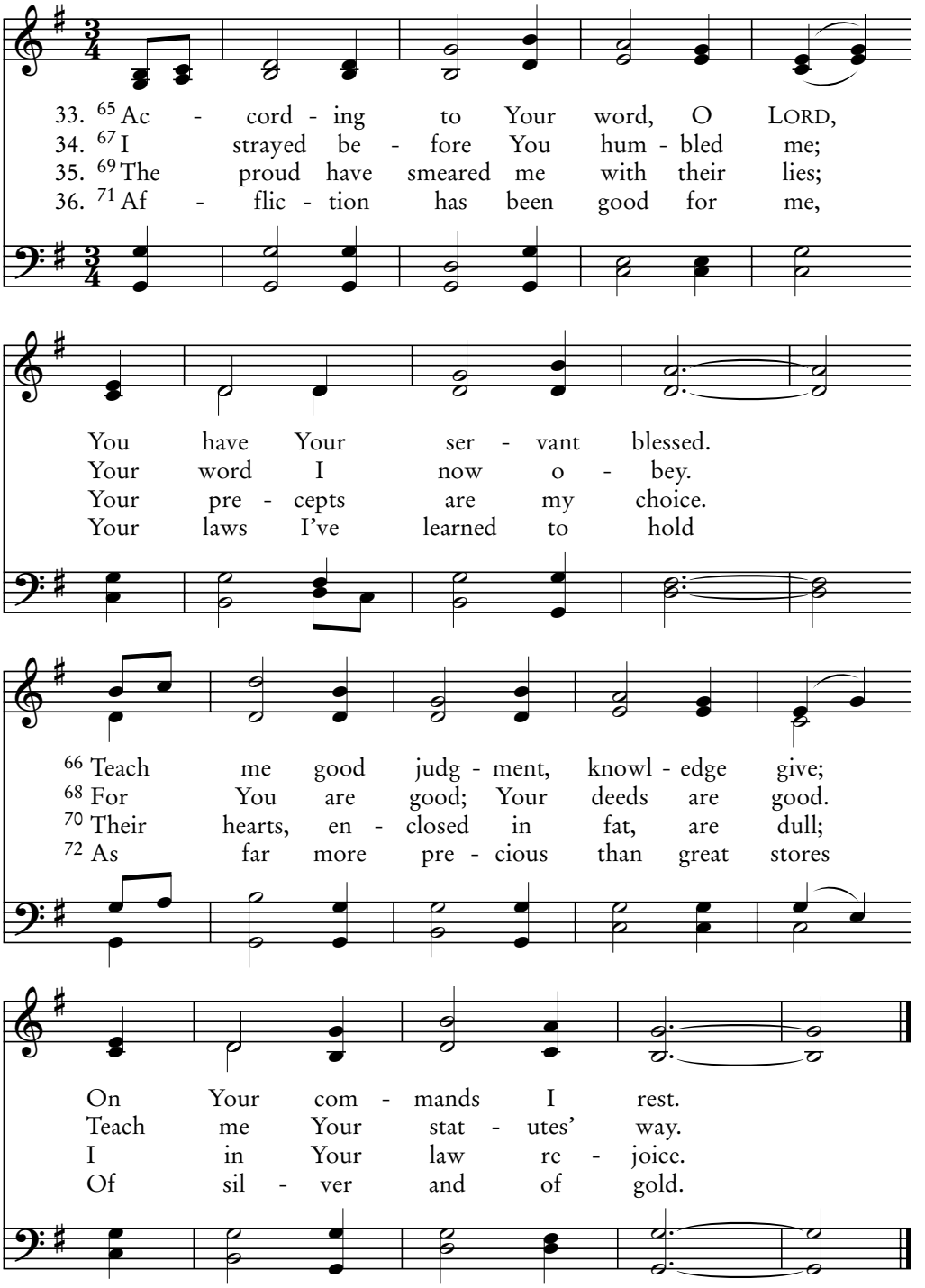

George M. Allen, 1846

MAITLAND CM

119J

Psalm 119:73-80

Your Hands Created and Established Me

They were astonished at His teaching, for He taught them as one who had authority. —Mark 1:22

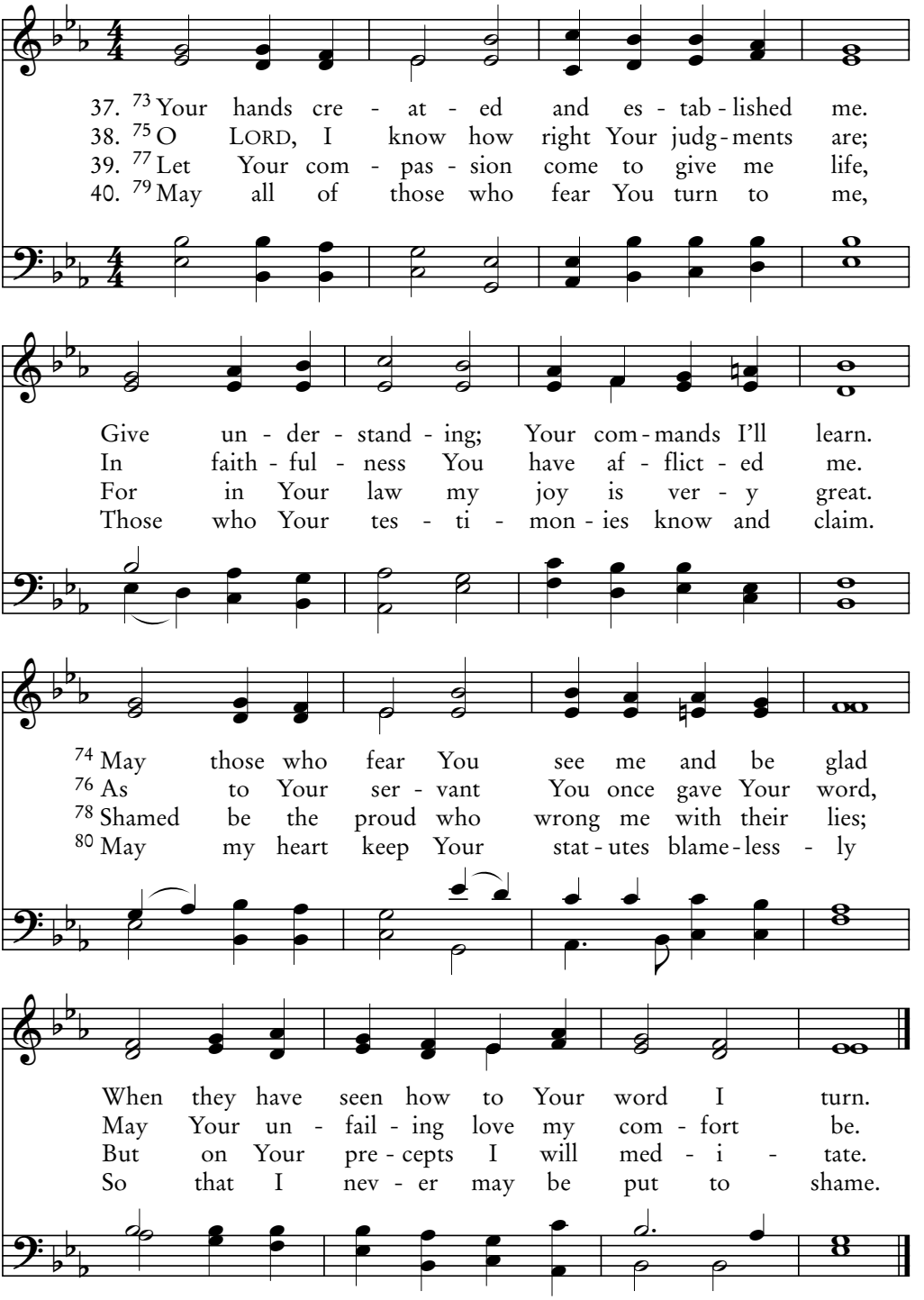

William H. Monk, 1861

EVENTIDE 10.10.10.10

My Soul Is Fainting

So they took Jesus, and He went out, bearing His own cross.
—John 19:17

119K
Psalm 119:81-88

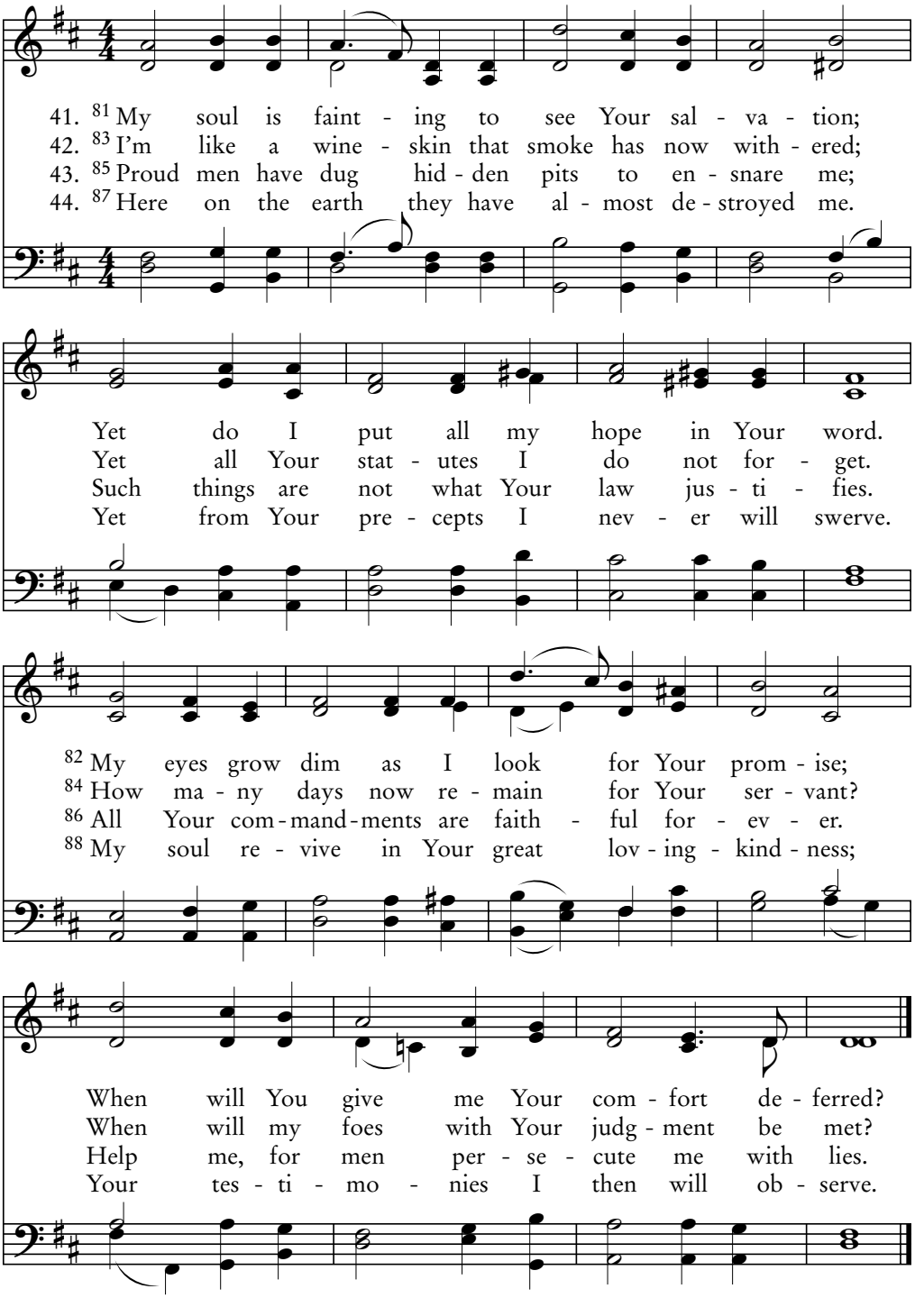

Alexis F. Lvov, 1833

RUSSIAN HYMN 11.10.11.10 (Alt.)

119L

Psalm 119:89-96

Evermore, O Lord

The chief priests and the scribes were seeking how to seize Him by stealth and kill Him. —Mark 14:1

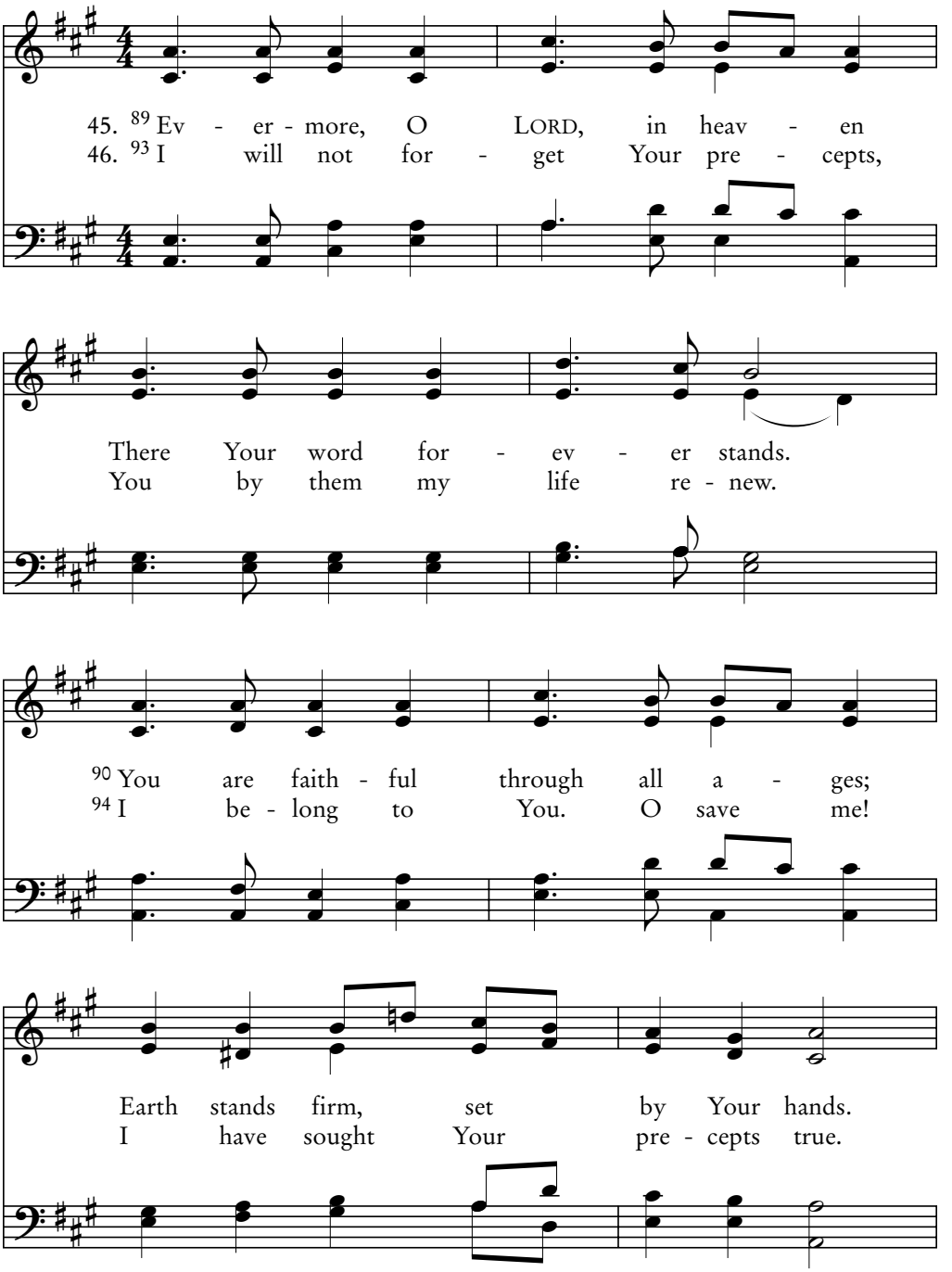

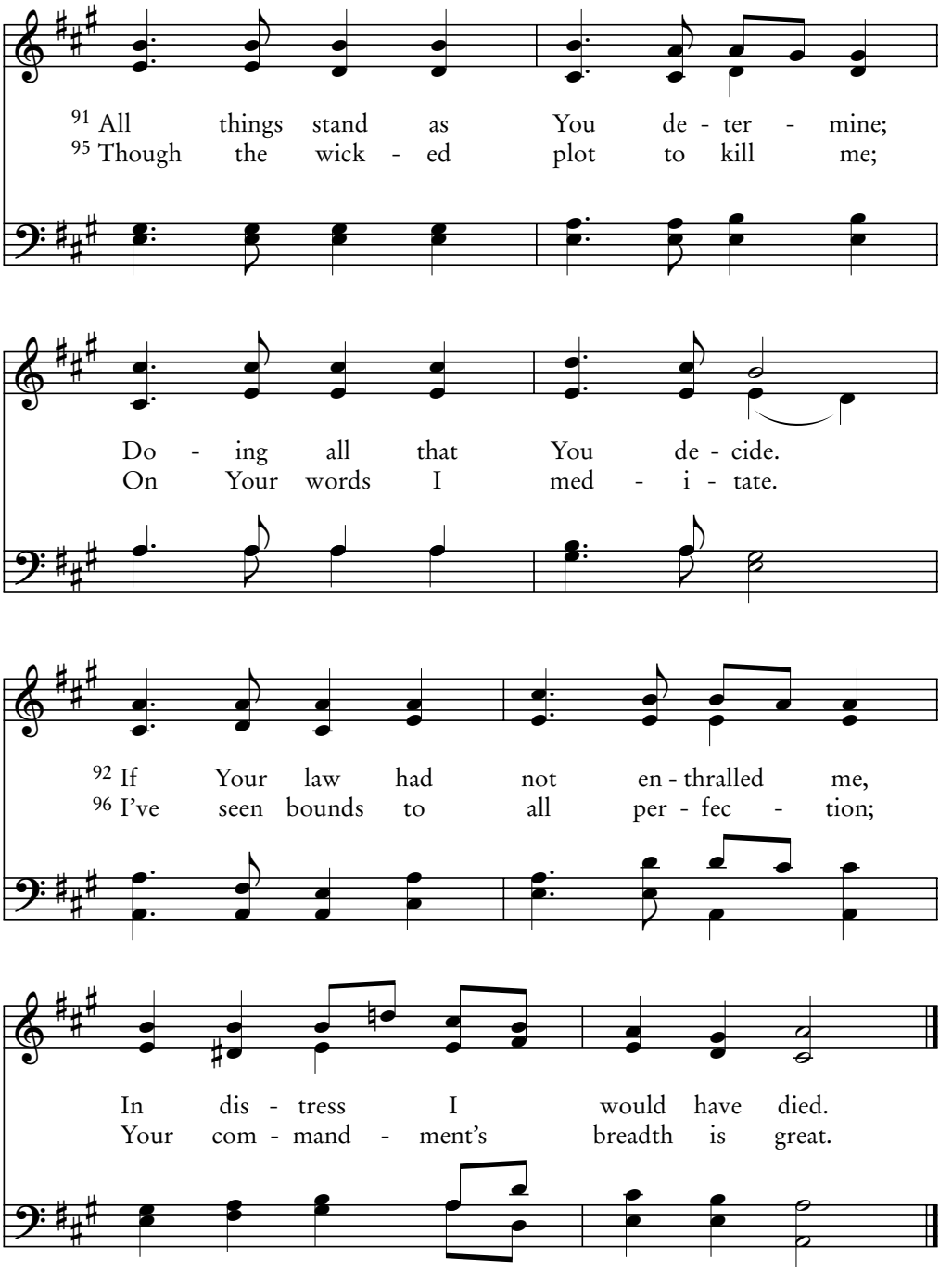

Wolfgang Mozart, 1756–1791; arr. Joshua Leavitt, *The Christian Lyre*, 1831

ELLESDIE 87.87 D

119M

Psalm 119:97-104

O How I Love Your Law!

I seek not My own will but the will of Him who sent me.
—John 5:30

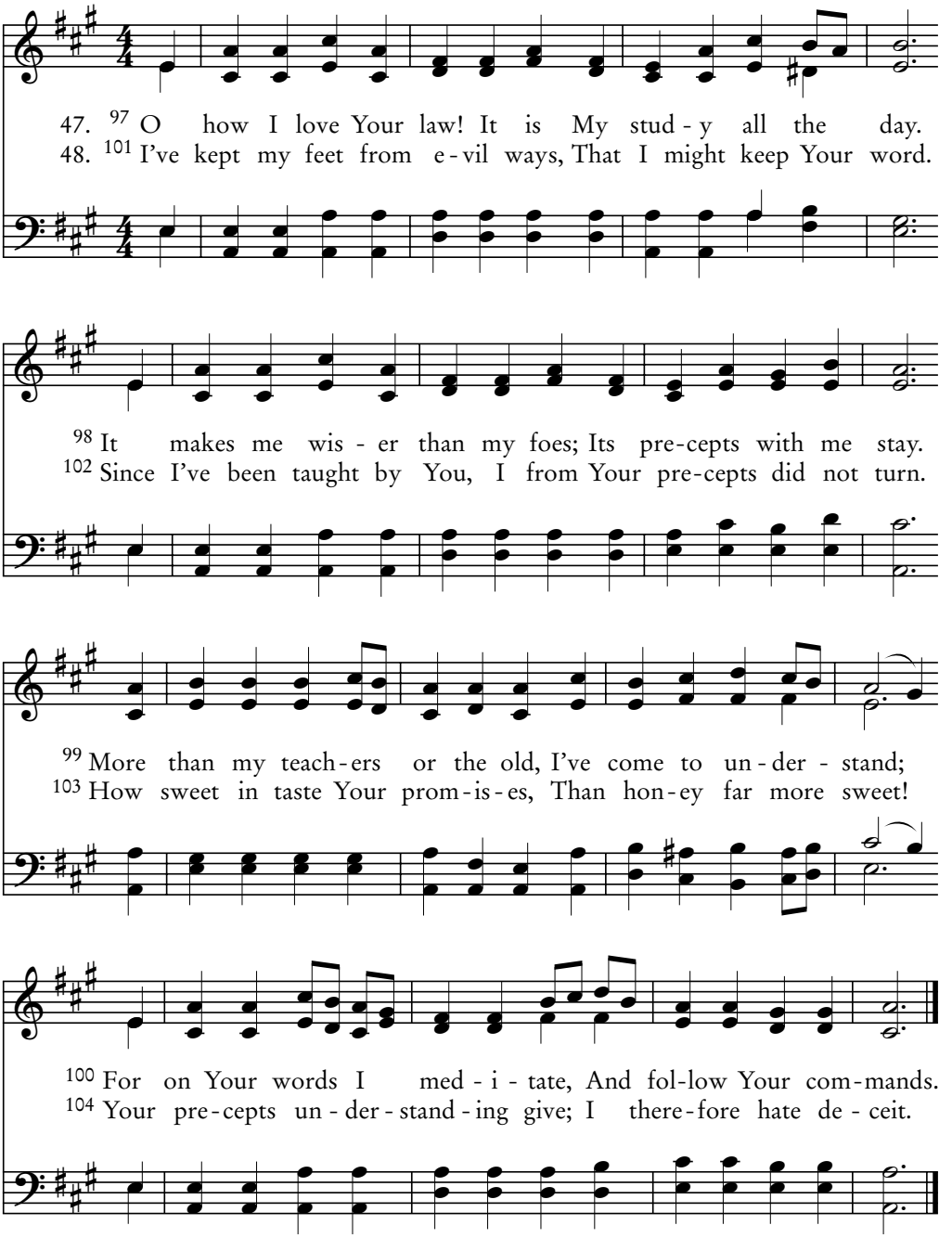

John H. Tenney, 1840–1918

PERFECT WAY CMD

Your Word's a Lamp

…Having the eyes of your hearts enlightened.
—Ephesians 1:18

119N
Psalm 119:105-112

49. 105 Your word's a lamp to guide my feet,
50. 107 I've suf - fered much; re - new my life,
51. 109 My life in con - stant dan - ger is;
52. 111 Your tes - ti - mo - nies thrill my heart;

A light to shine up - on my way.
O LORD, ac - cord - ing to Your word.
But I do not Your law for - get.
This last - ing her - i - tage is mine.

106 I now con - firm this vow I swore:
108 Ac - cept the of - f'rings of my mouth,
110 I have not from Your pre - cepts strayed,
112 I turn my heart now to Your law,

Your righ - teous judg - ments I'll o - bey.
In - struct me in Your judg - ments, LORD.
De - spite the traps the wick - ed set.
To keep it till the end of time.

Thomas Tallis, c. 1505-1585

TALLIS' CANON LM

119O

Psalm 119:113-120

People of Double Mind I Hate

I will declare to them, "I never knew you; depart from Me, you workers of lawlessness." —Matthew 7:23

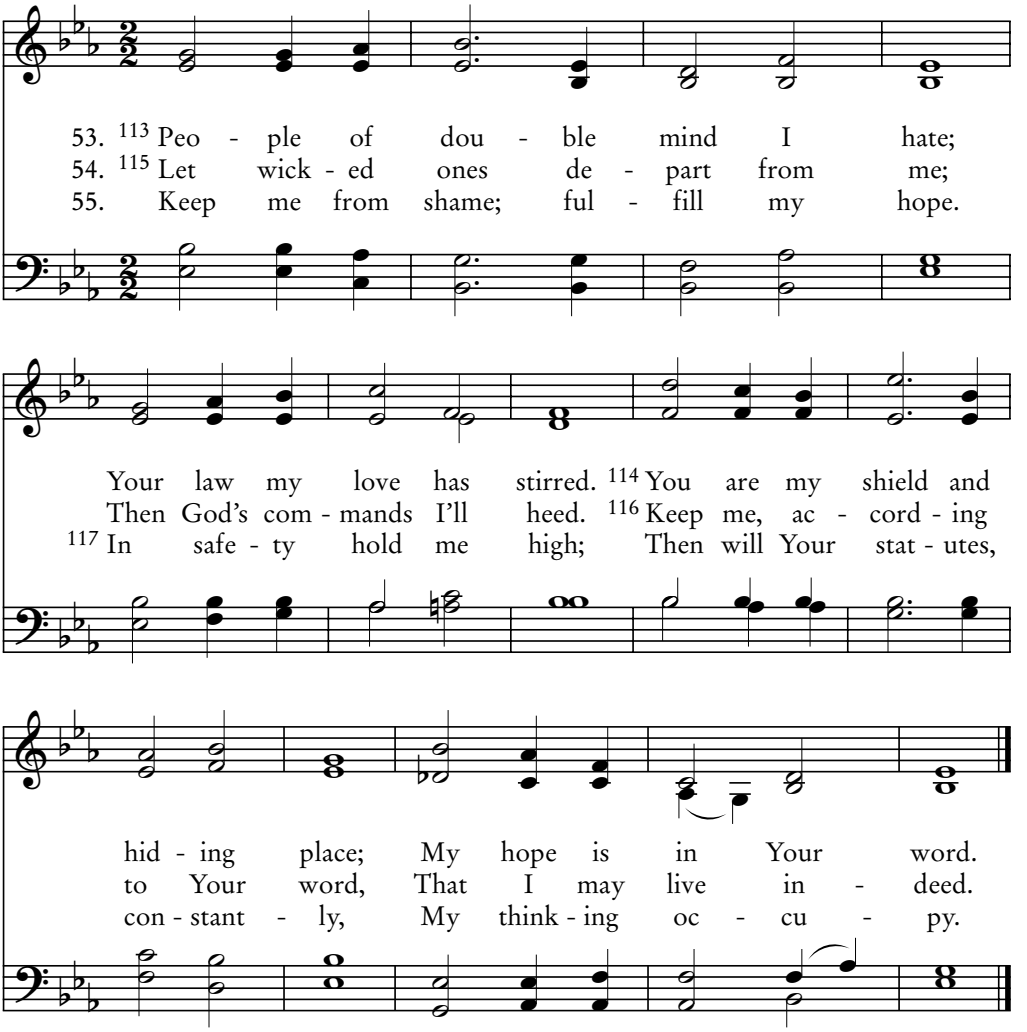

56. 118 Those straying from Your statutes' way—
All their deceit is vain.
These You reject 119 and purge from earth;
Like dross they'll not remain.

57. So I Your testimonies love,
Yes, how I love Your law!
120 My flesh is trembling, fearing You;
Your judgments fill with awe.

Cuthbert Howard, 1856–1927

LLOYD CM

People of Double Mind I Hate

I will declare to them, "I never knew you; depart from Me, you workers of lawlessness." —Matthew 7:23

119P

Psalm 119:113-120

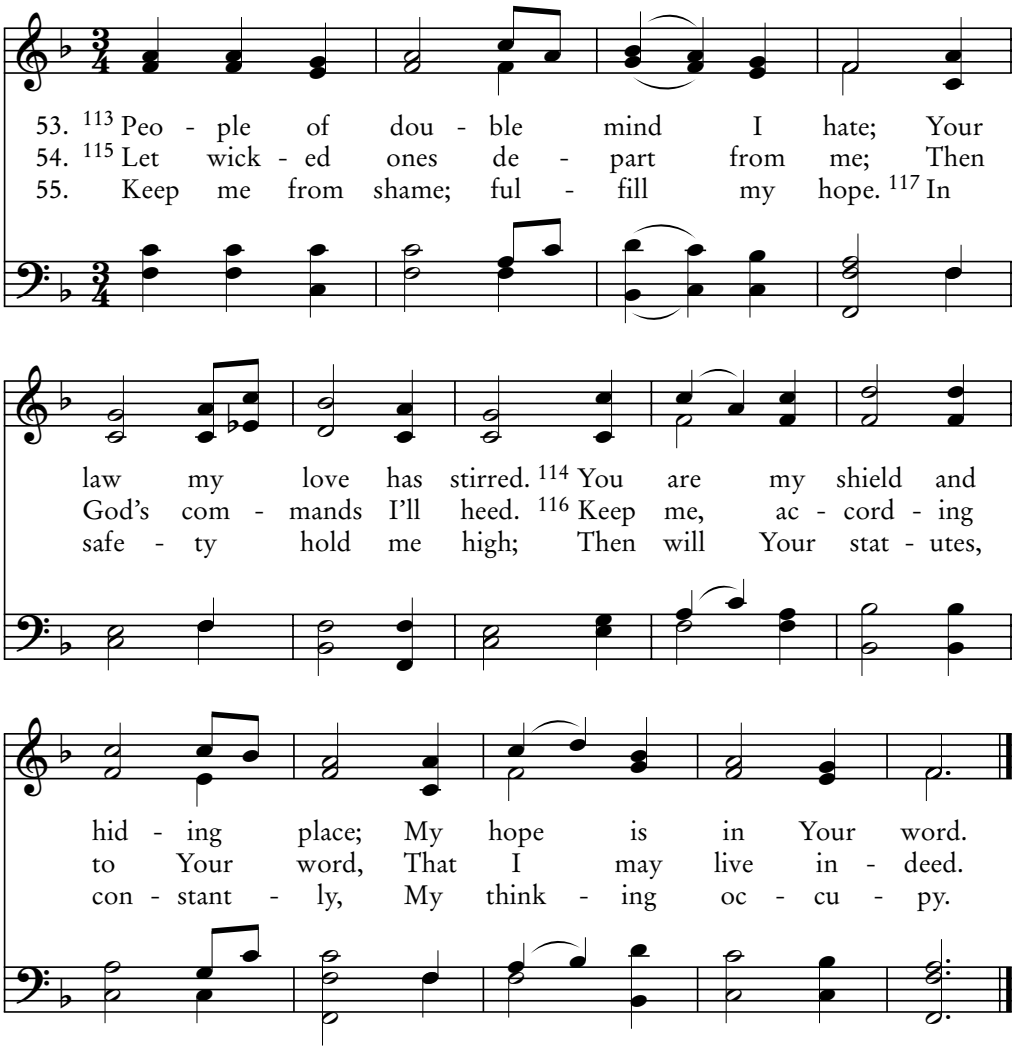

56. 118 Those straying from Your statutes' way—
All their deceit is vain.
These You reject 119 and purge from earth;
Like dross they'll not remain.

57. So I Your testimonies love,
Yes, how I love Your law!
120 My flesh is trembling, fearing You;
Your judgments fill with awe.

William Arnold, 1768–1832

ALEXANDRIA CM

119Q

Psalm 119:121-128

I've Judged Rightly

Do not judge according to appearance, but judge with righteous judgment. —John 7:24

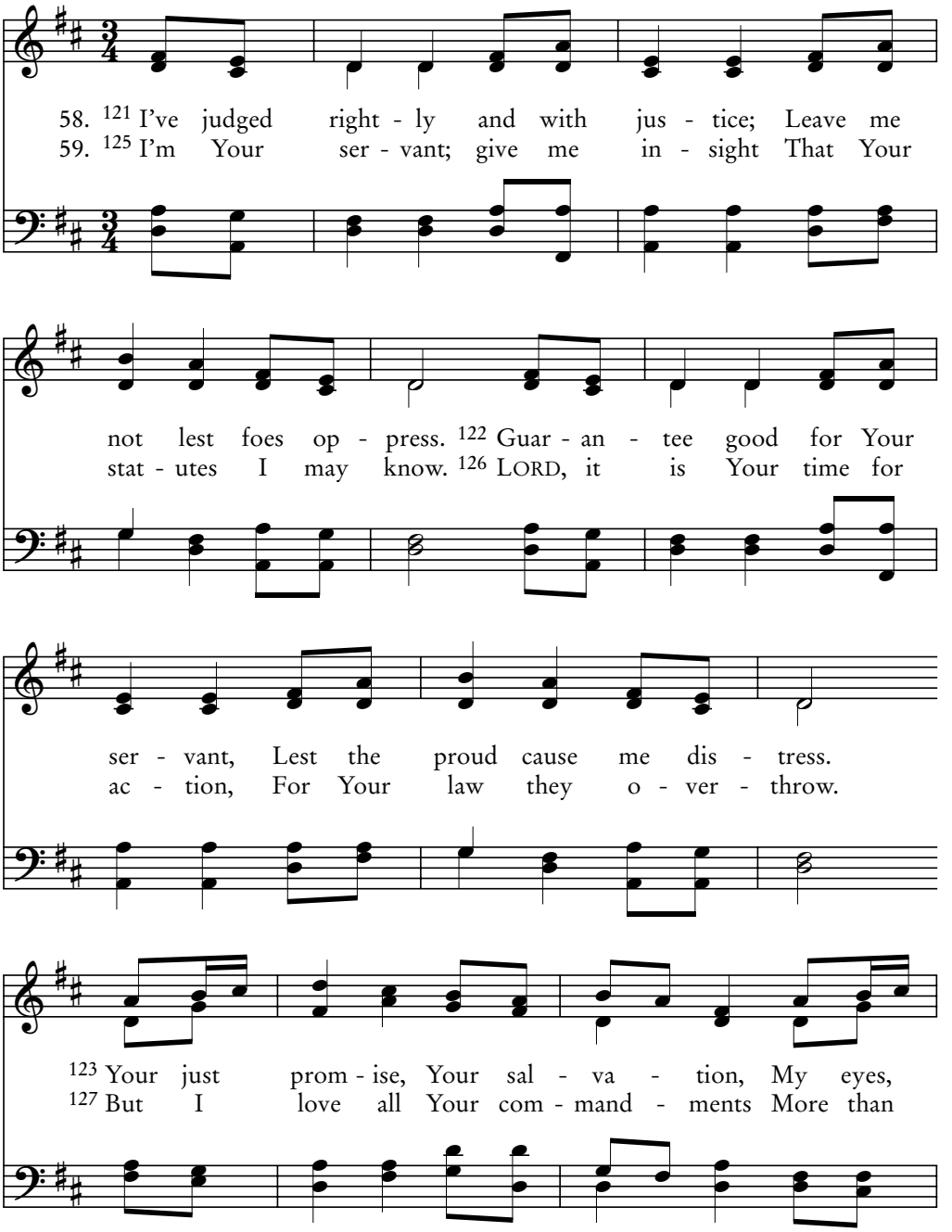

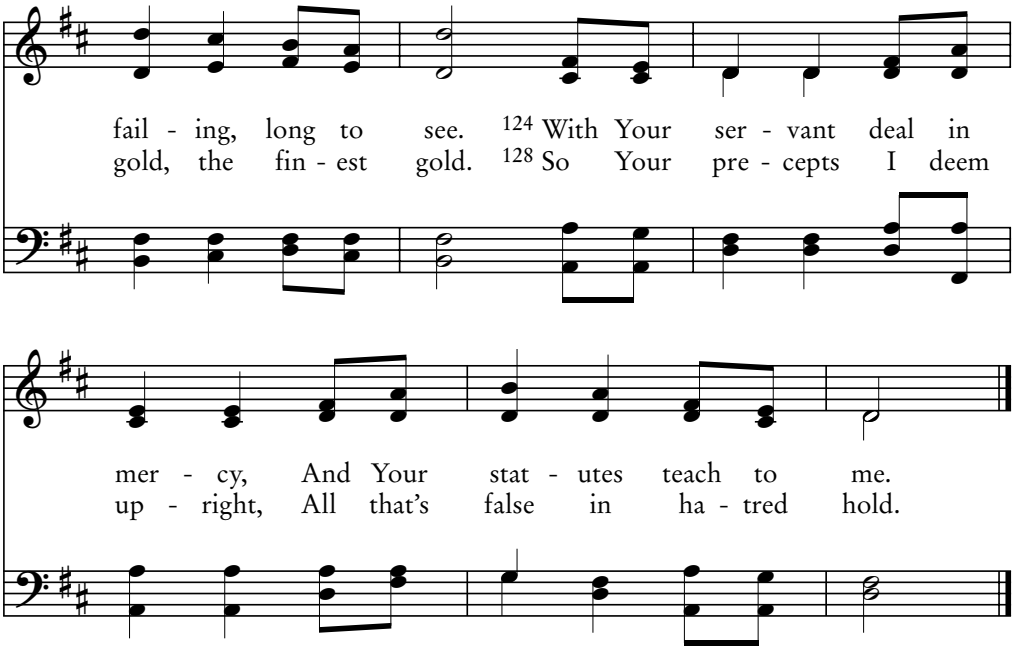

Traditional American melody; John Wyeth, *Repository of Sacred Music, II*, 1813

NETTLETON 87.87 D

119R

Psalm 119:129-136

Your Testimonies I Have Kept

Jesus Christ, who gave Himself for us to redeem us…His own possession who are zealous for good works. —Titus 2:13-14

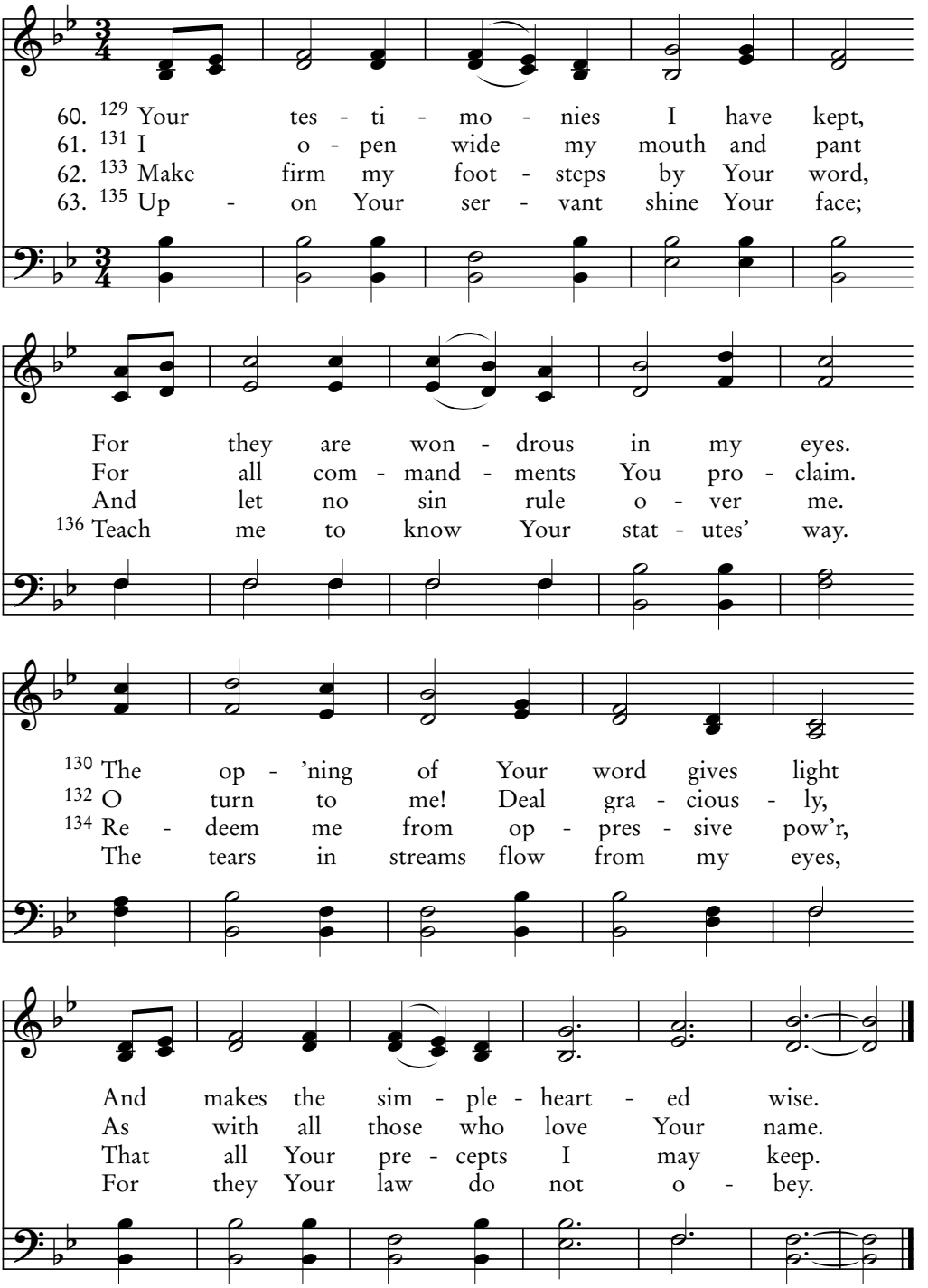

Thomas Hastings, 1842

RETREAT LM

O, Lord, You Are the Righteous One

119S

Psalm 119:137-144

…The sacred writings, which are able to make you wise for salvation through faith in Christ Jesus. —2 Timothy 3:15

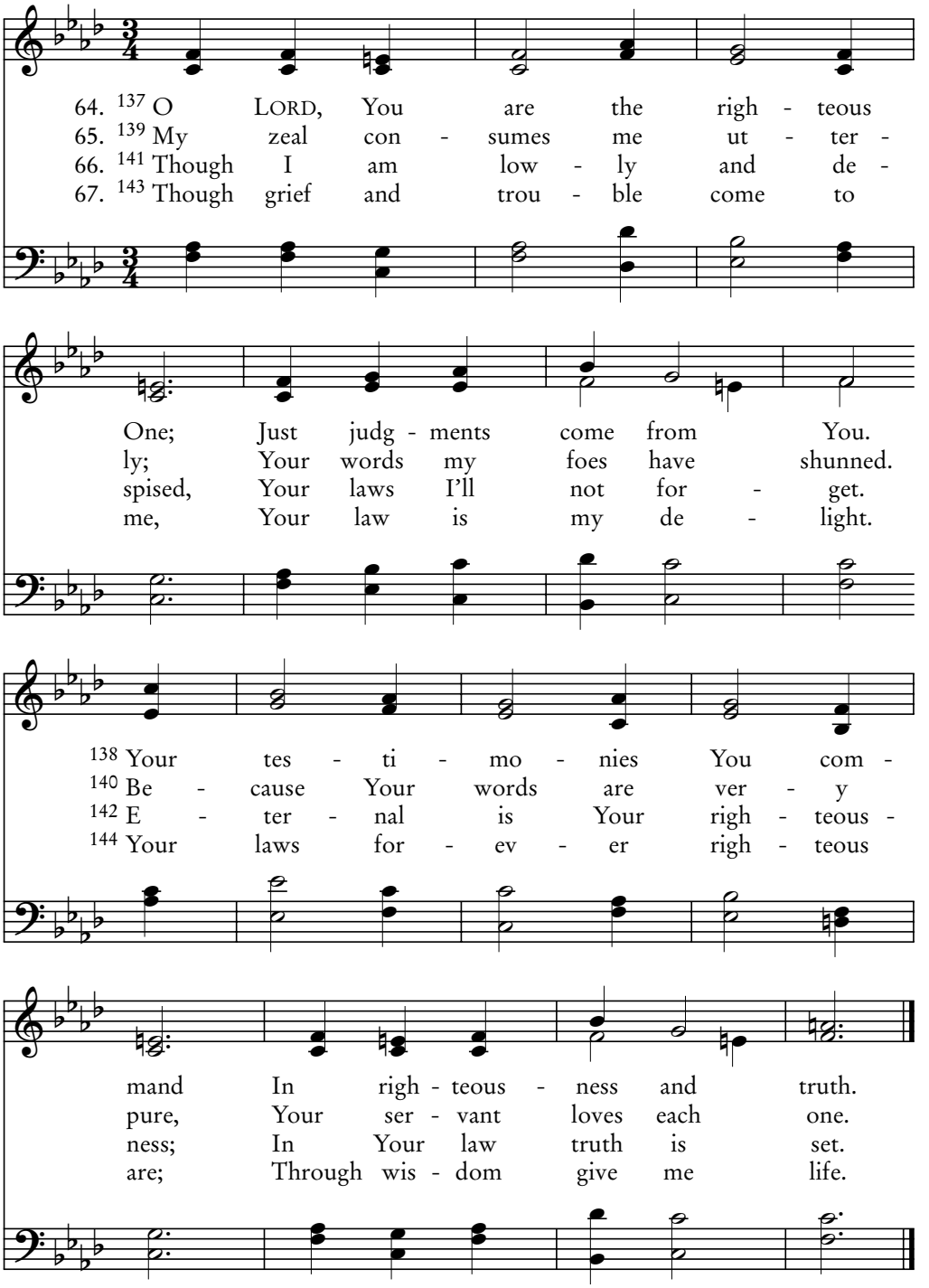

Traditional English melody, 1591; harm. Martin Fallas Shaw, 1875–1958

COVENTRY CAROL CM

119T

Psalm 119:145-152

I Cry With My Whole Heart

I do know Him and keep His word.
—John 8:55

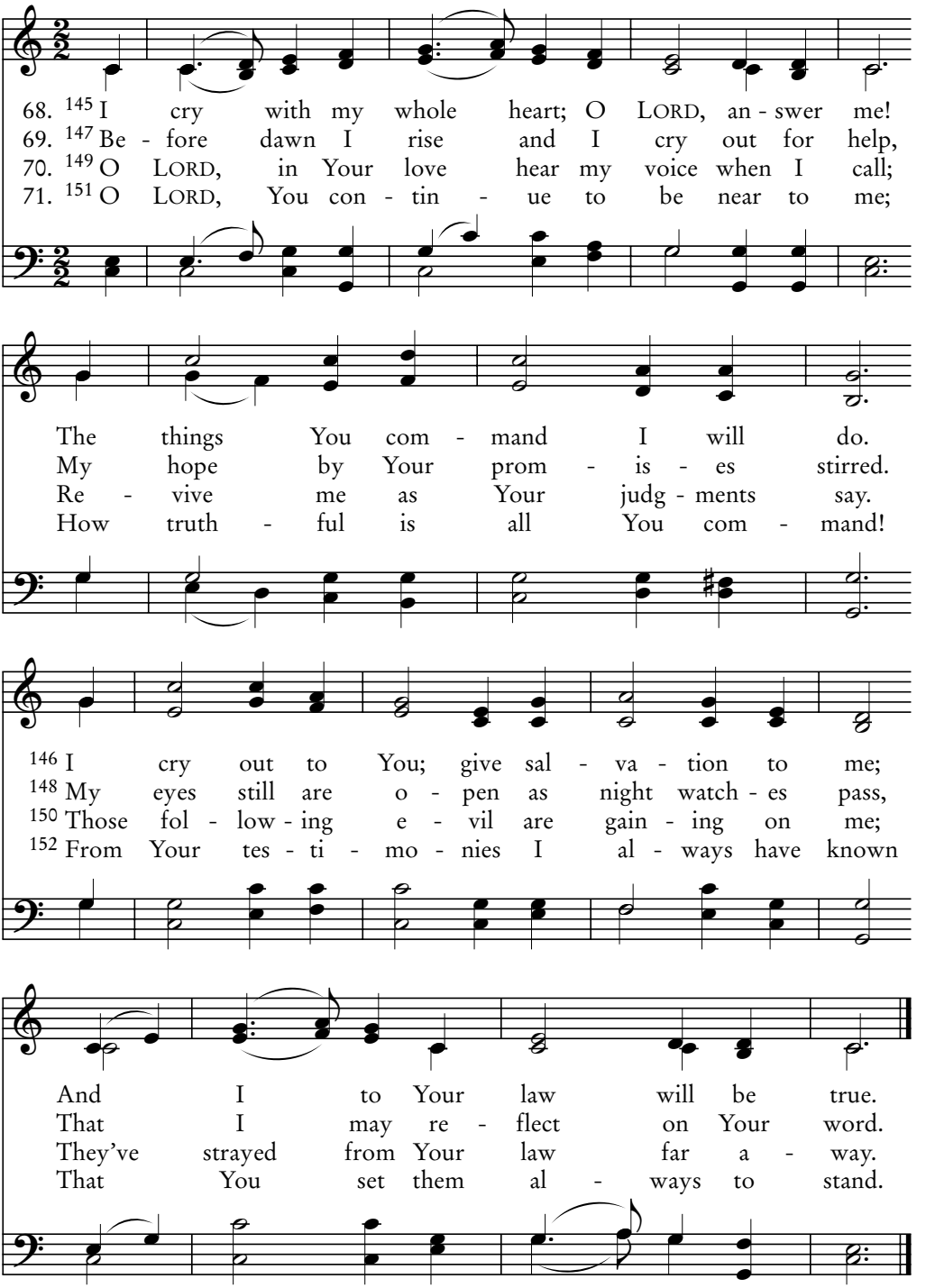

John Wyeth, *Repository of Sacred Music, II*, 1813; harm. Austin C. Lovelace, b. 1919

DAVIS 11.8.11.8

My Grief Regard

All Scripture is breathed out by God and profitable.
—2 Timothy 3:16

119U
Psalm 119:153-160

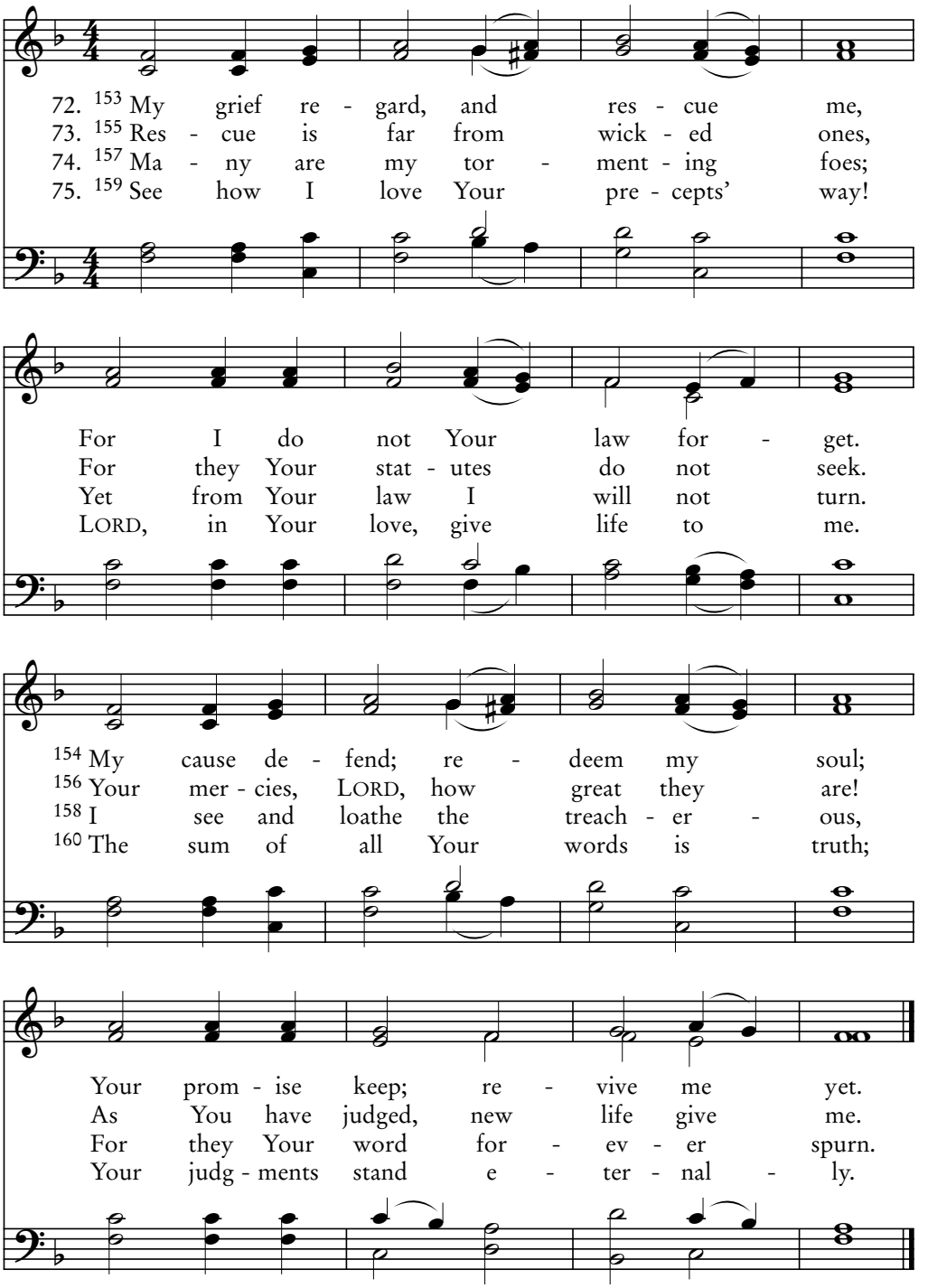

Gregorian Chant; arr. Lowell Mason, 1824

HAMBURG LM

119V

Psalm 119:161-168

Though Princes Hunt Me Without Cause

The large crowd enjoyed listening to Him.
—Mark 12:37

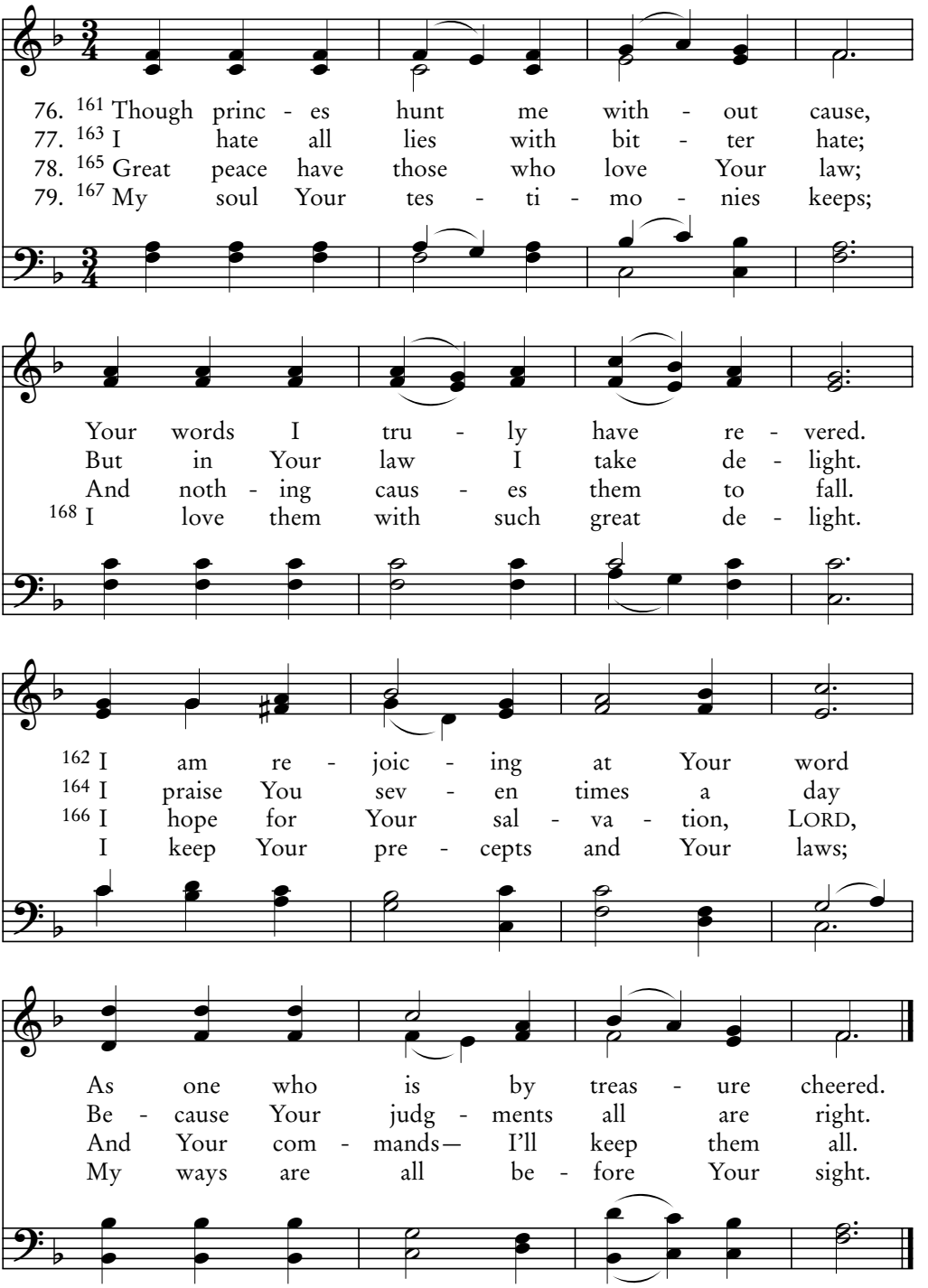

Katholisches Gesangbüch, Vienna, c. 1774

HURSLEY LM

LORD, Let My Cry Before You Come

119W

Psalm 119:169-176

"Rejoice with me, for I have found my sheep which was lost!"
—Luke 15:6

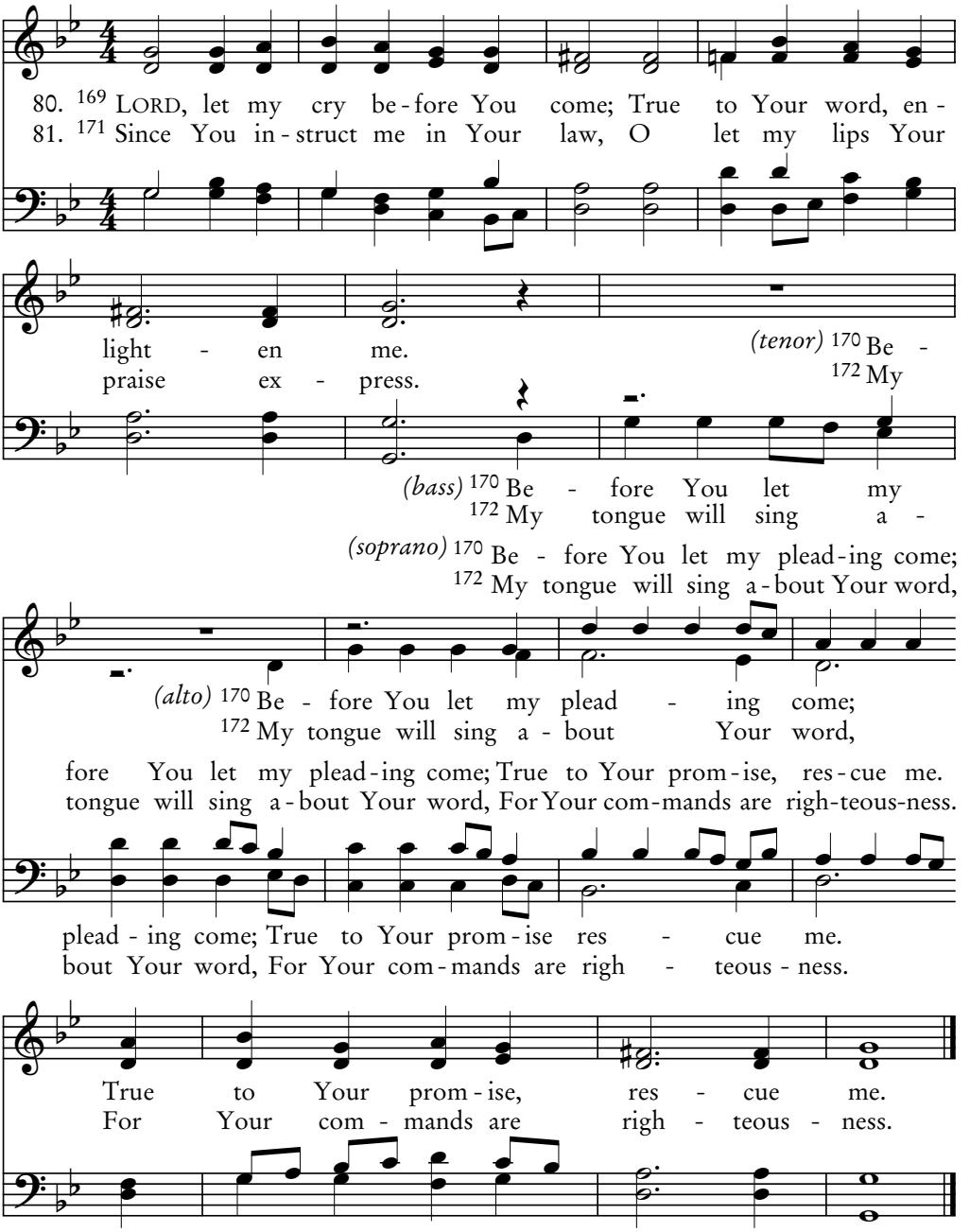

82. 173 Be ready with Your hand to help,
Because Your precepts are my choice.
174 I long for Your salvation, LORD,
And in Your law do I rejoice.

83. 175 That I may praise You, let me live;
And let Your judgments bring me aid.
176 Your servant won't forget Your laws;
Seek me, who, like a sheep, has strayed.

Daniel Read, 1786

RUSSIA LM

120A

Psalm 120

I Cried in Trouble to the LORD

If possible, so far as it depends on you, be at peace with all men.
—Romans 12:18

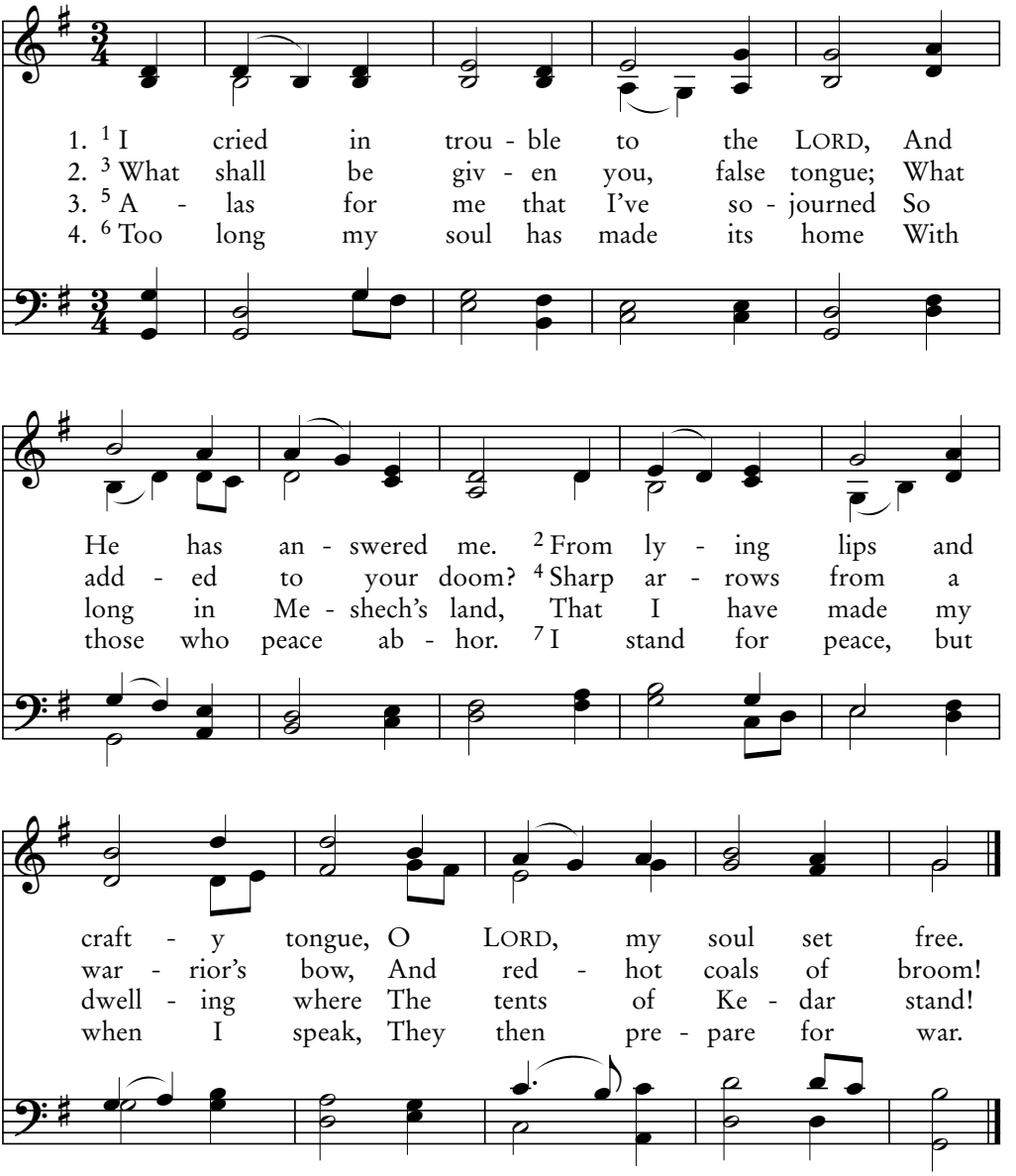

Kenneth G. Finlay, 1936

AYRSHIRE CM

I Cried in Trouble to the LORD

Pray for those who persecute you.
—Matthew 5:44

120B
Psalm 120

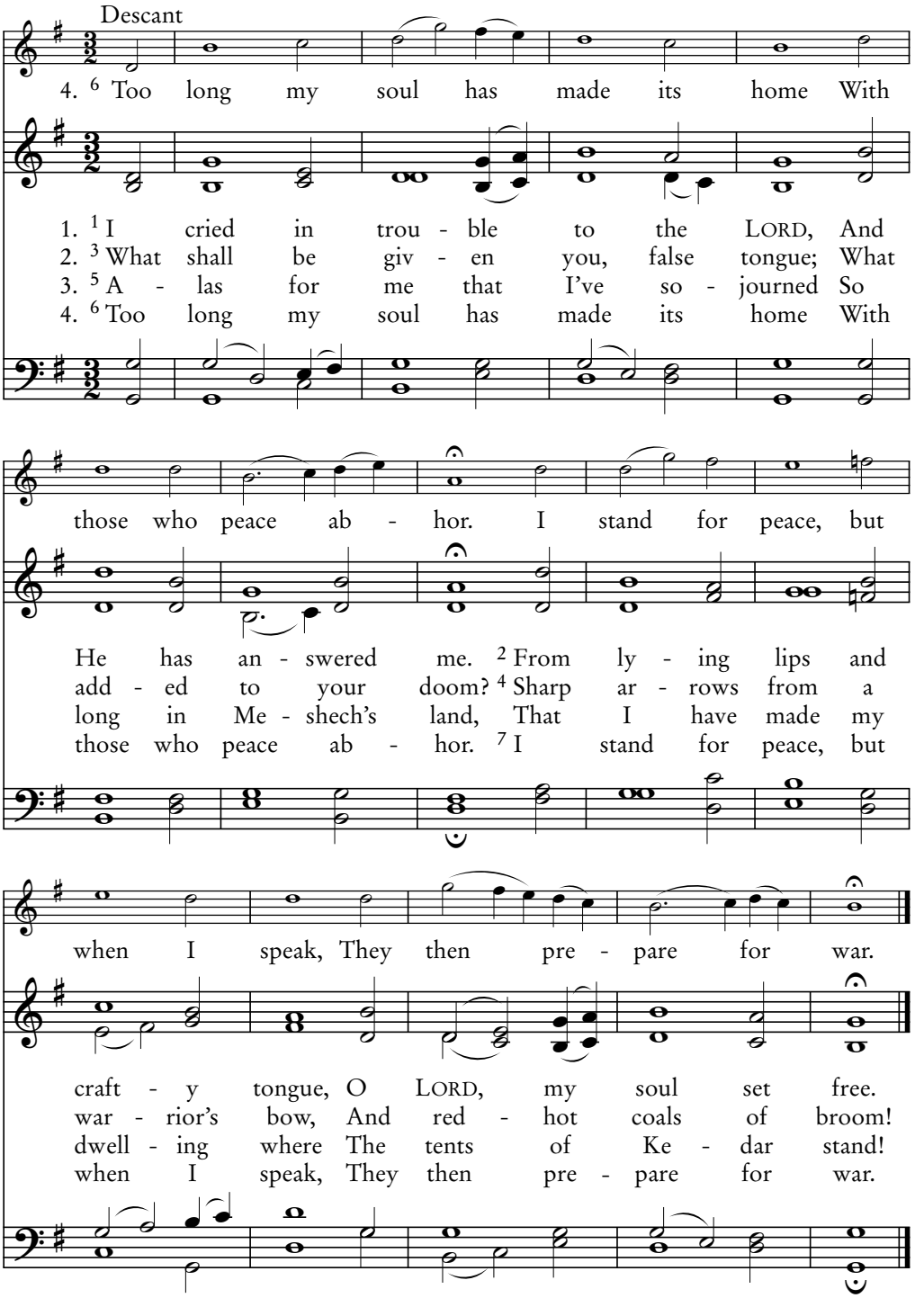

Hugh Wilson, 1766-1824; arr. Robert A. Smith, 1825-1861; desc. Alan Gray, 1855-1935 MARTYRDOM CM

121A

Psalm 121

I Lift My Eyes and See the Hills

Now to Him who is able to keep you from stumbling…
be glory, majesty, dominion and authority. —Jude 1:24-25

1. [1] I lift my eyes and see the hills;
2. [3] He'll not al - low your foot to slip,
3. [5] The LORD will keep you, He's your shade;
4. [7] The LORD will keep you from all harm;

From where will come my aid?
Nor rest while you He keeps.
The LORD stands at your right.
He'll keep your life se - cure.

[2] My help comes on - ly from the LORD
[4] The One pre - serv - ing Is - ra - el,
[6] The sun will do no harm to you,
[8] Your go - ing out and com - ing in

Who heav'n and earth has made.
He slum - bers not, nor sleeps.
Nor will the moon at night.
The LORD keeps ev - er - more.

Lowell Mason, 1841

HEATH CM

I Lift My Eyes and See the Hills

To Him who is able to establish you according to my gospel and the preaching of Jesus Christ. —Romans 16:25

121B
Psalm 121

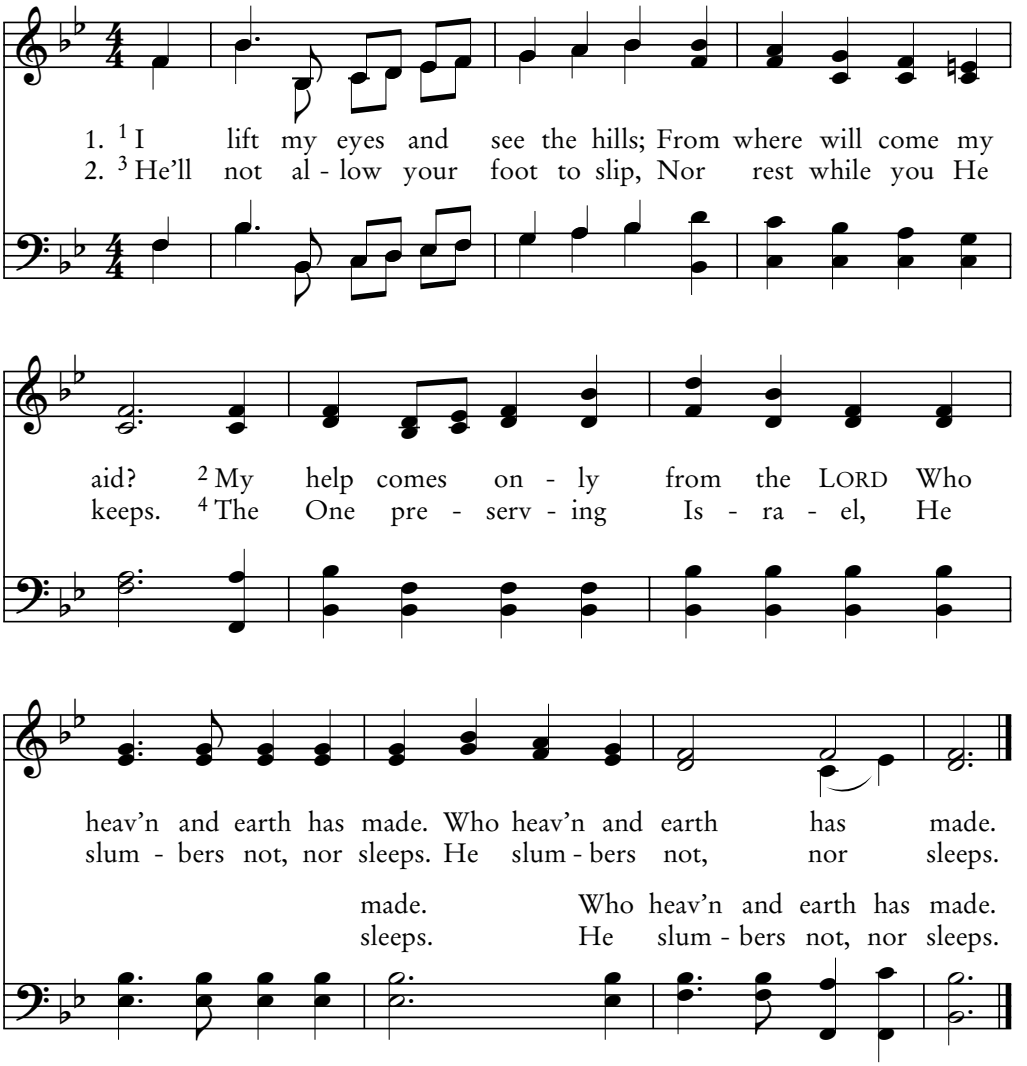

3. 5 The LORD will keep you, He's your shade;
The LORD stands at your right.
6 The sun will do no harm to you,
Nor will the moon at night.

4. 7 The LORD will keep you from all harm;
He'll keep your life secure.
8 Your going out and coming in
The LORD keeps evermore.

William Bradbury, 1816–1868

ABBEYVILLE CM

121C

Psalm 121

Unto the Hills I Lift My Longing Eyes

The Lord will rescue me from every evil deed, and will bring me safely to His heavenly kingdom. —2 Timothy 4:18

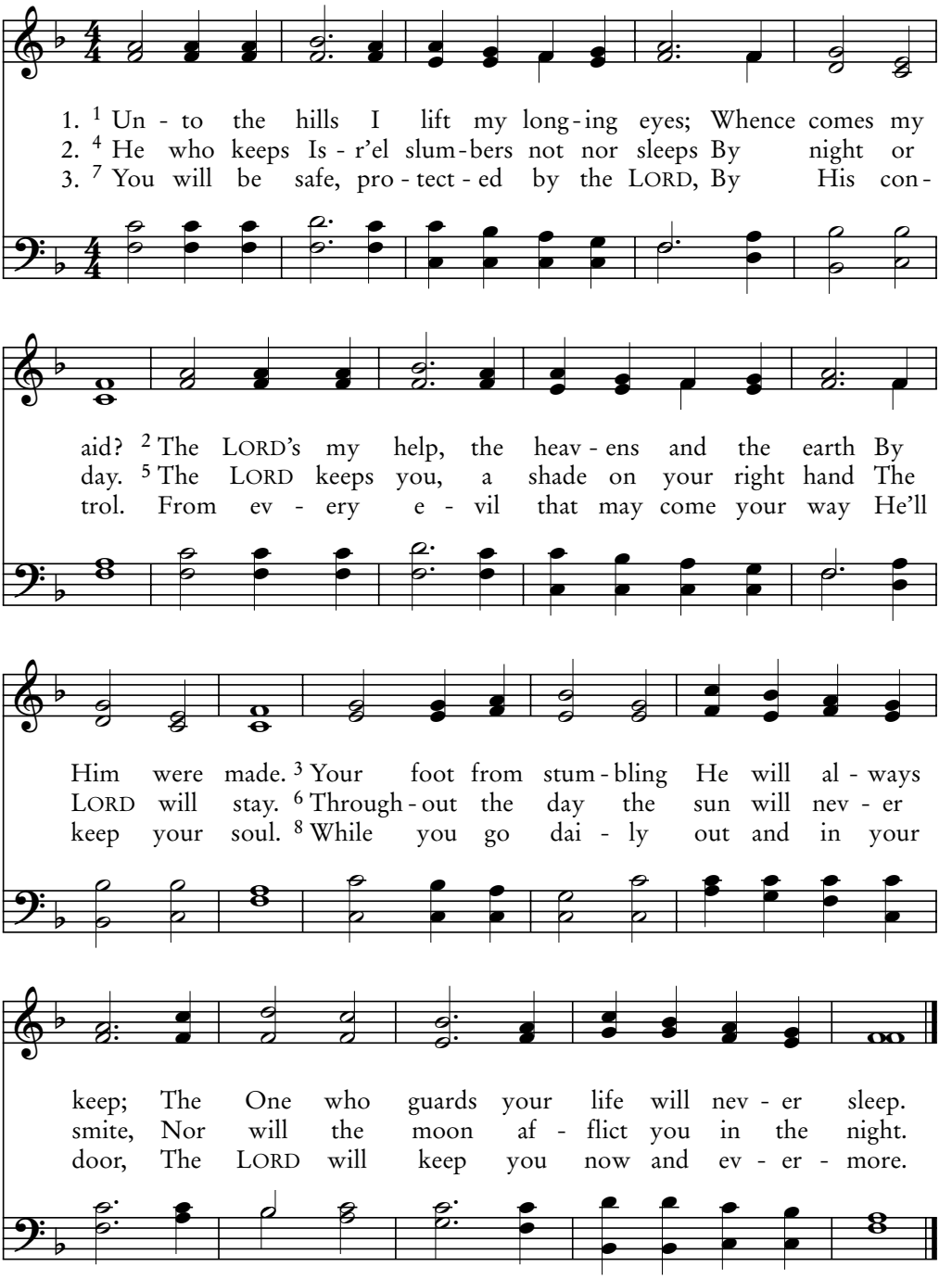

Charles H. Purday, 1860

SANDON 10.4.10.4.10.10

I Lift My Eyes and See the Hills

May your spirit and soul and body be preserved complete.
—1 Thessalonians 5:23

121D
Psalm 121

1. [1] I lift my eyes and see the hills;
2. [3] He'll not al - low your foot to slip,
3. [5] The LORD will keep you, He's your shade;
4. [7] The LORD will keep you from all harm;

From where will come my aid?
Nor rest while you He keeps.
The LORD stands at your right.
He'll keep your life se - cure.

[2] My help comes on - ly from the LORD
[4] The One pre - serv - ing Is - ra - el,
[6] The sun will do no harm to you,
[8] Your go - ing out and com - ing in

Who heav'n and earth has made.
He slum - bers not, nor sleeps.
Nor will the moon at night.
The LORD keeps ev - er - more.

D. Bruce Martin, 1920

HOPE CM

122A

Psalm 122

I Was Filled with Joy and Gladness

Beloved, I pray that in all respects you may prosper and be in good health, just as your soul prospers. —3 John 2

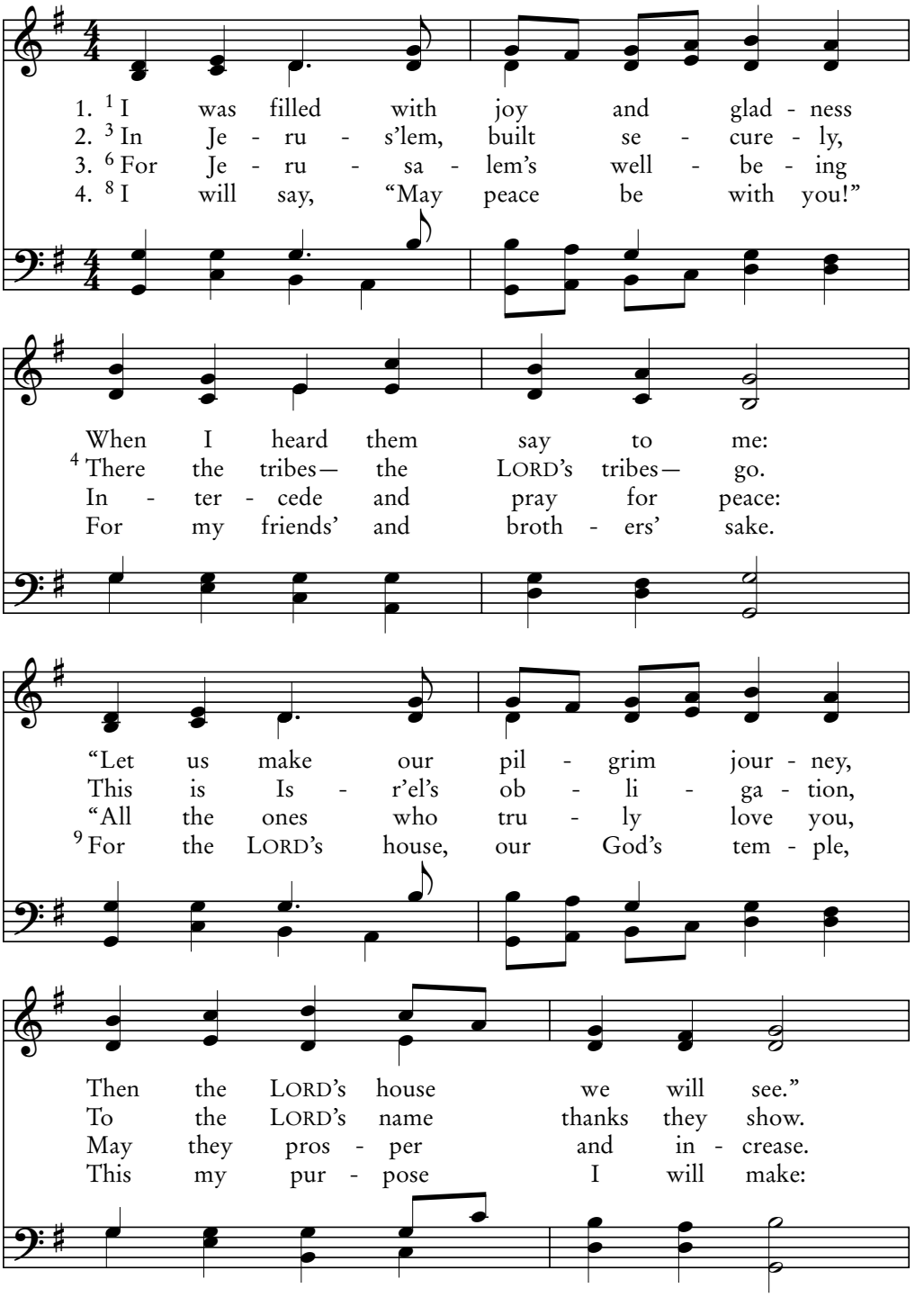

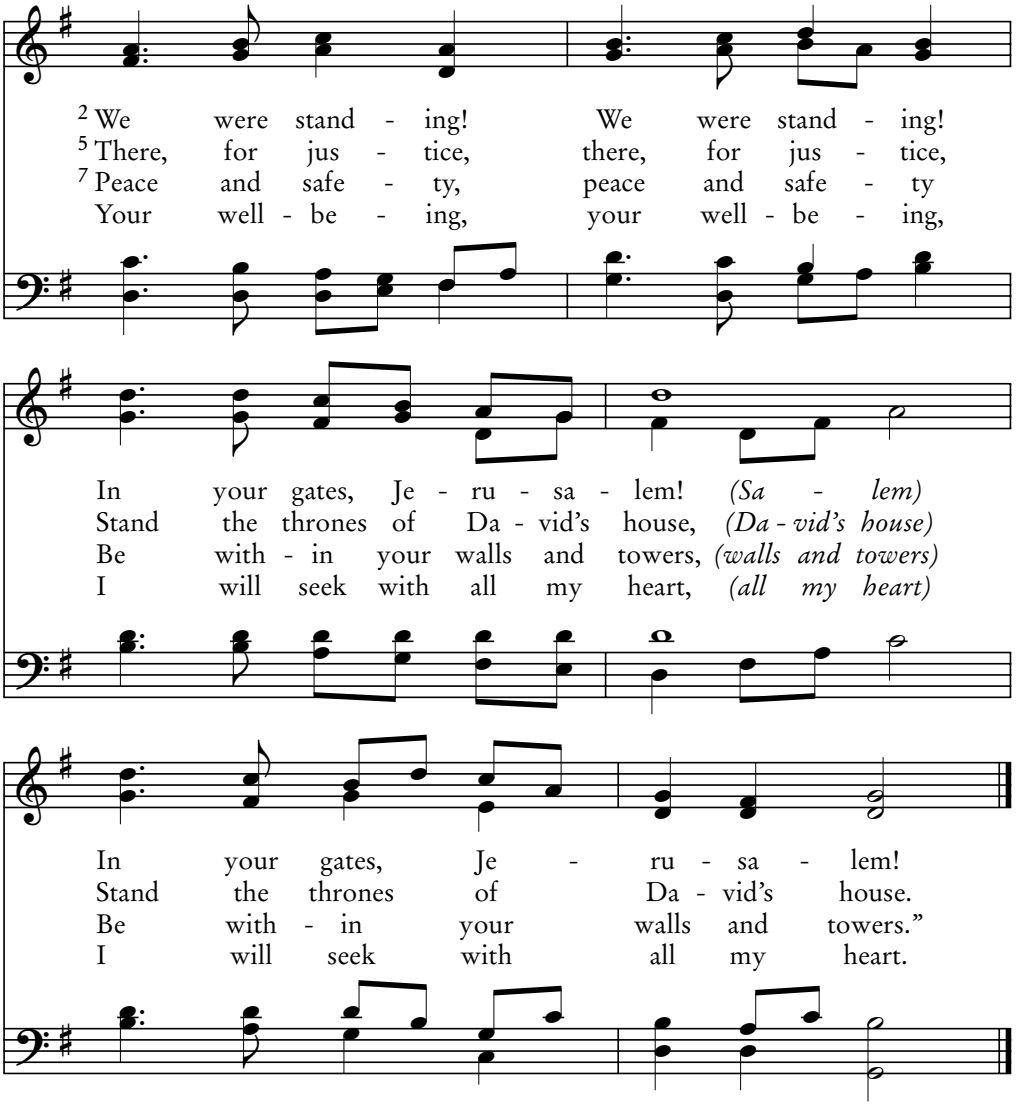

John Hughes, 1907

CWM RHONDDA 87.87.47

122B

Psalm 122

Now to the LORD's House Let Us Go!

…Not forsaking our own assembling together, as is the habit of some, but encouraging one another. —Hebrews 10:25

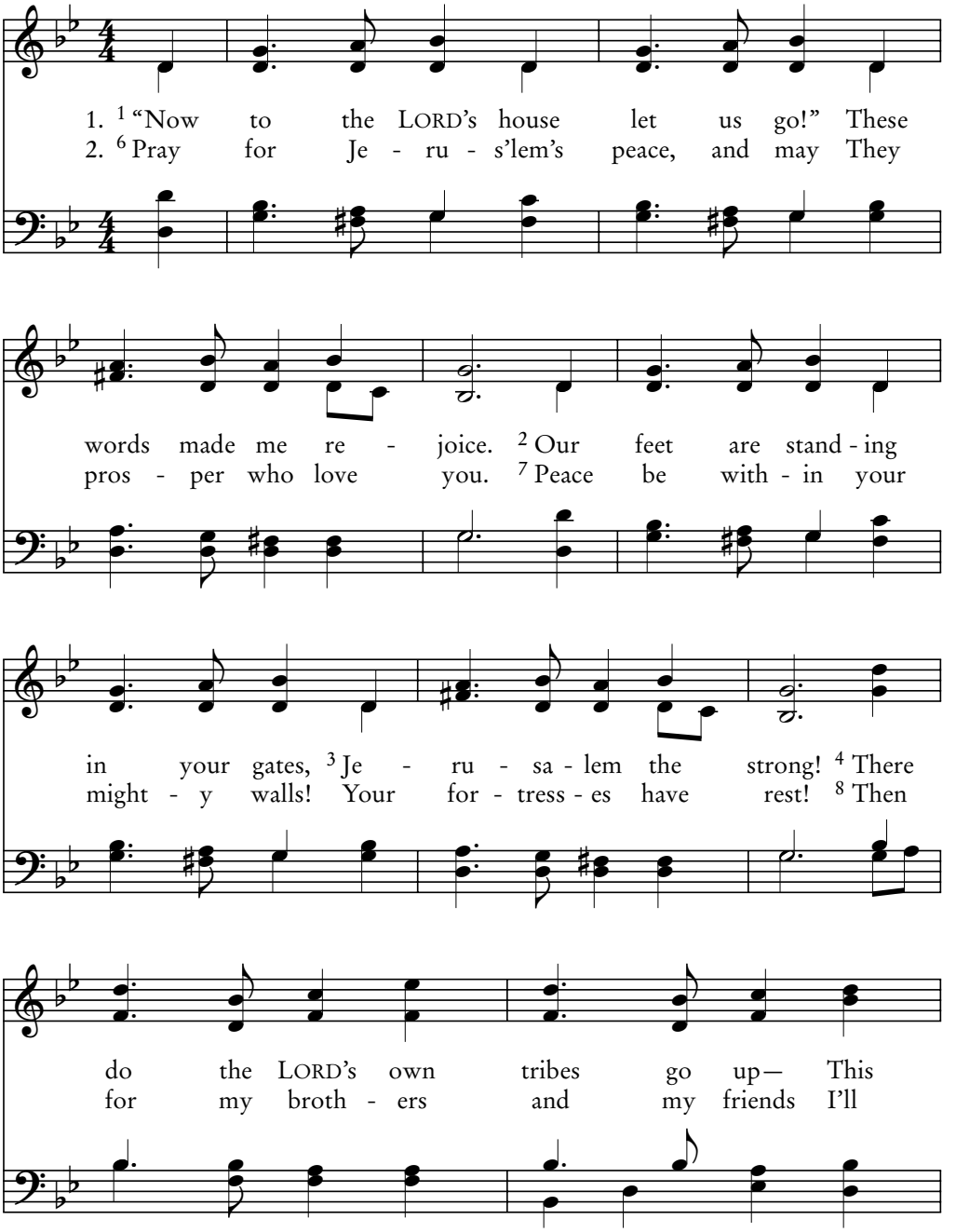

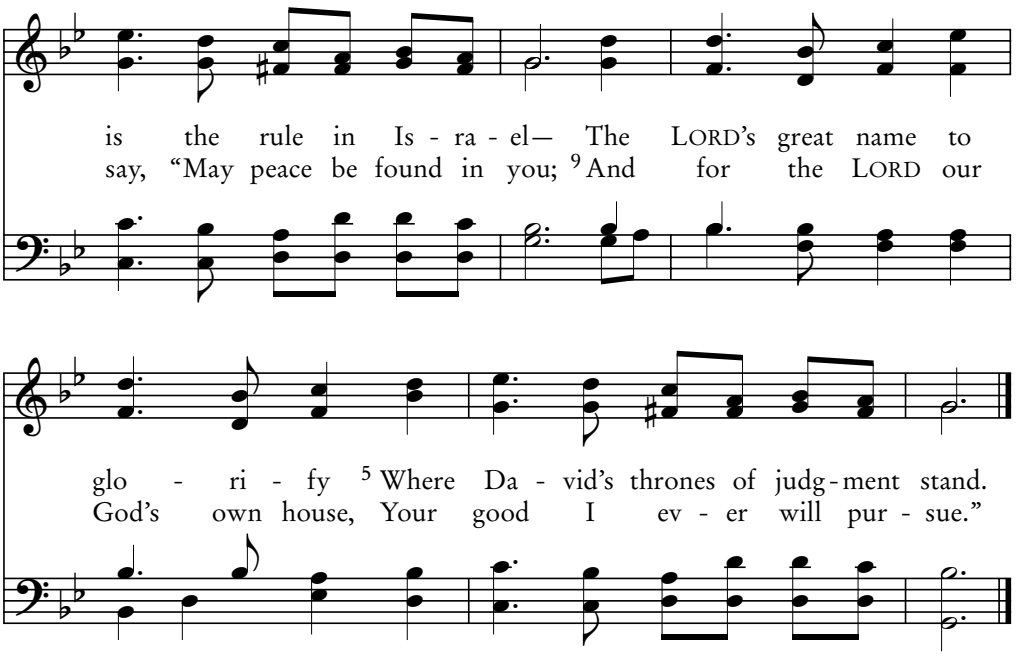

Armenian folk song

DZOVE 86.86.8888

123A

Psalm 123

I Lift My Eyes to You

…Fixing our eyes on Jesus…who for the joy set before Him, endured the cross, despising the shame. —Hebrews 12:2

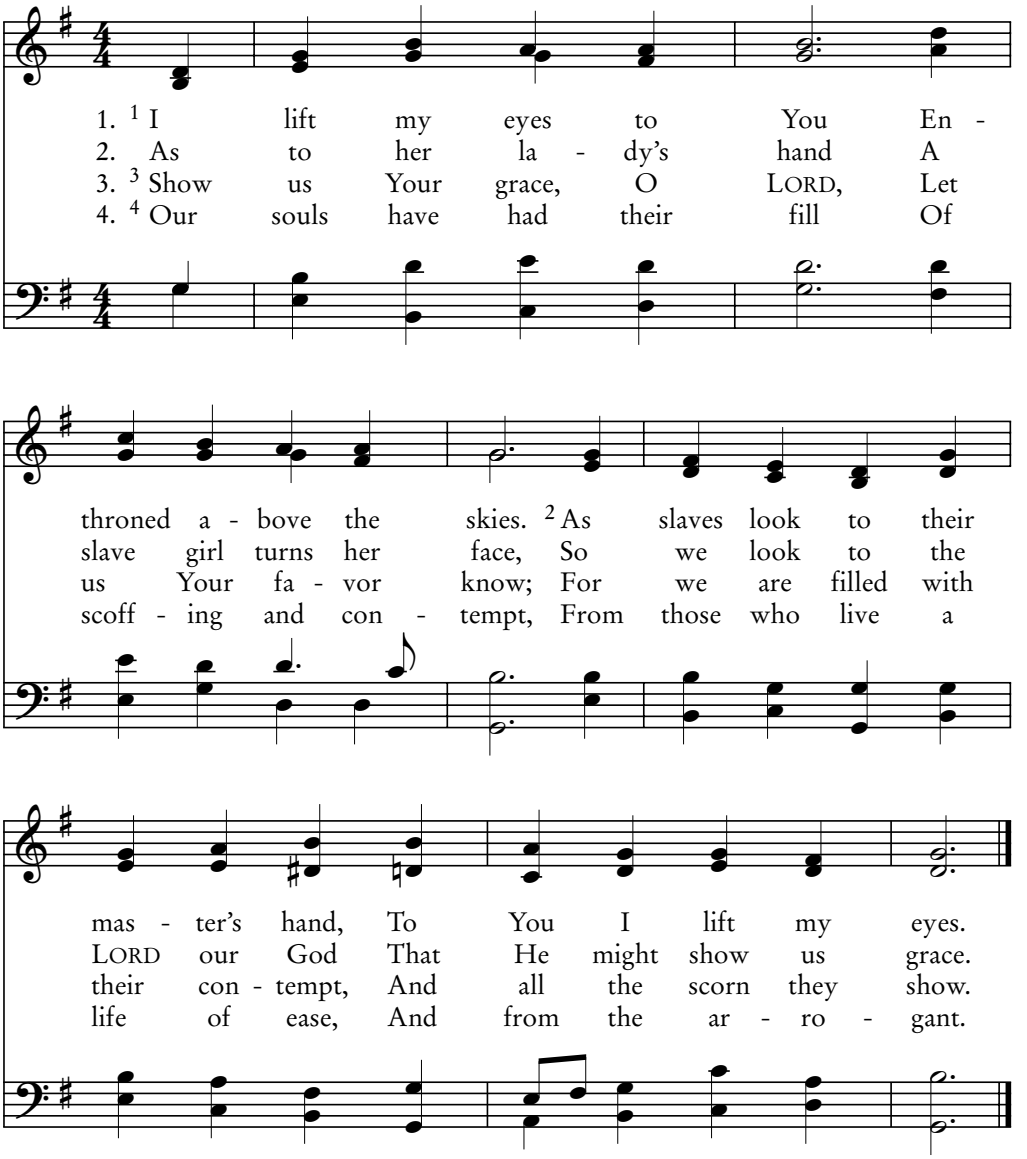

French-Genevan Psalter, 1551

ST. MICHAEL SM

I'm Lifting Up My Eyes to You

Grace and peace to you from God our Father and the Lord Jesus Christ.—Romans 1:7

123B
Psalm 123

1. [1] I'm lift - ing up my eyes to You, In heav - en is Your throne. [2] As ser - vants watch their mas - ter's hand, Or as a maid's eyes wait Up - on her mis - tress' hand,
2. So our eyes, wait - ing, now at - tend Up - on the LORD our God, Un - til He shows His grace to us. [3] Be gra - cious to us, LORD, Be gra - cious un - to us;
3. For we are bur - dened with con - tempt. [4] Our soul is great - ly filled With all the scoff - ing in - so - lence Of those who live at ease, And with the proud's con - tempt.

Source unknown

LEAF 86.866

124

Psalm 124

Unless the LORD Had Been There

…The Lord Jesus Christ, who gave Himself for our sins to deliver us from the present evil age. —Galatians 1:3-4

Descant

3. 6 Blessed be the LORD who snatched us from their teeth!

1. 1 "Un - less the LORD had been there on our side!"
2. "And when a - gainst us they with an - ger burned,
3. 6 Blessed be the LORD who snatched us from their teeth!

7 For, as a bird would from its trap - per flee,

Let Is - ra - el now tes - ti - fy to this:
4 Swept by fierce wa - ters, we would all have drowned;
7 For, as a bird would from its trap - per flee,

Our snare is torn and from it we are free!

2 "Un - less the LORD had been there on our side
Swift streams en - gulf - ing, tor - rents pull - ing down,
Our snare is torn and from it we are free!

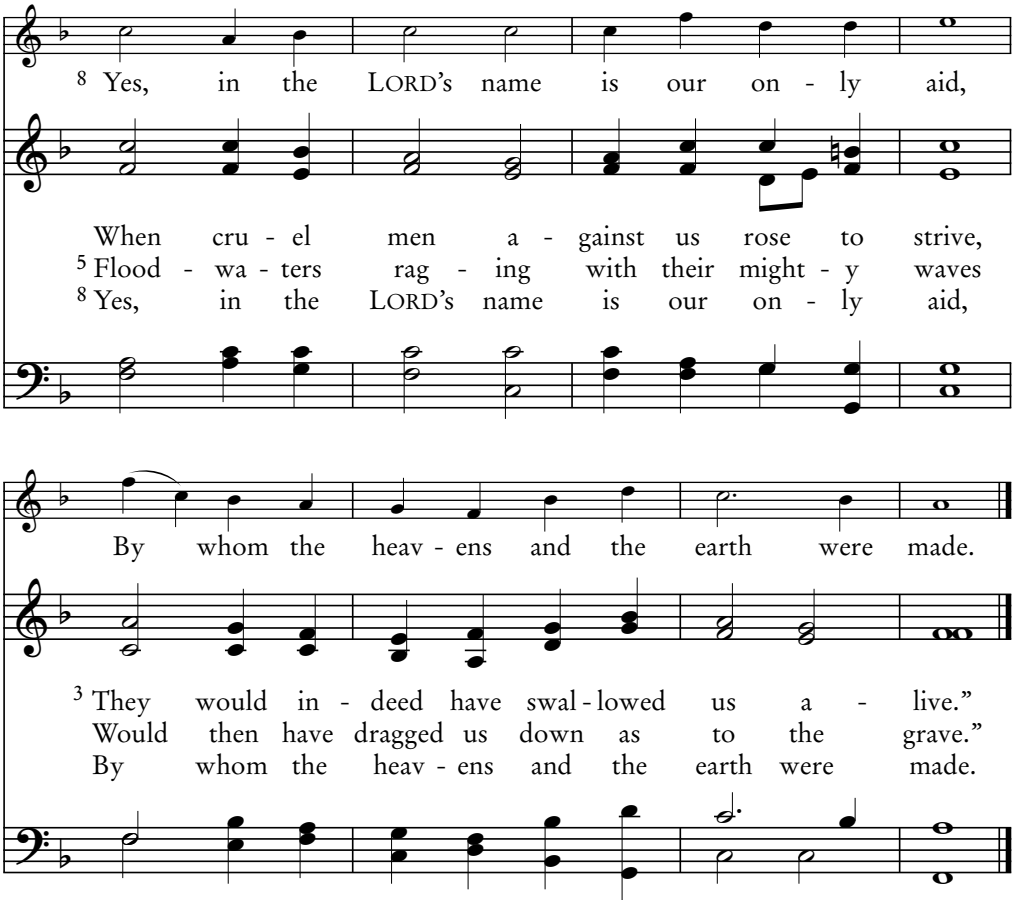

Louis Bourgeois, 1551; desc. Thomas C. L. Pritchard, 1885–1960

OLD 124TH 10.10.10.10.10

125

Psalm 125

All, Like Mount Zion, Unmoved Shall Endure

The God of all grace…will Himself perfect, confirm, strengthen and establish you. —1 Peter 5:10

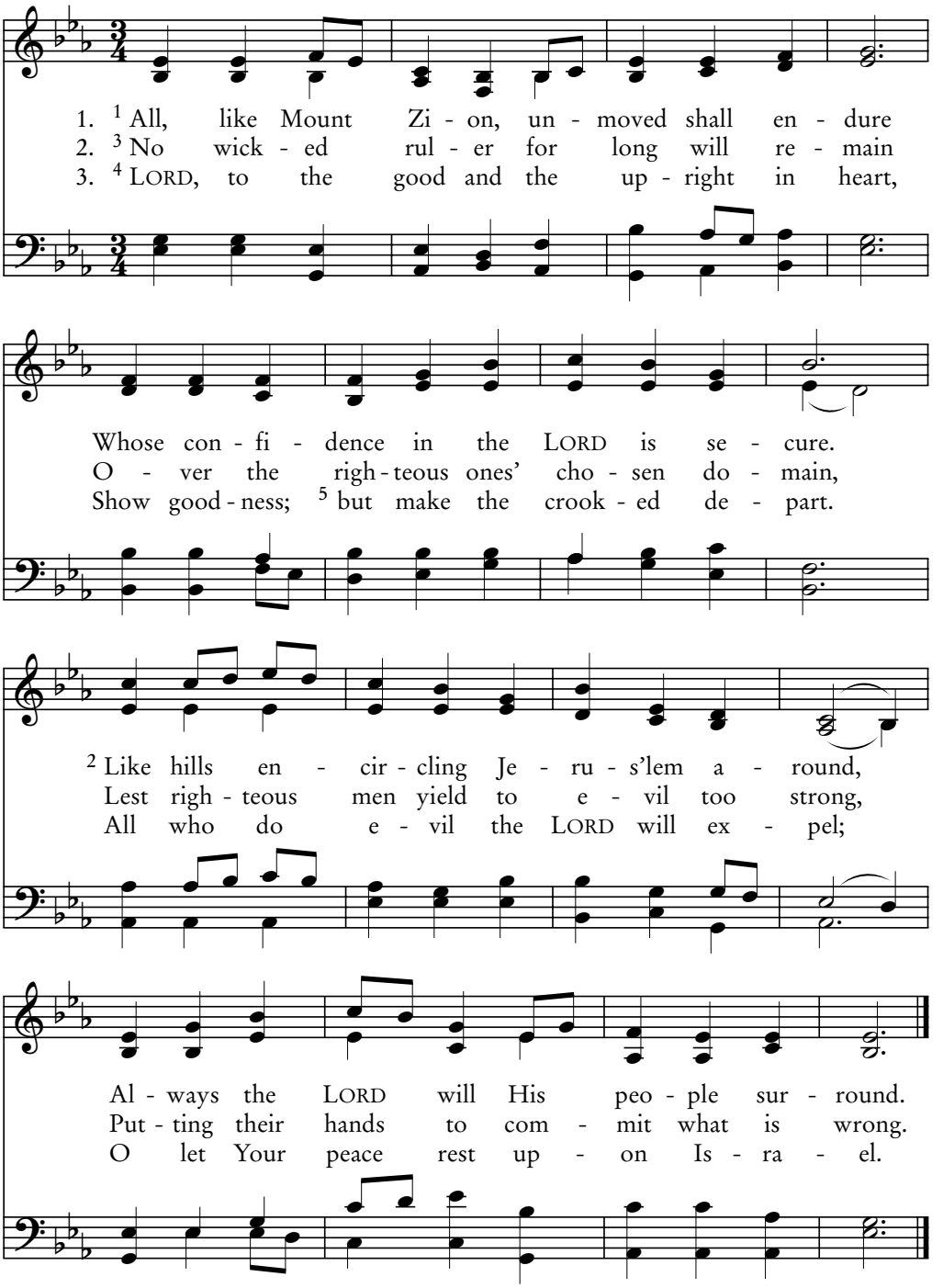

Traditional Irish melody; adapt. from Erik Routley, 1917–1982 and David Evans, 1874–1948

SLANE 10.10.10.10

The LORD Brought Zion's Exiles Back

126A

Psalm 126

Report to them what great things the Lord has done for you, and how He had mercy on you. —Mark 5:19

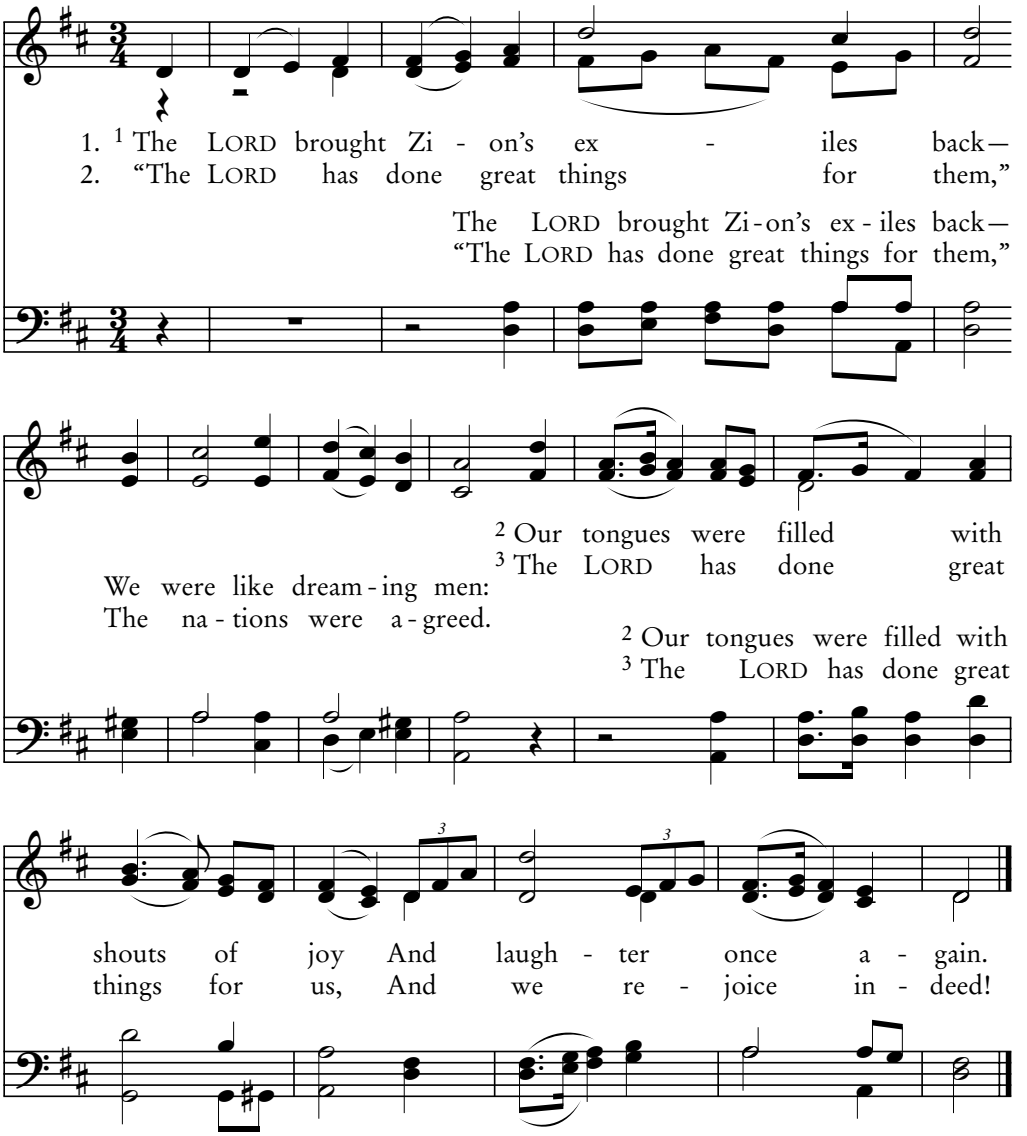

3. 4 As streams revive the desert, LORD,
Our exiles now restore.
5 Then those who sow their seed in tears
Shall reap with joy once more.

4. 6 Though sowing seeds is weary toil,
And he who scatters weeps,
He'll come again and shout for joy
With sheaves of grain he reaps.

John Cole, 1810

GENEVA CM

126B

Psalm 126

When Zion's Captive Ones Returned

He who supplies seed to the sower…will supply and multiply your seed for sowing and increase the harvest. —2 Corinthians 9:10

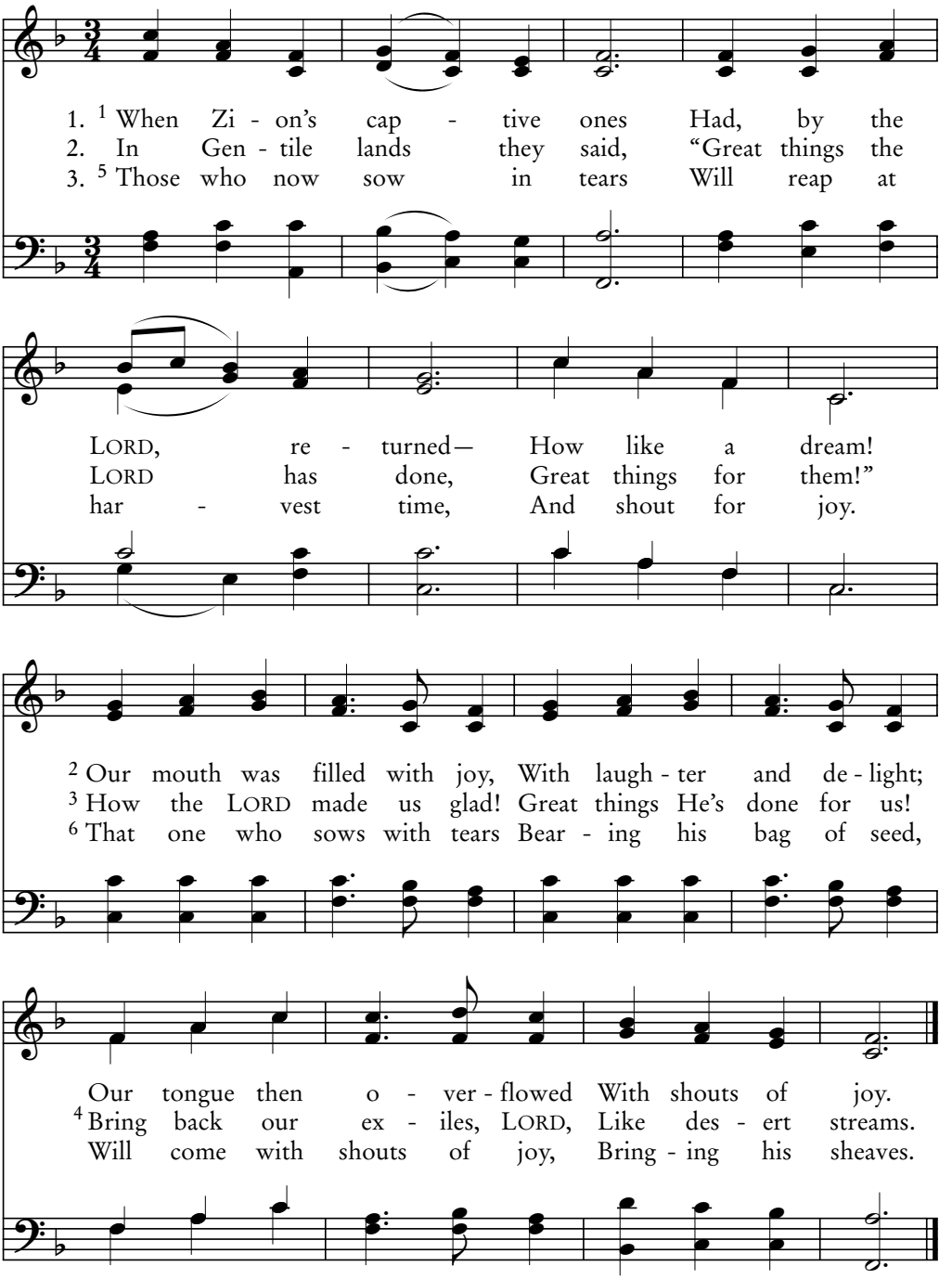

Felice de Giardini, 1769

ITALIAN HYMN 664.6664

Unless the LORD Build Up the House

127A

Psalm 127

Believe in the Lord Jesus, and you will be saved,
you and your household. —Acts 16:31

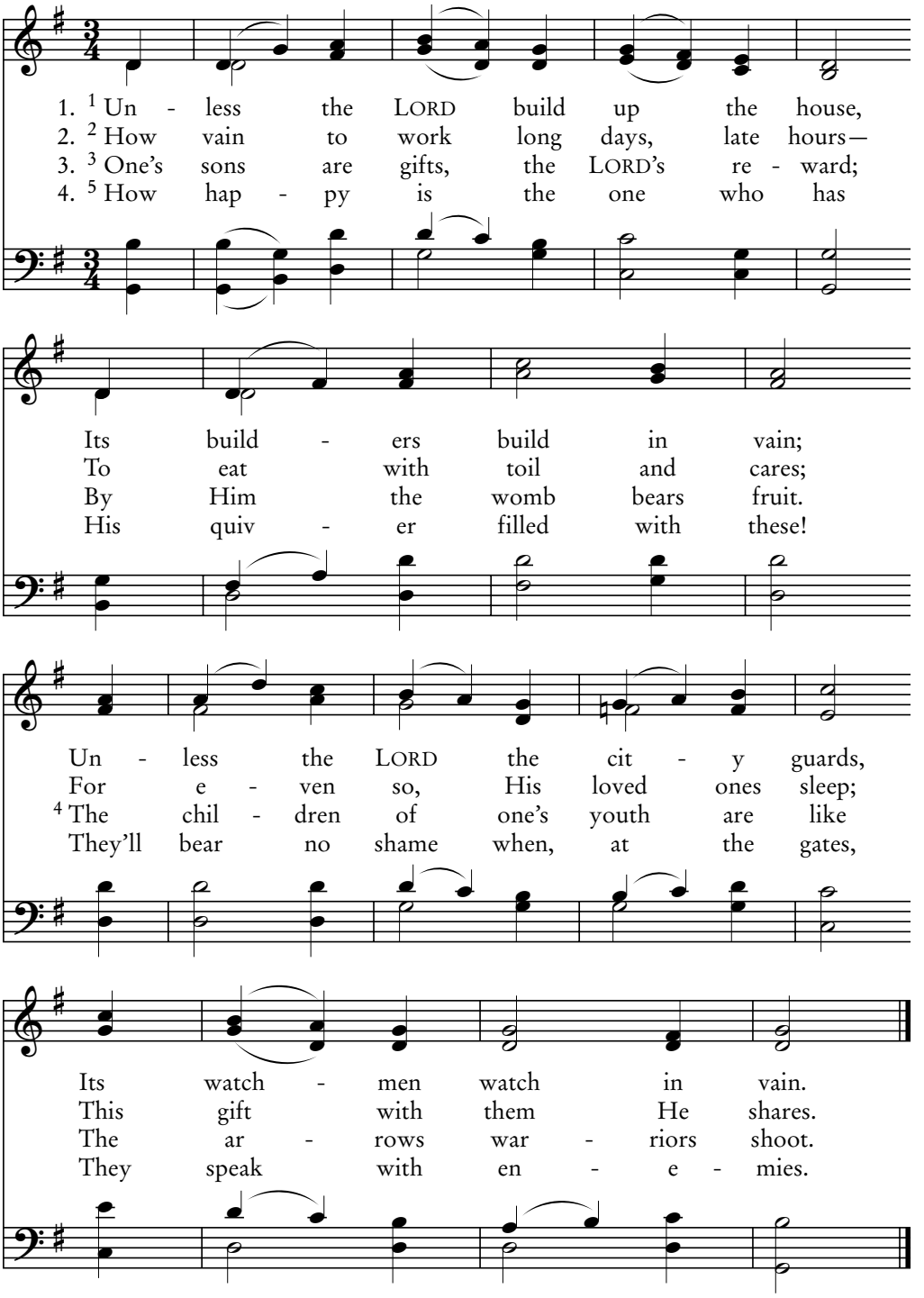

John K. Robb, 1949

SYRACUSE CM

127B

Psalm 127

Unless the Lord Is He Who Builds the House

I will build My church, and the gates of Hades will not overpower it. —Matthew 16:18

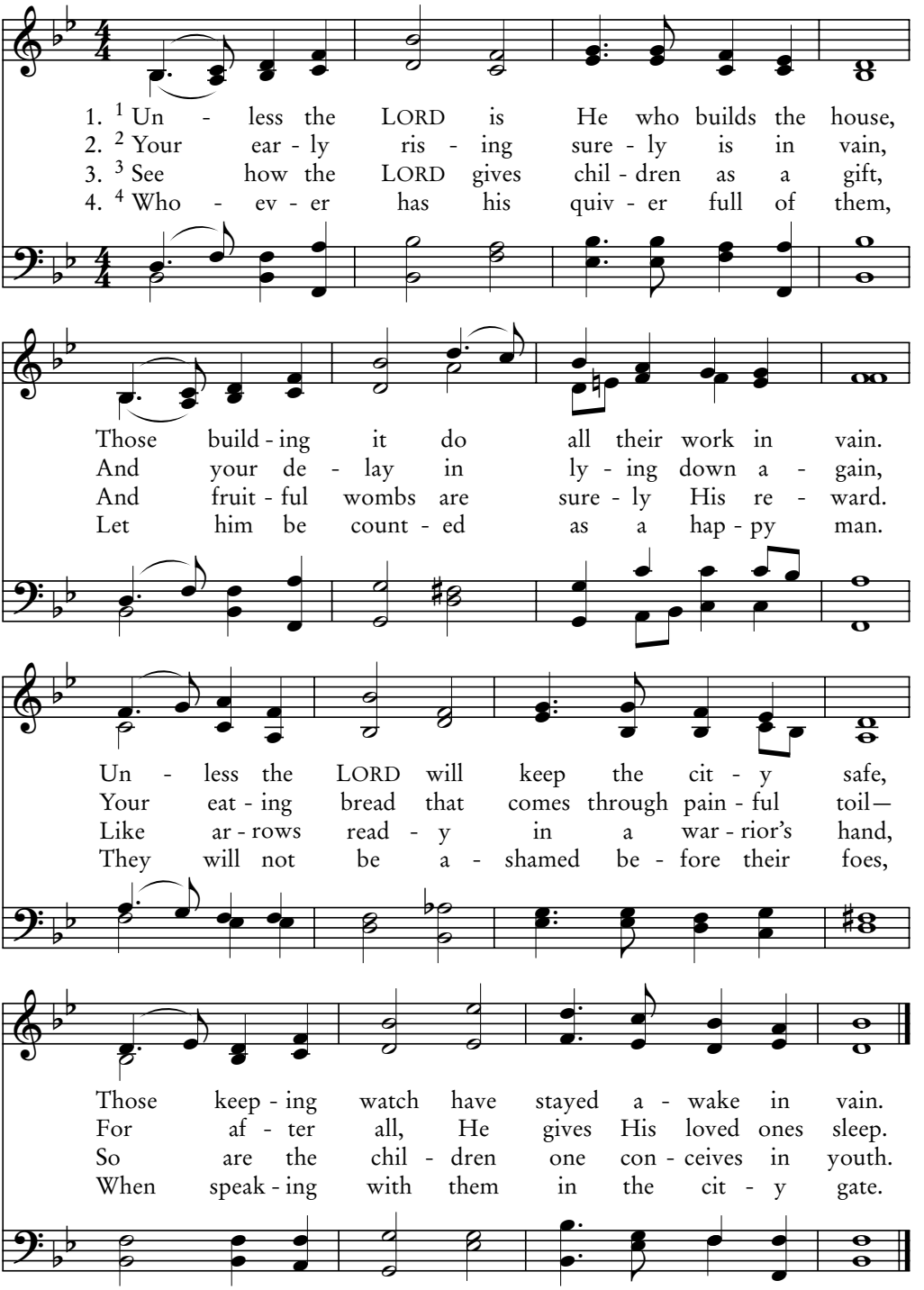

Brian E. Coombs, 2004

CHAMBERSBURG 10.10.10.10

How Blessed Are All Who Fear the LORD

The promise is for you and your children.
—Acts 2:39

128A
Psalm 128

Descant

4. O may you see, through - out your days, Je -

1. [1] How blessed are all who fear the LORD, And
2. [3] Your wife with - in your house will be A
3. [4] Be - hold, thus shall the man be blessed Who
4. O may you see, through - out your days, Je -

ru - s'lem pros - per well. [6] May you your chil - dren's

walk with - in His ways. [2] You'll eat your la - bor's
vine whose fruits a - bound; Your chil - dren will as
tru - ly fears the LORD. [5] The LORD from Zi - on
ru - s'lem pros - per well. [6] May you your chil - dren's

chil - dren see. Peace be on Is - ra - el!

fruit with joy, And pros - per all your days.
ol - ive plants Your ta - ble gath - er 'round.
give to you His bless - ing and re - ward.
chil - dren see. Peace be on Is - ra - el!

African-American melody; adapt. Henry T. Burleigh, 1939; desc. Walter Sturlaugson, 2006

McKEE CM

128B

Psalm 128

Blessed Are All Who Fear the LORD's Name

Who plants a vineyard without eating any of its fruit?
—1 Corinthians 9:7

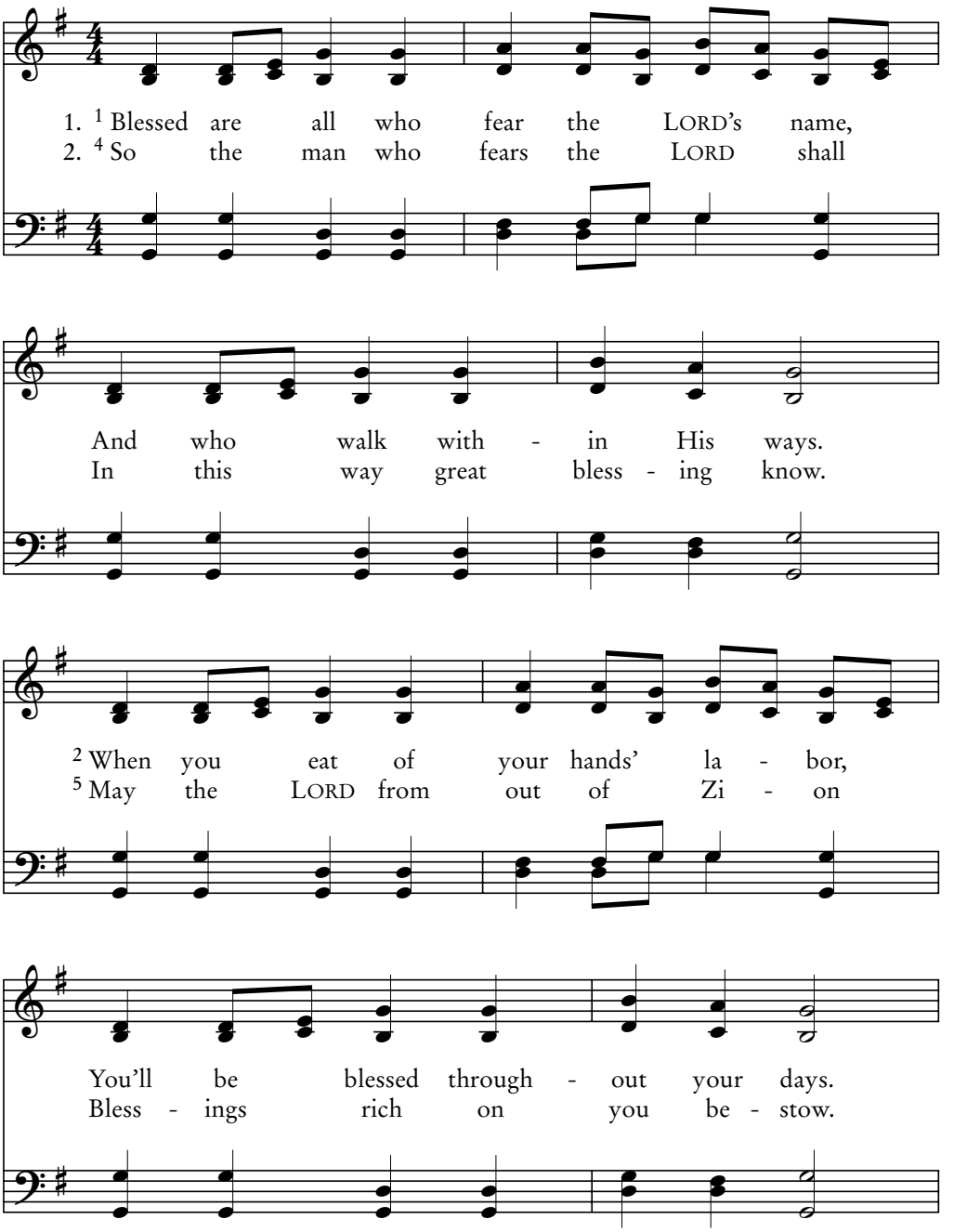

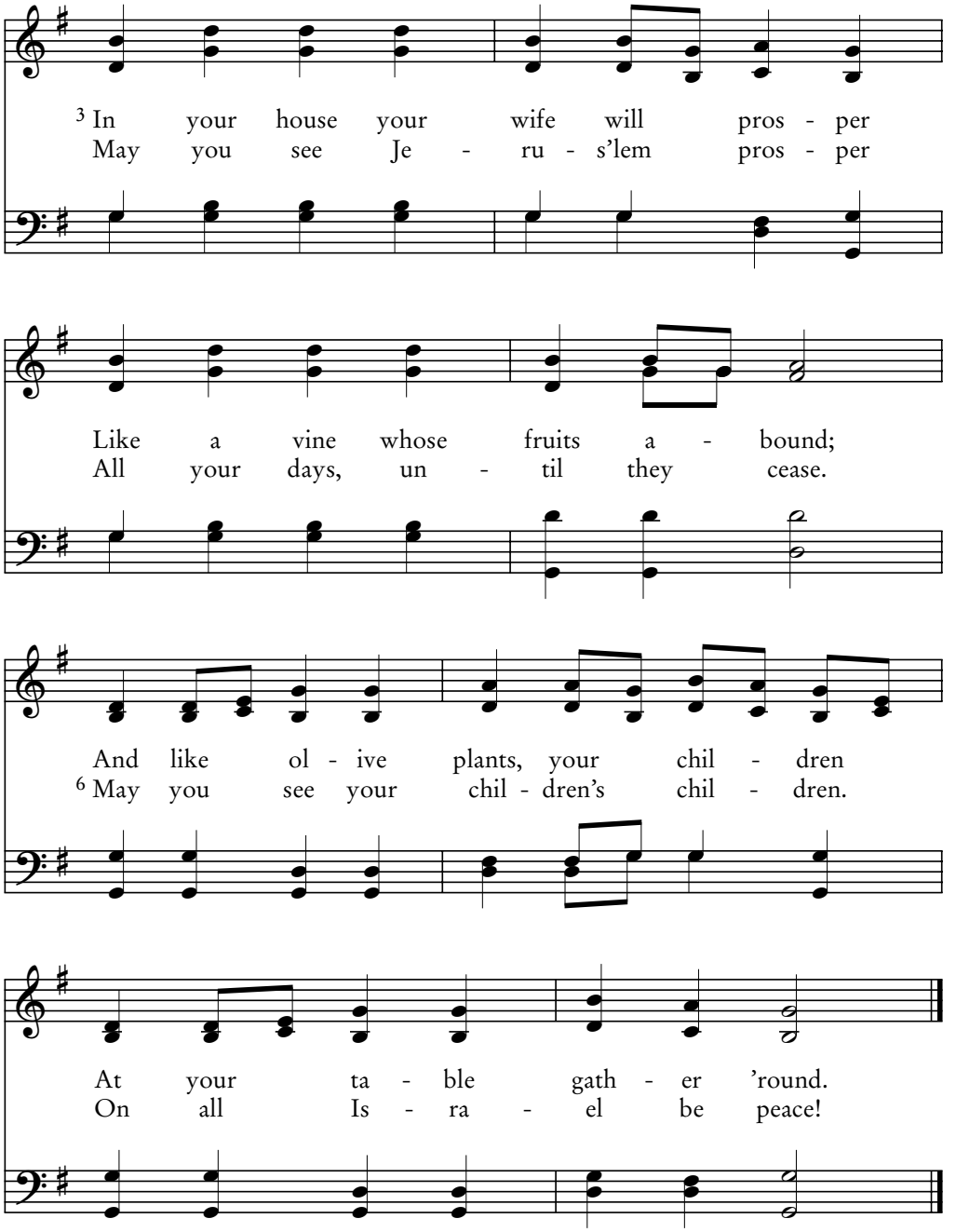

William Moore, 1825

HOLY MANNA 87.87 D

129

Psalm 129

Time and Again They Greatly Did Oppress Me

Alexander the coppersmith did me much harm; the Lord will repay him according to his deeds. —2 Timothy 4:14

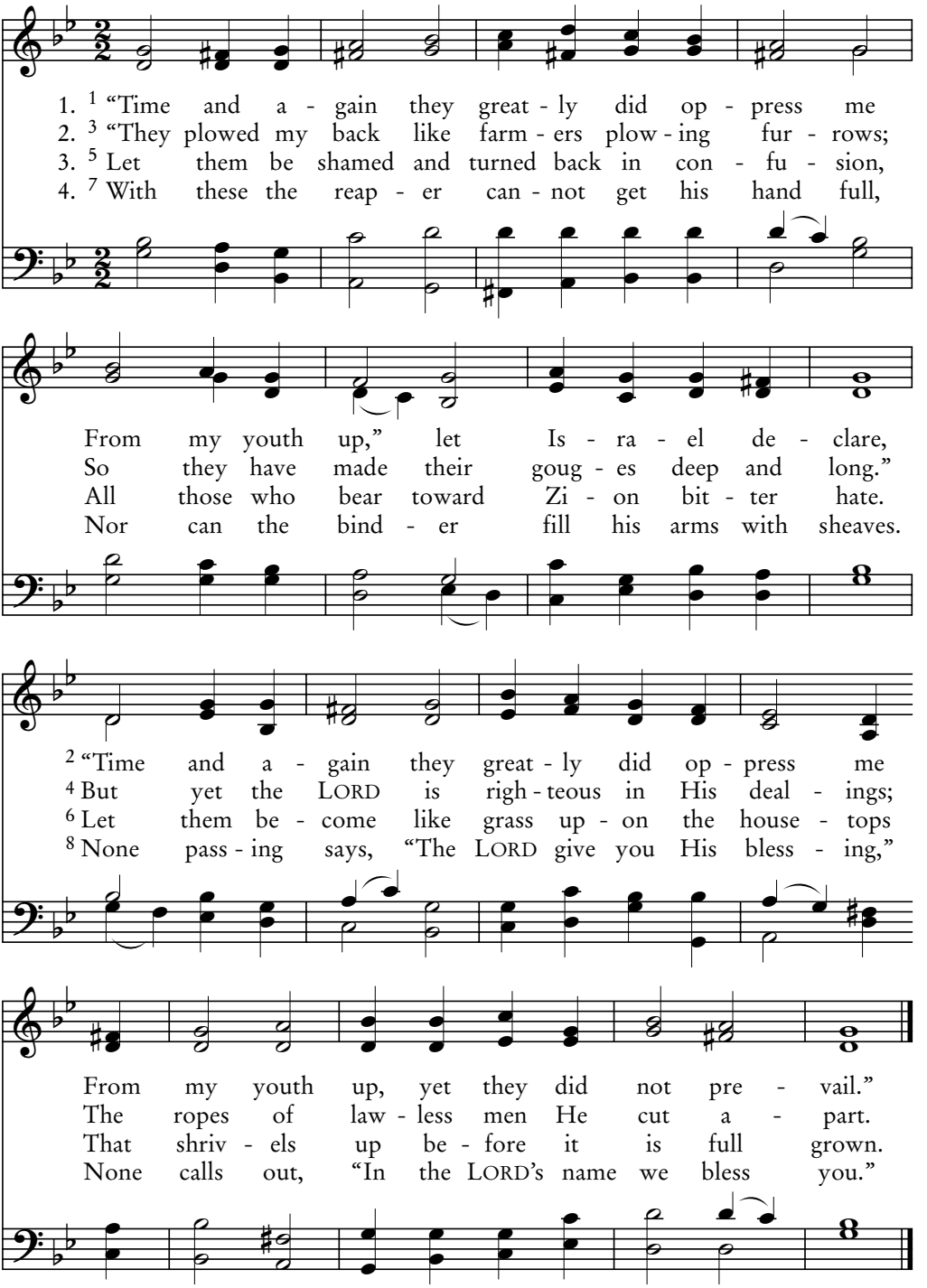

Louis Bourgeois, 1551; arr. Lois Schafer, 1972

OLD 110TH 11.10.11.10

LORD, From the Depths to You I Cried

130A

Psalm 130

…Christ Jesus, who gave Himself for us to redeem us from every lawless deed. —Titus 2:14

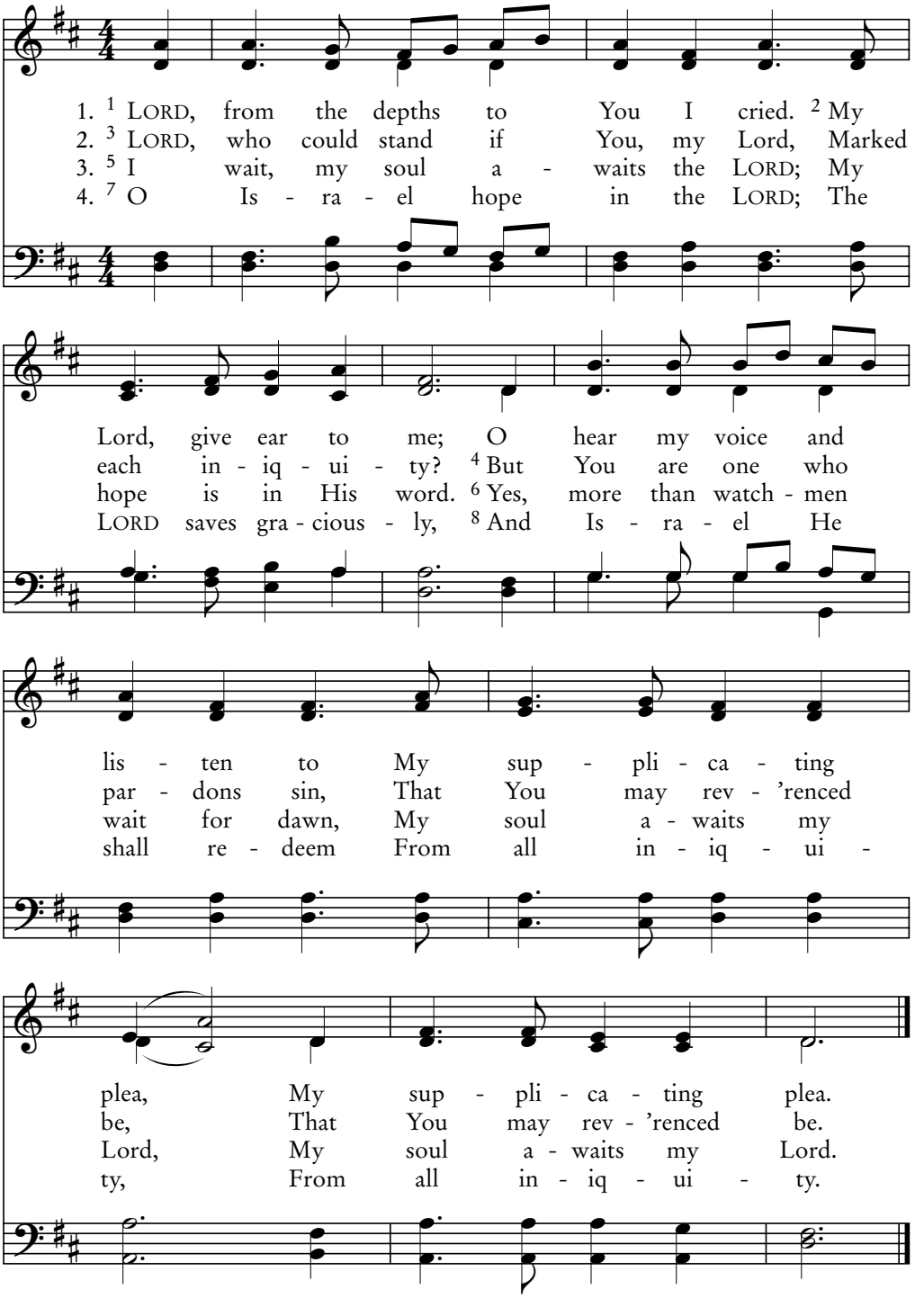

S.A. Sterrett Metheny, 1911

EVADNA CM

130B

Psalm 130

LORD, From the Depths I Cried to You

The Son of Man did not come to be served, but to serve, and to give His life a ransom for many. —Matthew 20:28

1. [1] LORD, from the depths I cried to You.
2. [3] Lord, who could stand if You, O LORD,
3. [5] I wait, my soul a - waits the LORD,
4. [7] O Is - ra - el, hope in the LORD;

[2] O let my voice be heard, my Lord;
Marked each in - frac - tion of Your law?
And from His word my hope is drawn.
Re - deem - ing love a - bounds with Him.

O make Your ears at - ten - tive now,
[4] But par - don can be found with You
[6] My soul a - waits my Lord far more
[8] The LORD will ran - som Is - ra - el

And lis - ten to my plead - ing word.
So that You're feared with rev - 'rent awe.
Than watch - men wait and wait for dawn.
To set him free from all his sin.

Emrys Jones, 1965; arr. Brian E. Coombs, 2005

MORTE CRISTE LM

My Heart Is Not Exalted, LORD

Whoever wishes to be great among you shall be your servant.
—Matthew 20:26

131A
Psalm 131

1. [1] My heart is not ex - alt - ed, LORD, Nor haugh - ty is my eye.
2. [2] I have com - posed and calmed my soul, I'm like a lit - tle child; weaned, My soul is calmed in me.
3. Yes, like a child who has been I do not deal in mat - ters great, Or things for me too high.
Now weaned, he on his moth - er rests With soul sub - dued and mild.
[3] Hope in the LORD, O Is - ra - el, Now and e - ter - nal - ly.

S.A. Sterrett Metheny, 1910

HUMILITY CM

131B

Psalm 131

My Heart Is Not Exalted, LORD

I am among you as the One who serves.
—Luke 22:27

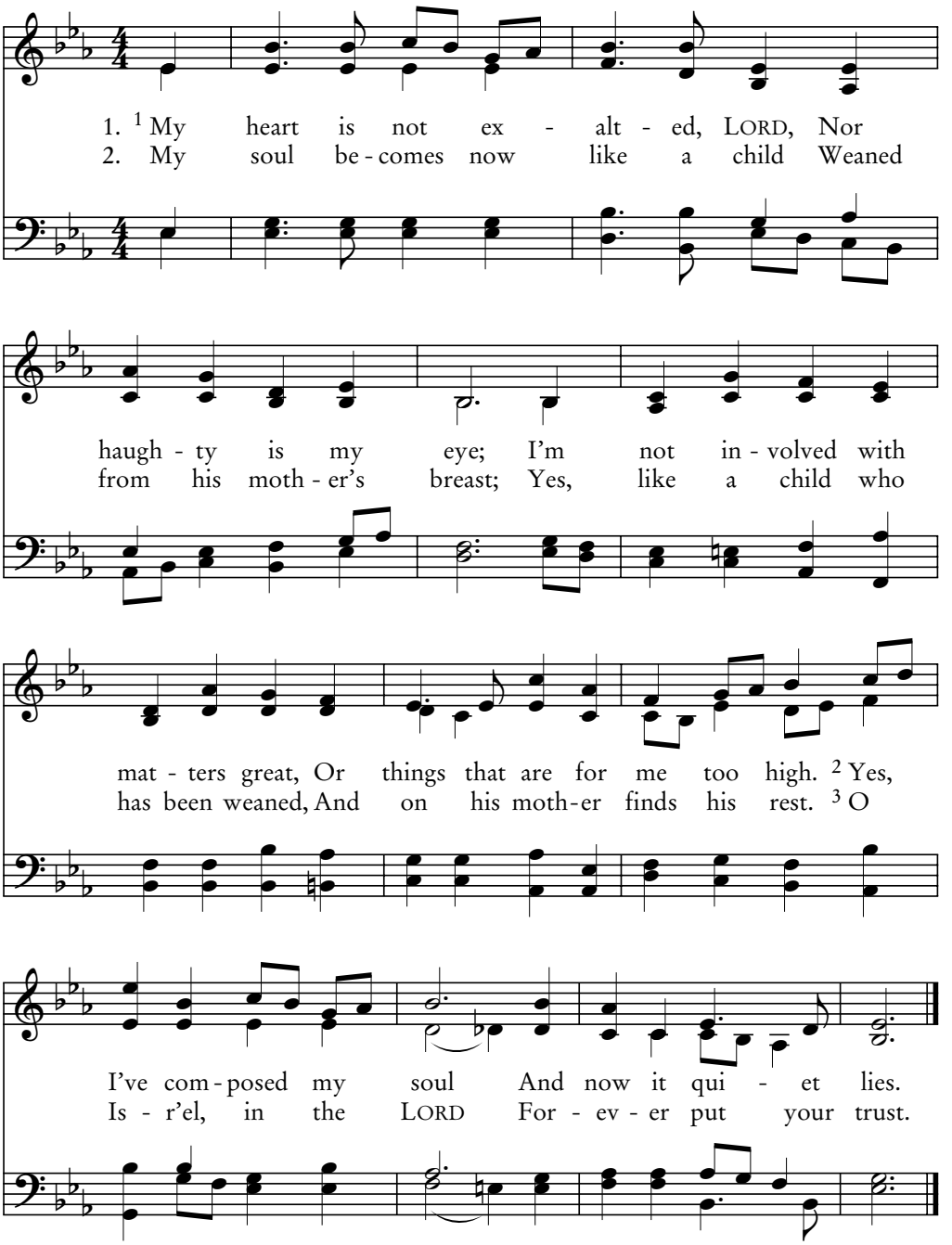

C. Hubert H. Parry, 1848–1918; arr. Brian E. Coombs, 2001

REPTON 86.88.66

For the Sake of David

Christ did not enter a holy place made with hands…but into heaven itself, now to appear in the presence of God for us. —Hebrews 9:24

132A
Psalm 132:1-9

1. [1] For the sake of Da - vid, Turn Your thoughts, O LORD,
2. [3] "My house I'll not en - ter, There I'll not re - pose;
3. [6] It was first in Eph - rath We heard news re - sound:
4. [8] LORD, now rise and en - ter With Your ark of might

To the things he suf - fered, Hard - ships he en - dured.
[4] I'll not let my eyes sleep, Nor my eye - lids close,
In the field of Ja - ar, There it had been found.
To that place of rest - ing, Pleas - ing in Your sight.

[2] Then he made a prom - ise, Vow - ing to the LORD—
[5] Till I find a dwell - ing Where the LORD would live—
[7] At His place of dwell - ing, Let us en - ter in;
[9] Let Your priest - hood serve You, Clothed in righ - teous - ness;

Might - y One of Ja - cob— Un - to Him he swore:
Might - y One of Ja - cob— Him a house I'll give."
Gath - ered at His foot - stool, Let us wor - ship Him.
Let Your saints with sing - ing Joy - ful - ness ex - press.

John B. Dykes, 1868

ST. ANDREW OF CRETE 65.65 D

132B

Psalm 132:10-12

For Your Servant David

We have such a high priest, who has taken His seat at the right hand of the throne of the Majesty in the heavens. —Hebrews 8:1

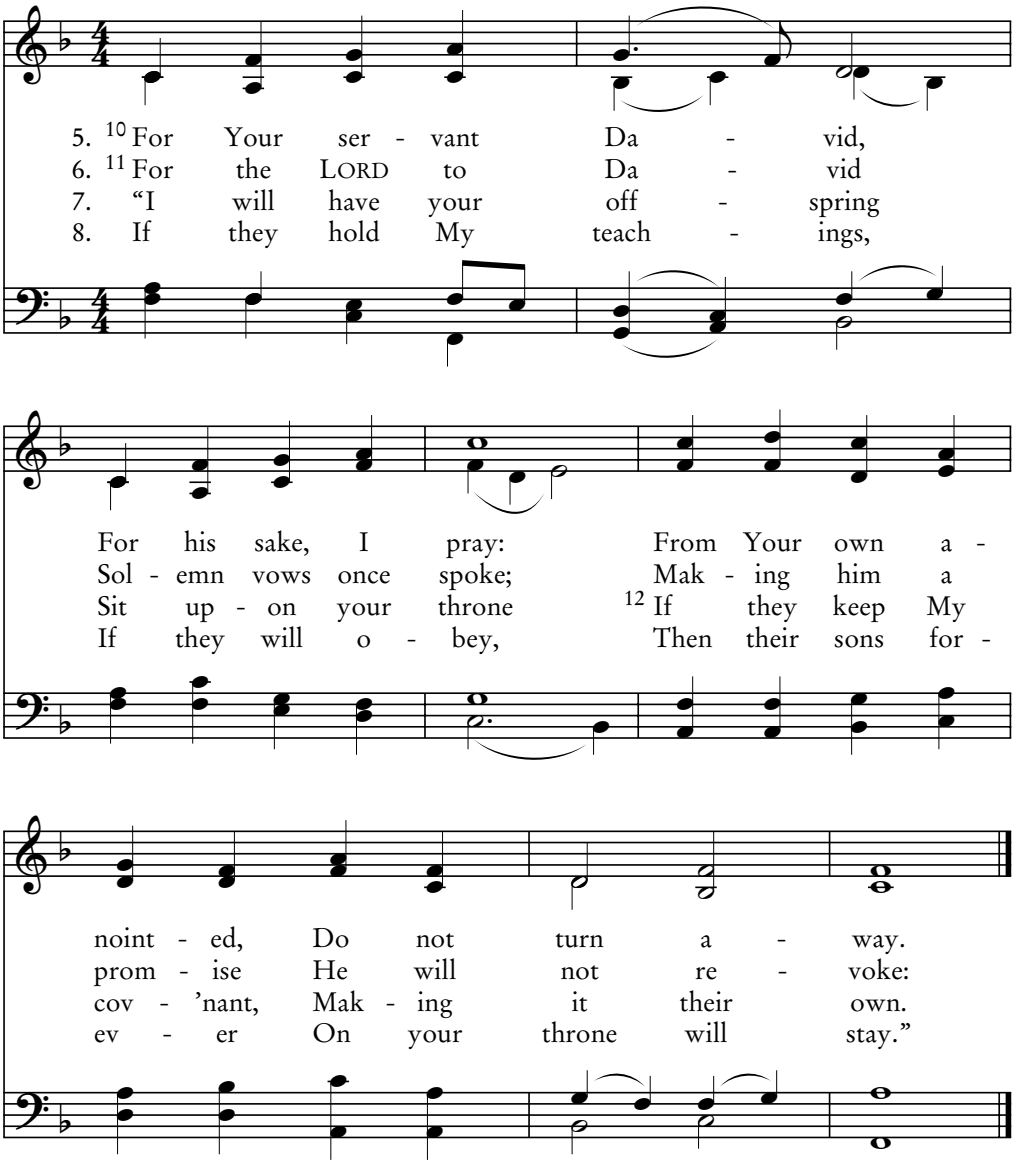

Kenneth G. Finlay, 1882; alt. harm. Andrew K. Schep, 2005

GLENFINLAS 65.65

For the LORD Has Chosen Zion

Christ Jesus the cornerstone…in whom you also are being built together into a dwelling of God. —Ephesians 2:20, 22

132C

Psalm 132:13-18

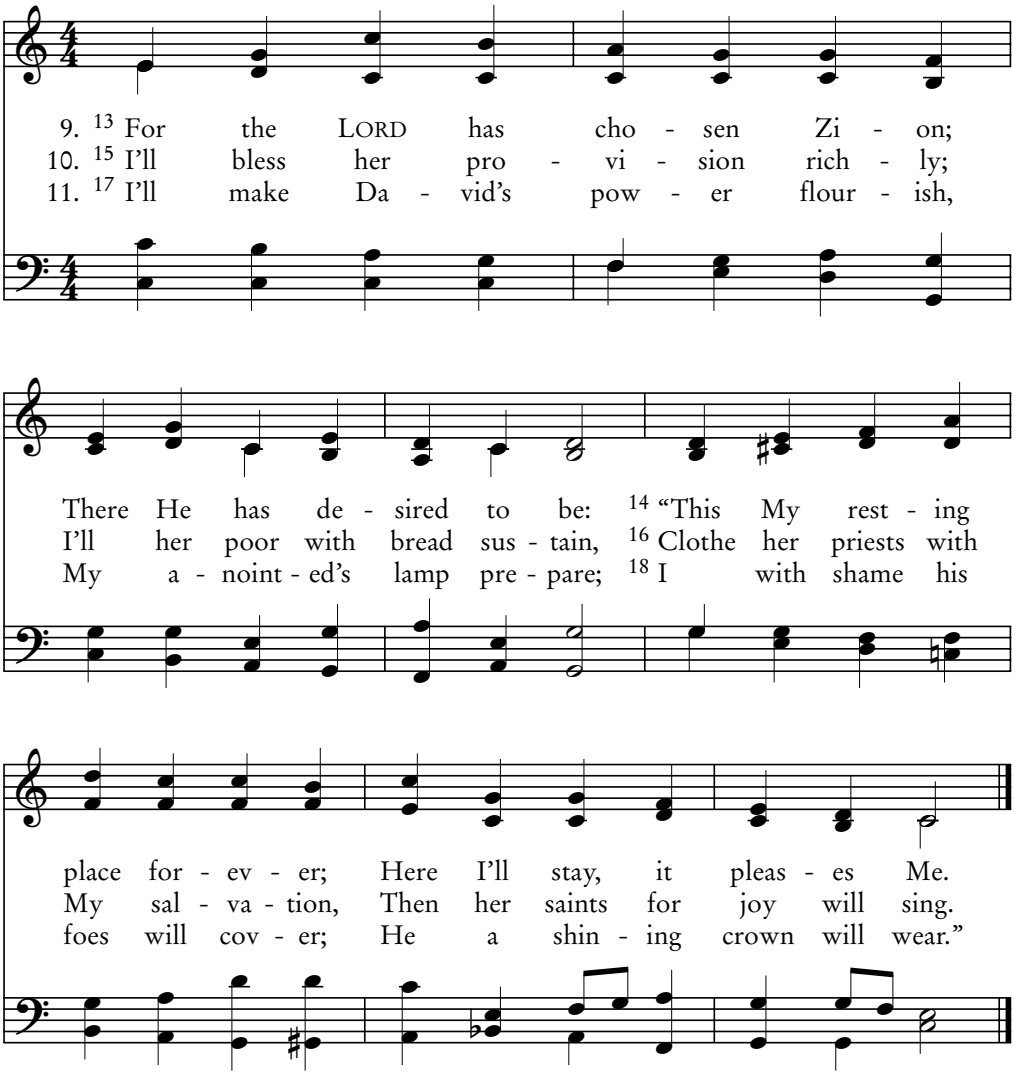

John Stainer, 1887

WYCLIF 87.87

133A

Psalm 133

Behold How Very Good It Is

The glory which You have given Me I have given to them,
that they may be one, just as We are one. —John 17:22

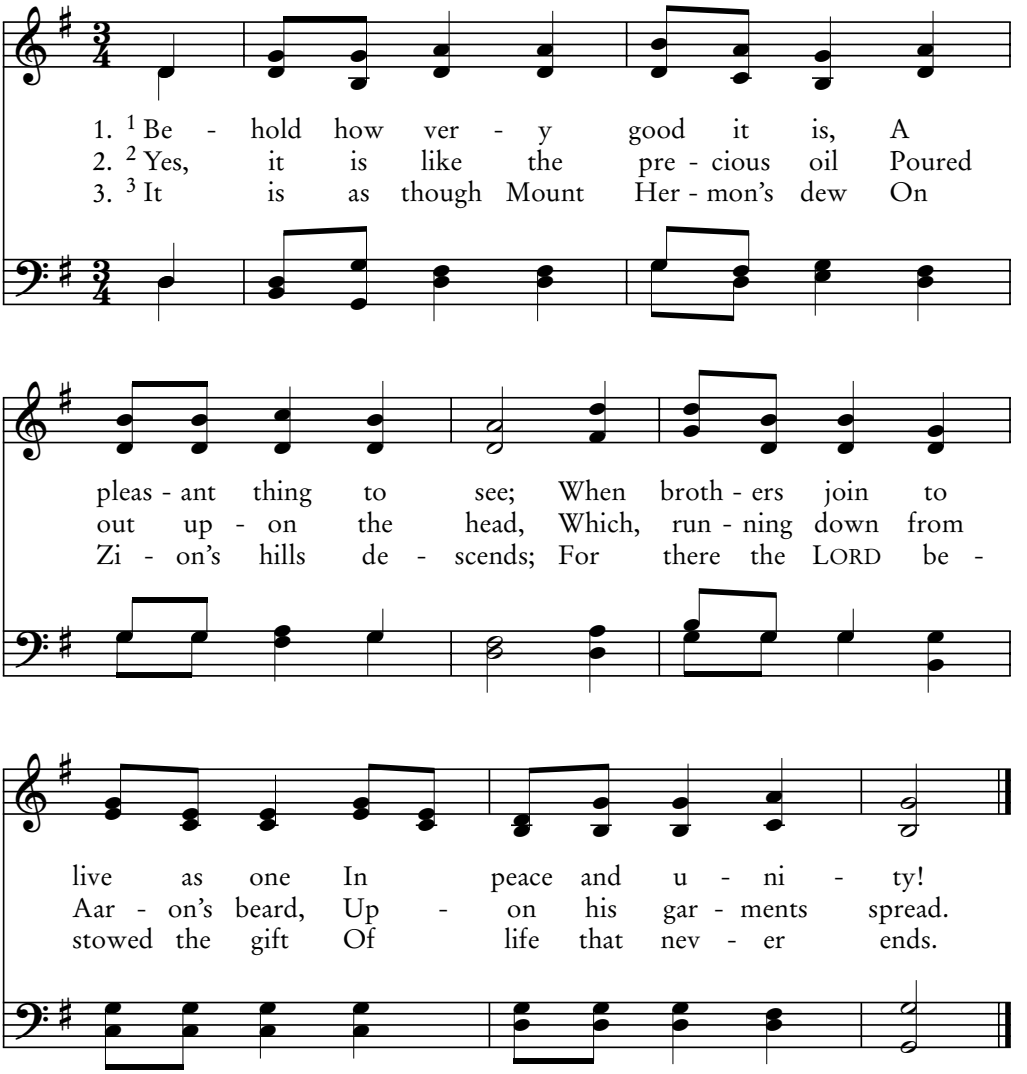

Carl G. Glaser, 1839

AZMON CM

Behold How Very Good It Is

133B
Psalm 133

I in them and You in Me, that they may be perfected in unity.
—John 17:23

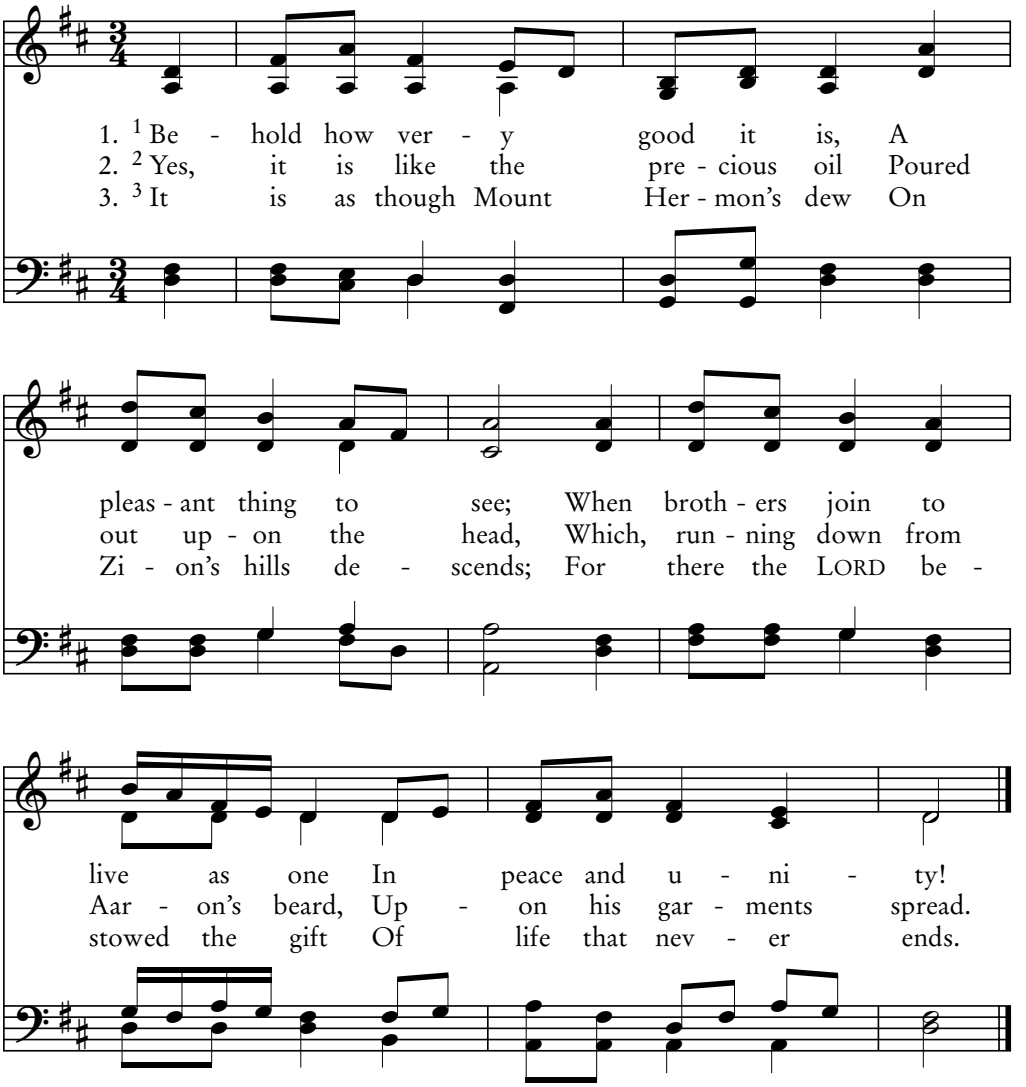

Aaron Chapin, 1813

DUNLAPS CREEK CM

Bless the LORD, All You His Servants

They themselves report… how you turned to God from idols to serve a living and true God. —1 Thessalonians 1:9

134B
Psalm 134

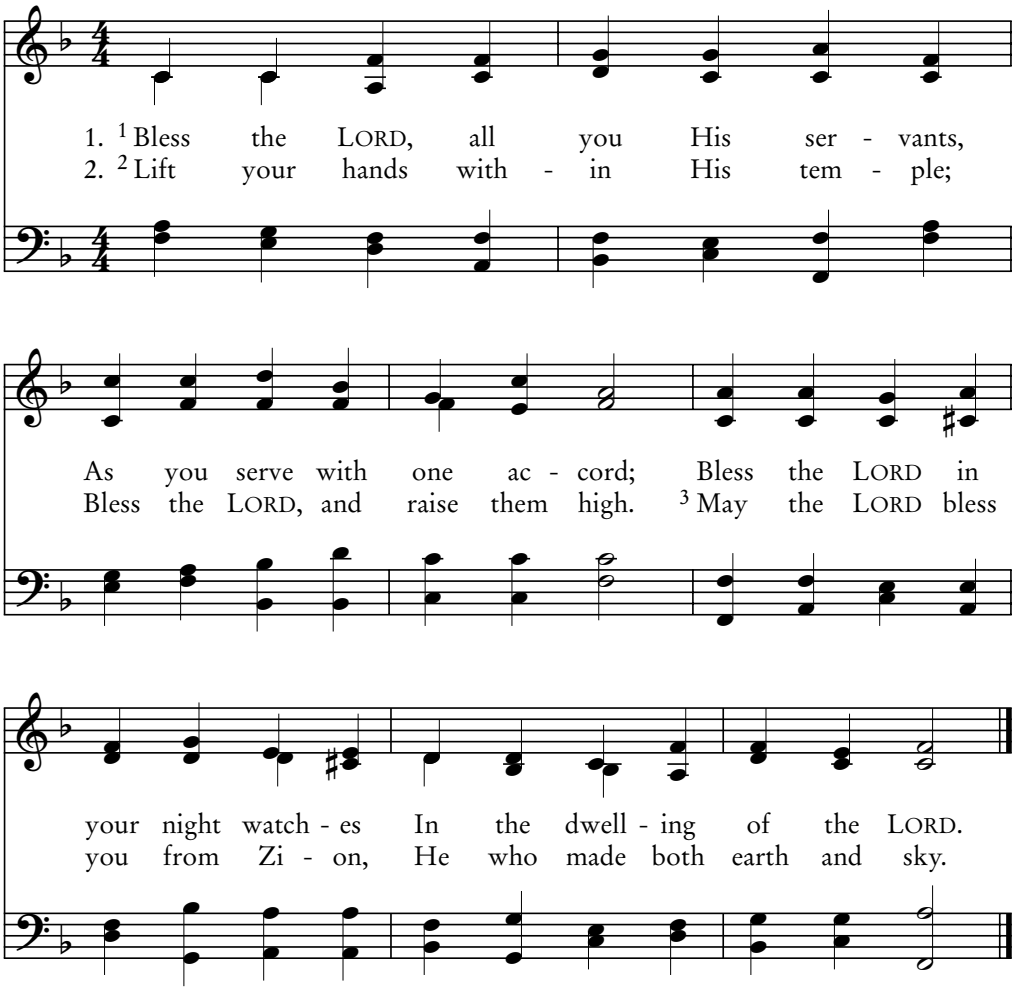

Christian F. Witt, *Psalmodia Sacra*, 1715

STUTTGART 87.87

135A

Psalm 135:1-12

Hallelujah! Praise the LORD's Name

We have obtained an inheritance, having been predestined according to His purpose. —Ephesians 1:11

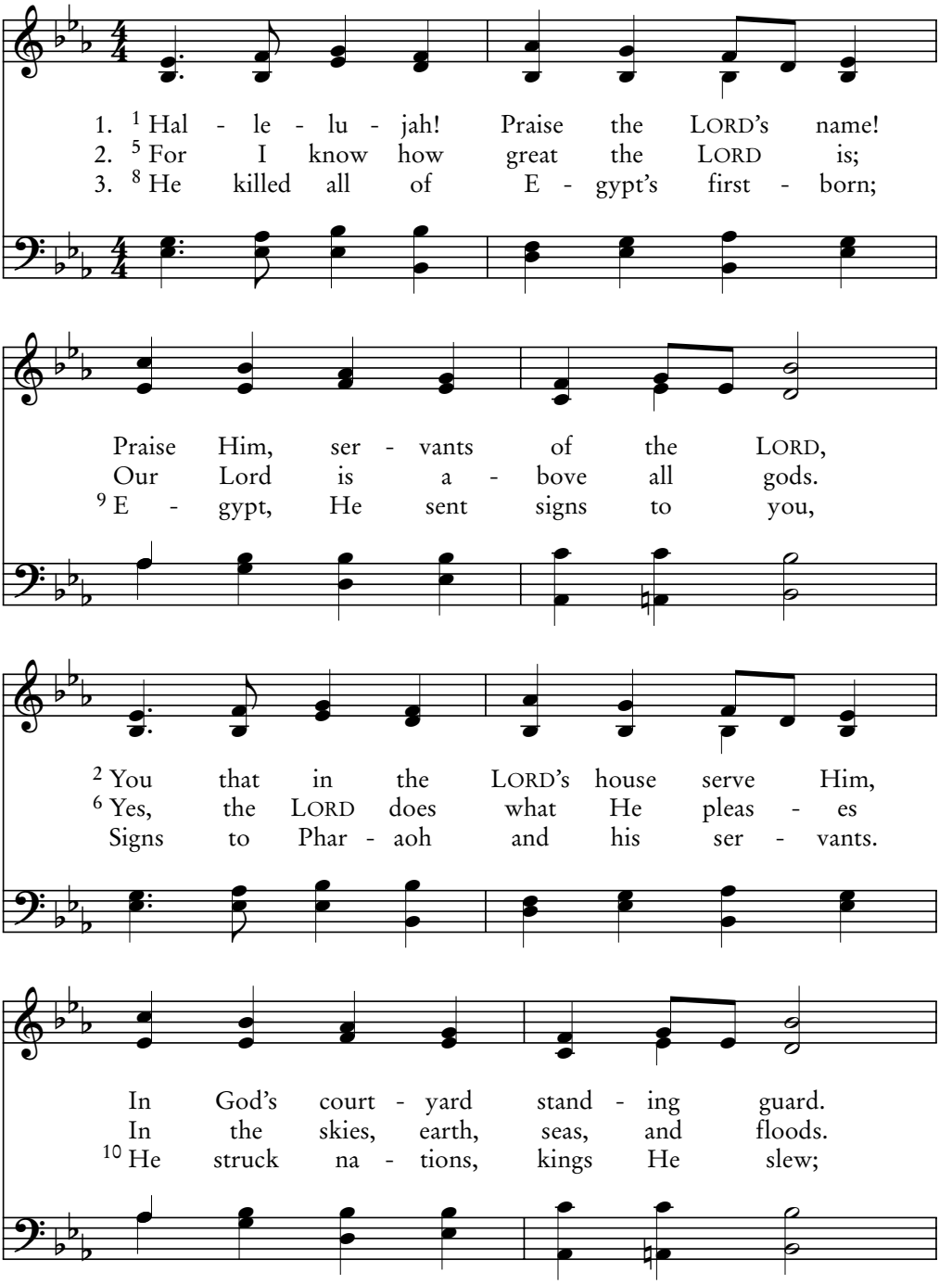

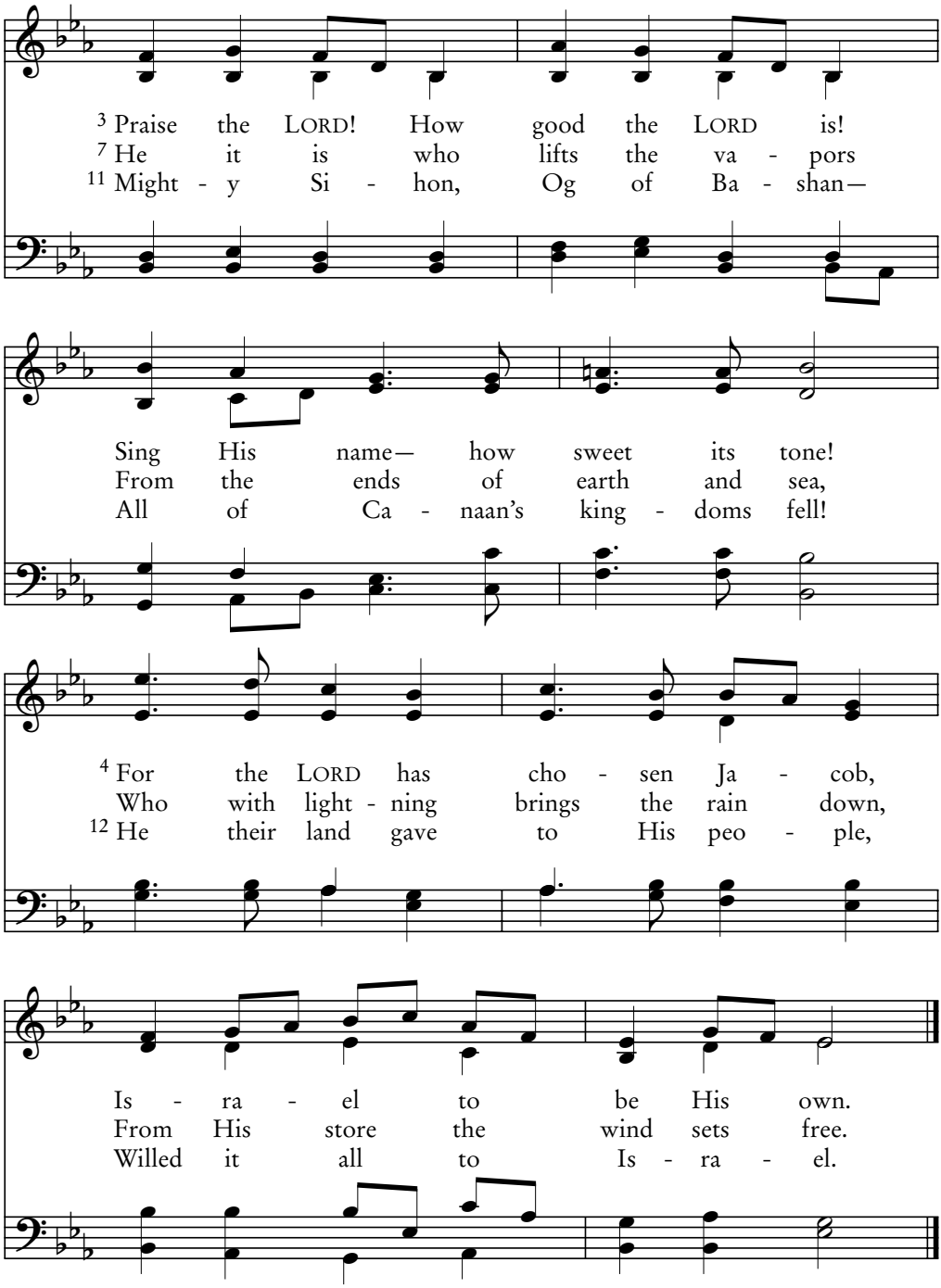

Franz. J. Haydn, 1797

AUSTRIA 87.87 D

135B

Psalm 135:13-21

Your Name, LORD, Endures Forever

Therefore, my beloved, flee from idolatry.
—1 Corinthians 10:14

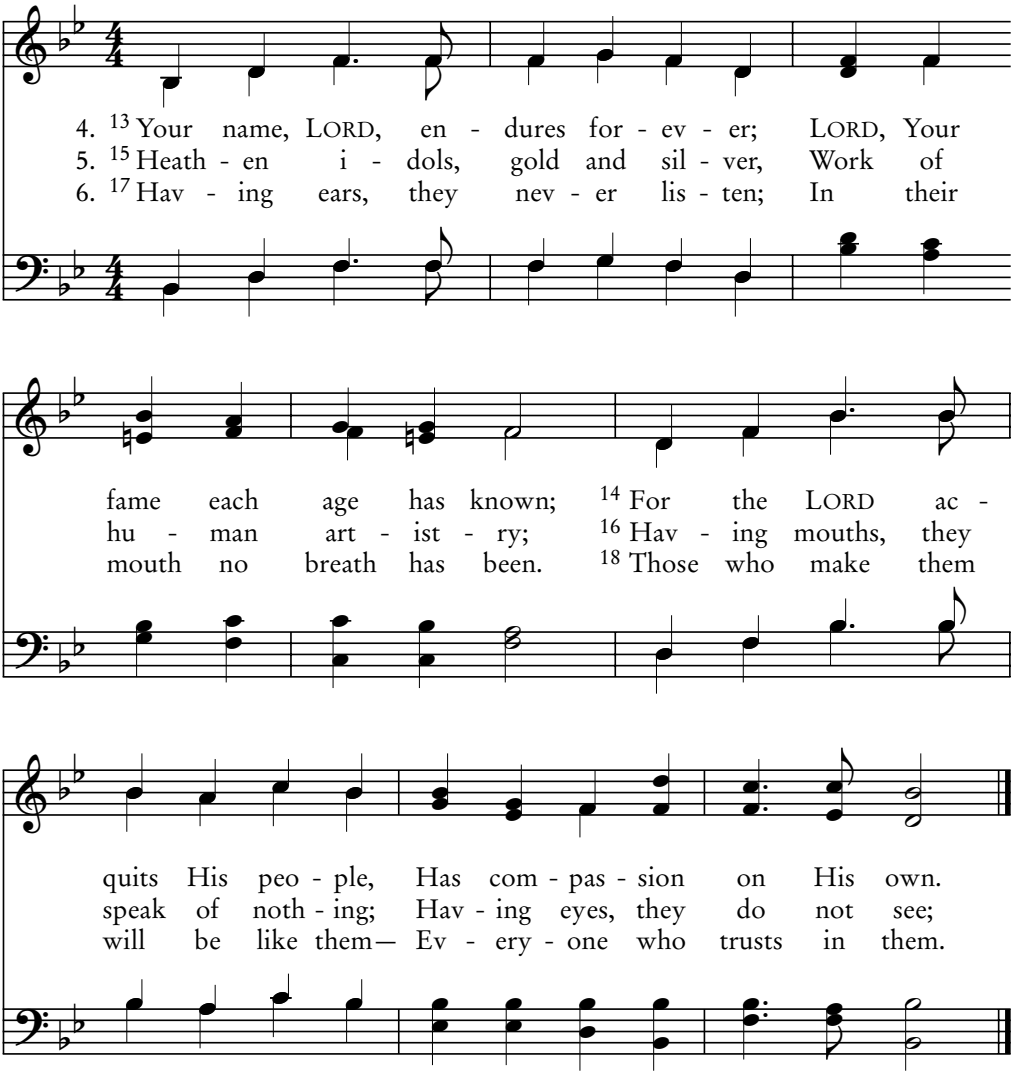

7. 19 Bless the LORD, O house of Isr'el!
House of Aaron, bless the LORD!
20 Bless the LORD, O house of Levi!
All who fear Him, bless the LORD!

8. 21 Blessings to the LORD be given!
Blessed from Zion be the LORD,
In Jerusalem His dwelling.
Hallelujah! Praise the LORD!

Henry J. Gauntlett, 1805-1876

TRIUMPH 87.87

Your Name, LORD, Endures Forever

135C

Psalm 135:13-21

Therefore, my beloved, flee from idolatry.
—1 Corinthians 10:14

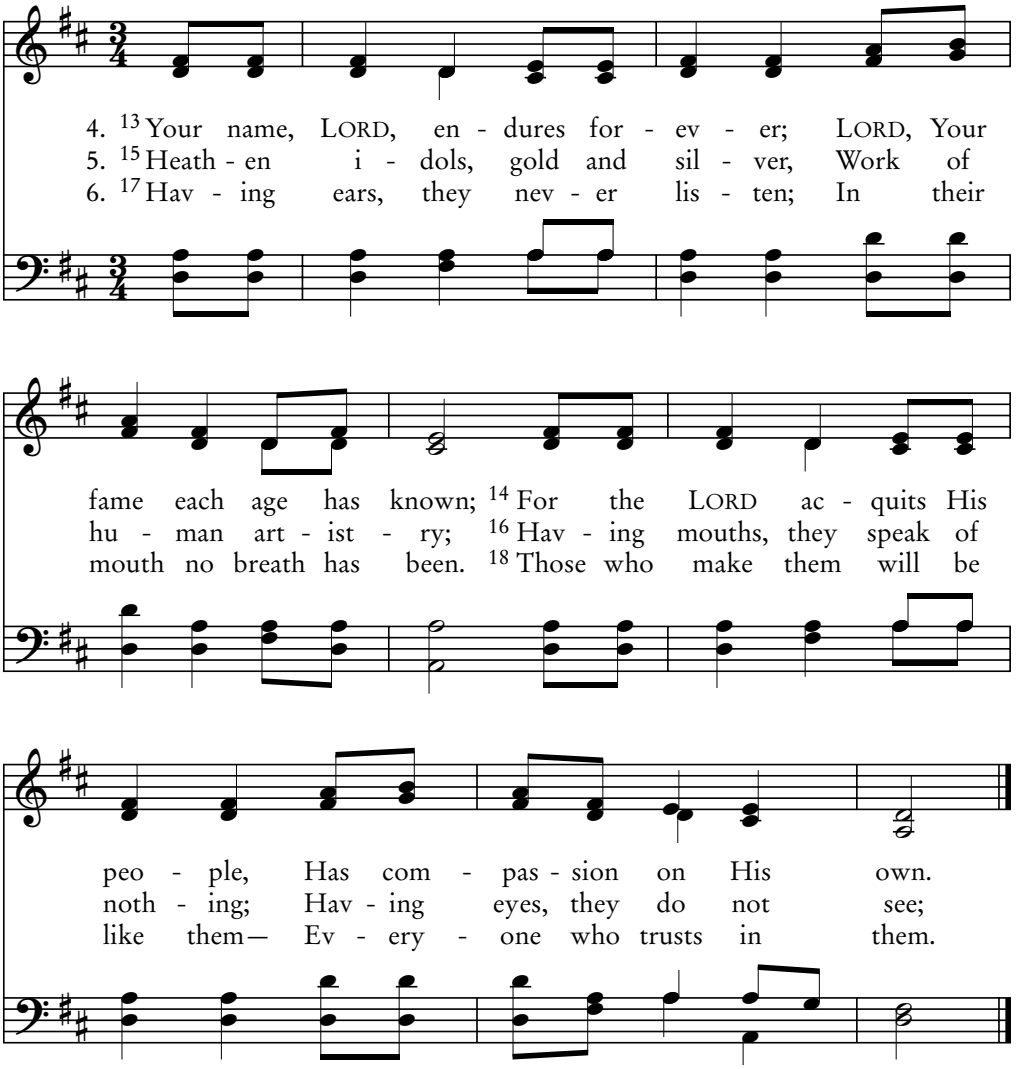

7. 19 Bless the LORD, O house of Isr'el!
House of Aaron, bless the LORD!
20 Bless the LORD, O house of Levi!
All who fear Him, bless the LORD!

8. 21 Blessings to the LORD be given!
Blessed from Zion be the LORD,
In Jerusalem His dwelling.
Hallelujah! Praise the LORD!

Isaac B. Woodbury

DORRNANCE 87.87

136A

Psalm 136

Thank the LORD For Good Is He

Moses and Elijah…speaking of His departure which He was about to accomplish at Jerusalem. —Luke 9:30-31

1. [1] Thank the LORD for good is He,
2. [5] He with skill has made the skies,
3. [10] E - gypt's first - born He did smite
4. [15] He drowned Phar - aoh and his men

For His stead - fast love en - dures.

[2] To the God of gods, thanks be,
[6] From the seas made land a - rise,
[11-12] Brought out Is - r'el by His might,
[16] Led His own through des - erts then,

For His stead - fast love en - dures.

[3] Prais - es give the King of kings,
[7] He has made great shin - ing lights,
[13] He the Red Sea split in two,
[17] Kings of splen - dor then He slew,

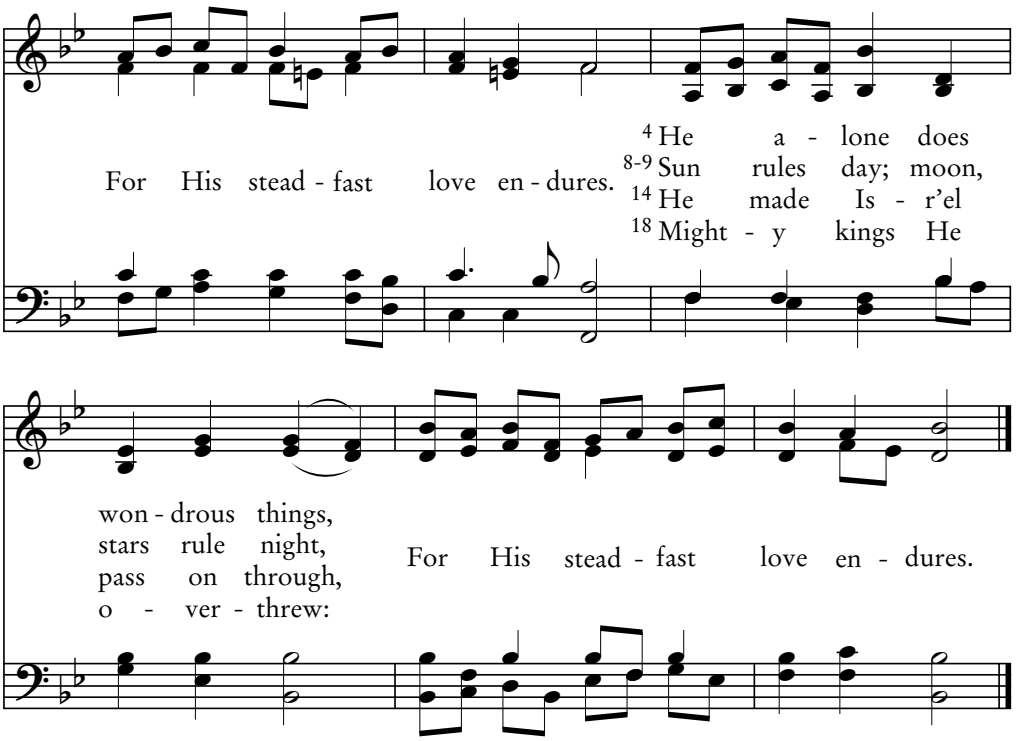

5. 19 Sihon, king of Amorites,
For His steadfast love endures,
20 Og, the king of Bashanites;
For His steadfast love endures.
21 He willed Israel their land,
For His steadfast love endures.
22 As His servant, heirs they stand,
For His steadfast love endures.

6. 23 He remembered us when low,
For His steadfast love endures.
24 Gave deliv'rance from our foe,
For His steadfast love endures.
25 He gives food to all that live,
For His steadfast love endures.
26 Thanks to God of heaven give,
For His steadfast love endures.

136B

Psalm 136:1-9

O Thank the LORD For He Is Good

One Lord, Jesus Christ, by whom are all things.
—1 Corinthians 8:6

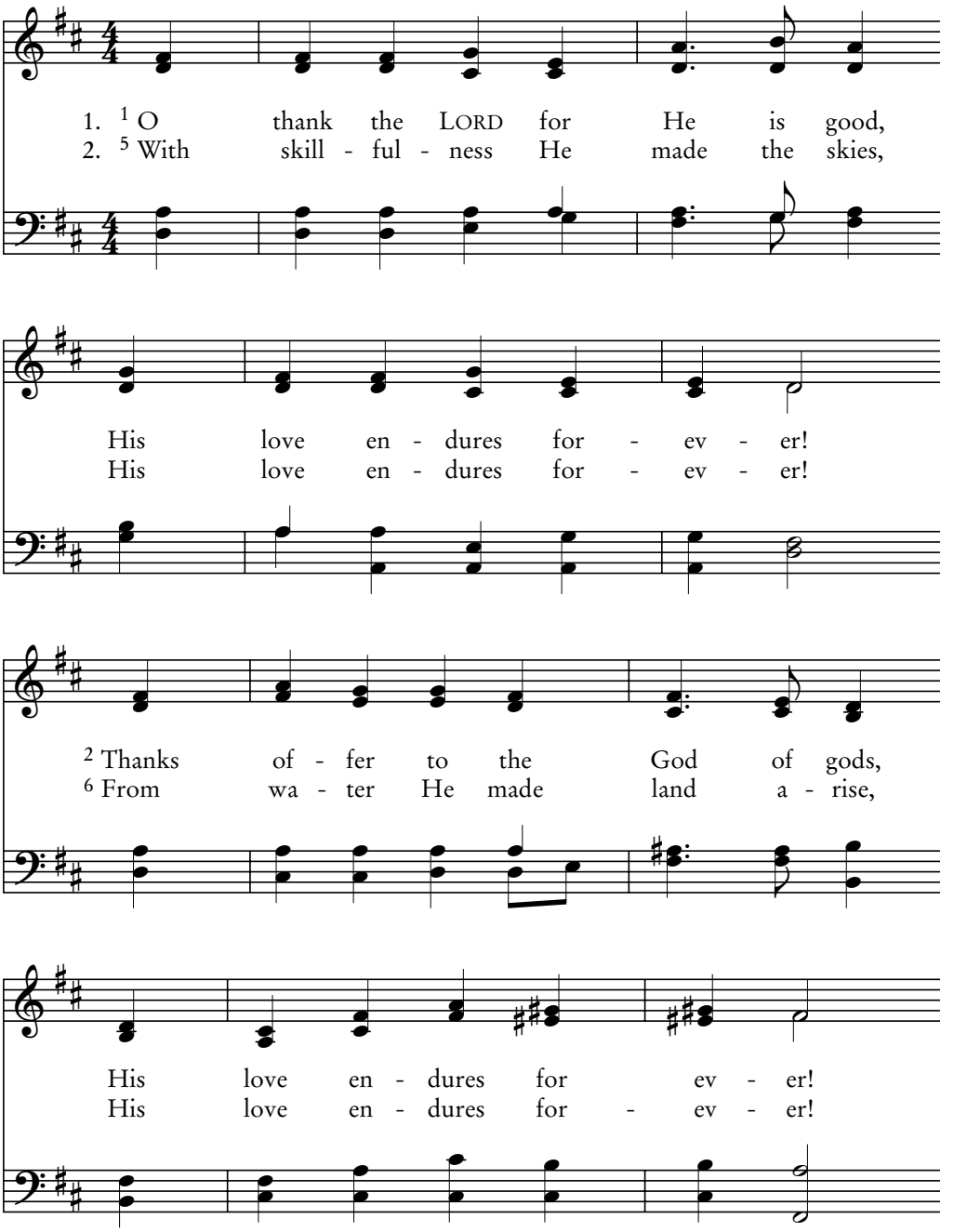

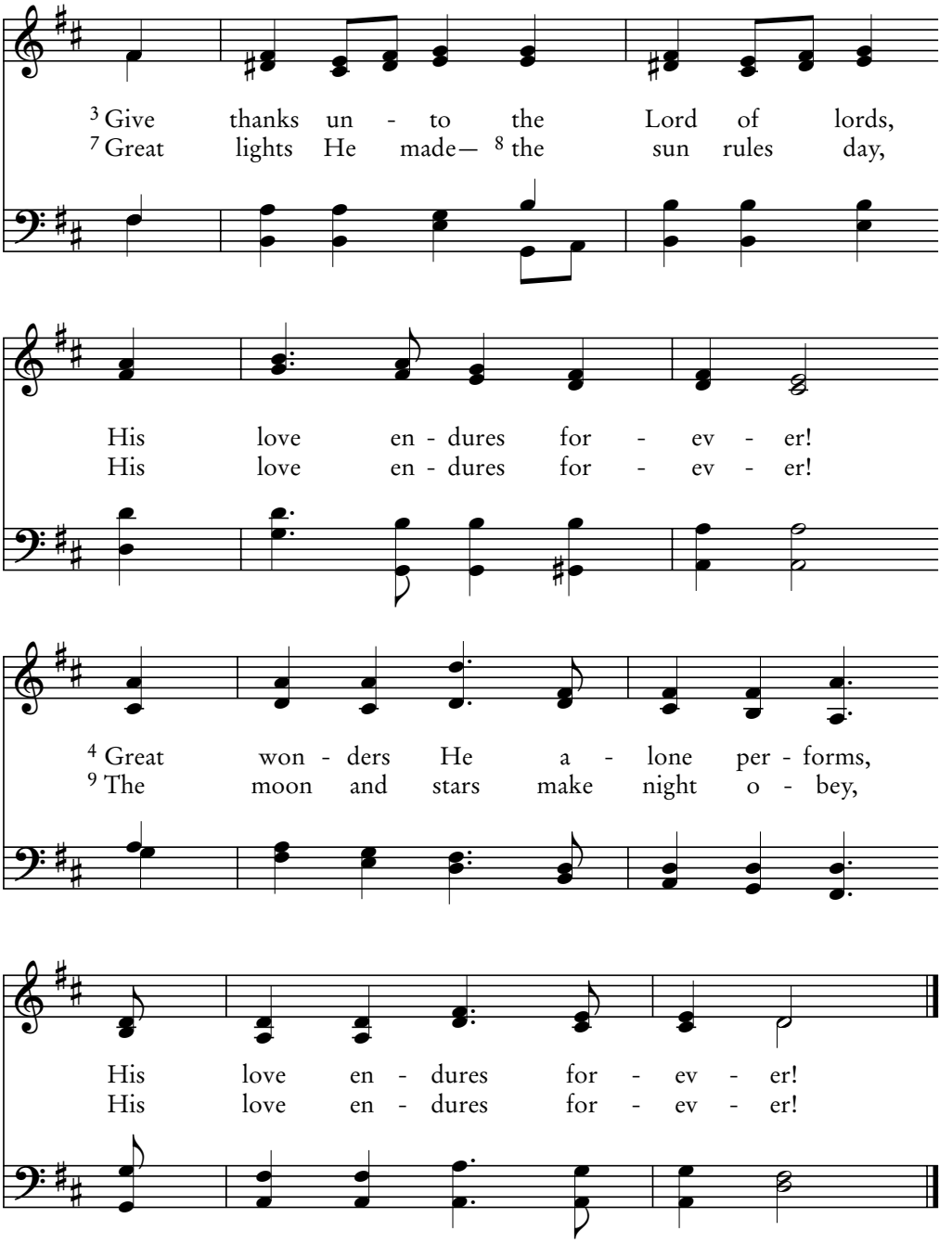

Arthur S. Sullivan, 1875

CONSTANCE 87.87 D (Iambic)

136C

Psalm 136:10-26

All Egypt's Eldest Sons He Struck

The Lamb will overcome them, because He is Lord of lords and King of kings. —Revelation 17:14

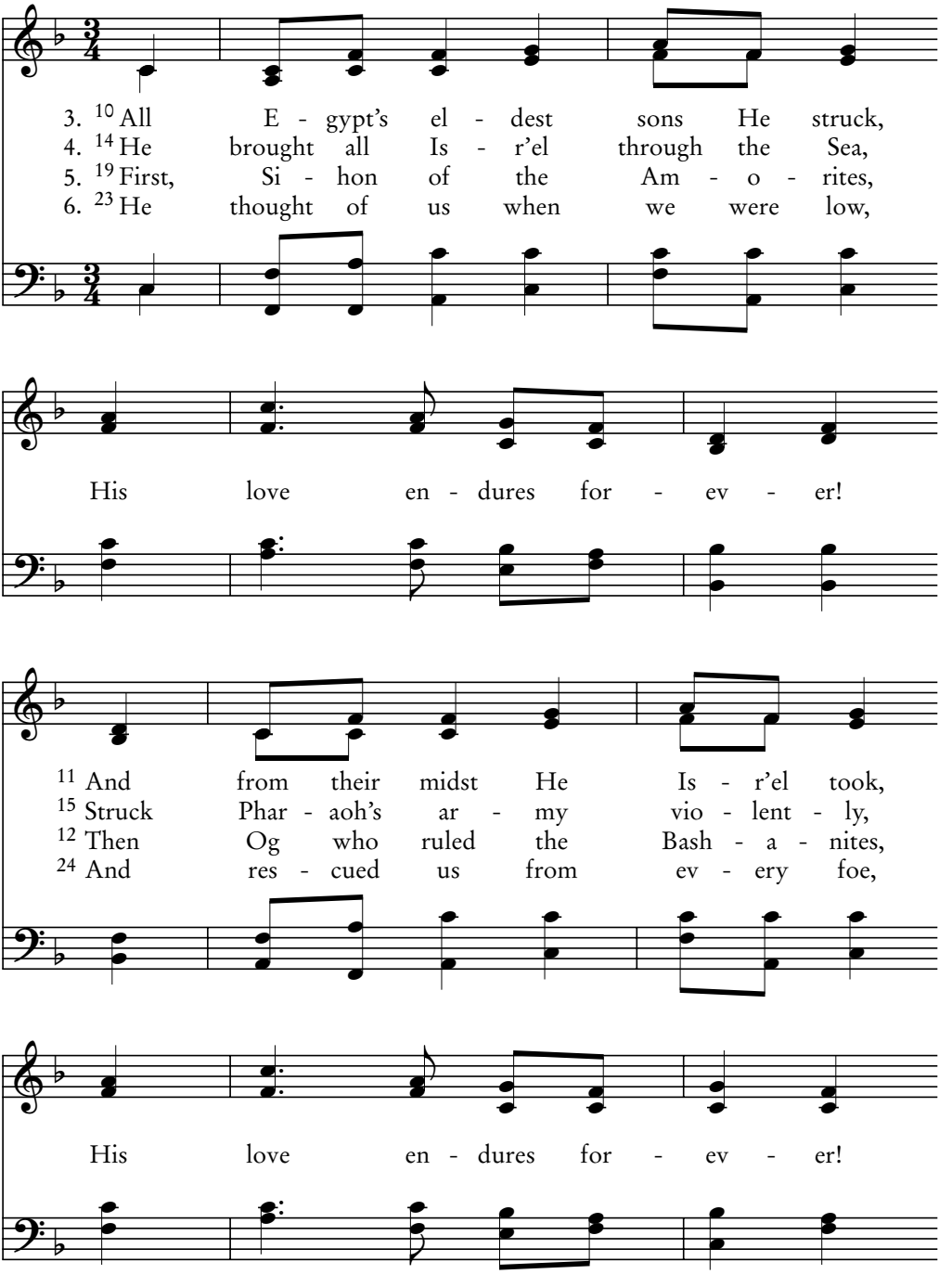

12 With might - y hand and arm stretched wide,
16 Through des - erts He His peo - ple led,
21 To Is - r'el He be - queathed their lands,
25 He food pro - vides for all that live,

His love en - dures for - ev - er!

13 The Sea of Reeds He did di - vide,
17, 18 Kings great and might - y He struck dead,
22 His ser - vant's own in - her - i - tance,
26 Thanks to the God of heav - en give,

His love en - dures for - ev - er!

George F. Root, 1820–1895

SHINING SHORE 87.87 D (Iambic)

136D

Psalm 136:1-26

Thank the LORD for Good is He

We know and rely on the love God has for us.
—1 John 4:16

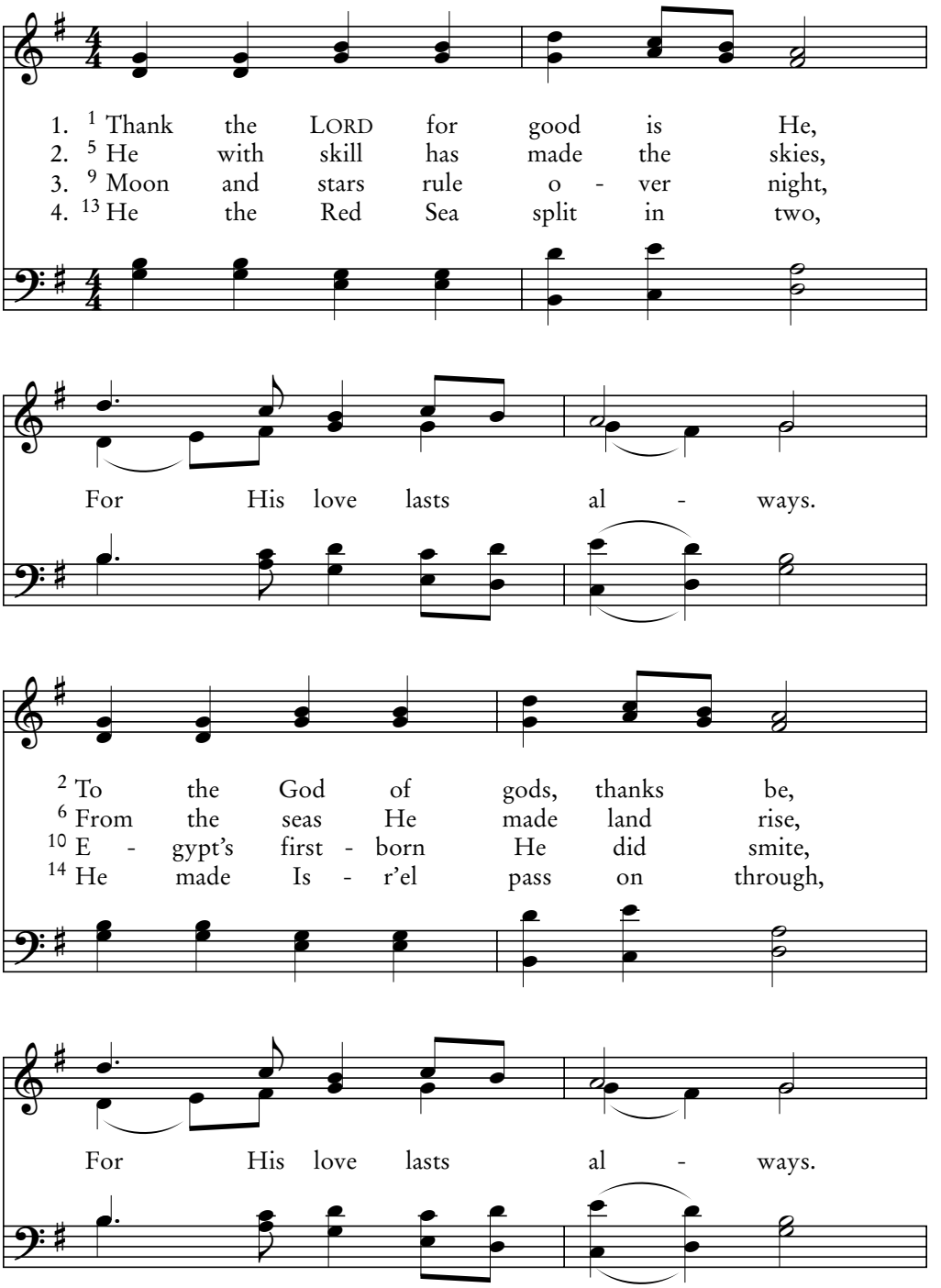

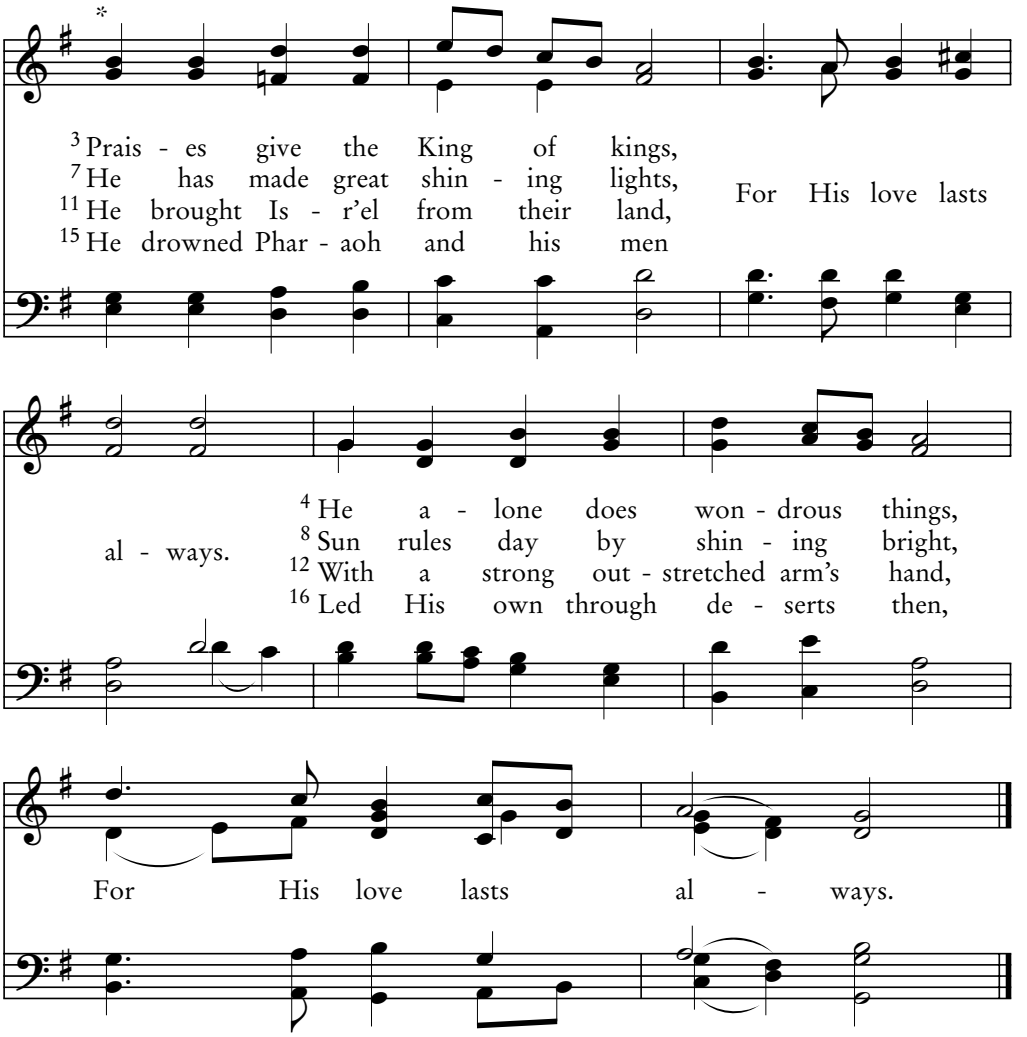

5. 17 Kings of splendor then He slew,
For His love lasts always.
18 Mighty kings He overthrew:
For His love lasts always.
19 Sihon, king of Amorites,
For His love lasts always.
20 Og, the king of Bashanites;
For His love lasts always.

6. 21 He willed Israel their land,
For His love lasts always.
22 As His servant, heirs they stand,
For His love lasts always.
23 He remembered us when low,
For His love lasts always.
24 Gave deliv'rance from our foe,
For His love lasts always.

* 7. 25 He gives food to all that live,
For His love lasts always.
26 Thanks to God of heaven give,
For His love lasts always.

Robert Williams, 1781–1821; harm. by John Roberts, 1822–1877 LLANFAIR 77.77 ref.

137A

Psalm 137

In Babylon We Thought of Zion

A stone of stumbling, and a rock of offense. They stumble because they disobey the word, as they were destined to do. —1 Peter 2:8

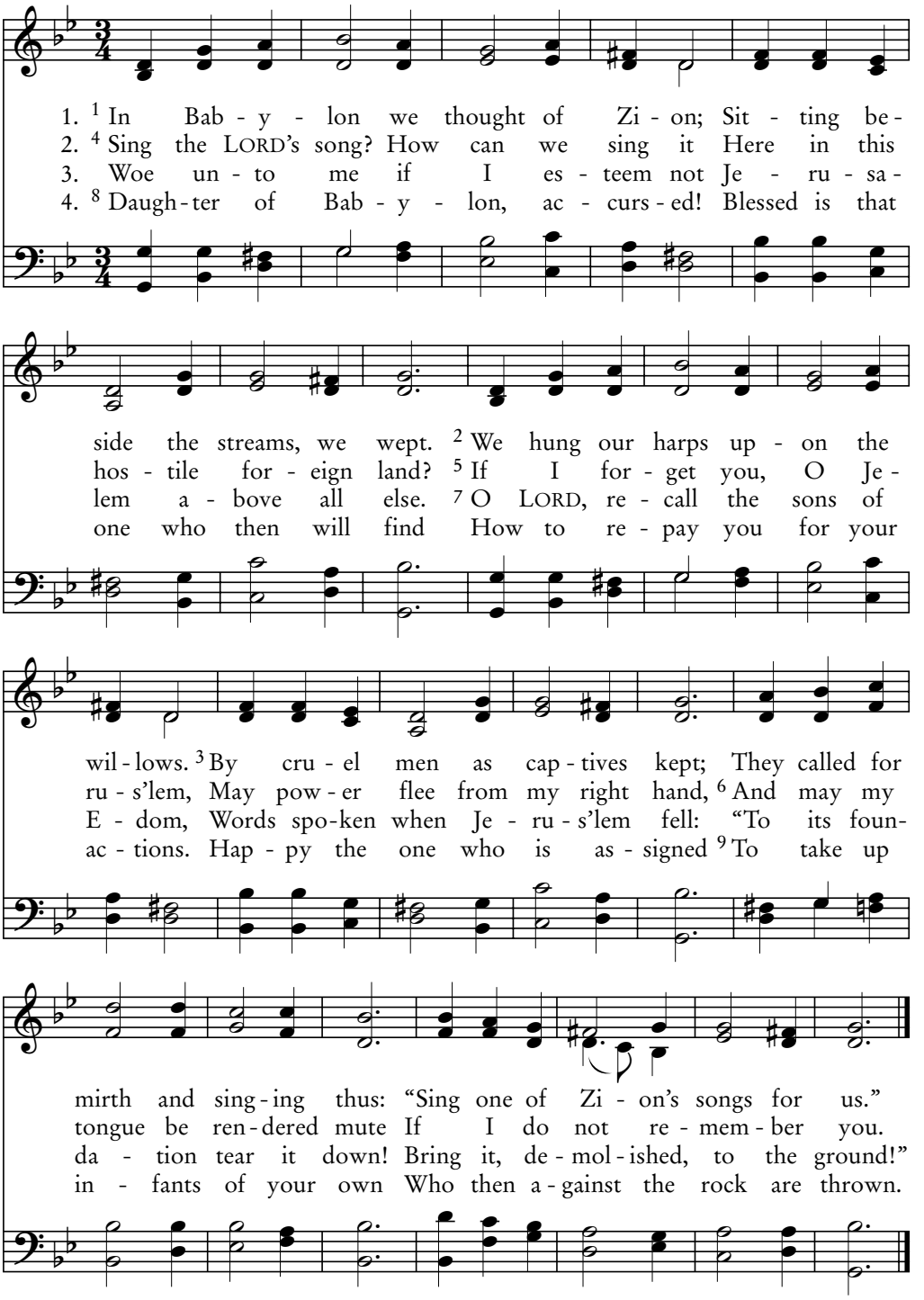

Georg Neumark, 1657

NEUMARK 98.98.88

By Babylon's Rivers

137B

Psalm 137

He who falls on this stone will be broken to pieces; but on whomever it falls it will scatter him like dust. —Matthew 21:44

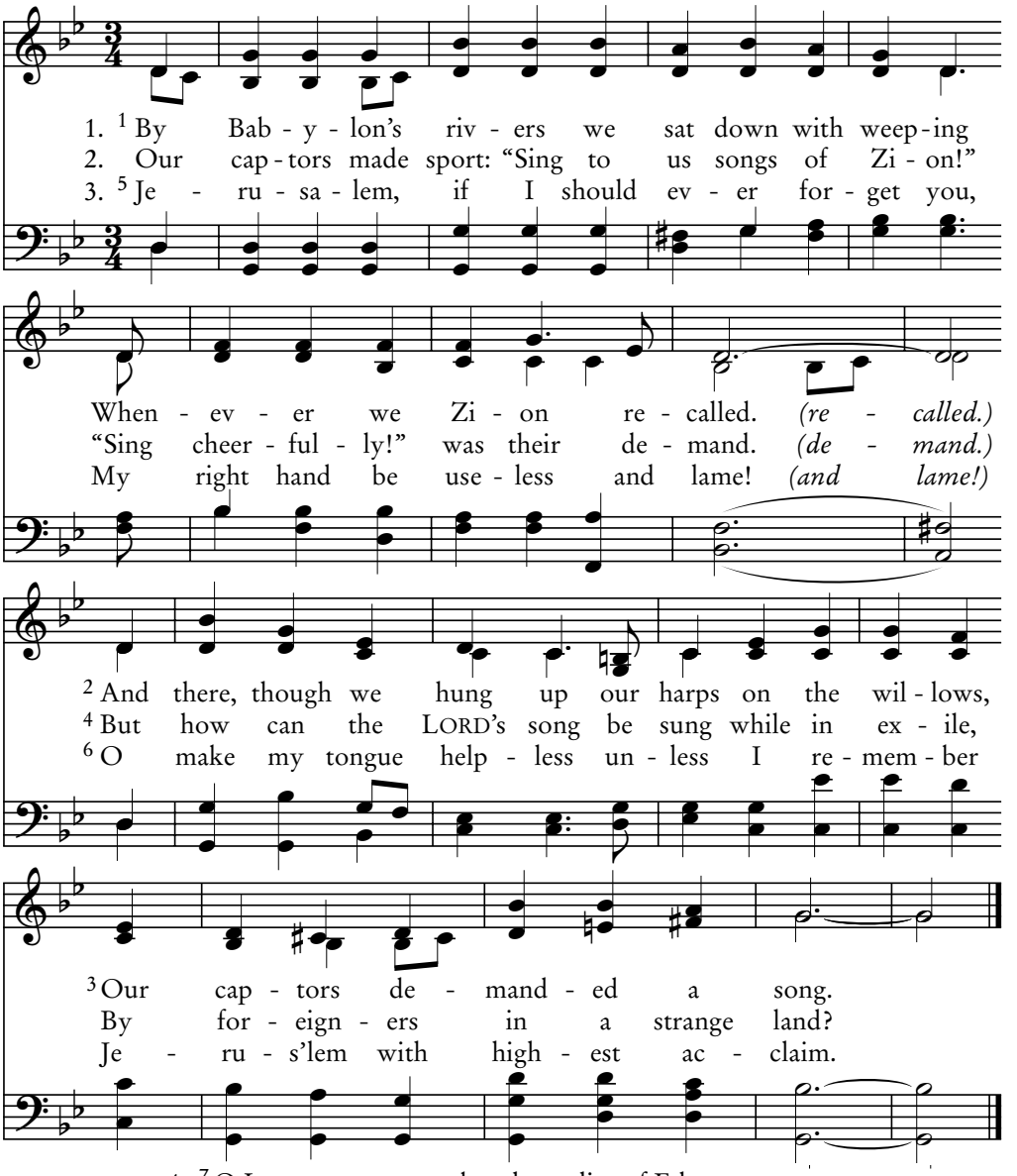

4. [7] O LORD, now remember the malice of Edom,
Who said at Jerus'lem's defeat:
"Destroy it and raze it to its bare foundation,
And make its destruction complete!"

5. [8] O daughter of Babylon—destined to ruin—
He's blessed who repays as you've done.
[9] How blessed is the one who will seize on your infants
And hurl them to smash on the stone.

Jewish folk song; harm. Brian E. Coombs, 2005

RAKEFET 12.8.12.8

138A

Psalm 138

With All My Heart My Thanks I'll Bring

We are His workmanship, created in Christ Jesus for good works, which God prepared beforehand. —Ephesians 2:10

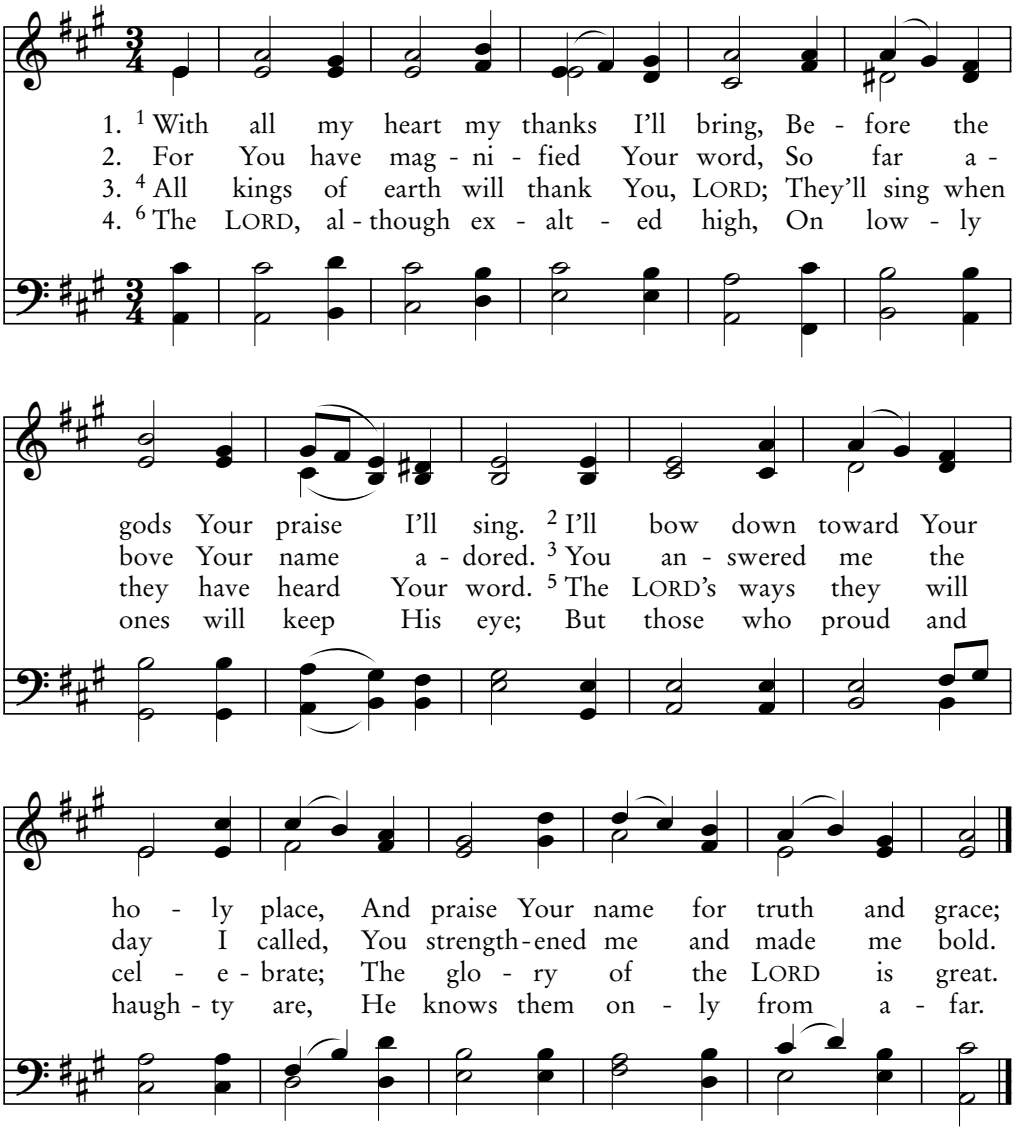

5. [7] Through trouble though my pathway be,
My life You will preserve for me;
With outstretched hand You will oppose
The wrath and anger of my foes.

6. Your right hand, LORD, will set me free
[8] And work out what pertains to me.
Your love, O LORD, forever stands;
Leave not the works done by Your hands.

William Gardiner, *Sacred Melodies II,* 1815

WALTON LM

With All My Heart My Thanks I'll Bring

138B

Psalm 138

He who began a good work in you will perfect it
until the day of Christ Jesus. —Philippians 1:6

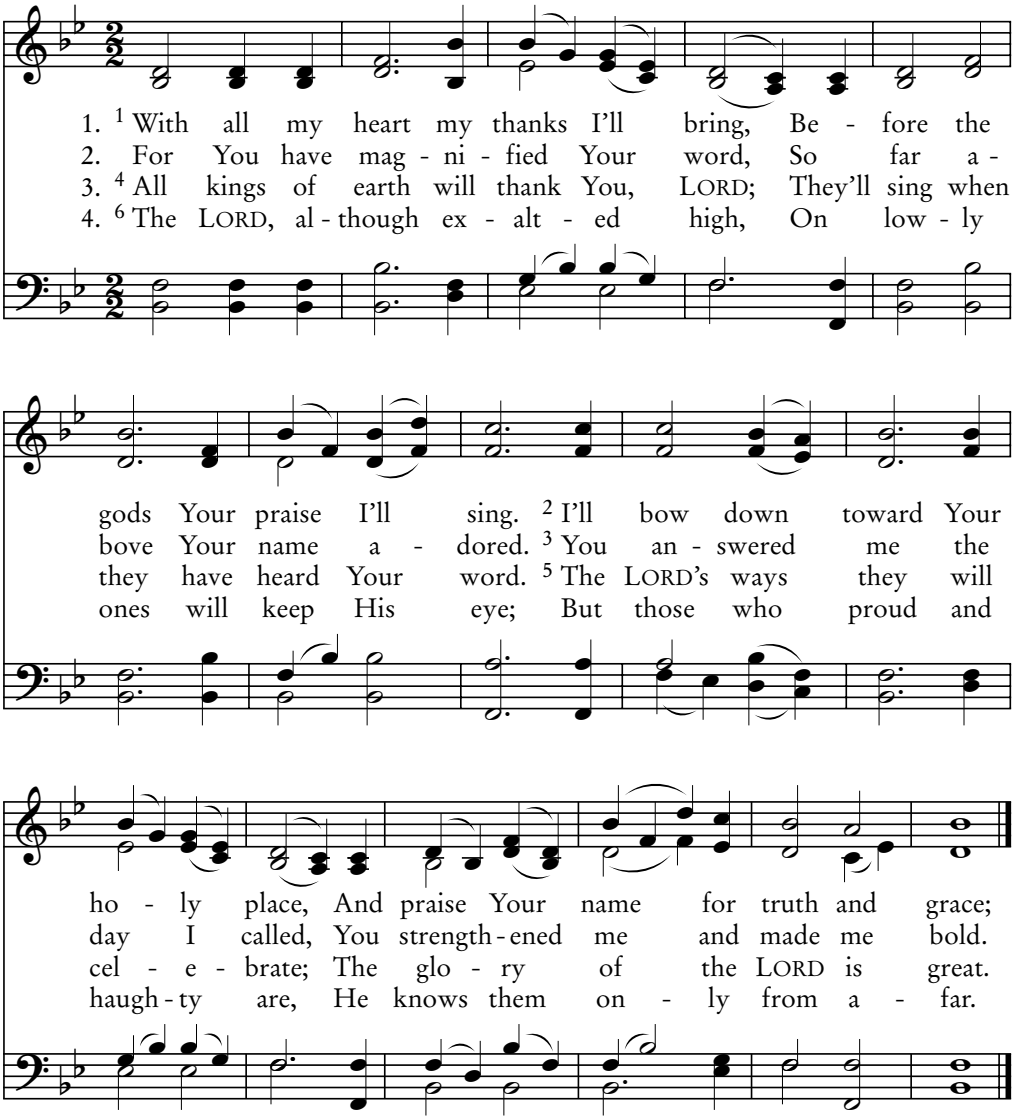

5. [7] Through trouble though my pathway be,
My life You will preserve for me;
With outstretched hand You will oppose
The wrath and anger of my foes.

6. Your right hand, LORD, will set me free
[8] And work out what pertains to me.
Your love, O LORD, forever stands;
Leave not the works done by Your hands.

Isaac B. Woodbury, 1819–1858

WESLEY LM

139A

Psalm 139:1-6

You Searched Me, LORD

"Lord, You know all things; You know that I love You."
—John 21:17

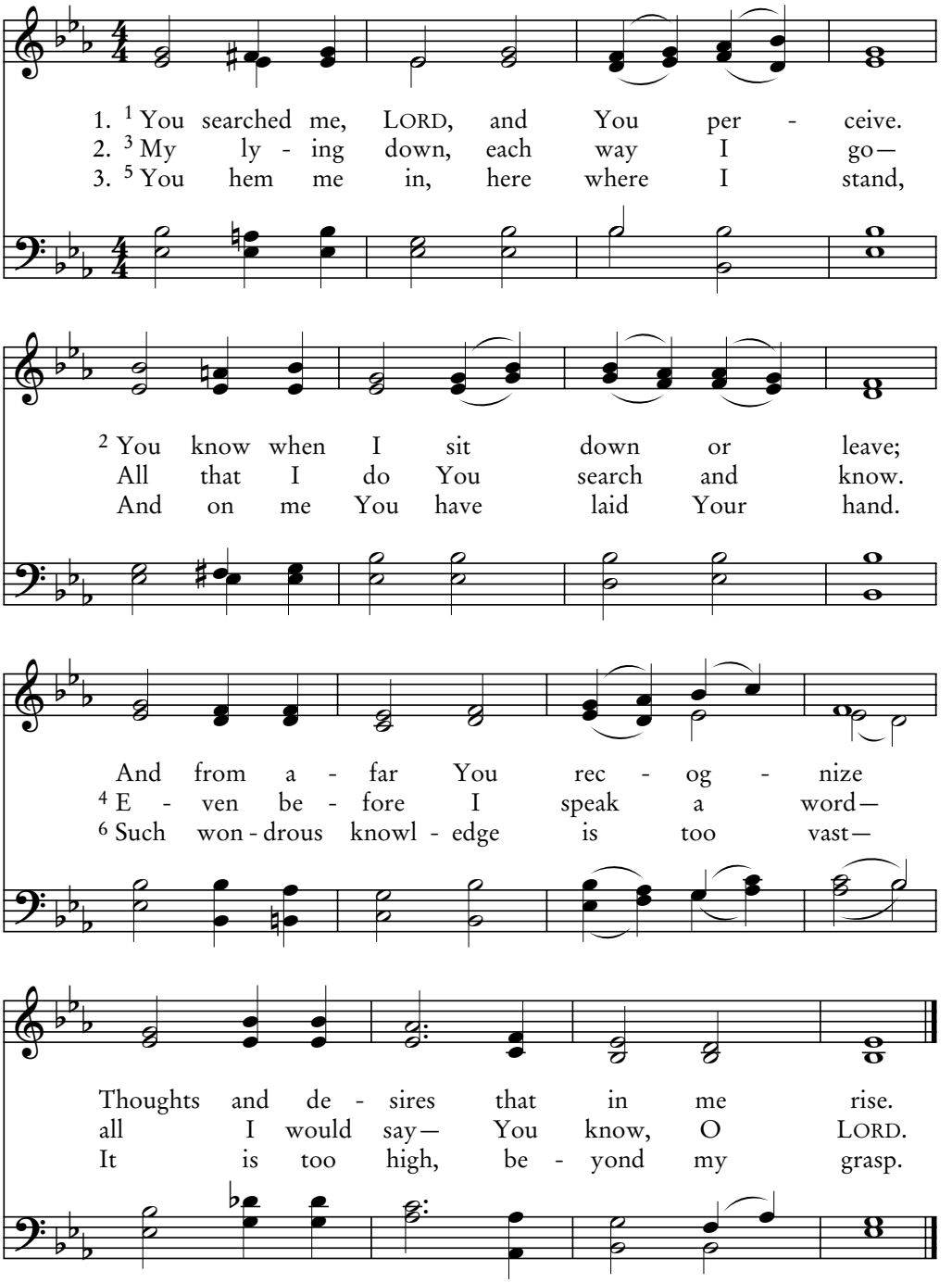

George Hews, 1835

HOLLEY LM

Where Can I from Your Spirit Flee?

No one will snatch them out of My hand…out of the Father's hand; I and the Father are one. —John 10:28-30

139B

Psalm 139:7-12

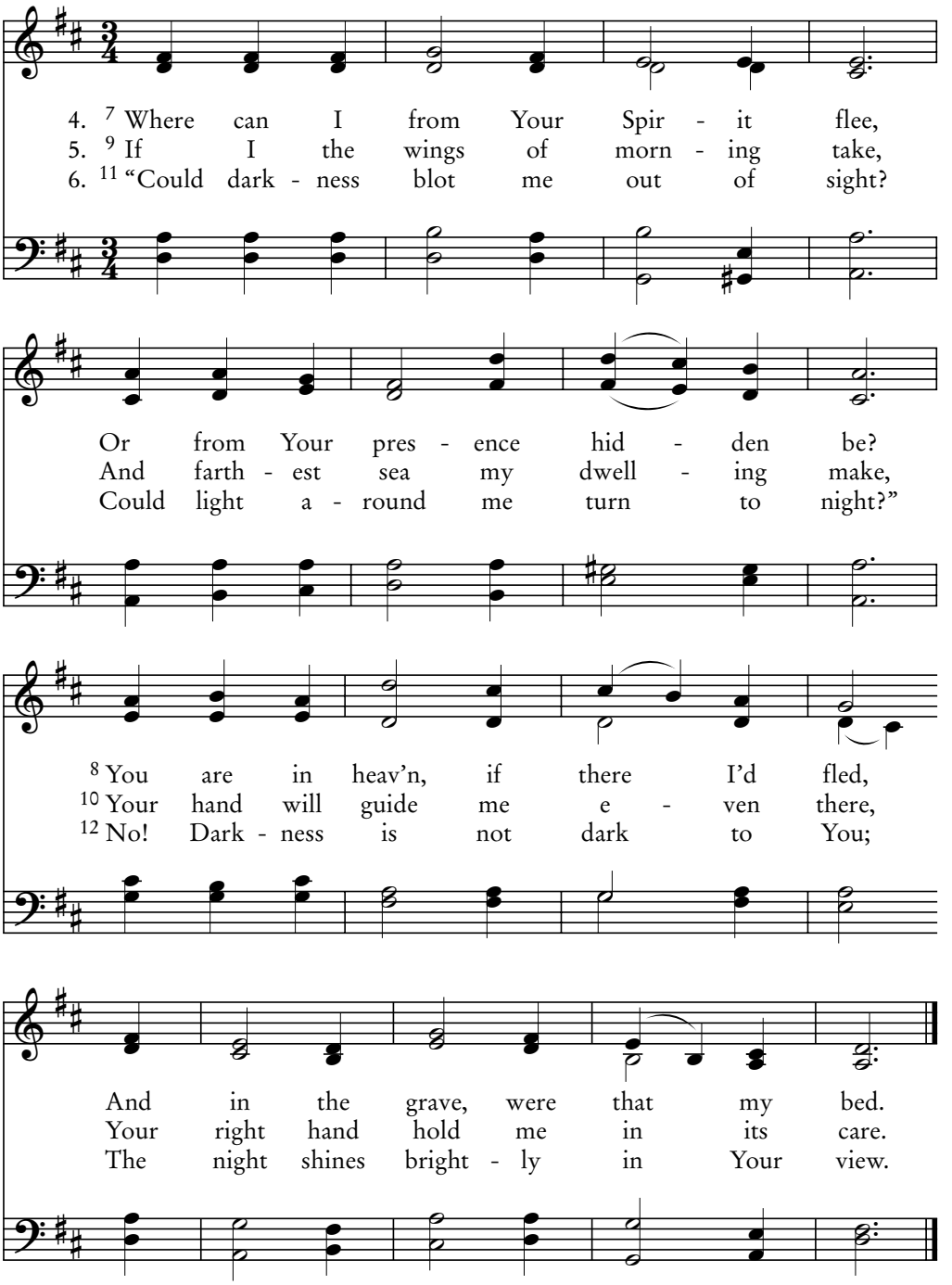

H. Percy Smith, 1874

MARYTON LM

139C

Psalm 139:13-18

You Formed My Mind within the Womb

If anyone loves God, he is known by Him.
—1 Corinthians 8:3

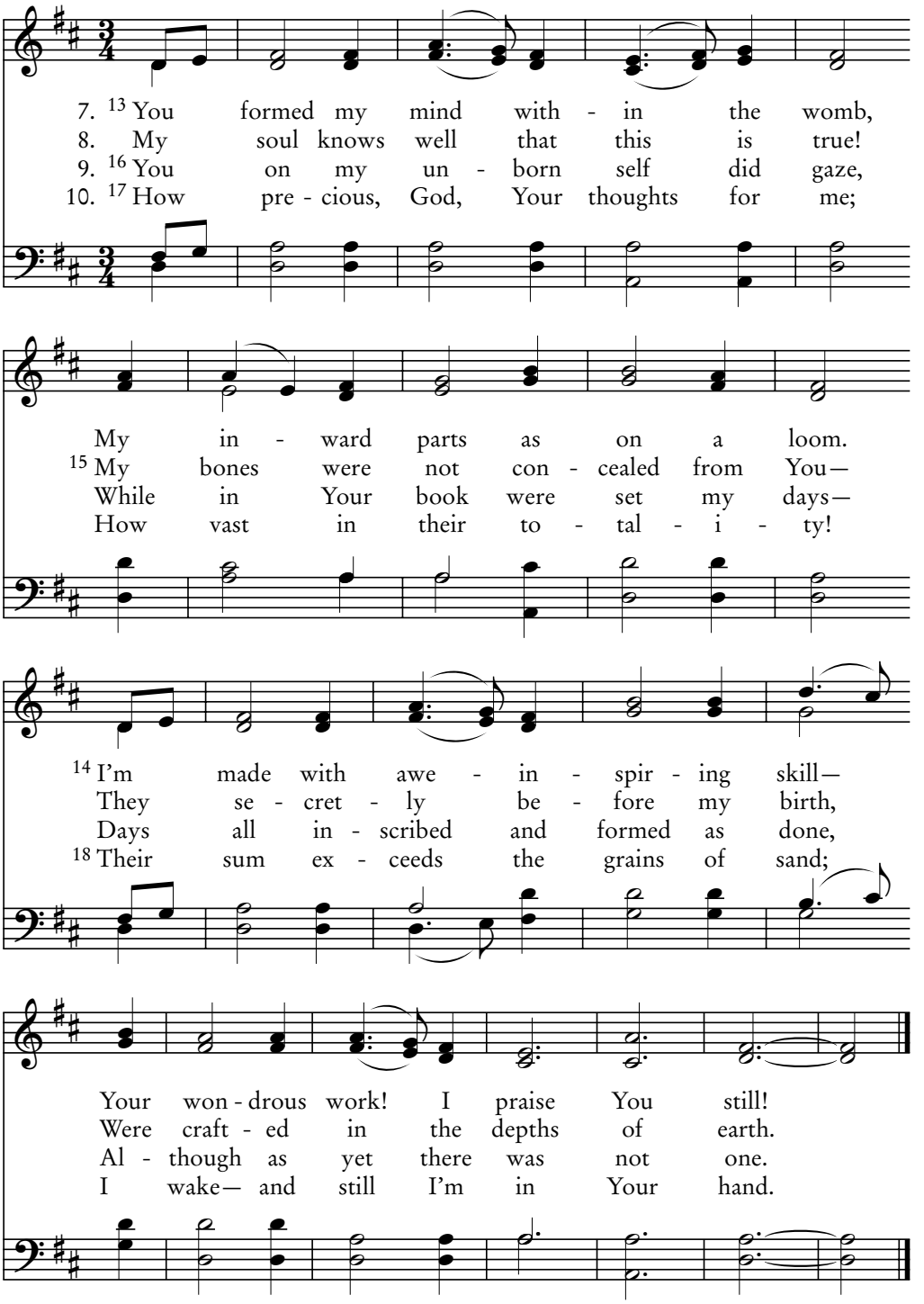

William Bradbury, 1849

WOODWORTH LM

O That You'd Slay the Wicked, God!

This you have: You hate the works of the Nicolaitans, which I also hate. —Revelation 2:6

139D

Psalm 139:19-24

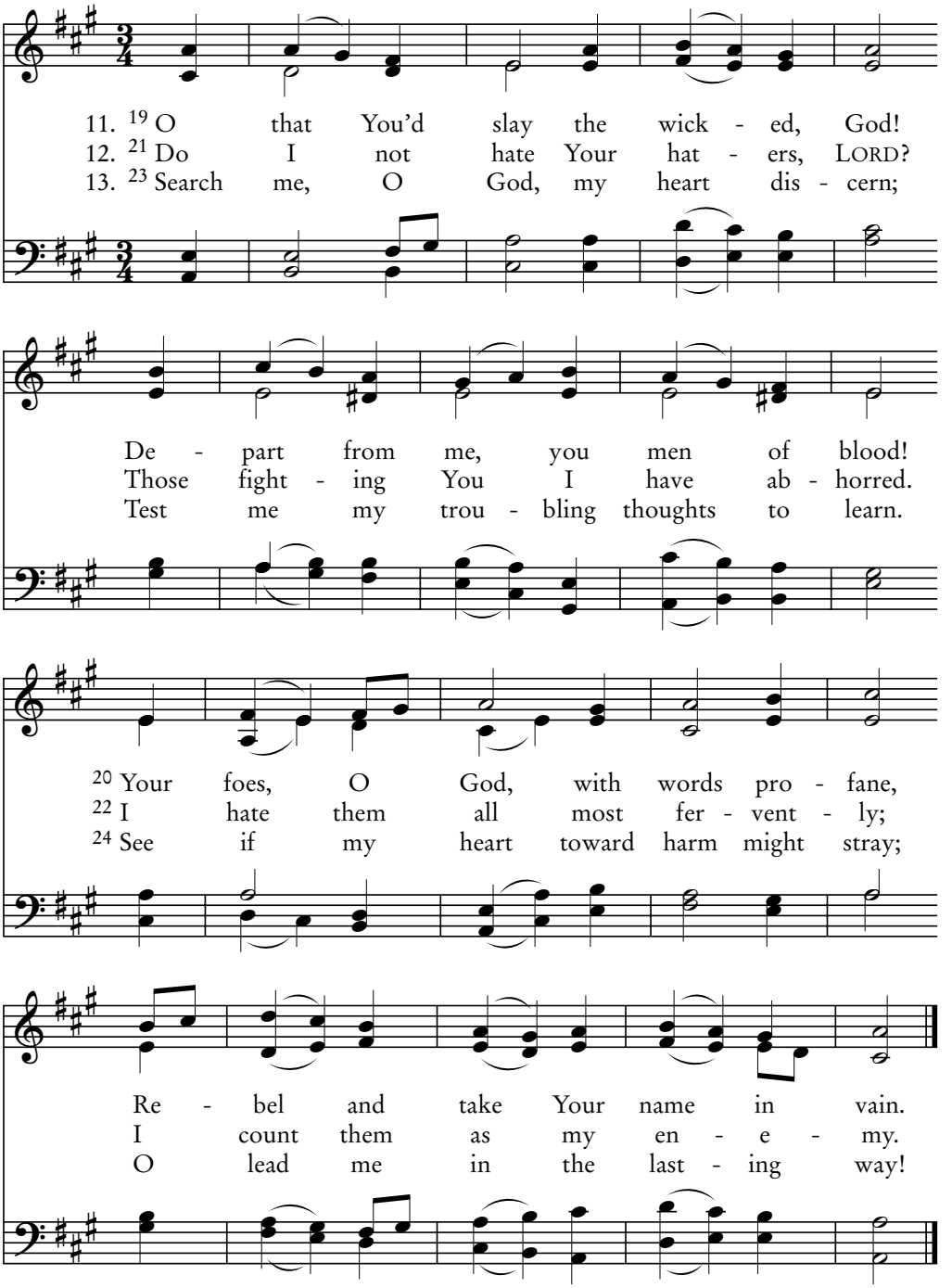

William Knapp, 1698–1768

WAREHAM LM

140A

Psalm 140

Save Me, O Lord

The God of peace will soon crush Satan under your feet.
—Romans 16:20

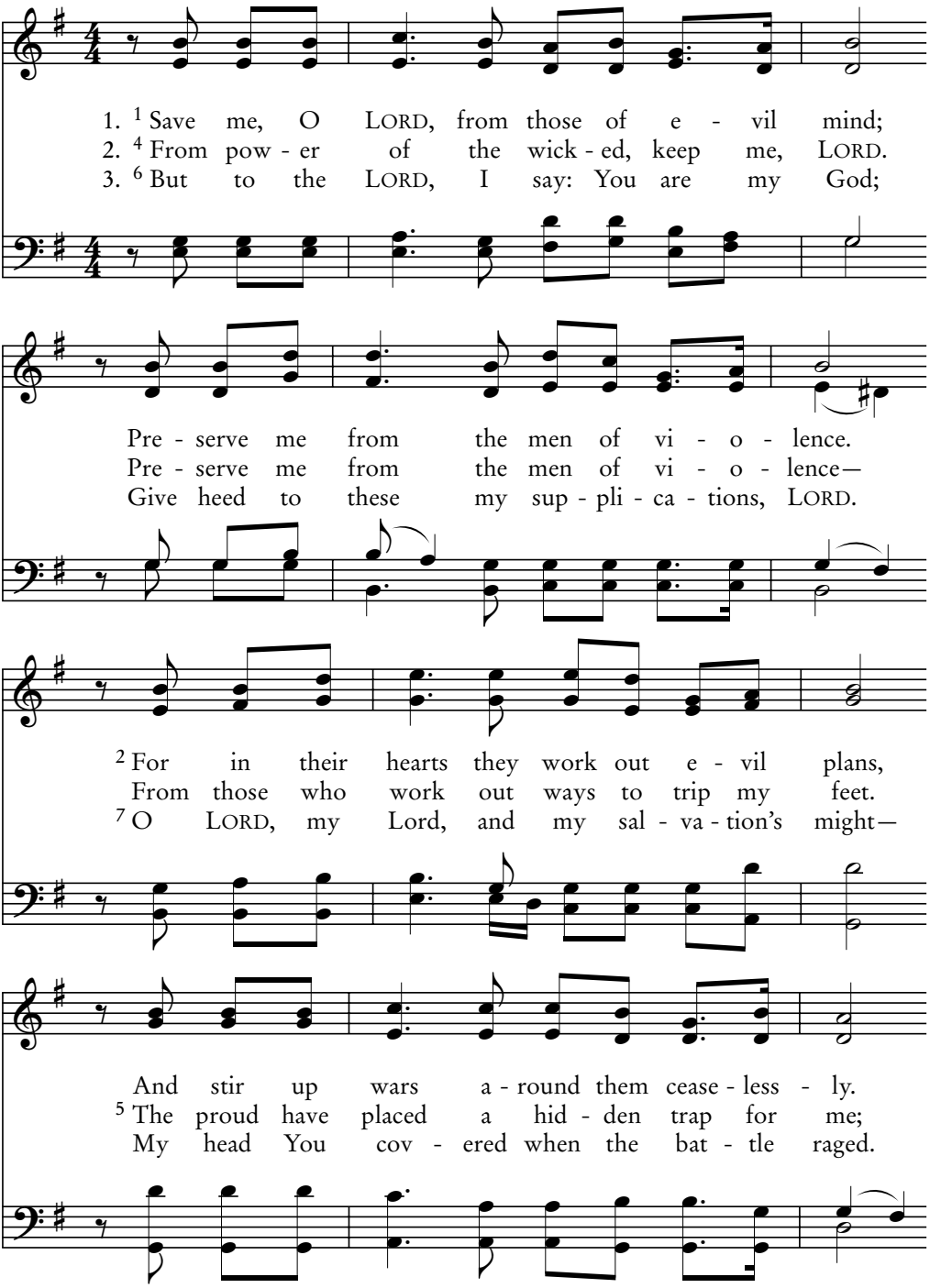

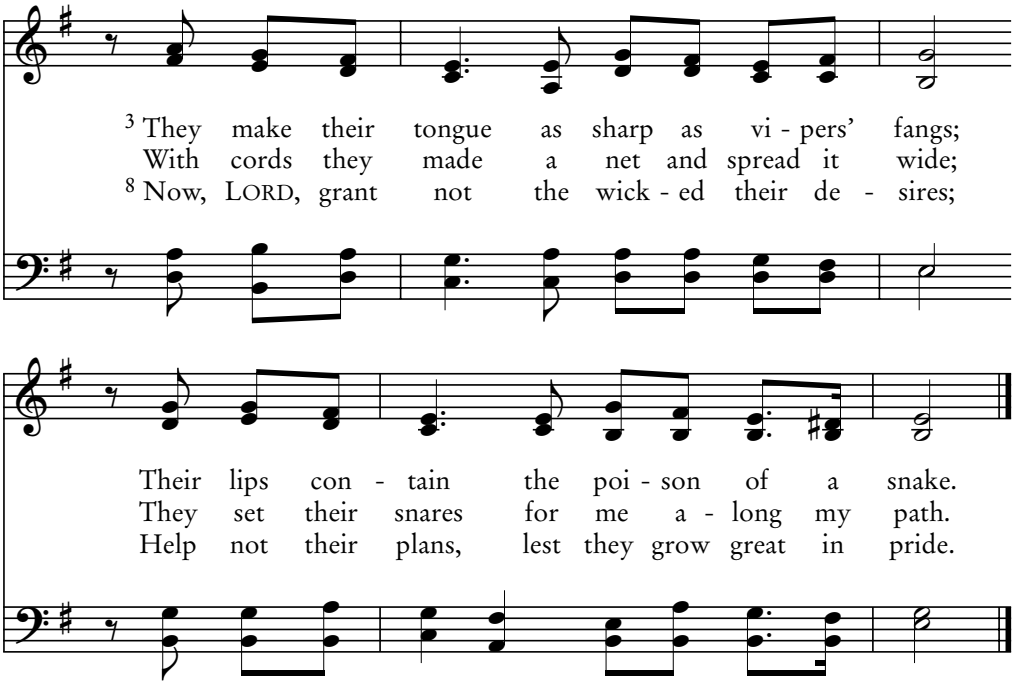

4. 9 But let the heads of those surrounding me
Be covered with the troubles they have caused.
10 Let coals fall on them! Cast them into fire;
Or into miry pits, no more to rise!
11 Let none who slanders be established here;
Let utter ruin hunt the violent!

5. 12 But this I know: The LORD will yet maintain
The lawful claims of those who are oppressed,
And bring about true justice for the poor.
13 The righteous will give thanks to You indeed;
Yes, even to Your name they give their praise,
And in Your presence shall the upright dwell.

Mark Maurer, 2006

DIAMOND 10.10.10.10.10.10

140B

Psalm 140

Save Me, O Lord

Fire came down from heaven and devoured them.
— Revelation 20:9

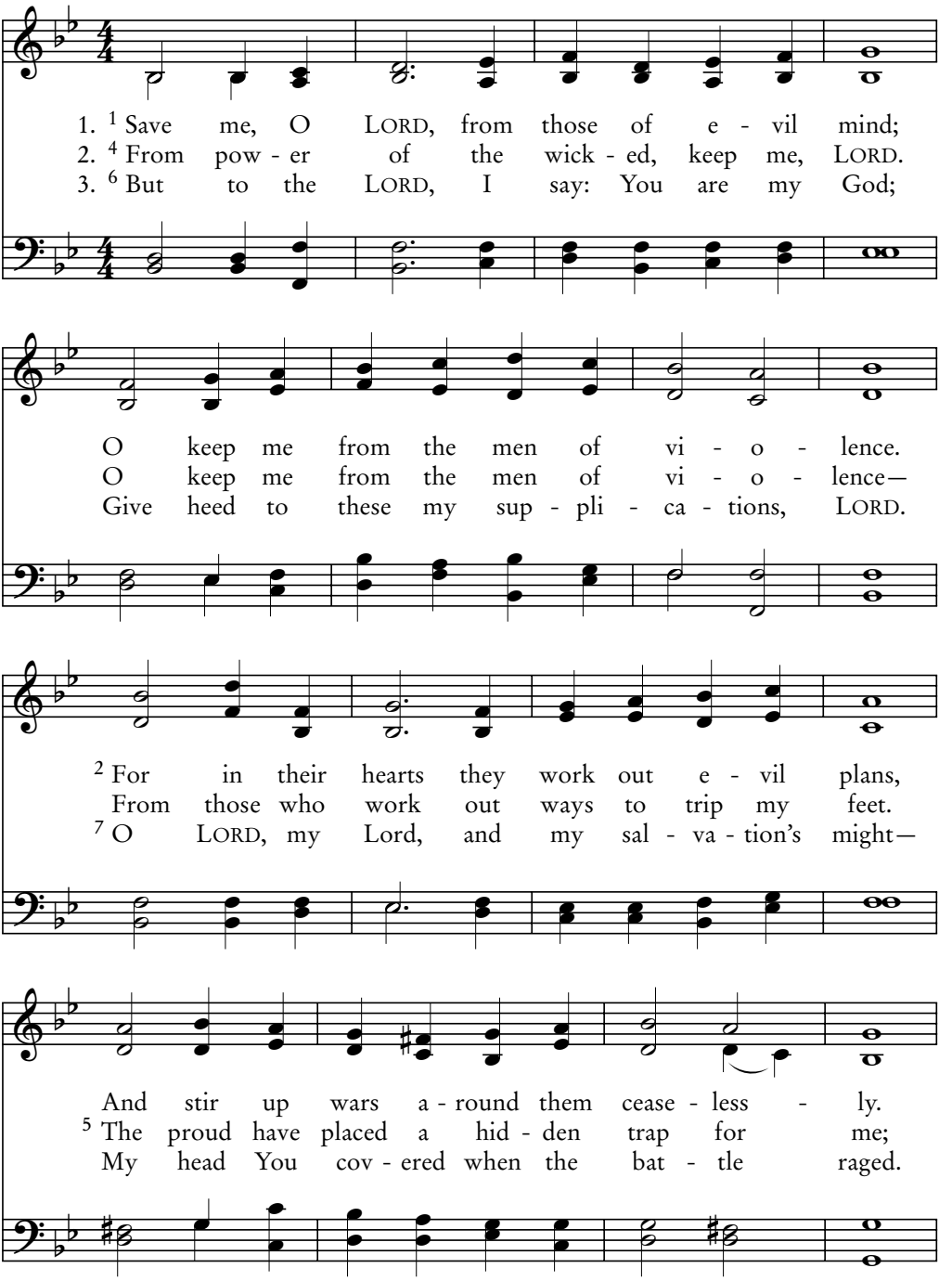

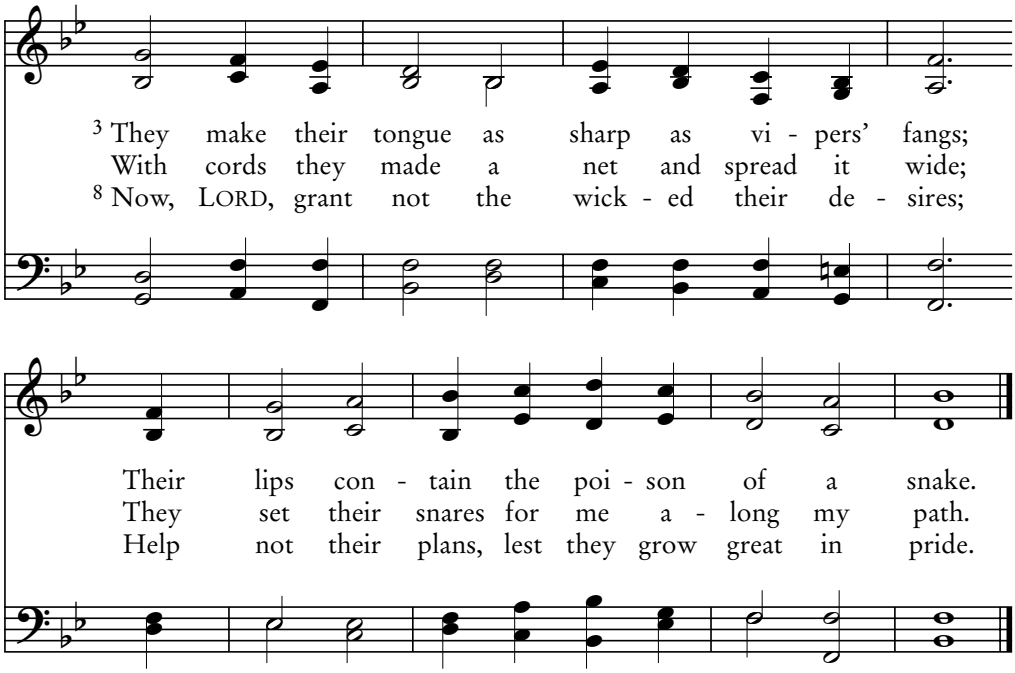

4. 9 But let the heads of those surrounding me
Be covered with the troubles they have caused.
10 Coals fall on them! and cast them into fire;
Or into miry pits, no more to rise!
11 Let none who slanders be established here;
Let utter ruin hunt the violent!

5. 12 But this I know: The LORD will yet maintain
The lawful claims of those who are oppressed,
And bring about true justice for the poor.
13 The righteous will give thanks to You indeed;
Yes, even to Your name they give their praise,
And in Your presence shall the upright dwell.

John Wainright, 1750 YORKSHIRE 10.10.10.10.10.10

141A

Psalm 141:1-4

I Call You, Lord

In the days of His flesh He offered up both prayers and supplications with loud crying and tears. —Hebrews 5:7

This tune may be sung as a round, entering at * interval

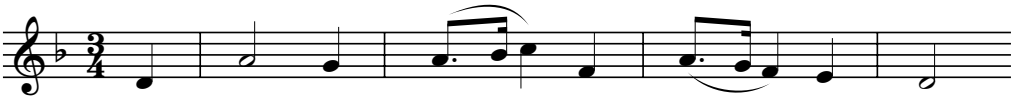

1. [1] I call You, LORD, make haste to me;
2. [3] Re - strain my mouth, LORD, my lips guard;

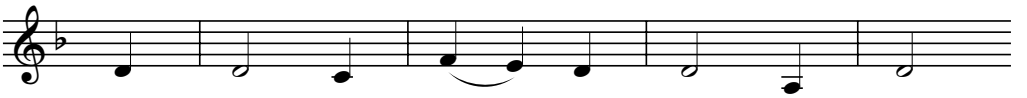

When You I call, O hear my plea.
[4] From all that's e - vil, keep my heart,
** I call…*

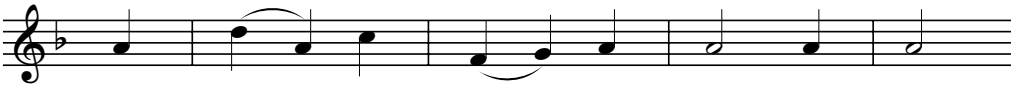

[2] And let my prayer as in - cense rise;
From deeds with those who work de - ceit;

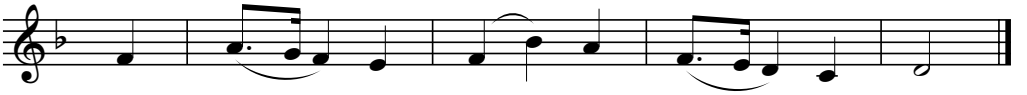

Raised hands as eve - ning's sac - ri - fice.
Let me not from their ban - quet eat.

William Billings, 1744–1800

WHEN JESUS WEPT LM

When Just Men Strike Me in Reproof

Do not be deceived: God is not mocked, for whatever one sows, that will he also reap. —Galatians 6:7

141B

Psalm 141:5-10

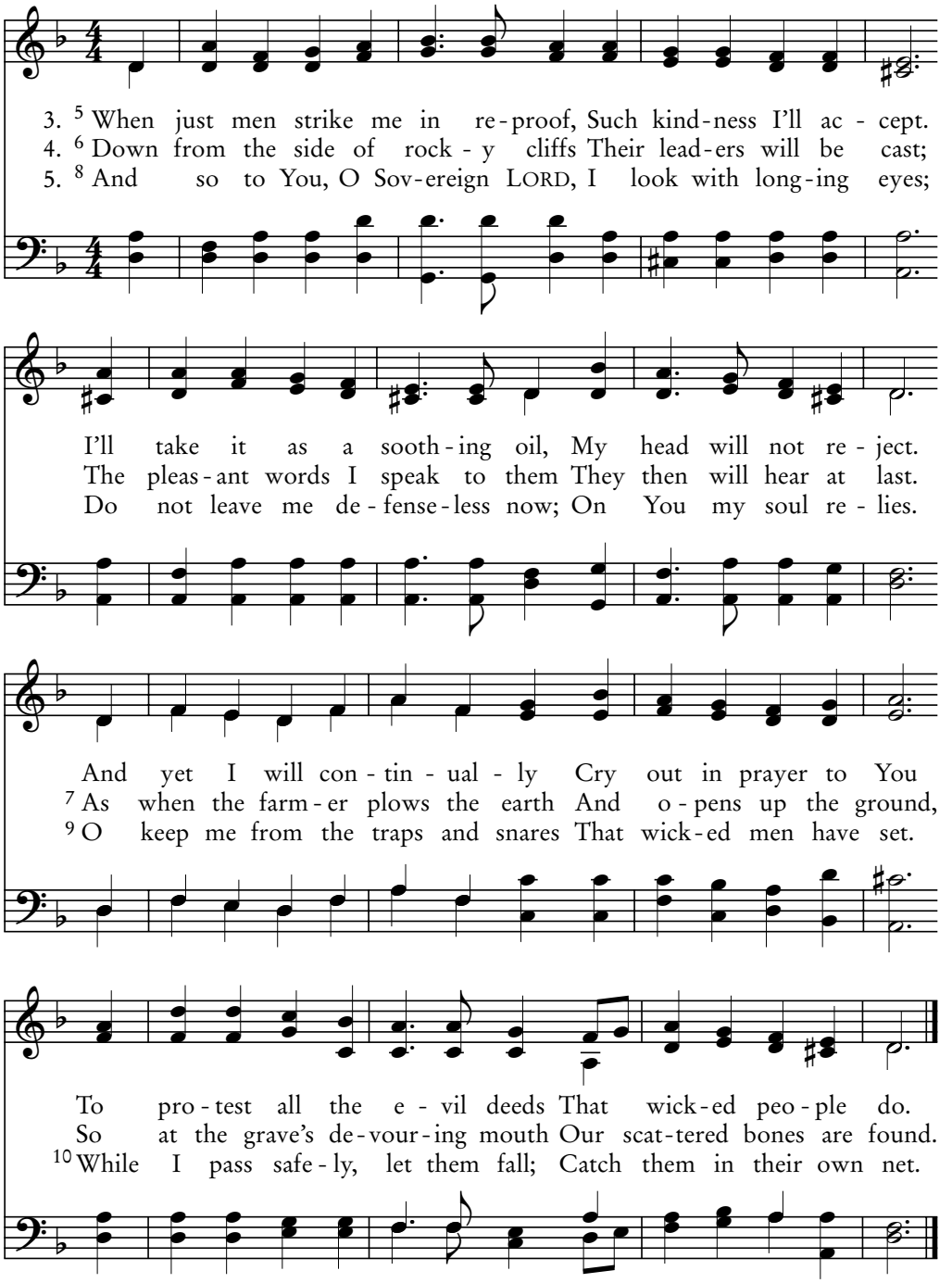

Edward Hamilton, 1812–1870

LEVEQUE CMD

142

Psalm 142

To You, O Lord, I Lift My Voice

Cast all your anxiety on Him, because He cares for you.
—1 Peter 5:7

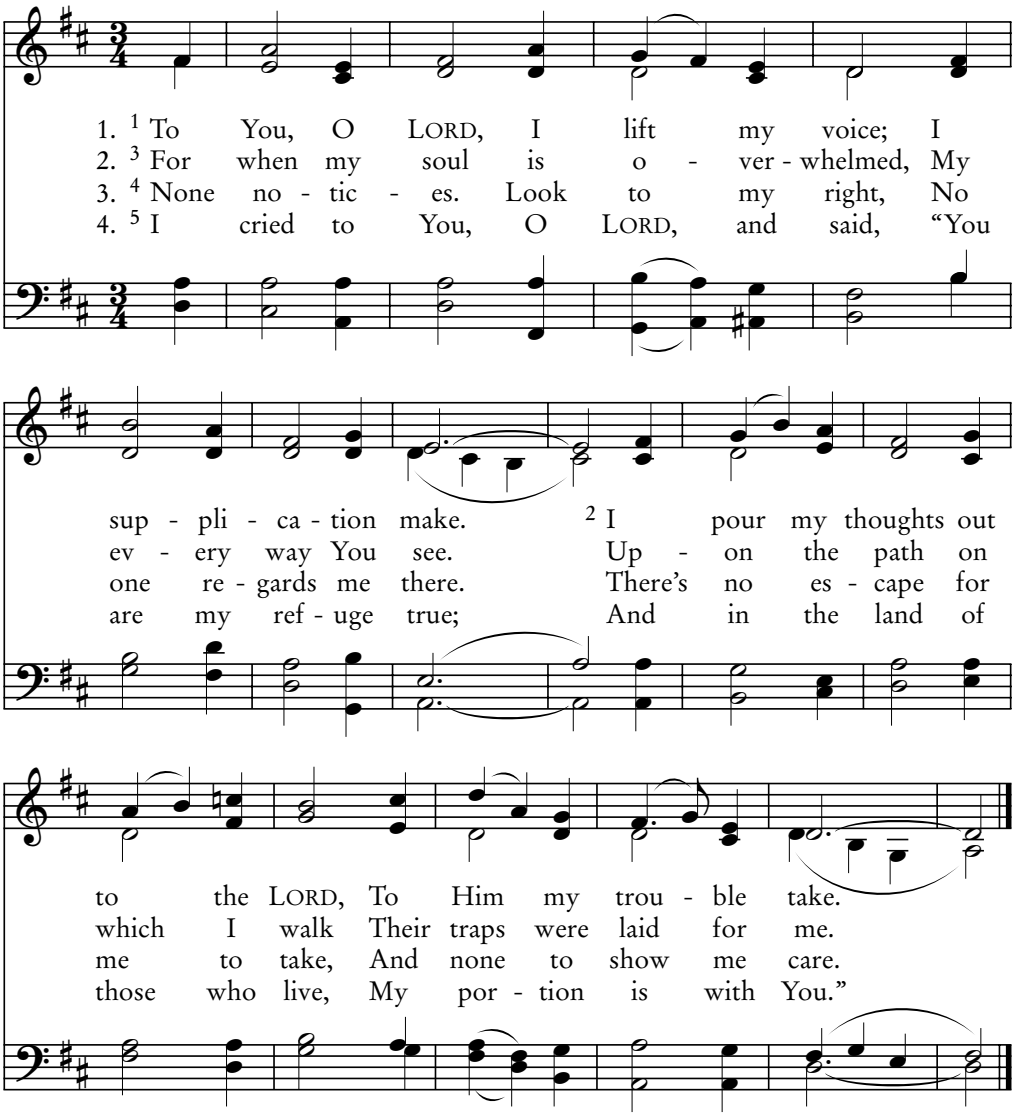

5. 6 Since I'm brought low in misery,
O listen to my cry;
Save me from persecuting foes
Who stronger are than I.

6. 7 So, out of bondage, bring my soul
That I Your name may praise;
The righteous then will join with me,
For You have shown me grace.

Frederick A.G. Ouseley

CONTEMPLATION CM

LORD, Listen to My Prayer

Let us draw near with confidence to the throne of grace, to receive mercy and find grace to help in time of need. —Hebrews 4:16

143A
Psalm 143:1-6

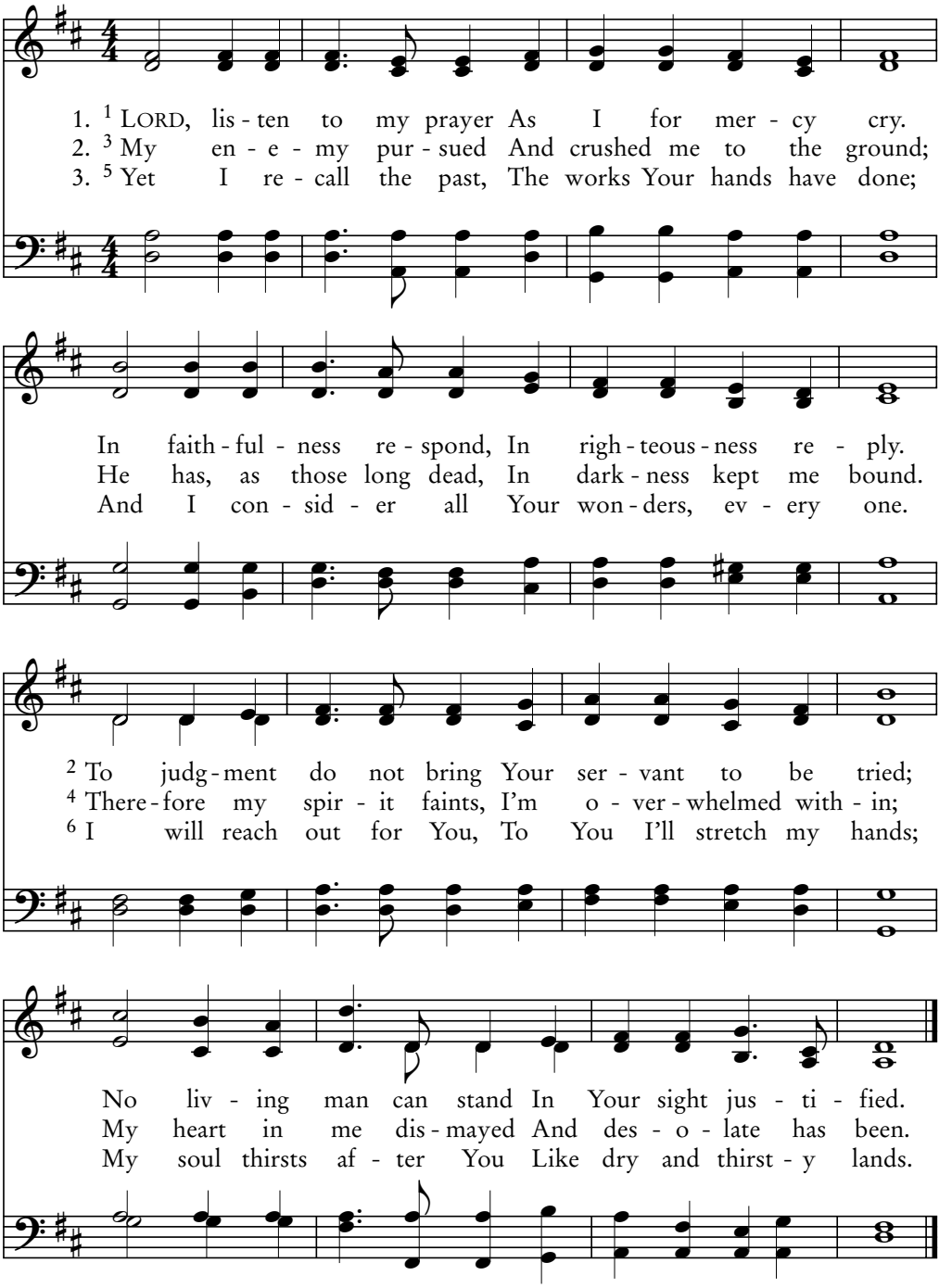

Frederick C. Maker, 1881

INVITATION 66.66 D

143B

Psalm 143:7-12

O Lord, My Spirit Fails

I will ask the Father, and He will give you another Helper, that He may be with you forever, the Spirit of truth. —John 14:16-17

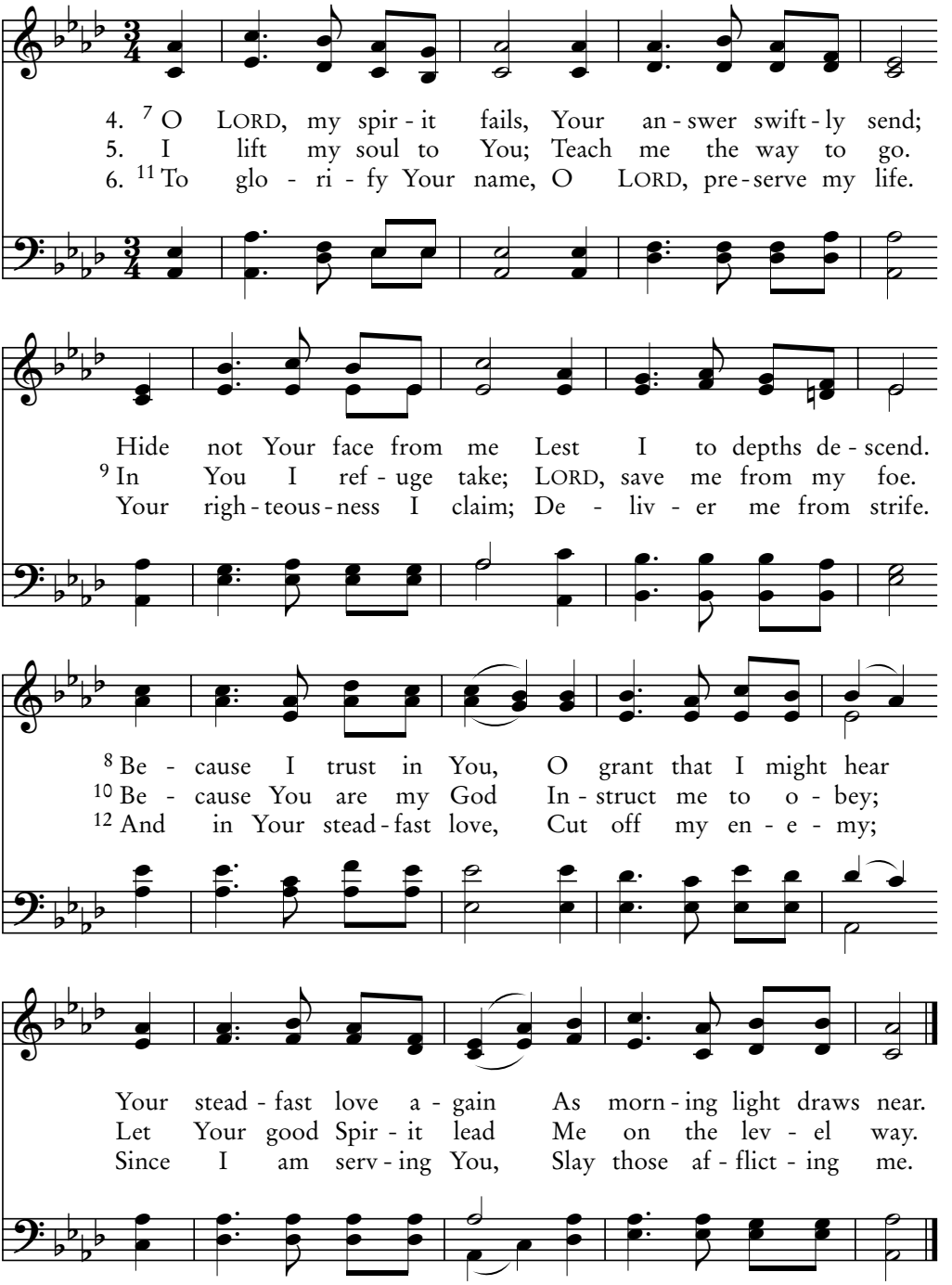

Robert Lowry, 1826–1899

I NEED THEE 66.66 D

LORD, Listen to My Prayer

143C

Psalm 143:1-6

God is the one who justifies....Christ Jesus...
who also intercedes for us. —Romans 8:33-34

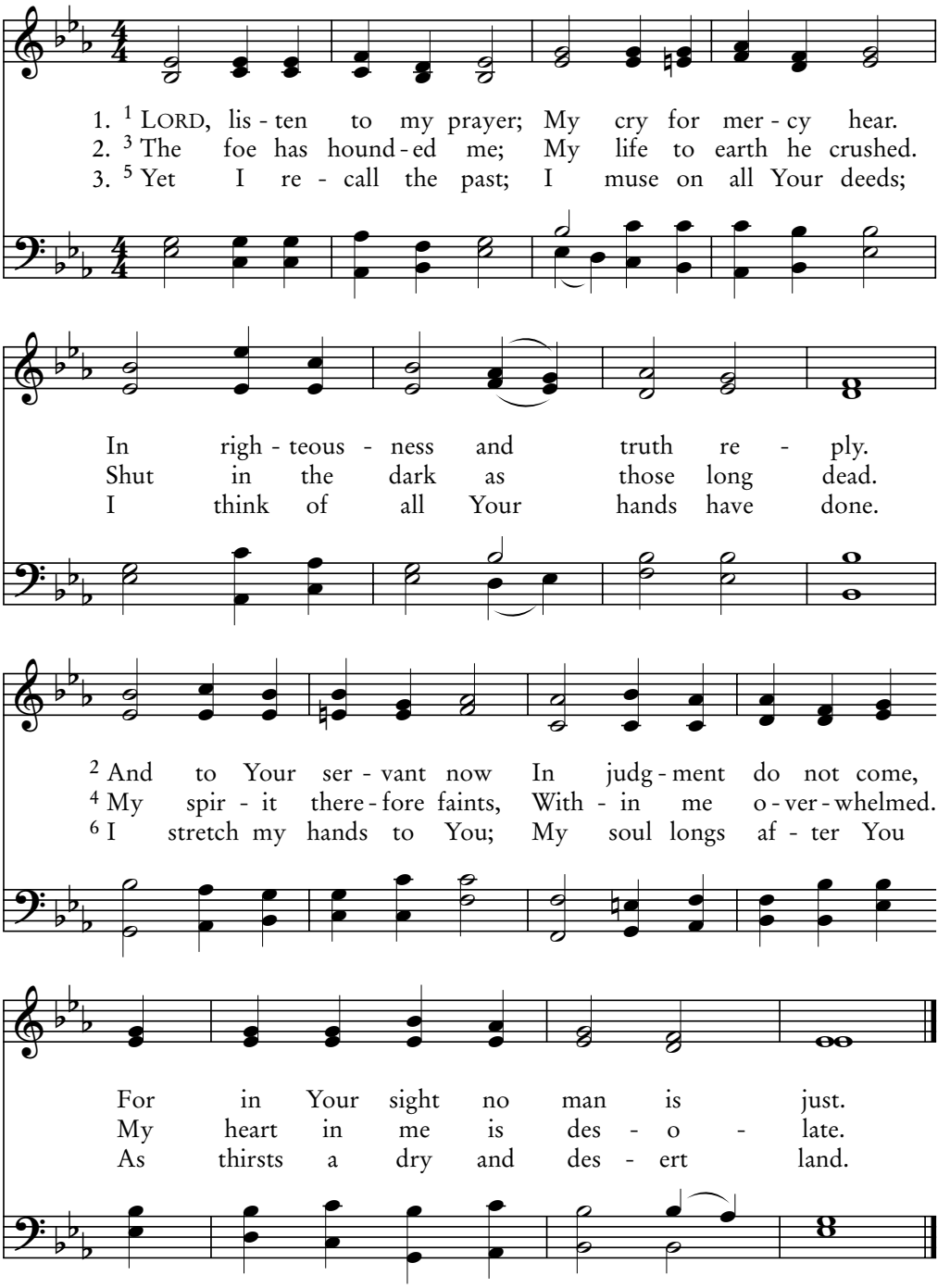

Traditional Silesian folk song

ST. ELIZABETH 668.668

143D

Psalm 143:7-12

LORD, Quickly Answer Me!

Walk by the Spirit, and you will not carry out the desire of the flesh.
—Galatians 5:16

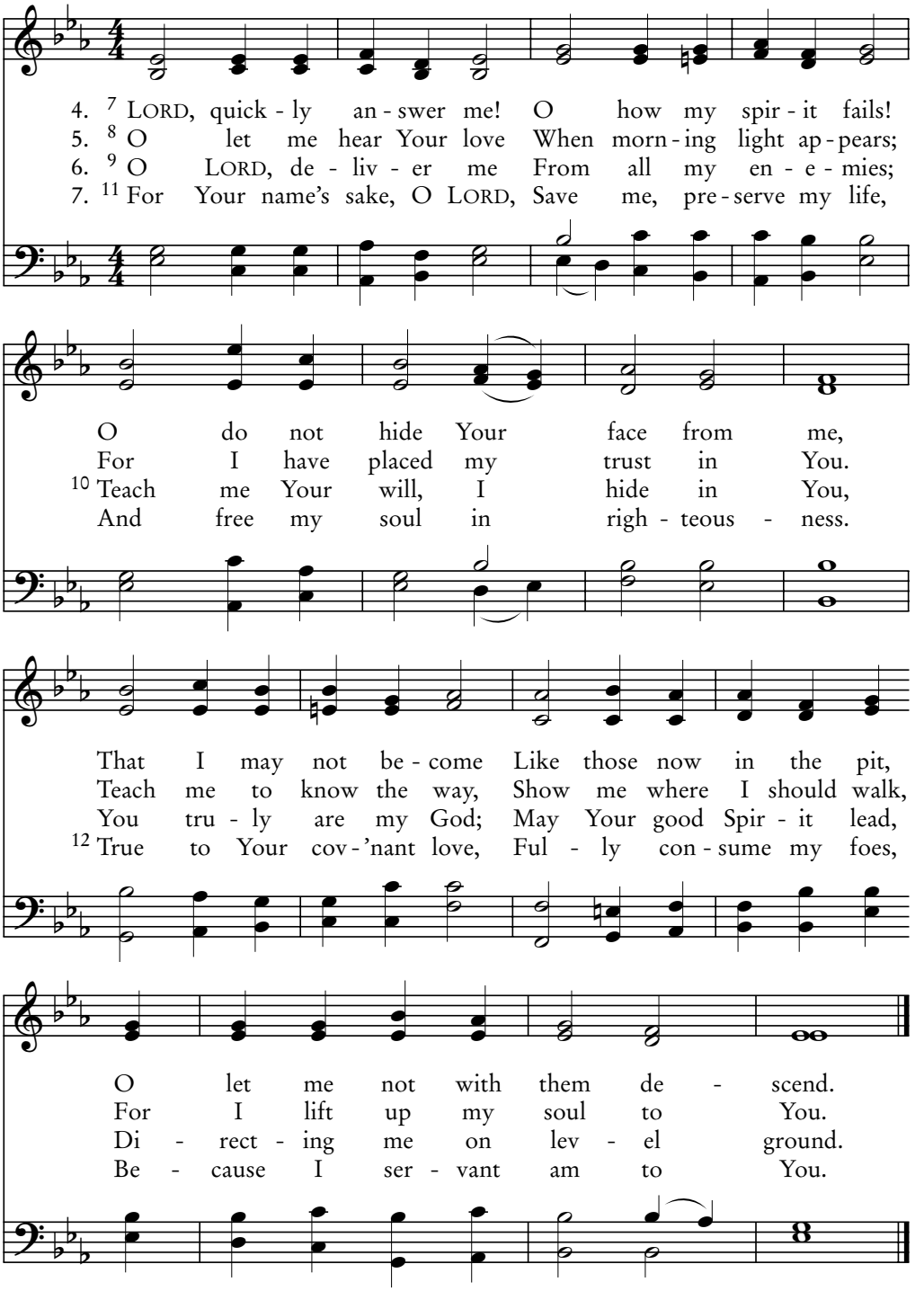

Traditional Silesian folk song

ST. ELIZABETH 668.668

Blessed Be the LORD, My Rock

144A

Psalm 144:1-8

He must reign until He has put all His enemies under His feet.
—1 Corinthians 15:25

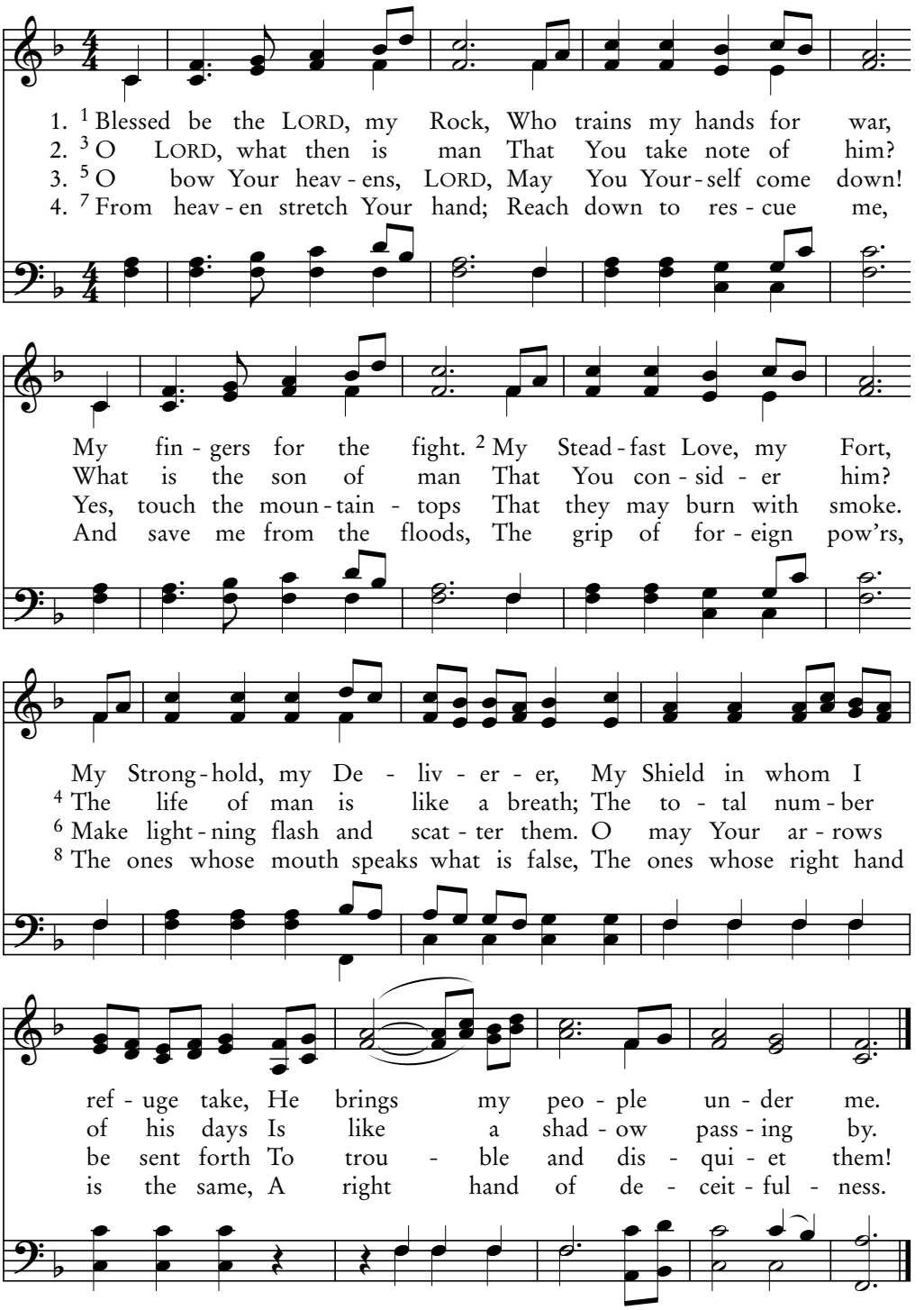

J.C. Friedrich Schneider, 1839

LISCHER 66.66.888

144B

Psalm 144:9-15

O God, in Praise to You

Peace be to you all who are in Christ.
—1 Peter 5:14

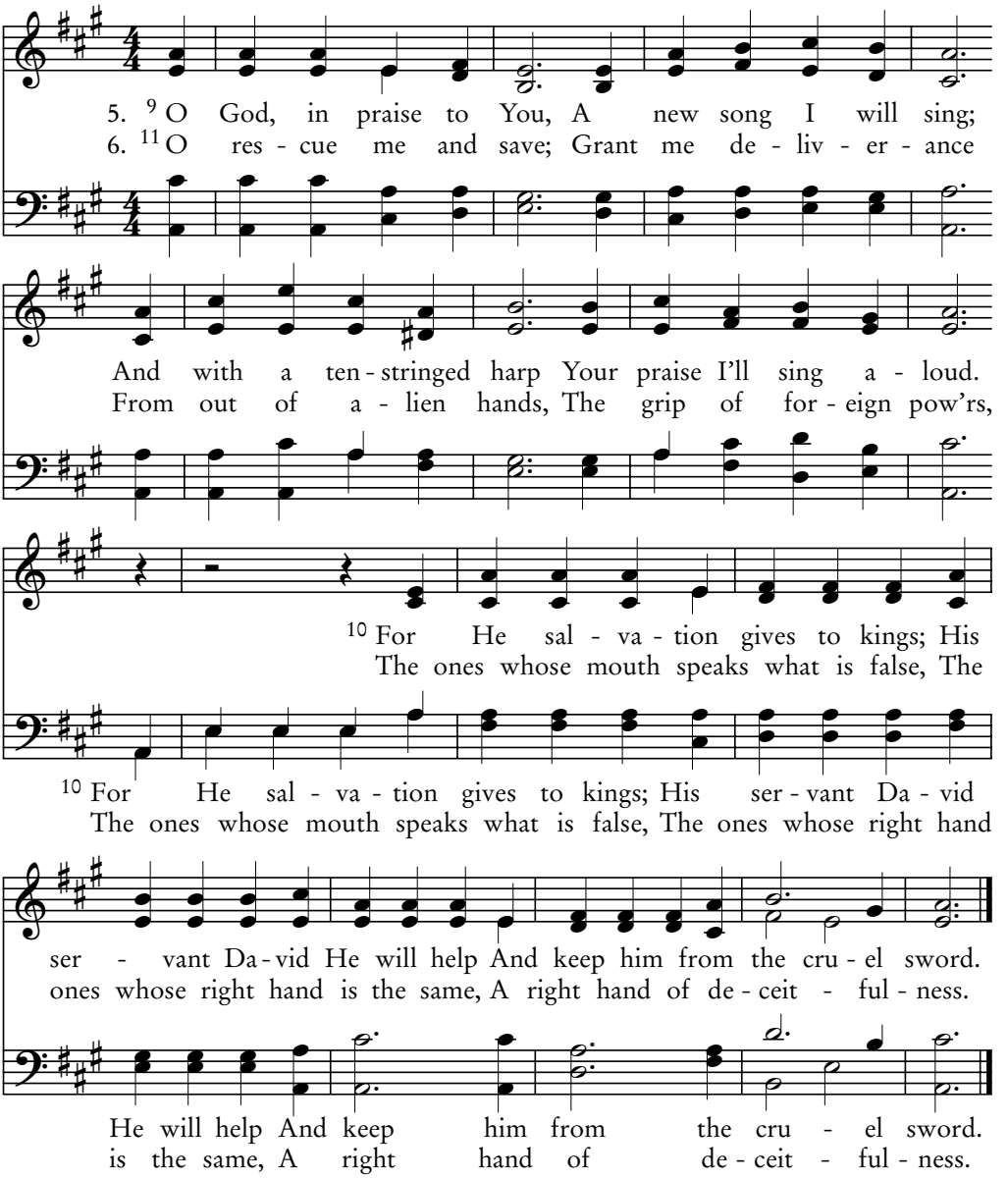

7. 12 O may our sons like plants
Grow sturdy in their youth;
And may our daughters be
Like palace cornerstones.
13 May gathered crops fill up our barns,
And all our flocks be multiplied
By thousands and ten thousands more.

8. 14 O may our herds increase
Without distress or loss;
And may our streets be free
Of outcry and of strife.
15 Behold how blessed such people are!
O happy people who can say
They have the LORD to be their God!

Louis Edson, 1782

LENOX 66.66.888

I'll Give You Praise, My God, O King

"There is another king: Jesus."
—Acts 17:7

145A
Psalm 145:1-7

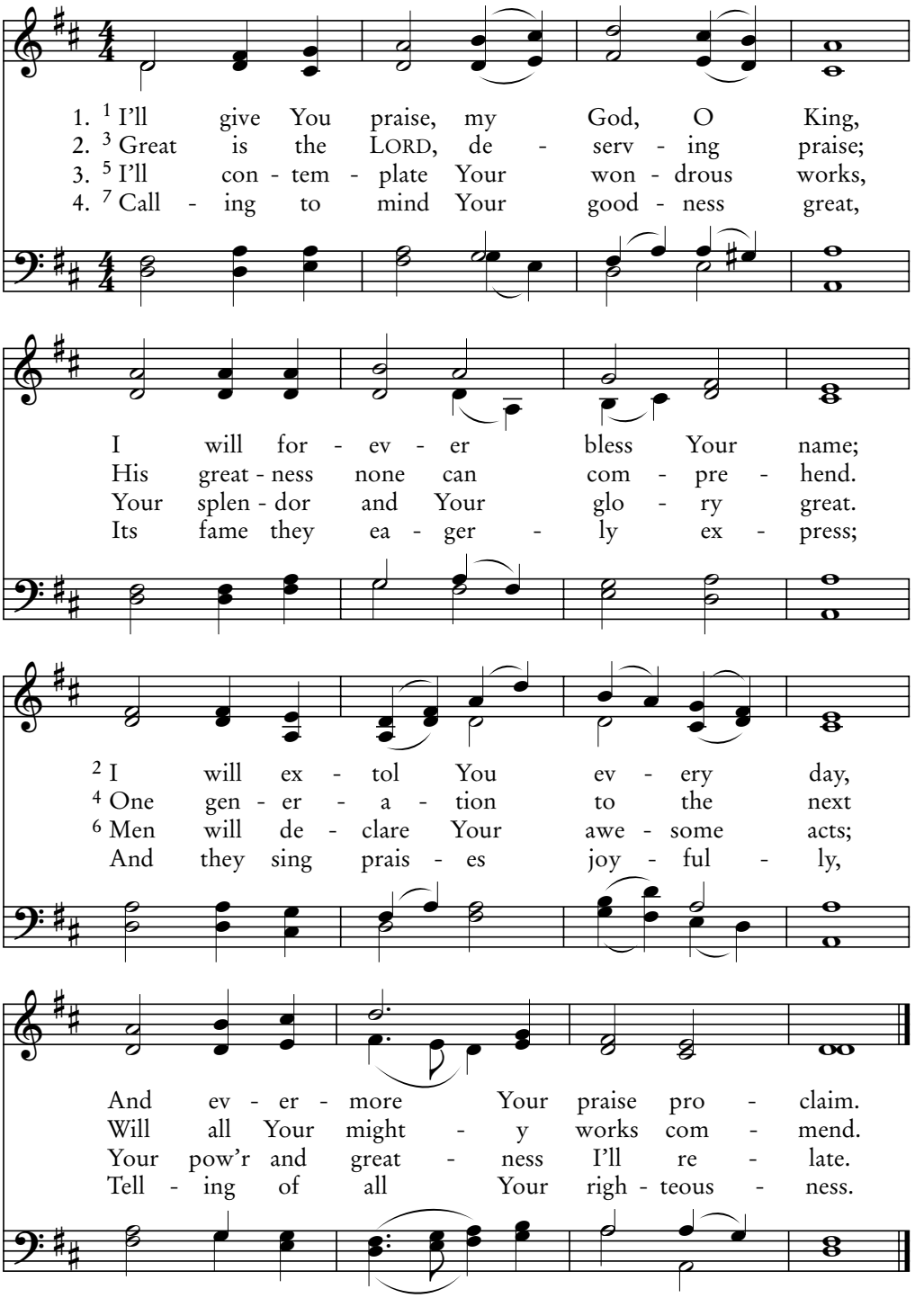

John Hatton, 1793

DUKE STREET LM

145B

Psalm 145:8-14

Full of Compassion Is the LORD

Moved with compassion, Jesus stretched out His hand and touched him. —Mark 1:41

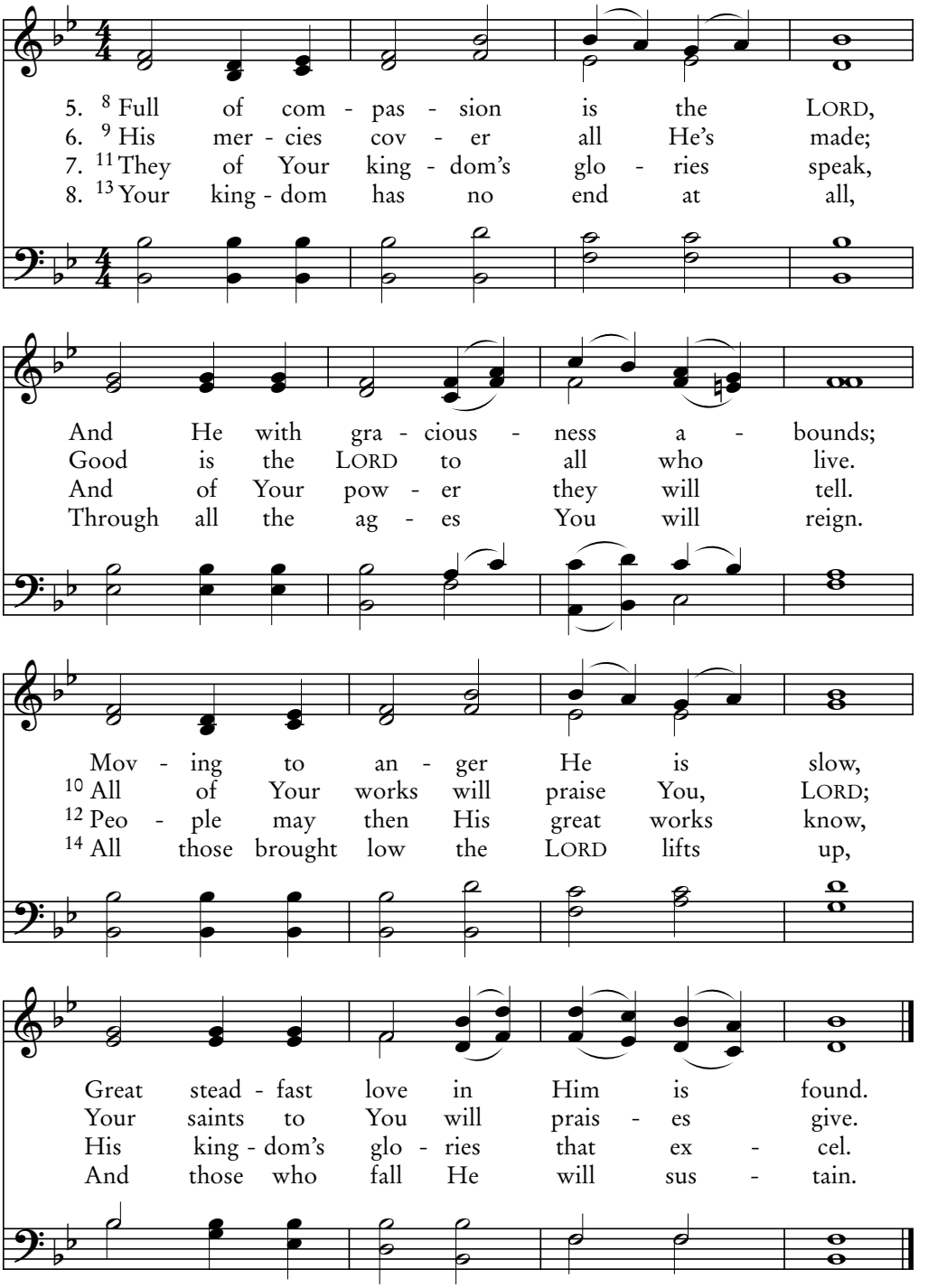

Lowell Mason, 1850

ERNAN LM

The Eyes of All Are Turned to You

He causes His sun to rise on the evil and the good, and sends rain on the righteous and the unrighteous. —Matthew 5:45

145C
Psalm 145:15-21

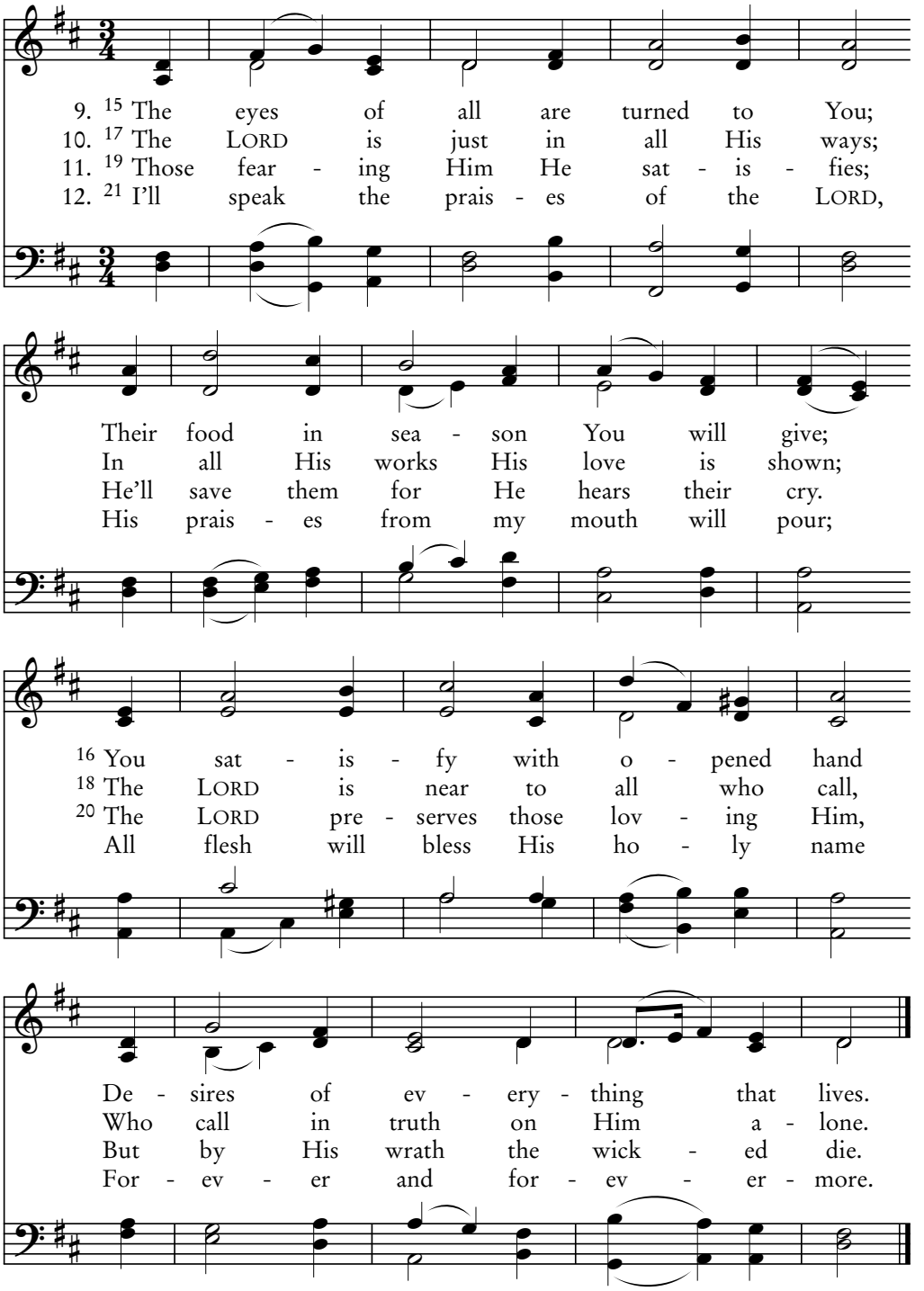

Karl P. E. Bach, 1714–1788; arr. Edward Miller, 1790

ROCKINGHAM LM

145D

Psalm 145:1-9

I Will Extol You

…Our Lord Jesus Christ…who is the blessed and only Sovereign, the King of kings and Lord of Lords. —1 Timothy 6:14-15

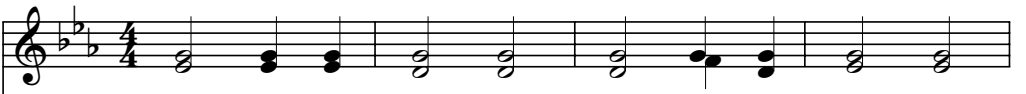

1. [1] I will ex - tol You, my God and Sov - 'reign,
2. [4] One gen - er - a - tion speaks to an - oth - er,
3. [7] They'll cel - e - brate Your good - ness a - bound - ing;

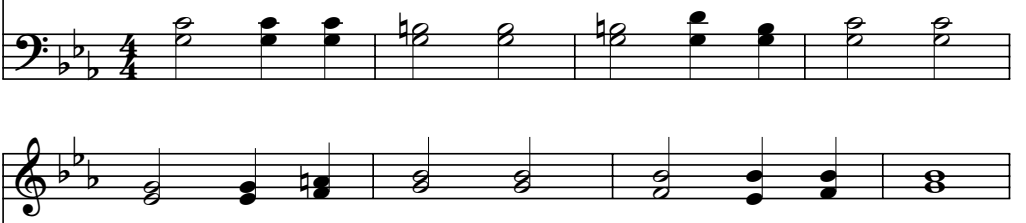

And I will give Your name end - less praise.
Prais - ing the might - y things You have done.
Your righ - teous - ness they'll sing of with joy.

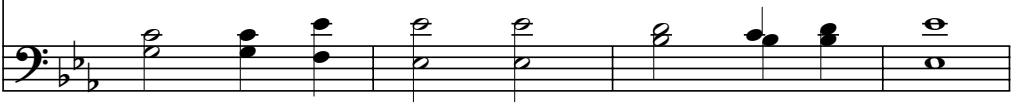

[2] Day af - ter day my praise I will give You;
[5] I too will pon - der Your glo - rious splen - dor,
[8] Gra - cious the LORD is, full of com - pas - sion,

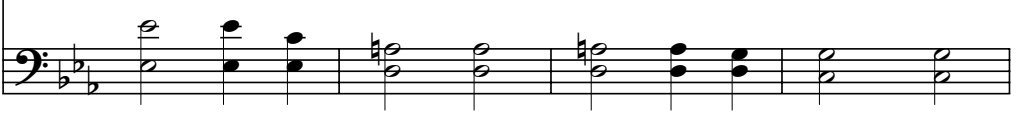

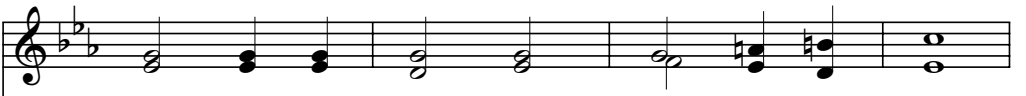

I will ex - alt Your name ev - er - more.
Your maj - es - ty and won - der - ful deeds.
Slow to be an - gered, bound - less in love.

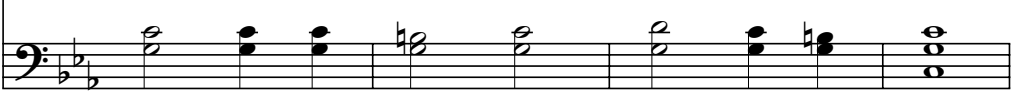

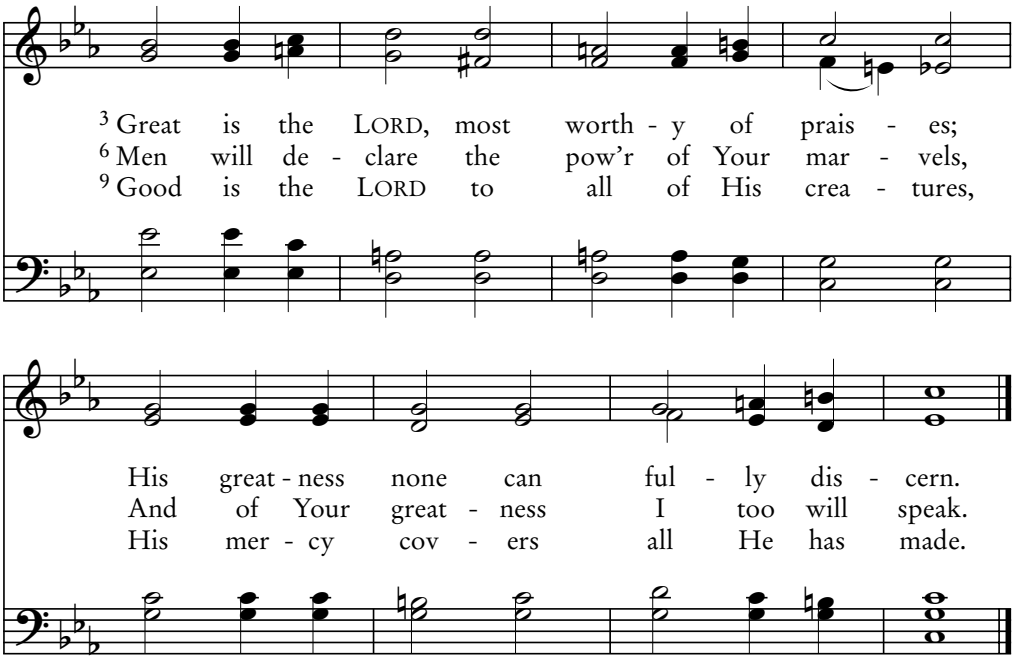

Ludwig van Beethoven, 1770–1827; arr. Andrew K. Schep, 2008

BEETHOVEN'S 7TH 10.9.10.9.10.9

146A
Psalm 146

Praise the LORD

In Him you have been made complete.
—Colossians 2:10

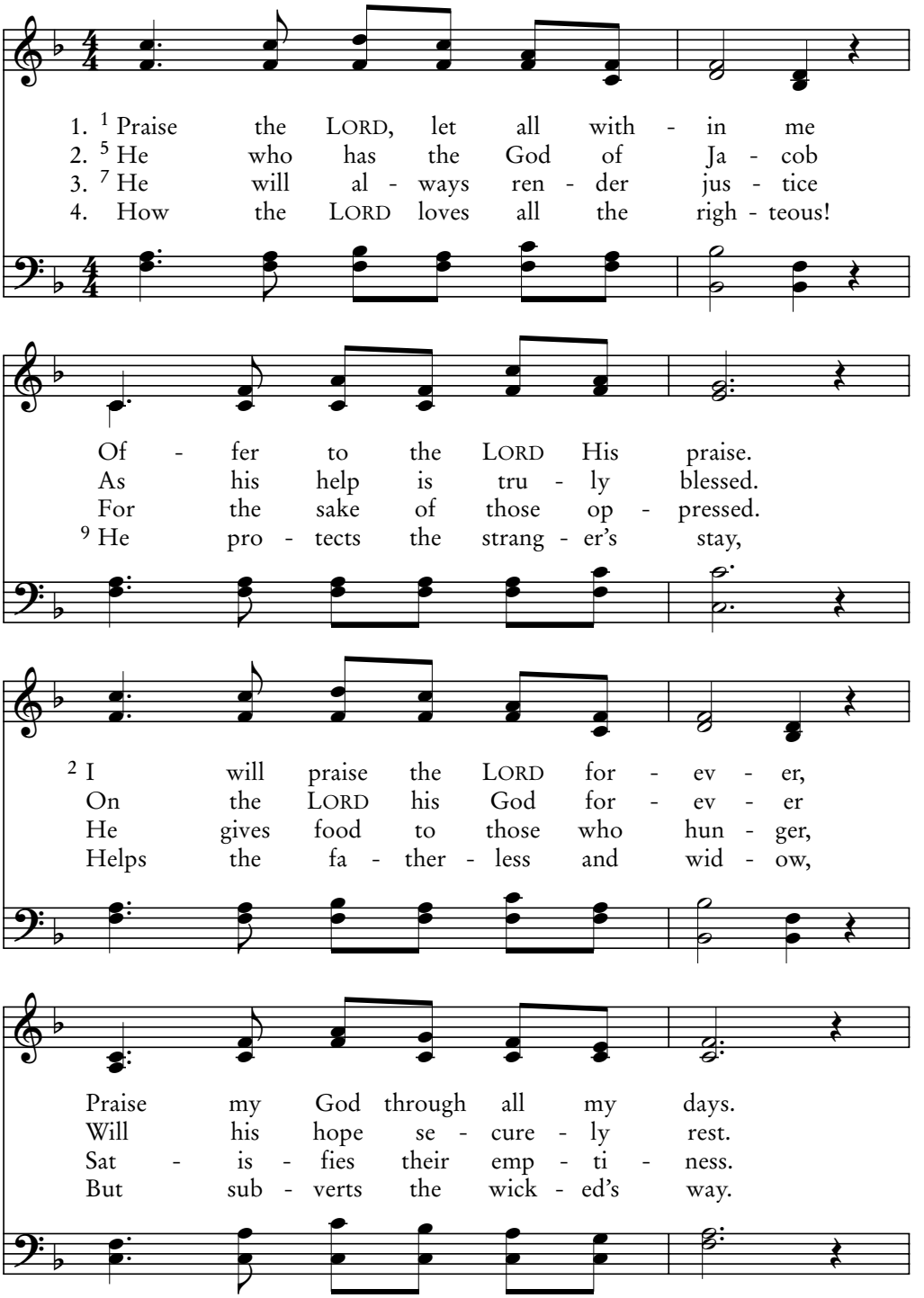

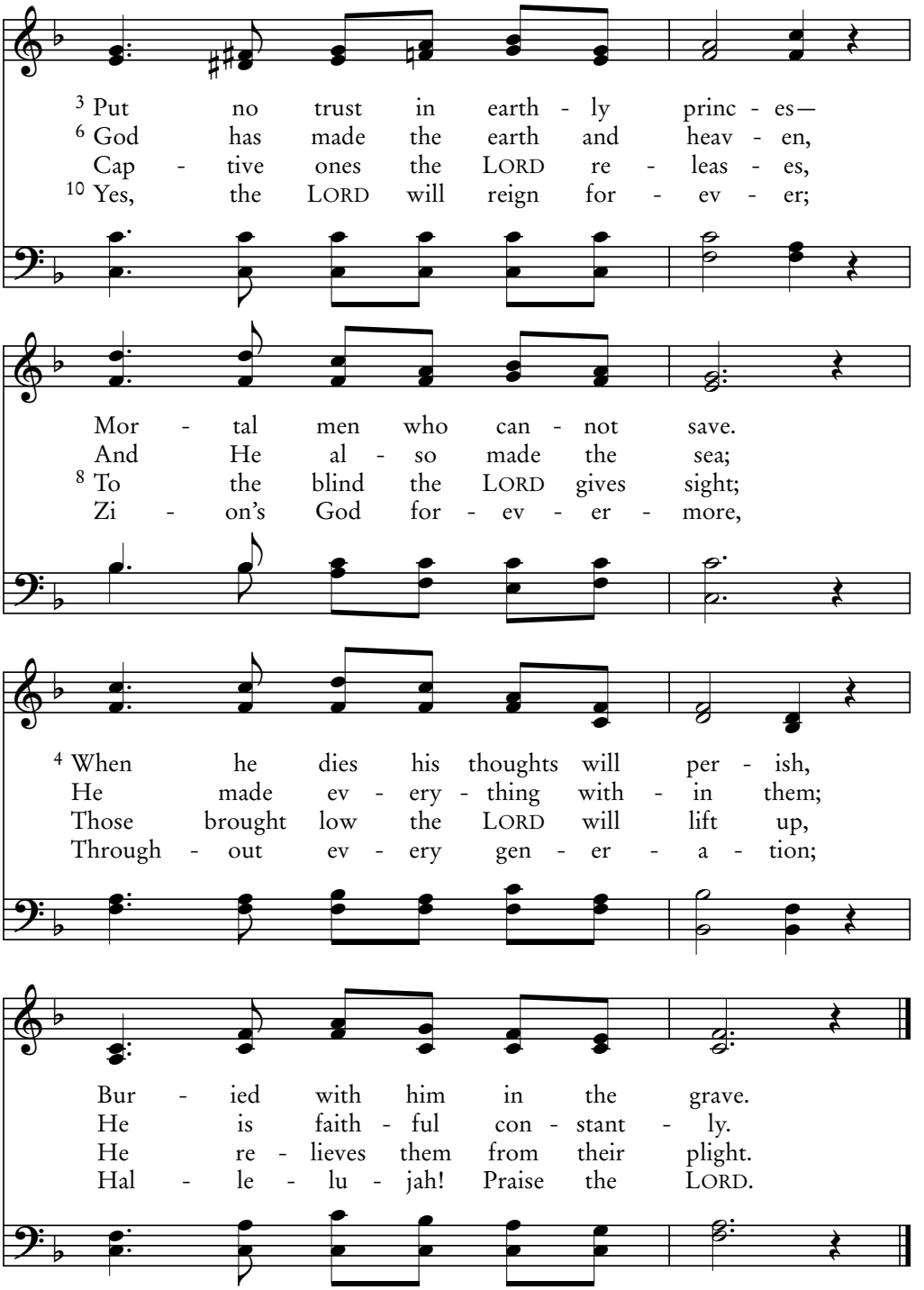

Charles C. Converse, 1870

CONVERSE 87.87 D

146B
Psalm 146

Praise the Lord

Go in peace, and be healed of your disease.
—Mark 5:34

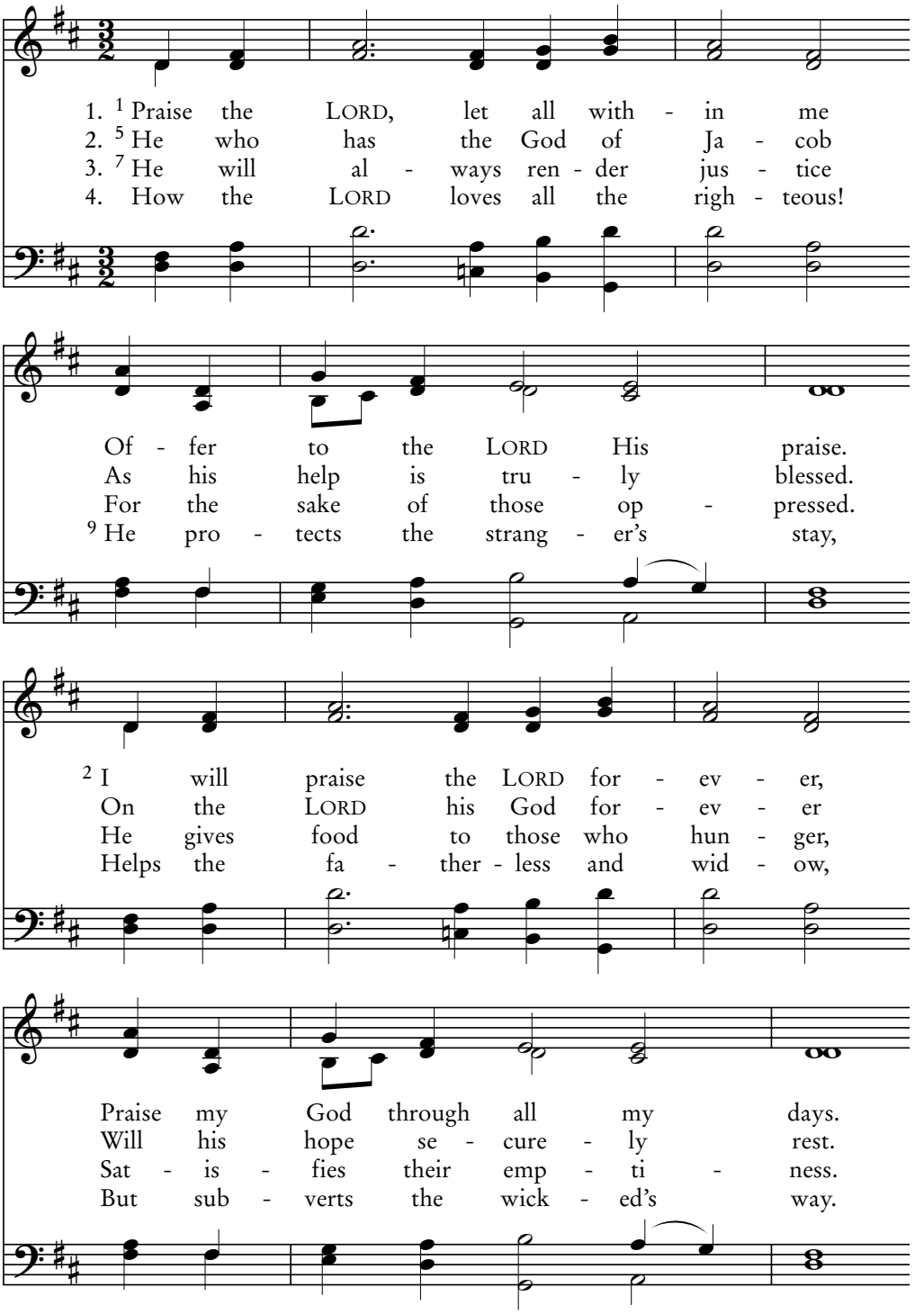

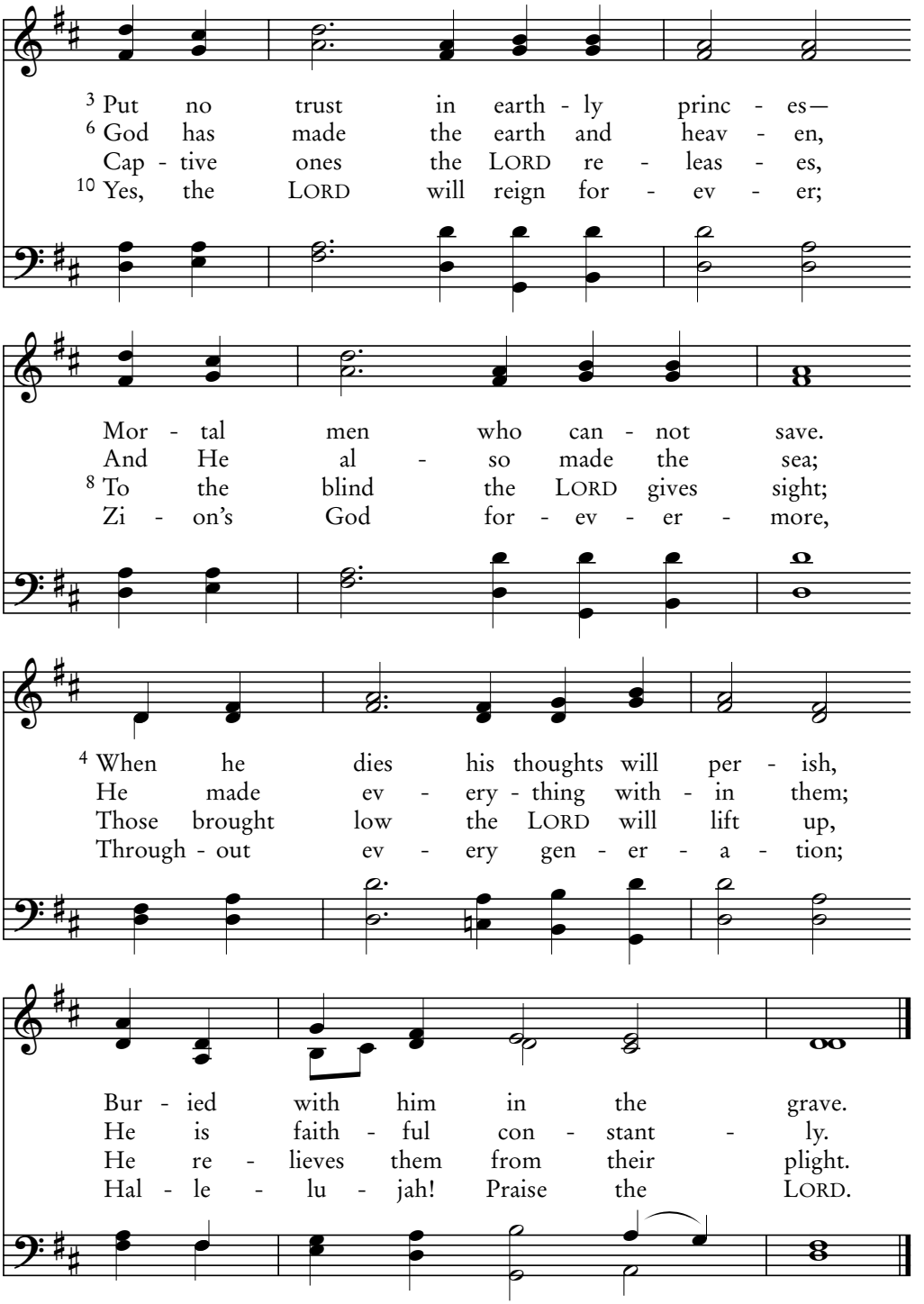

Gregorian chant; arr. Lowell Mason, 1839

RIPLEY 87.87 D

147A

Psalm 147:1-11

Sing Hallelujah!

He is before all things, and in Him all things hold together.
—Colossians 1:17

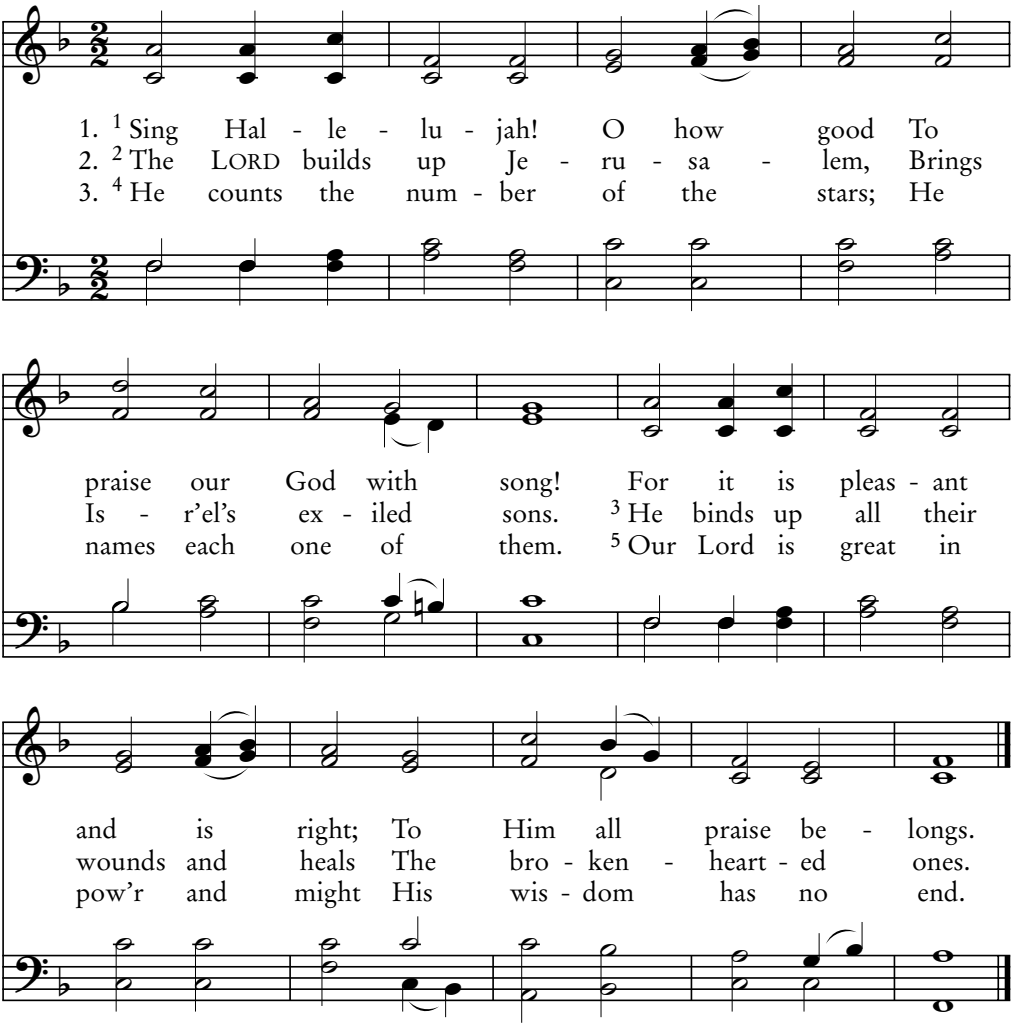

4. [6] Those humbled low the LORD will raise;
He casts the wicked down.
[7] O praise the LORD our God with thanks;
With harp His praises sound.

5. [8] He covers all the sky with clouds,
Makes rain for earth below;
He is the One who makes the grass
Upon the mountains grow.

6. [9] Food for the cattle He provides,
And all their need supplies;
He also feeds the raven's young,
And hears their hungry cries.

7. [10] In strength of horse or speed of man,
The LORD takes no delight;
[11] But those who fear and trust His love
Are pleasing in His sight.

William Tecumseh Sherman, 1820–1891

ONWARD CM

O Praise the LORD, Jerusalem

We know that all things work together for good to those who love God and are called according to His purpose. —Romans 8:28

147B

Psalm 147:12-20

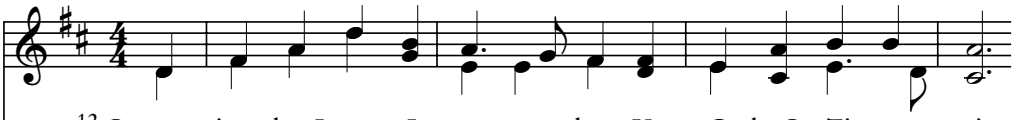

8. [12] O praise the LORD, Je - ru - sa - lem, Your God, O Zi - on, praise;
9. [16] White snow, like wool, and frost like ash He spreads a - cross the land.
10. [19] To Ja - cob He re - vealed His word, To him He made it known,

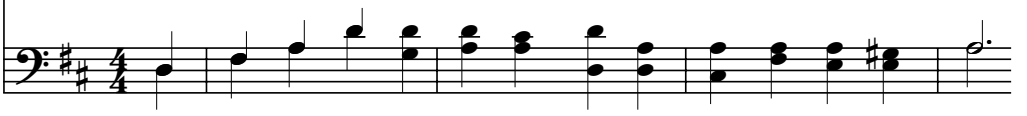

[13] For He has strength - ened all your gates, Blessed sons with - in your place.
[17] Like peb - bles He throws down the ice, Who in His cold can stand?
His stat - utes and His firm de - crees, To Is - r'el He has shown.

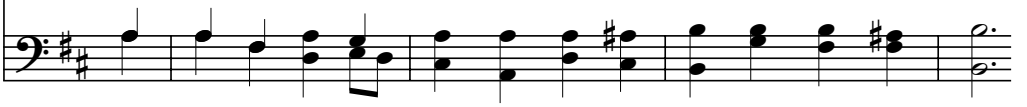

[14] With - in your bor - ders He grants peace, Fills you with fin - est wheat;
[18] But then, when He sends forth His word, And makes the wind to blow,
[20] He has not dealt in such a way With na - tions of the world;

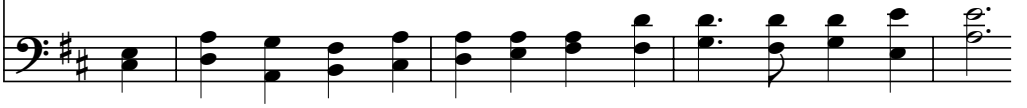

[15] And to the land sends His com - mand, His word runs with great speed.
The ice and snow be - gin to melt, And wa - ter starts to flow.
No, they have not known His de - crees. O let us praise the LORD!

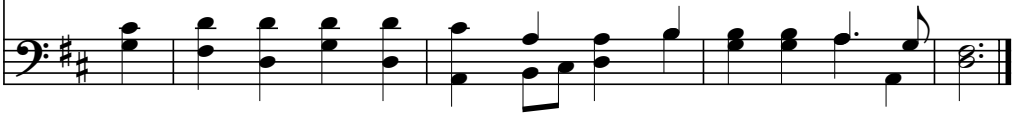

Clement W. Poole, 1875

PETERSHAM CMD

148A

Psalm 148

From Heav'n O Praise the LORD!

…That He Himself will come to have first place in everything.
—Colossians 1:18

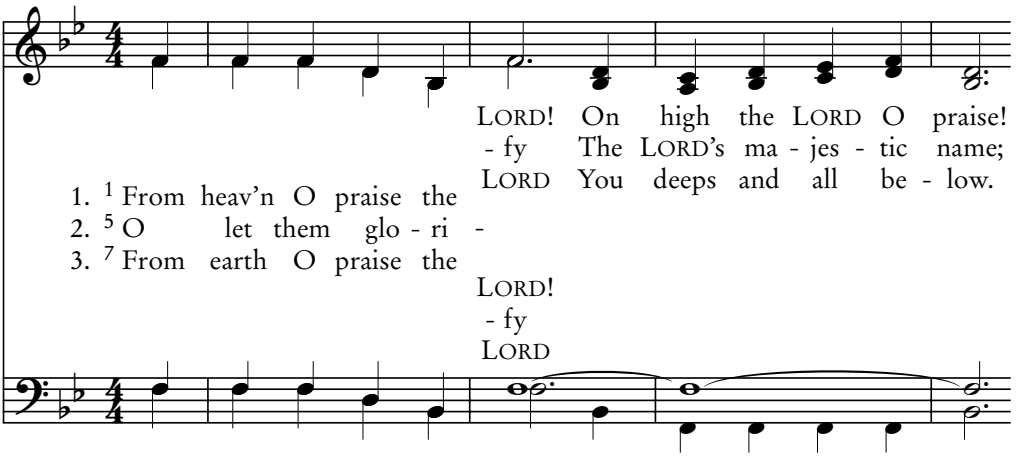

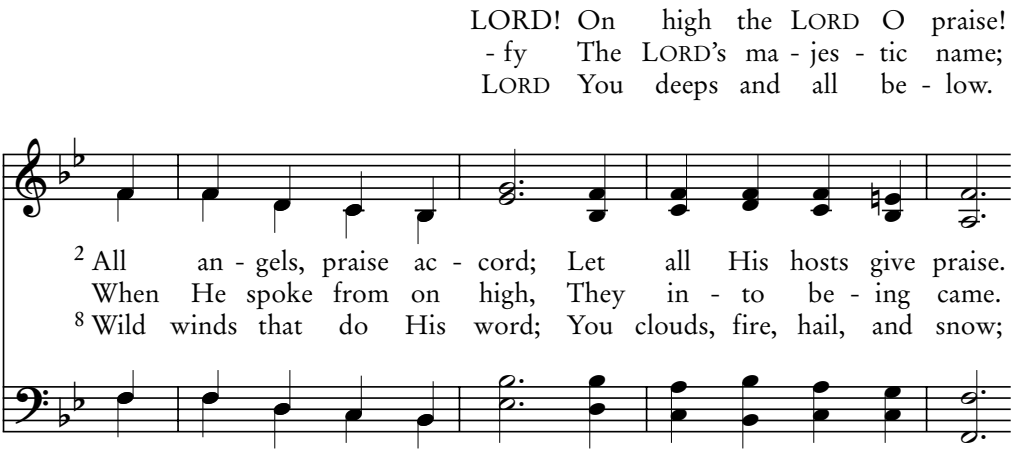

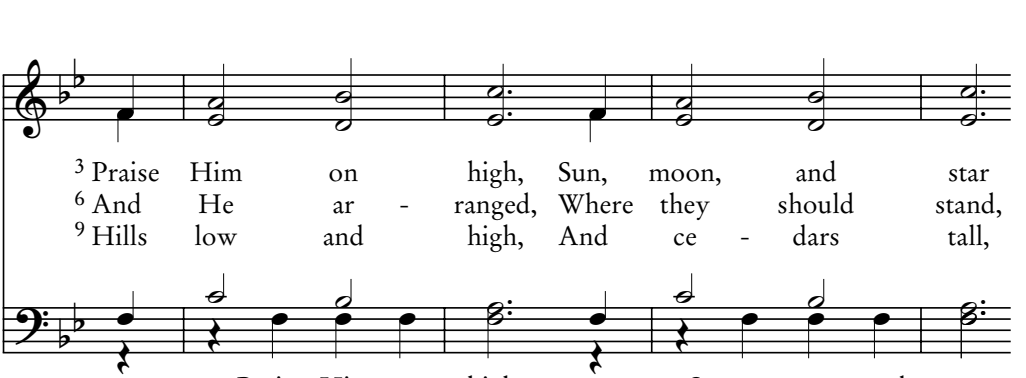

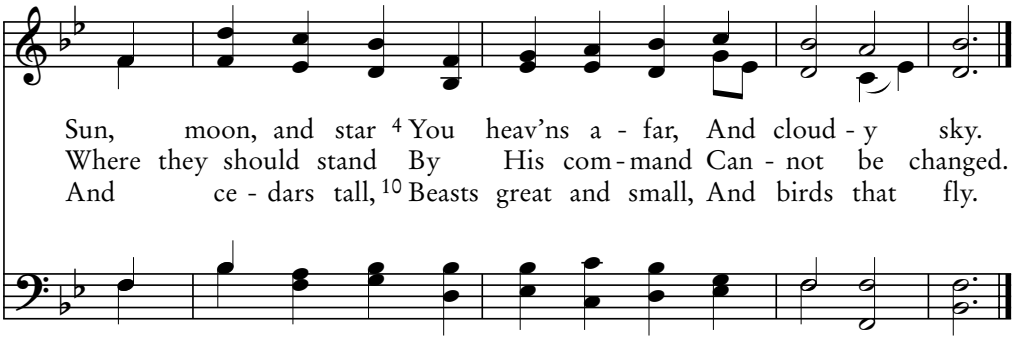

4. 11 Let all the peoples praise,
And kings of every land;
Let all their voices raise
Who judge and give command.
12 By young and old,
By girl and boy,
By girl and boy,
13 His name with joy
Should be extolled.

5. The LORD alone be praised
Above the earth and sky!
14 He for His saints has raised
A king to rule on high;
So praise accord
O Israel,
O Israel,
Who near Him dwell,
O praise the LORD!

Horatio R. Palmer, 1834–1907

ST. CATHERINES 66.66.44.44

148B
Psalm 148

Hallelujah! Praise the LORD's Name

The Father loves the Son and has given all things into His hand.
—John 3:35

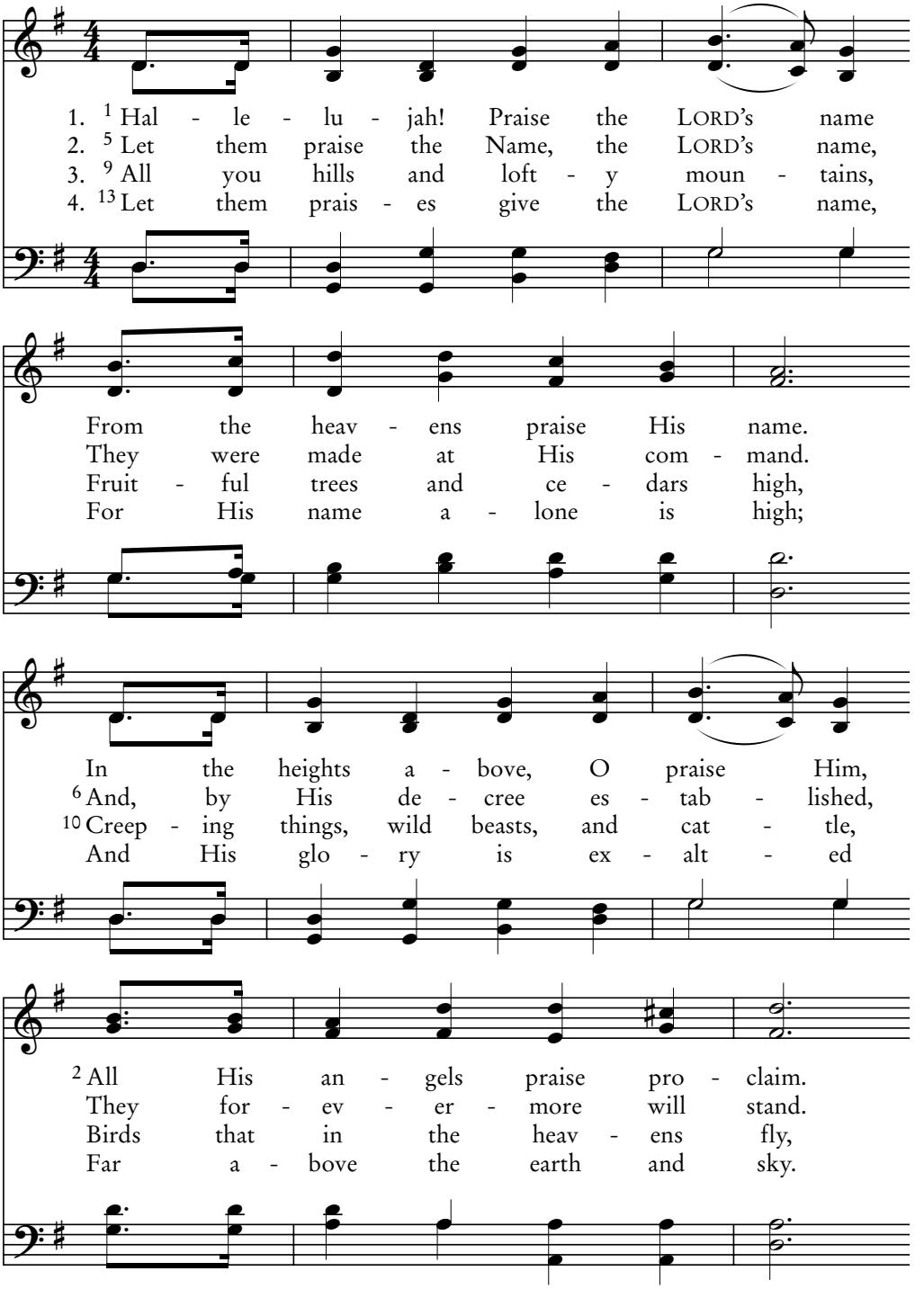

All His hosts to - geth - er praise Him.
7 From the earth, O praise the LORD's name:
11 Kings of earth and all its peo - ples,
14 He a horn raised for His peo - ple,

3 Praise Him, sun and moon on high.
All you deeps, sea crea - tures all,
Princ - es, and its judg - es all,
By His saints in praise a - dored;

4 Praise Him, stars; praise Him, O heav - ens.
8 Fire and hail and snow and va - pors,
12 Boys and girls, young men and wom - en,
They are Is - ra - el His peo - ple,

Praise Him, wa - ters in the sky.
Storm - y winds that heed His call,
Old - er ones and chil - dren small.
Near to Him. O praise the LORD!

William J. Kirkpatrick, 1838–1921

PRAISE JEHOVAH 87.87 D

149A

Psalm 149:1-4

Praise the LORD! Hallelujah!

…Those sanctified in Christ Jesus, saints by calling, with all who in every place call on the name of our Lord Jesus Christ. —1 Corinthians 1:2

1. [1] Praise the LORD! Hal - le - lu - jah!
2. [2] May the thought of his Mak - er
3. [3] In ex - u - ber - ant danc - ing
4. [4] For the LORD, in His peo - ple,

Sing the LORD a new song!
Joy to Is - ra - el bring;
Let them wor - ship His name;
Finds great joy and de - light;

Sing with fresh thanks - giv - ing
Let the sons of Zi - on
Tam - bou - rine and harp join,
He a - dorns the hum - ble,

Where saints gath - er as one.
Take de - light in their King.
Help them sing of His fame.
Sav - ing them by His might.

Andrew K. Schep, 2004

DANCE OF THE DAWN 76.66

O Praise the LORD, O Sing Aloud

Do you not know that the saints will judge the world?
—1 Corinthians 6:2

149B
Psalm 149

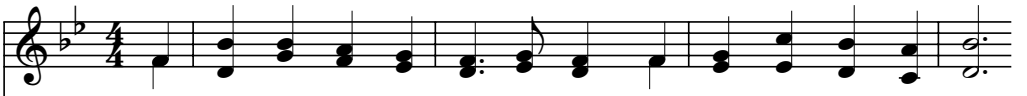

1. [1] O praise the LORD, O sing a-loud, A new song to the LORD;
2. [3] With danc-ing let them of-fer up Their prais-es to His name;
3. [5] With glo-ry let the god-ly ones Ex-ult with lift-ed heads;
4. [7] Up-on the na-tions they shall bring Re-venge and judg-ment just;

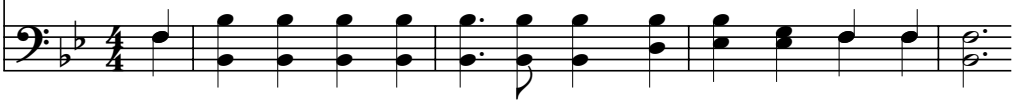

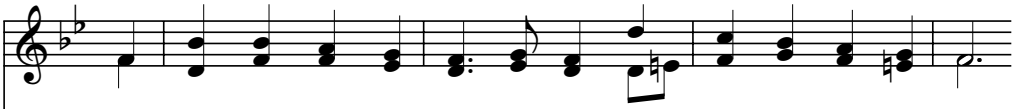

Where god-ly peo-ple con-gre-gate, Let them His praise ac-cord.
Let them with sound of harp and drum Sing psalms of praise to Him.
Yes, let them all with glad-ness shout, And sing up-on their beds.
[8] With i-ron chains their kings and chiefs They'll in-to bon-dage thrust.

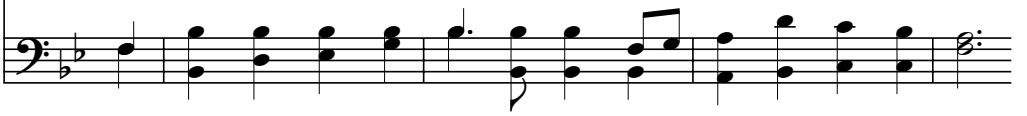

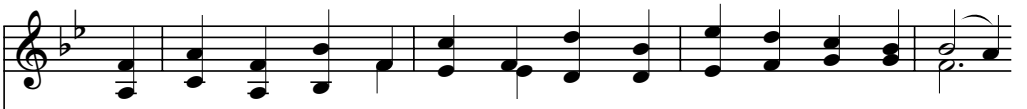

[2] With joy in their Cre-a-tor now Let Is-r'el shout and sing;
[4] That peo-ple whom the LORD has claimed Is plea-sant in His eyes;
[6] O let the loft-y praise of God From out their throats be poured,
[9] On them the judg-ment ex-e-cute Found writ-ten in His word;

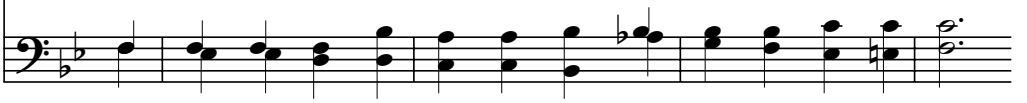

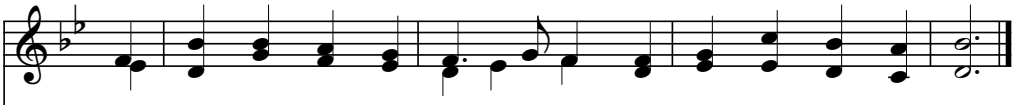

And so let all of Zi-on's sons Be joy-ful in their King.
And with sal-va-tion's ra-di-ance The meek He beau-ti-fies.
And let them have with-in their hands A sharp two-edg-ed sword.
This hon-or all His god-ly have. Give prais-es to the LORD!

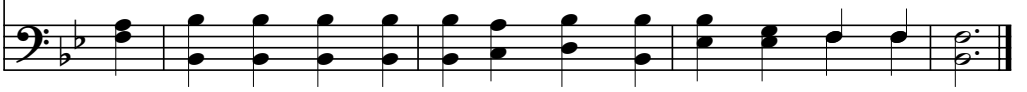

Gottfried W. Fink, 1842; arr. Arthur S. Sullivan

BETHLEHEM CMD

150A

Psalm 150

Praise the LORD!

If there is any excellence and if anything worthy of praise, dwell on these things. —Philippians 4:8

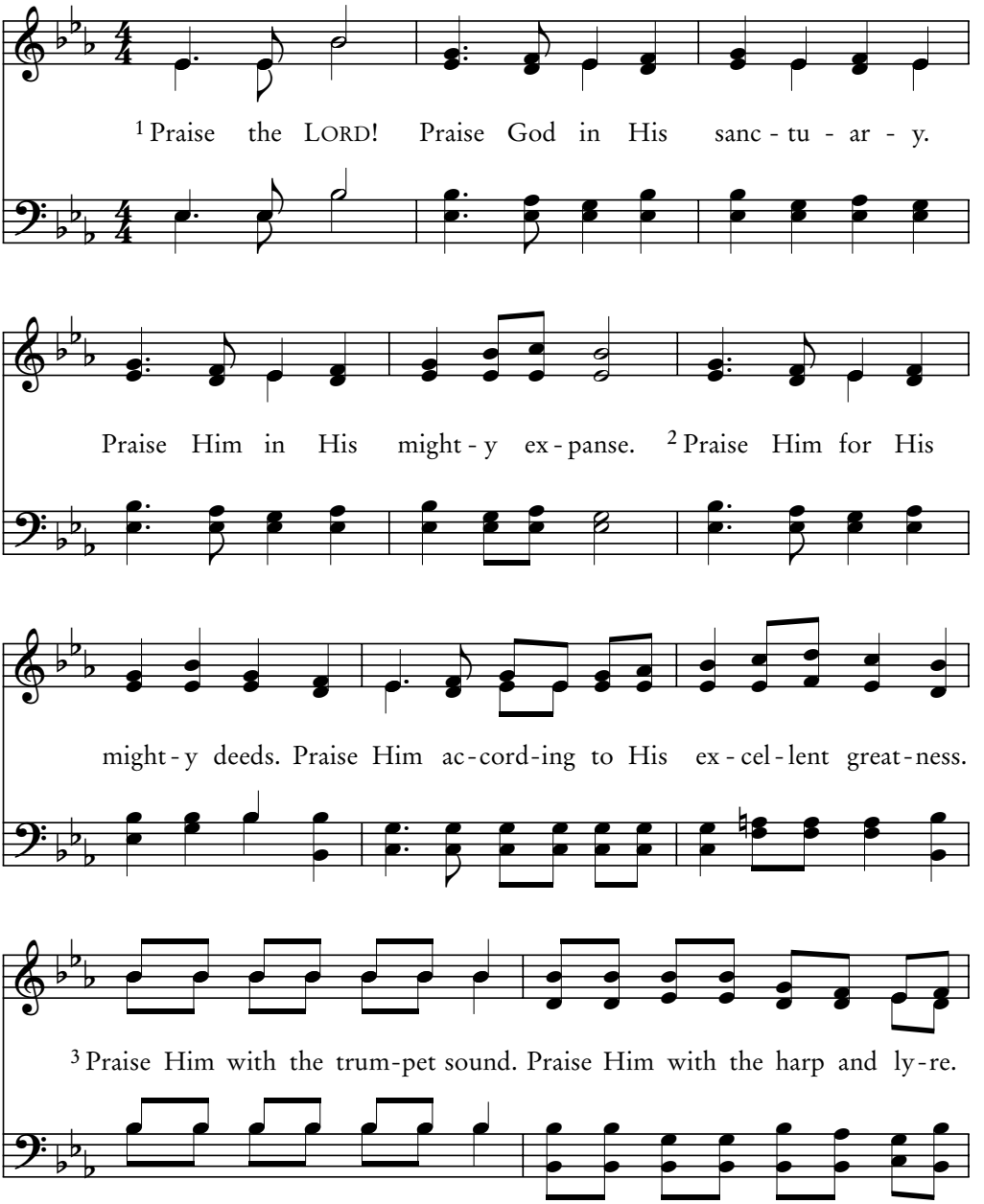

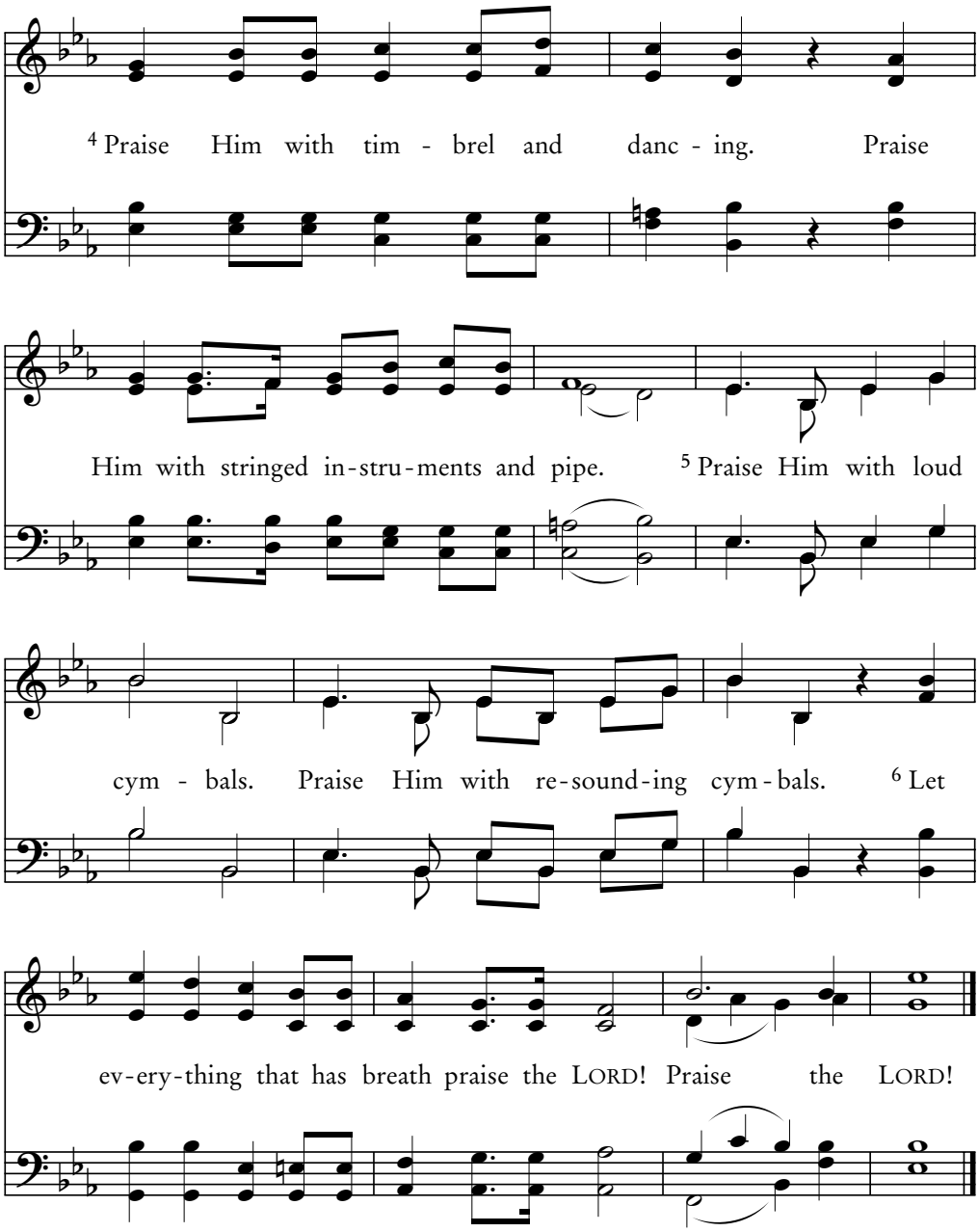

Eleanor Hutcheson, 1972

OMEGA (Irr.)

150B

Psalm 150

Book Five Doxology

Through Him then, let us continually offer up
a sacrifice of praise to God. —Hebrews 13:15

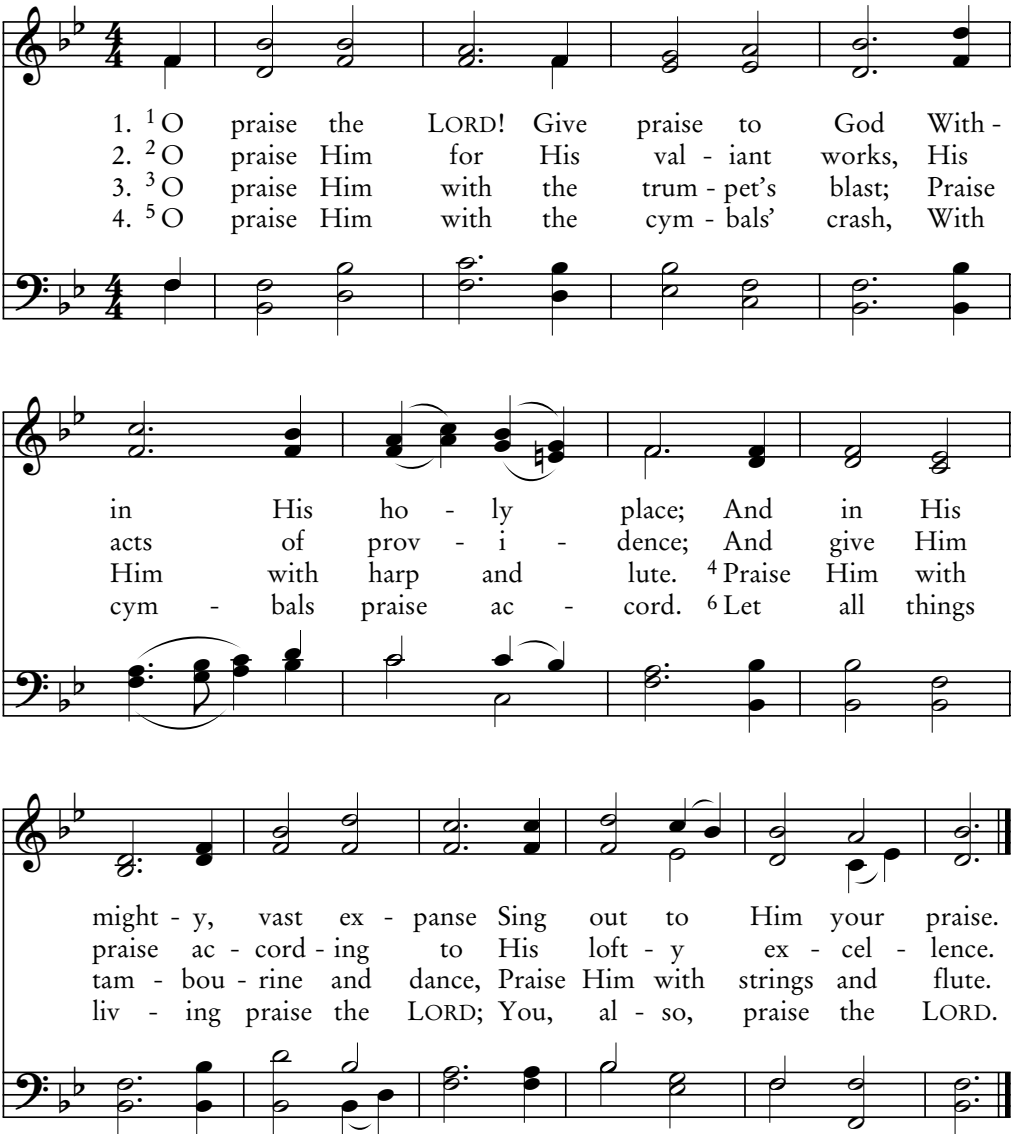

Chester G. Allen, 1869

SUNDERLAND CM